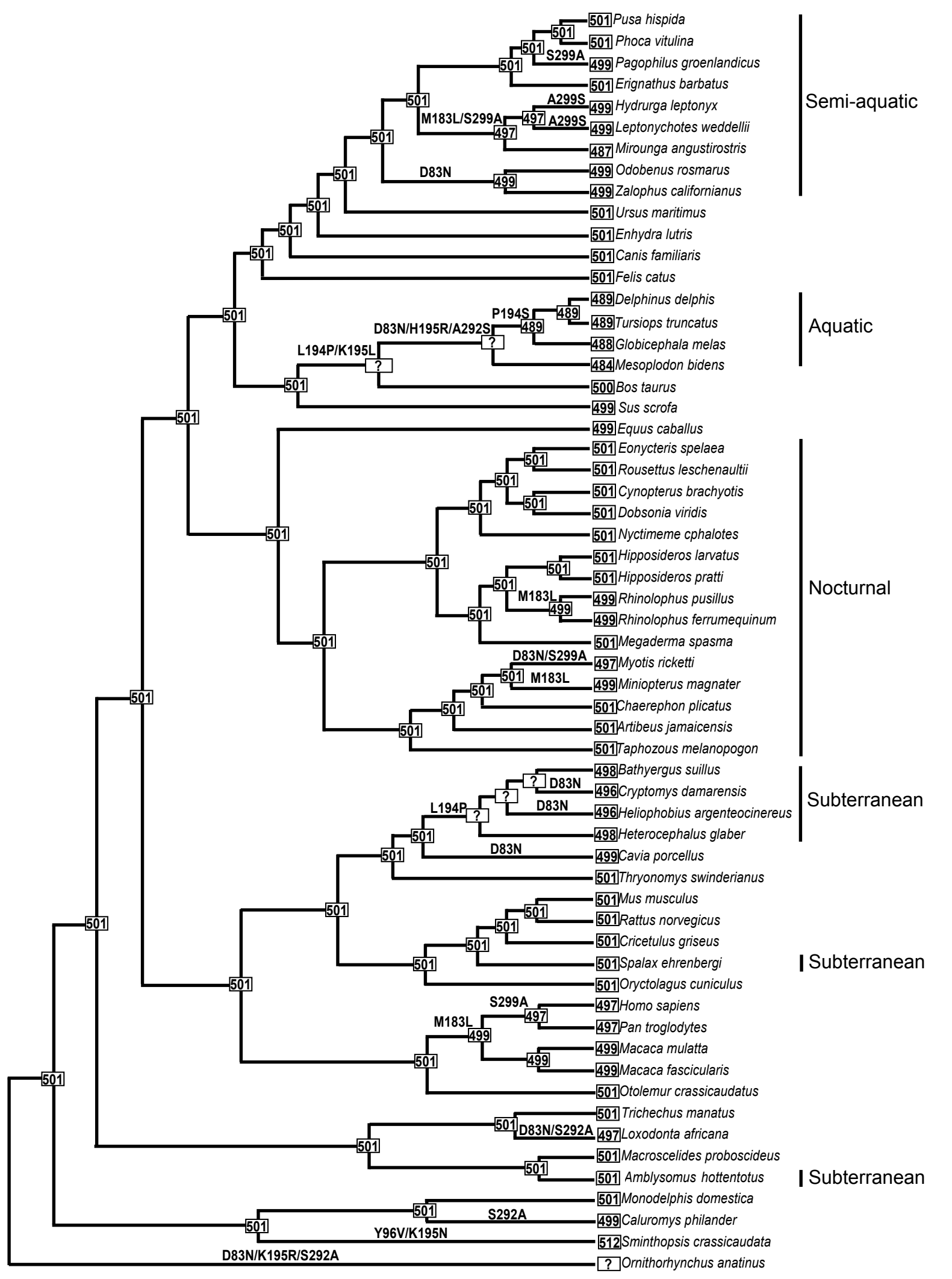
Pusa hispida
Phoca vitulina
S299A
Pagophilus groenlandicus
Erignathus barbatus
A299S
Hydrurga leptonyx
M183L/S299A
A299S
Leptonychotes weddellii
Mirounga angustirostris
D83N
Odobenus rosmarus
Zalophus californianus
Ursus maritimus
Enhydra lutris
Canis familiaris
Felis catus
Semi-aquatic
Delphinus delphis
P194S
Tursiops truncatus
D83N/H195R/A292S
Globicephala melas
L194P/K195L
Mesoplodon bidens
Bos taurus
Sus scrofa
Aquatic
Equus caballus
Eonycteris spelaea
Rousettus leschenaultii
Cynopterus brachyotis
Dobsonia viridis
Nyctimeme cphalotes
Hipposideros larvatus
Hipposideros pratti
M183L
Rhinolophus pusillus
Rhinolophus ferrumequinum
Megaderma spasma
D83N/S299A
Myotis ricketti
M183L
Miniopterus magnater
Chaerephon plicatus
Artibeus jamaicensis
Taphozous melanopogon
Nocturnal
Bathyergus suillus
D83N
Cryptomys damarensis
D83N
Heliophobius argenteocinereus
L194P
Heterocephalus glaber
D83N
Cavia porcellus
Thryonomys swinderianus
Subterranean
Mus musculus
Rattus norvegicus
Cricetulus griseus
Spalax ehrenbergi
Oryctolagus cuniculus
Subterranean
S299A
Homo sapiens
M183L
Pan troglodytes
Macaca mulatta
Macaca fascicularis
Otolemur crassicaudatus
Trichechus manatus
D83N/S292A
Loxodonta africana
Macroscelides proboscideus
Amblysomus hottentotus
Subterranean
Monodelphis domestica
S292A
Caluromys philander
Y96V/K195N
Sminthopsis crassicaudata
D83N/K195R/S292A
Ornithorhynchus anatinus