Figure S1

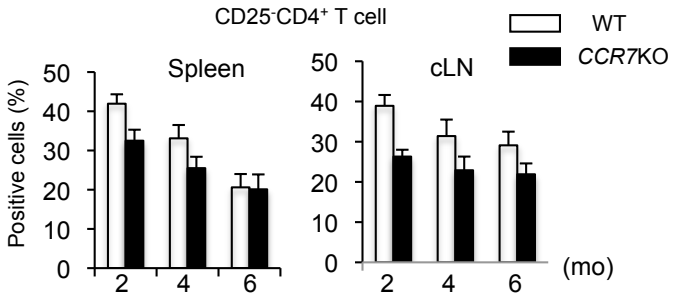
CD25-CD4+ T cell
WT
CCR7KO
Spleen
cLN
Positive cells (%)
50
40
30
20
10
0
2
4
6
(mo)