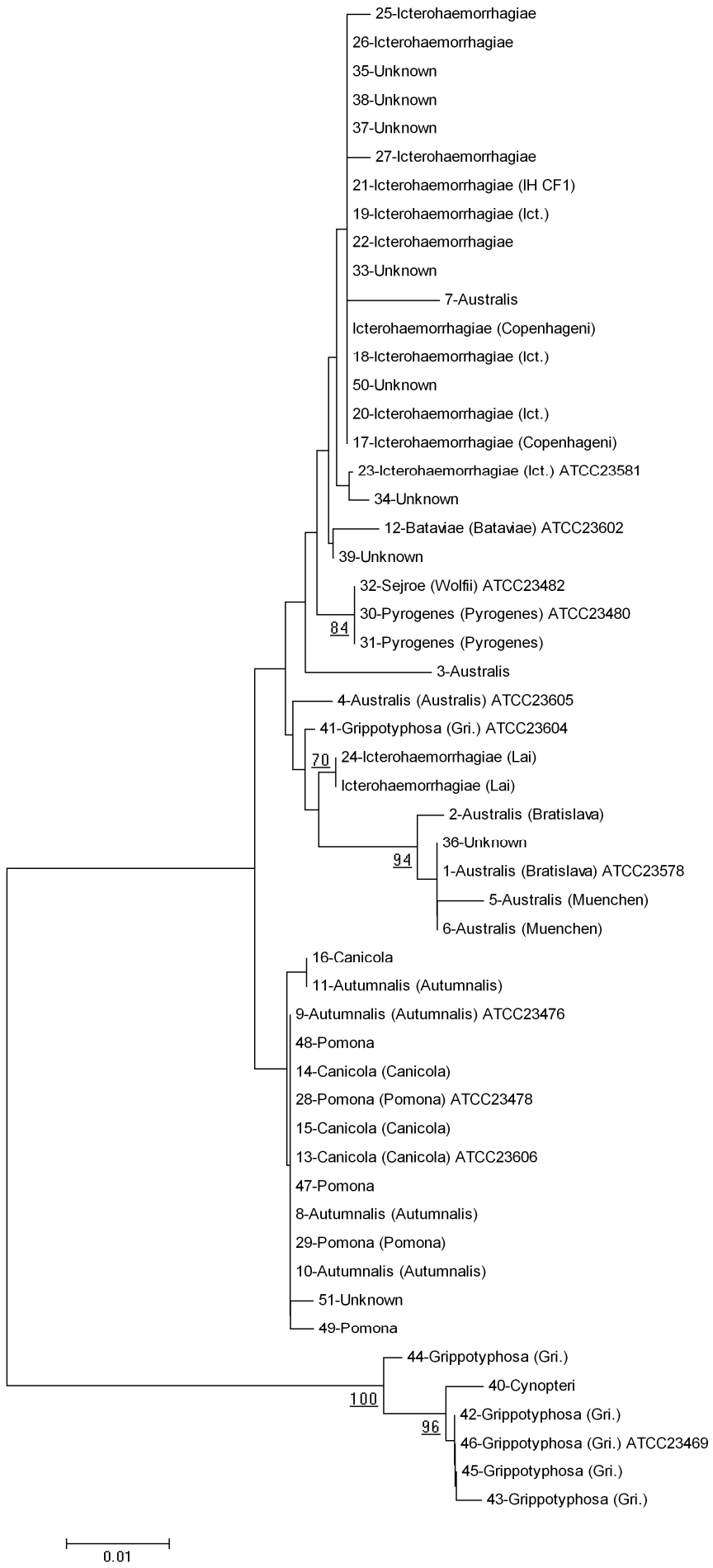
25-Icterohaemorrhagiae
26-Icterohaemorrhagiae
35-Unknown
38-Unknown
37-Unknown
27-Icterohaemorrhagiae
21-Icterohaemorrhagiae (IH CF1)
19-Icterohaemorrhagiae (Ict.)
22-Icterohaemorrhagiae
33-Unknown
7-Australis
Icterohaemorrhagiae (Copenhageni)
18-Icterohaemorrhagiae (Ict.)
50-Unknown
20-Icterohaemorrhagiae (Ict.)
17-Icterohaemorrhagiae (Copenhageni)
23-Icterohaemorrhagiae (Ict.) ATCC23581
34-Unknown
12-Bataviae (Bataviae) ATCC23602
39-Unknown
32-Sejroe (Wolfii) ATCC23482
30-Pyrogenes (Pyrogenes) ATCC23480
84
31-Pyrogenes (Pyrogenes)
3-Australis
4-Australis (Australis) ATCC23605
41-Grippotyphosa (Gri.) ATCC23604
70
24-Icterohaemorrhagiae (Lai)
Icterohaemorrhagiae (Lai)
2-Australis (Bratislava)
36-Unknown
94
1-Australis (Bratislava) ATCC23578
5-Australis (Muenchen)
6-Australis (Muenchen)
16-Canicola
11-Autumnalis (Autumnalis)
9-Autumnalis (Autumnalis) ATCC23476
48-Pomona
14-Canicola (Canicola)
28-Pomona (Pomona) ATCC23478
15-Canicola (Canicola)
13-Canicola (Canicola) ATCC23606
47-Pomona
8-Autumnalis (Autumnalis)
29-Pomona (Pomona)
10-Autumnalis (Autumnalis)
51-Unknown
49-Pomona
44-Grippotyphosa (Gri.)
100
40-Cynopteri
96
42-Grippotyphosa (Gri.)
46-Grippotyphosa (Gri.) ATCC23469
45-Grippotyphosa (Gri.)
43-Grippotyphosa (Gri.)
0.01