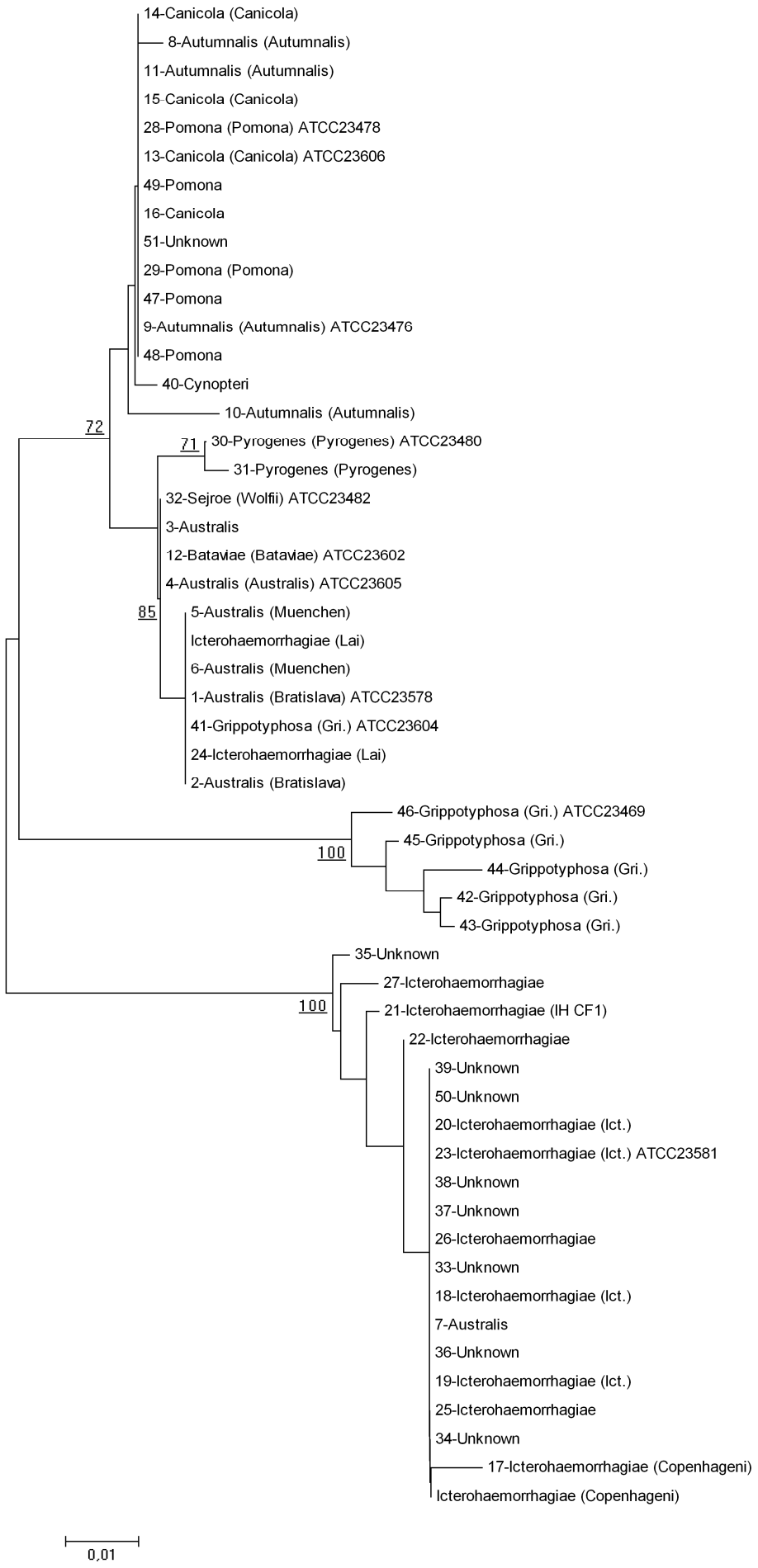
14-Canicola (Canicola)
8-Autumnalis (Autumnalis)
11-Autumnalis (Autumnalis)
15-Canicola (Canicola)
28-Pomona (Pomona) ATCC23478
13-Canicola (Canicola) ATCC23606
49-Pomona
16-Canicola
51-Unknown
29-Pomona (Pomona)
47-Pomona
9-Autumnalis (Autumnalis) ATCC23476
48-Pomona
40-Cynopteri
10-Autumnalis (Autumnalis)
72
71
30-Pyrogenes (Pyrogenes) ATCC23480
31-Pyrogenes (Pyrogenes)
32-Sejroe (Wolfii) ATCC23482
3-Australis
12-Bataviae (Bataviae) ATCC23602
4-Australis (Australis) ATCC23605
85
5-Australis (Muenchen)
Icterohaemorrhagiae (Lai)
6-Australis (Muenchen)
1-Australis (Bratislava) ATCC23578
41-Grippotyphosa (Gri.) ATCC23604
24-Icterohaemorrhagiae (Lai)
2-Australis (Bratislava)
46-Grippotyphosa (Gri.) ATCC23469
45-Grippotyphosa (Gri.)
100
44-Grippotyphosa (Gri.)
42-Grippotyphosa (Gri.)
43-Grippotyphosa (Gri.)
35-Unknown
27-Icterohaemorrhagiae
100
21-Icterohaemorrhagiae (IH CF1)
22-Icterohaemorrhagiae
39-Unknown
50-Unknown
20-Icterohaemorrhagiae (Ict.)
23-Icterohaemorrhagiae (Ict.) ATCC23581
38-Unknown
37-Unknown
26-Icterohaemorrhagiae
33-Unknown
18-Icterohaemorrhagiae (Ict.)
7-Australis
36-Unknown
19-Icterohaemorrhagiae (Ict.)
25-Icterohaemorrhagiae
34-Unknown
17-Icterohaemorrhagiae (Copenhageni)
Icterohaemorrhagiae (Copenhageni)
0,01