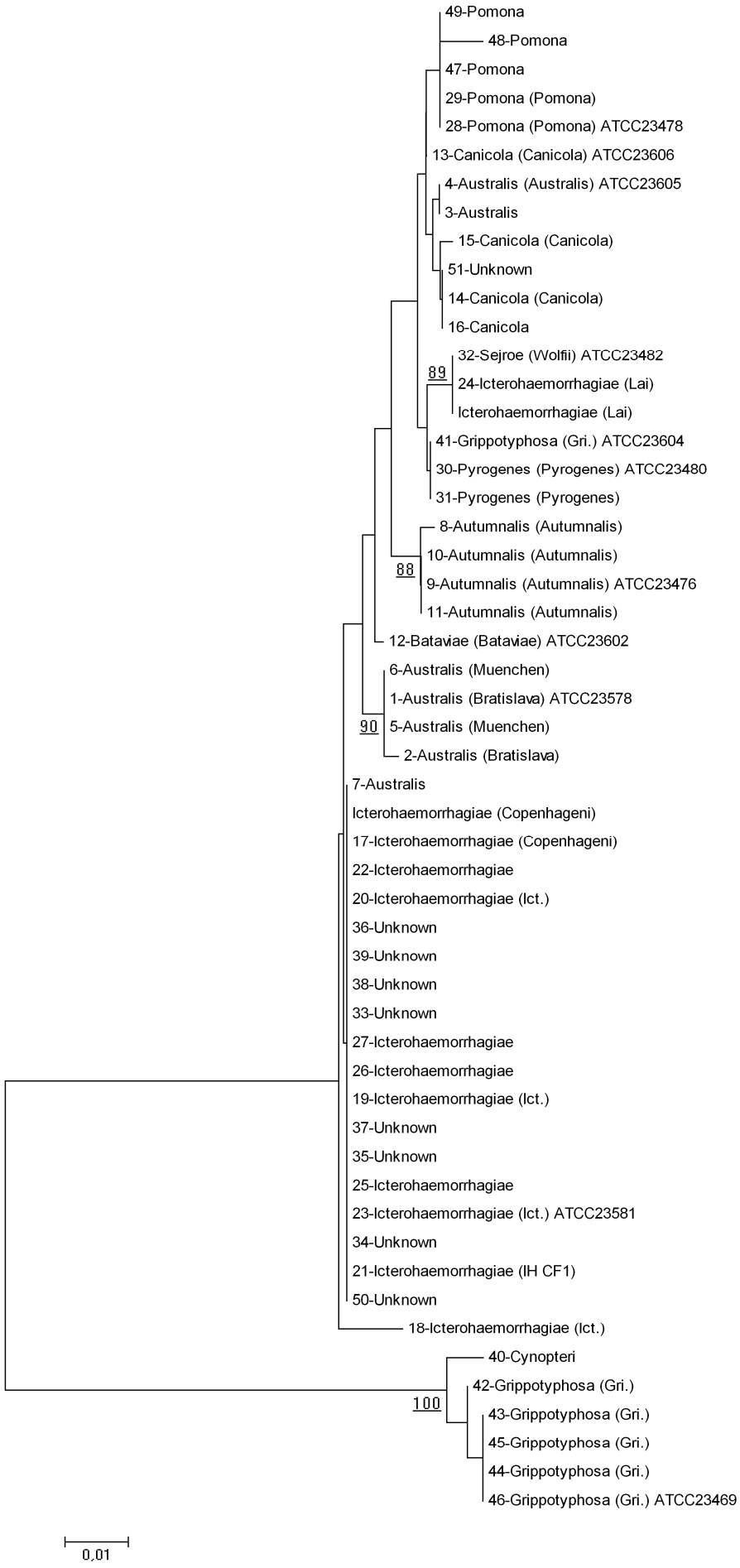
49-Pomona
48-Pomona
47-Pomona
29-Pomona (Pomona)
28-Pomona (Pomona) ATCC23478
13-Canicola (Canicola) ATCC23606
4-Australis (Australis) ATCC23605
3-Australis
15-Canicola (Canicola)
51-Unknown
14-Canicola (Canicola)
16-Canicola
32-Sejroe (Wolfii) ATCC23482
89
24-Icterohaemorrhagiae (Lai)
Icterohaemorrhagiae (Lai)
41-Grippotyphosa (Gri.) ATCC23604
30-Pyrogenes (Pyrogenes) ATCC23480
31-Pyrogenes (Pyrogenes)
8-Autumnalis (Autumnalis)
10-Autumnalis (Autumnalis)
88
9-Autumnalis (Autumnalis) ATCC23476
11-Autumnalis (Autumnalis)
12-Bataviae (Bataviae) ATCC23602
6-Australis (Muenchen)
1-Australis (Bratislava) ATCC23578
90
5-Australis (Muenchen)
2-Australis (Bratislava)
7-Australis
Icterohaemorrhagiae (Copenhageni)
17-Icterohaemorrhagiae (Copenhageni)
22-Icterohaemorrhagiae
20-Icterohaemorrhagiae (Ict.)
36-Unknown
39-Unknown
38-Unknown
33-Unknown
27-Icterohaemorrhagiae
26-Icterohaemorrhagiae
19-Icterohaemorrhagiae (Ict.)
37-Unknown
35-Unknown
25-Icterohaemorrhagiae
23-Icterohaemorrhagiae (Ict.) ATCC23581
34-Unknown
21-Icterohaemorrhagiae (IH CF1)
50-Unknown
18-Icterohaemorrhagiae (Ict.)
40-Cynopteri
42-Grippotyphosa (Gri.)
100
43-Grippotyphosa (Gri.)
45-Grippotyphosa (Gri.)
44-Grippotyphosa (Gri.)
46-Grippotyphosa (Gri.) ATCC23469
0,01