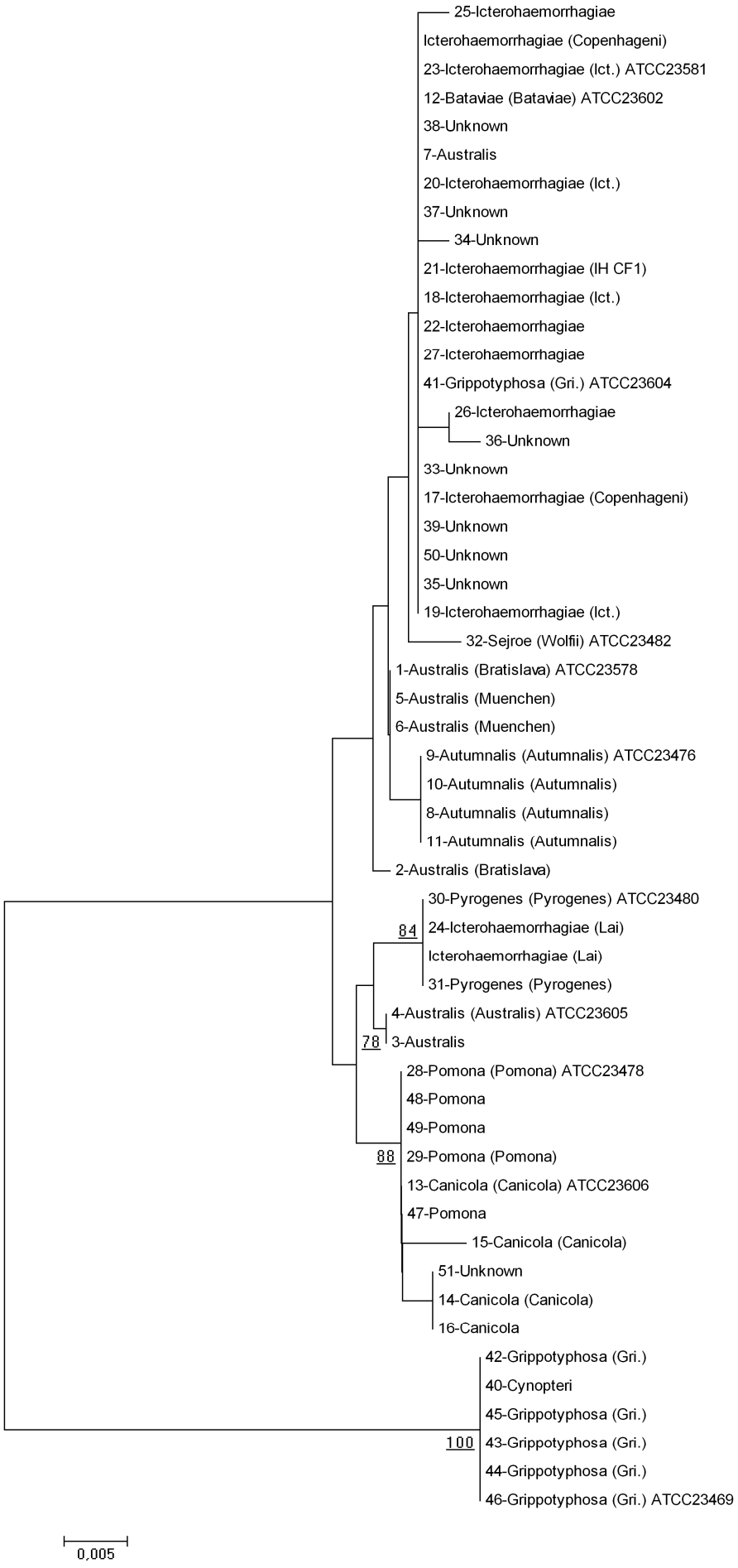
25-Icterohaemorrhagiae
Icterohaemorrhagiae (Copenhageni)
23-Icterohaemorrhagiae (Ict.) ATCC23581
12-Bataviae (Bataviae) ATCC23602
38-Unknown
7-Australis
20-Icterohaemorrhagiae (Ict.)
37-Unknown
34-Unknown
21-Icterohaemorrhagiae (IH CF1)
18-Icterohaemorrhagiae (Ict.)
22-Icterohaemorrhagiae
27-Icterohaemorrhagiae
41-Grippotyphosa (Gri.) ATCC23604
26-Icterohaemorrhagiae
36-Unknown
33-Unknown
17-Icterohaemorrhagiae (Copenhageni)
39-Unknown
50-Unknown
35-Unknown
19-Icterohaemorrhagiae (Ict.)
32-Sejroe (Wolfii) ATCC23482
1-Australis (Bratislava) ATCC23578
5-Australis (Muenchen)
6-Australis (Muenchen)
9-Autumnalis (Autumnalis) ATCC23476
10-Autumnalis (Autumnalis)
8-Autumnalis (Autumnalis)
11-Autumnalis (Autumnalis)
2-Australis (Bratislava)
30-Pyrogenes (Pyrogenes) ATCC23480
84
24-Icterohaemorrhagiae (Lai)
Icterohaemorrhagiae (Lai)
31-Pyrogenes (Pyrogenes)
4-Australis (Australis) ATCC23605
78
3-Australis
28-Pomona (Pomona) ATCC23478
48-Pomona
49-Pomona
88
29-Pomona (Pomona)
13-Canicola (Canicola) ATCC23606
47-Pomona
15-Canicola (Canicola)
51-Unknown
14-Canicola (Canicola)
16-Canicola
42-Grippotyphosa (Gri.)
40-Cynopteri
45-Grippotyphosa (Gri.)
100
43-Grippotyphosa (Gri.)
44-Grippotyphosa (Gri.)
46-Grippotyphosa (Gri.) ATCC23469
0,005