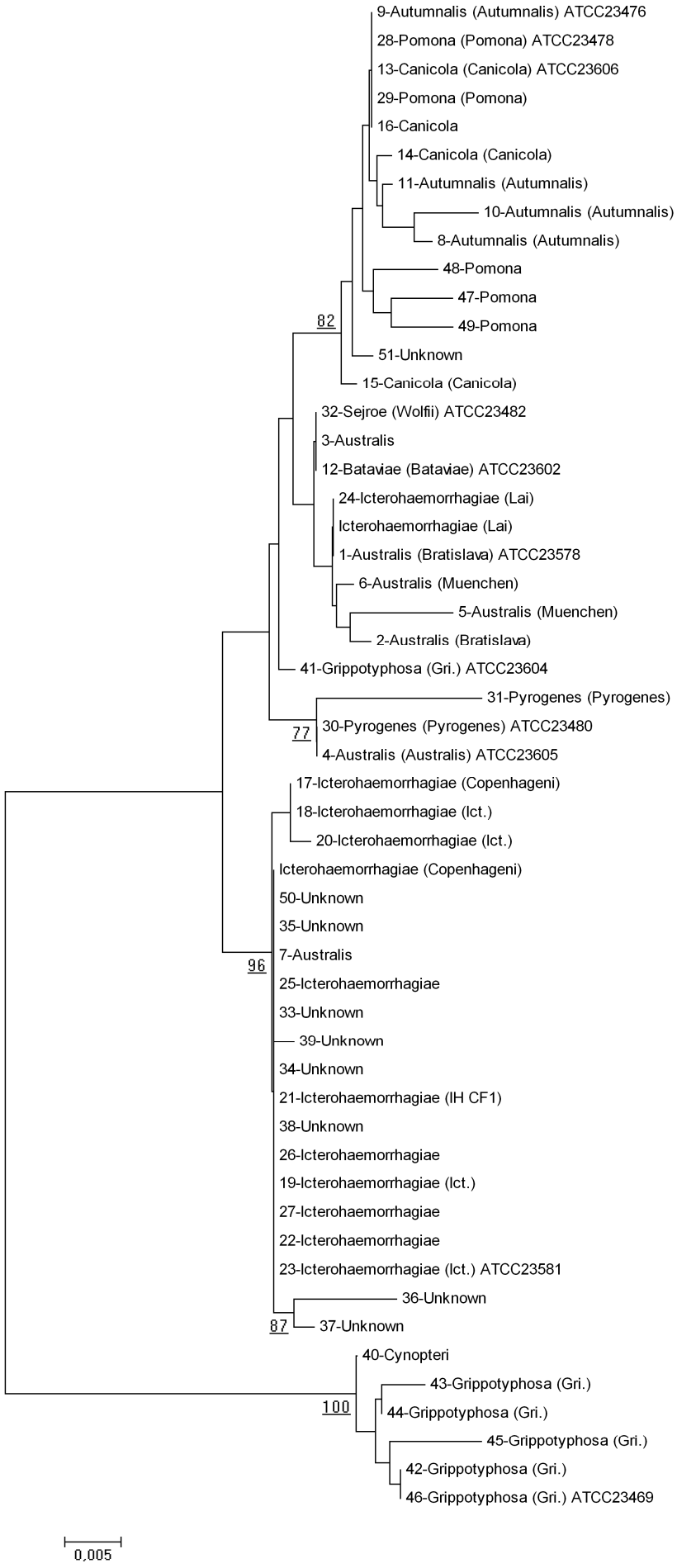
9-Autumnalis (Autumnalis) ATCC23476
28-Pomona (Pomona) ATCC23478
13-Canicola (Canicola) ATCC23606
29-Pomona (Pomona)
16-Canicola
14-Canicola (Canicola)
11-Autumnalis (Autumnalis)
10-Autumnalis (Autumnalis)
8-Autumnalis (Autumnalis)
48-Pomona
47-Pomona
49-Pomona
82
51-Unknown
15-Canicola (Canicola)
32-Sejroe (Wolfii) ATCC23482
3-Australis
12-Bataviae (Bataviae) ATCC23602
24-Icterohaemorrhagiae (Lai)
Icterohaemorrhagiae (Lai)
1-Australis (Bratislava) ATCC23578
6-Australis (Muenchen)
5-Australis (Muenchen)
2-Australis (Bratislava)
41-Grippotyphosa (Gri.) ATCC23604
31-Pyrogenes (Pyrogenes)
77
30-Pyrogenes (Pyrogenes) ATCC23480
4-Australis (Australis) ATCC23605
17-Icterohaemorrhagiae (Copenhageni)
18-Icterohaemorrhagiae (Ict.)
20-Icterohaemorrhagiae (Ict.)
Icterohaemorrhagiae (Copenhageni)
50-Unknown
35-Unknown
7-Australis
96
25-Icterohaemorrhagiae
33-Unknown
39-Unknown
34-Unknown
21-Icterohaemorrhagiae (IH CF1)
38-Unknown
26-Icterohaemorrhagiae
19-Icterohaemorrhagiae (Ict.)
27-Icterohaemorrhagiae
22-Icterohaemorrhagiae
23-Icterohaemorrhagiae (Ict.) ATCC23581
36-Unknown
87
37-Unknown
40-Cynopteri
43-Grippotyphosa (Gri.)
100
44-Grippotyphosa (Gri.)
45-Grippotyphosa (Gri.)
42-Grippotyphosa (Gri.)
46-Grippotyphosa (Gri.) ATCC23469
0,005