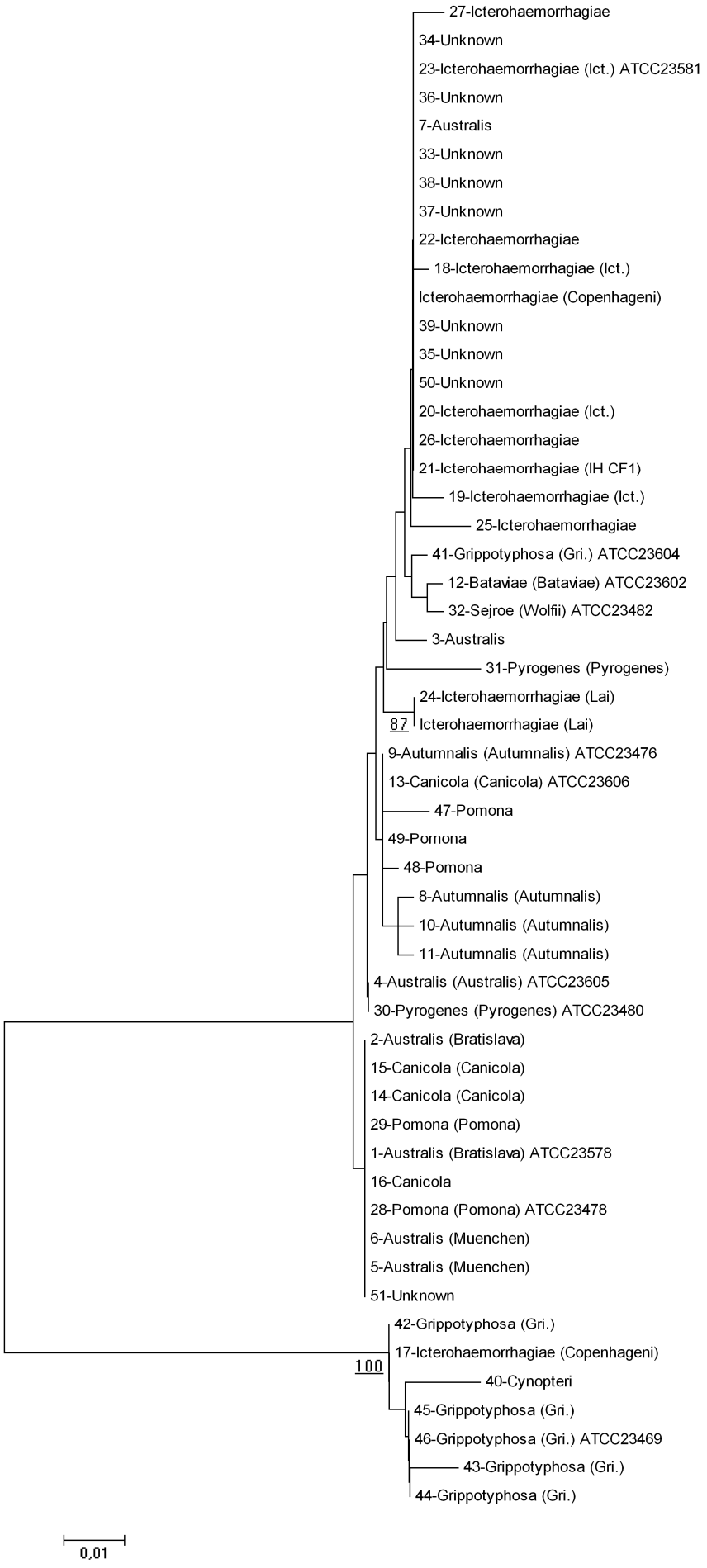
27-Icterohaemorrhagiae
34-Unknown
23-Icterohaemorrhagiae (Ict.) ATCC23581
36-Unknown
7-Australis
33-Unknown
38-Unknown
37-Unknown
22-Icterohaemorrhagiae
18-Icterohaemorrhagiae (Ict.)
Icterohaemorrhagiae (Copenhageni)
39-Unknown
35-Unknown
50-Unknown
20-Icterohaemorrhagiae (Ict.)
26-Icterohaemorrhagiae
21-Icterohaemorrhagiae (IH CF1)
19-Icterohaemorrhagiae (Ict.)
25-Icterohaemorrhagiae
41-Grippotyphosa (Gri.) ATCC23604
12-Bataviae (Bataviae) ATCC23602
32-Sejroe (Wolfii) ATCC23482
3-Australis
31-Pyrogenes (Pyrogenes)
24-Icterohaemorrhagiae (Lai)
87
Icterohaemorrhagiae (Lai)
9-Autumnalis (Autumnalis) ATCC23476
13-Canicola (Canicola) ATCC23606
47-Pomona
49-Pomona
48-Pomona
8-Autumnalis (Autumnalis)
10-Autumnalis (Autumnalis)
11-Autumnalis (Autumnalis)
4-Australis (Australis) ATCC23605
30-Pyrogenes (Pyrogenes) ATCC23480
2-Australis (Bratislava)
15-Canicola (Canicola)
14-Canicola (Canicola)
29-Pomona (Pomona)
1-Australis (Bratislava) ATCC23578
16-Canicola
28-Pomona (Pomona) ATCC23478
6-Australis (Muenchen)
5-Australis (Muenchen)
51-Unknown
42-Grippotyphosa (Gri.)
17-Icterohaemorrhagiae (Copenhageni)
100
40-Cynopteri
45-Grippotyphosa (Gri.)
46-Grippotyphosa (Gri.) ATCC23469
43-Grippotyphosa (Gri.)
44-Grippotyphosa (Gri.)
0,01