

## Supporting Information

**Manuscript ID:** jm-2009-00899g

**Author:** Safavy, A. *et al.*

**Title:** “Synthesis and Preliminary Biological Evaluation of High-drug Load Paclitaxel-Antibody Conjugates for Tumor-targeted Chemotherapy”

**Chart legends (figure, scheme, and compound numbers shown below refer to those of the revised manuscript):**

1. <sup>1</sup>H-NMR spectra of paclitaxel (**1**, **Figure 1**) dPEG linkers **2** and **3** (**Figure 2**), and compound **9a** of **Scheme 1**.
2. MALDI mass spectra of compounds **2**, **5-7**, **8a**, **8b**, **9a**, and **9b** of **Scheme 1**. Electrospray mass spectra are included for the dPEGs **2** and **3**.
3. Thin-layer chromatograms of compounds **5-7**, **8a**, **8b**, **9a**, and **9b** of **Scheme 1**. Spots on all slides, except for **7** were visualized in an iodine chamber after development. Compound **7** was visualized by ninhydrin spray followed by mild heating. The minor low-R<sub>f</sub> spot may be due to solvents/reagents appearing due to the very high sensitivity of the ninhydrin test. The peaks on the left are the doubly charged half-MW signals.
4. Analytical reversed-phase HPLCs of compounds **8a**, **8b**, **9a**, and **9b** of **Scheme 1**.
5. MALDI-TOF spectra of conjugates **11e-11h** of **Scheme 2**.
6. Analytical size-exclusion HPLCs of unconjugated MAb C225 and conjugates **11a-11h**, **Scheme 2**.

1

A. Safavy PTX  
1d proton in CDCL3  
ns= 32 scans, dl = 5s  
spect temp =298K

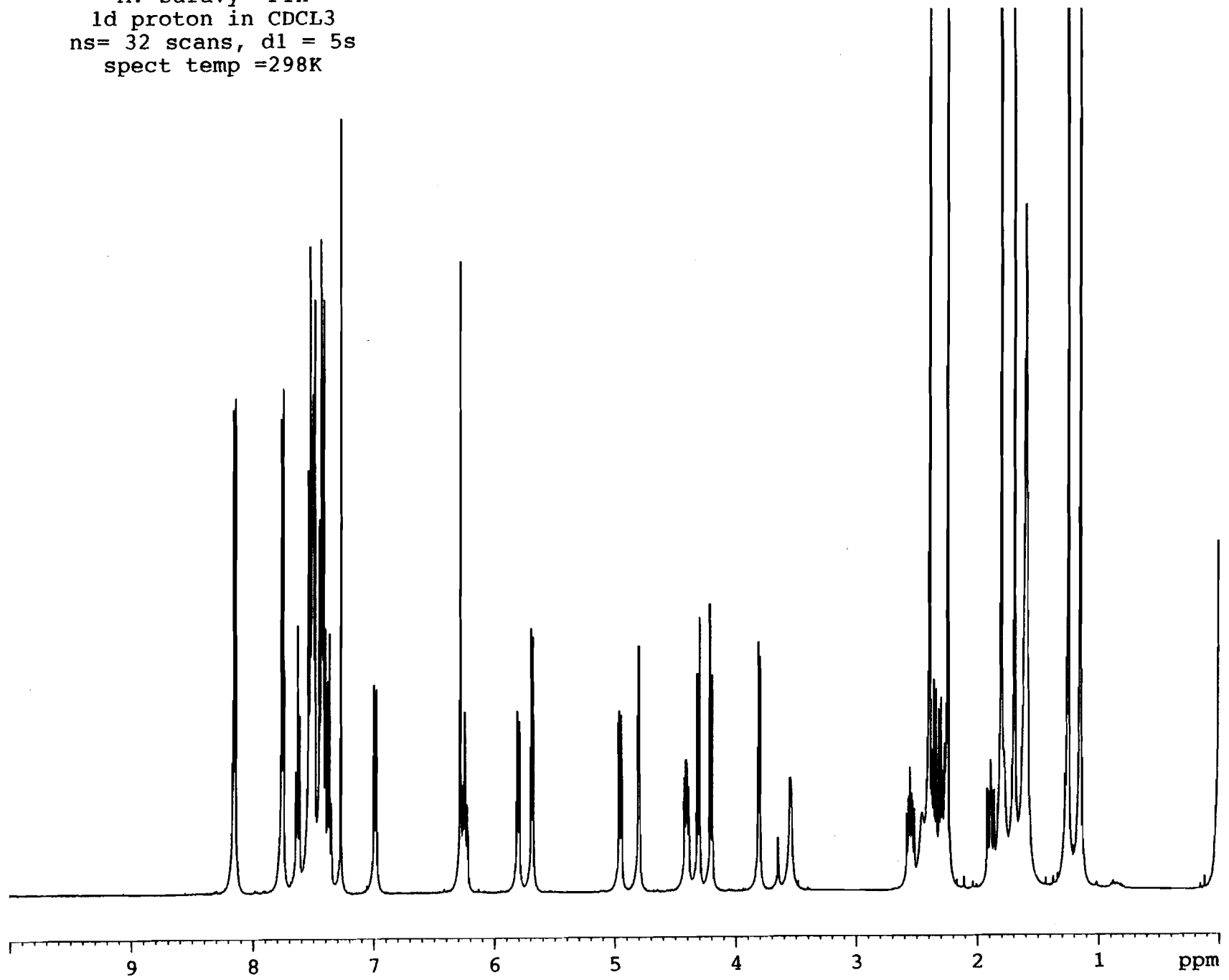

1

A. Safavy PTX  
1d proton in CDCL3  
ns= 32 scans, d1 = 5s  
spect temp =298K

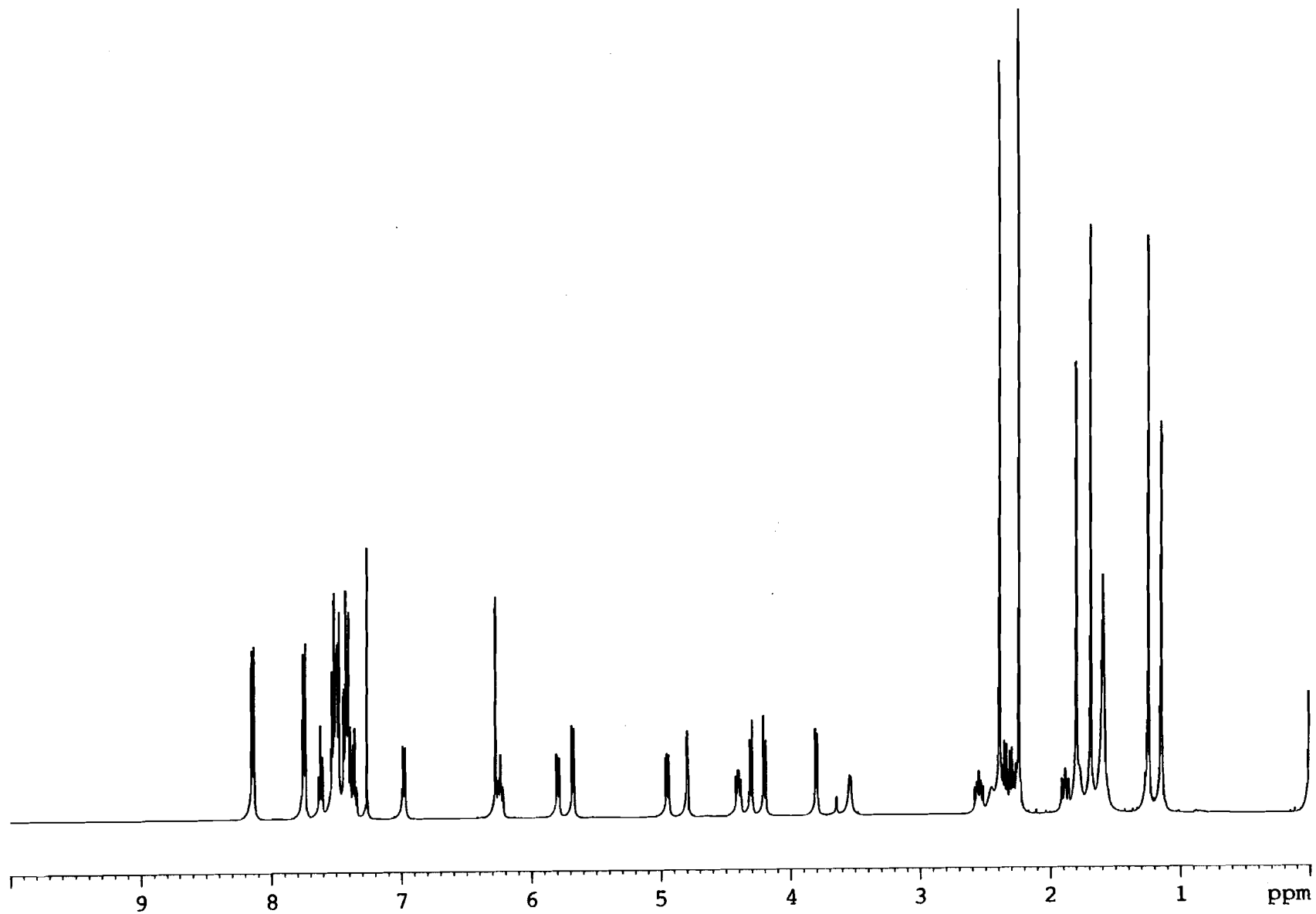

2

Safavy 2  
CDCL3  
Spect temp 298K  
1d proton spectrum  
TBI

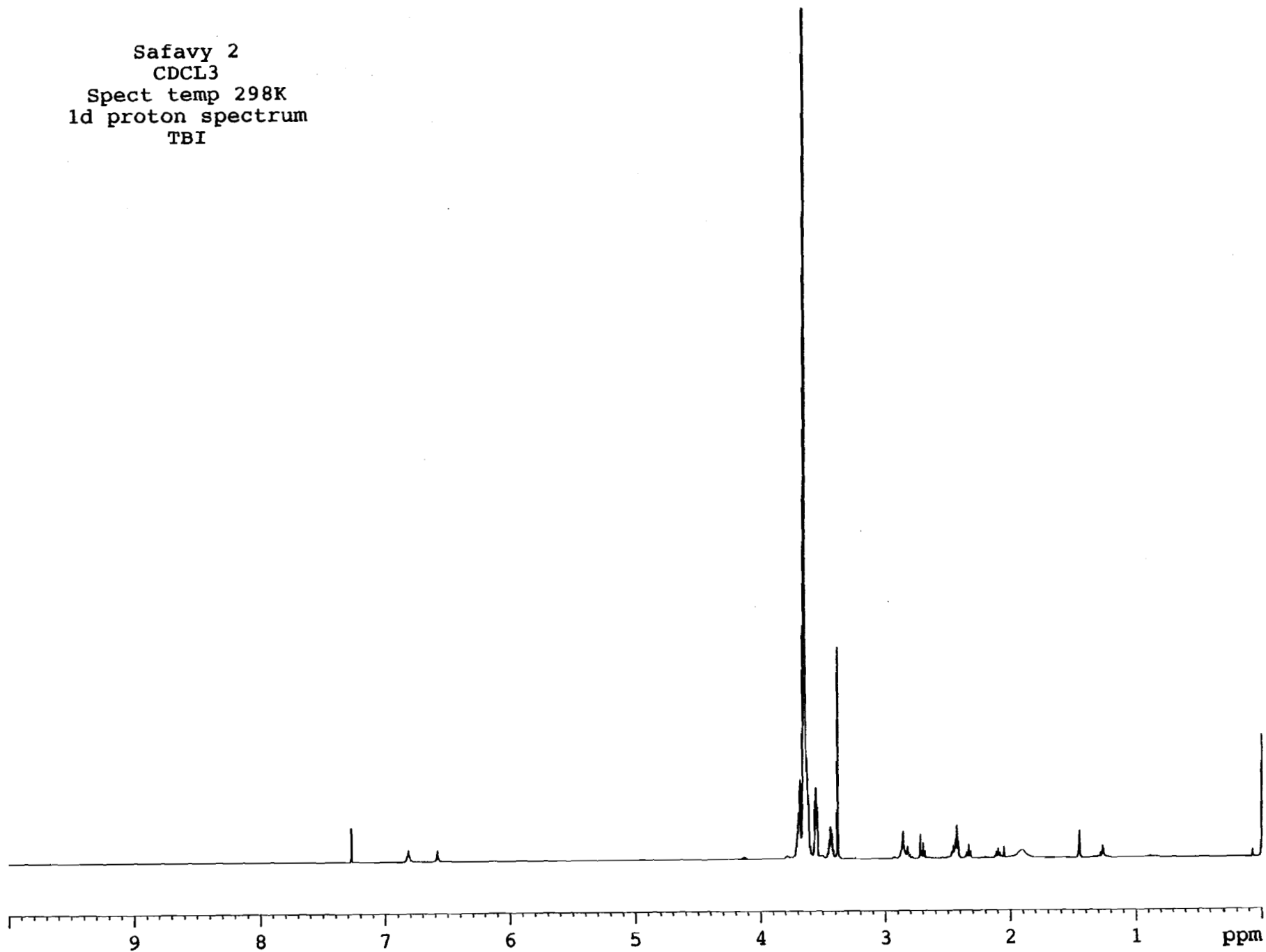

2

Safavy 2  
CDCL3  
Spect temp 298K  
1d proton spectrum  
TBI

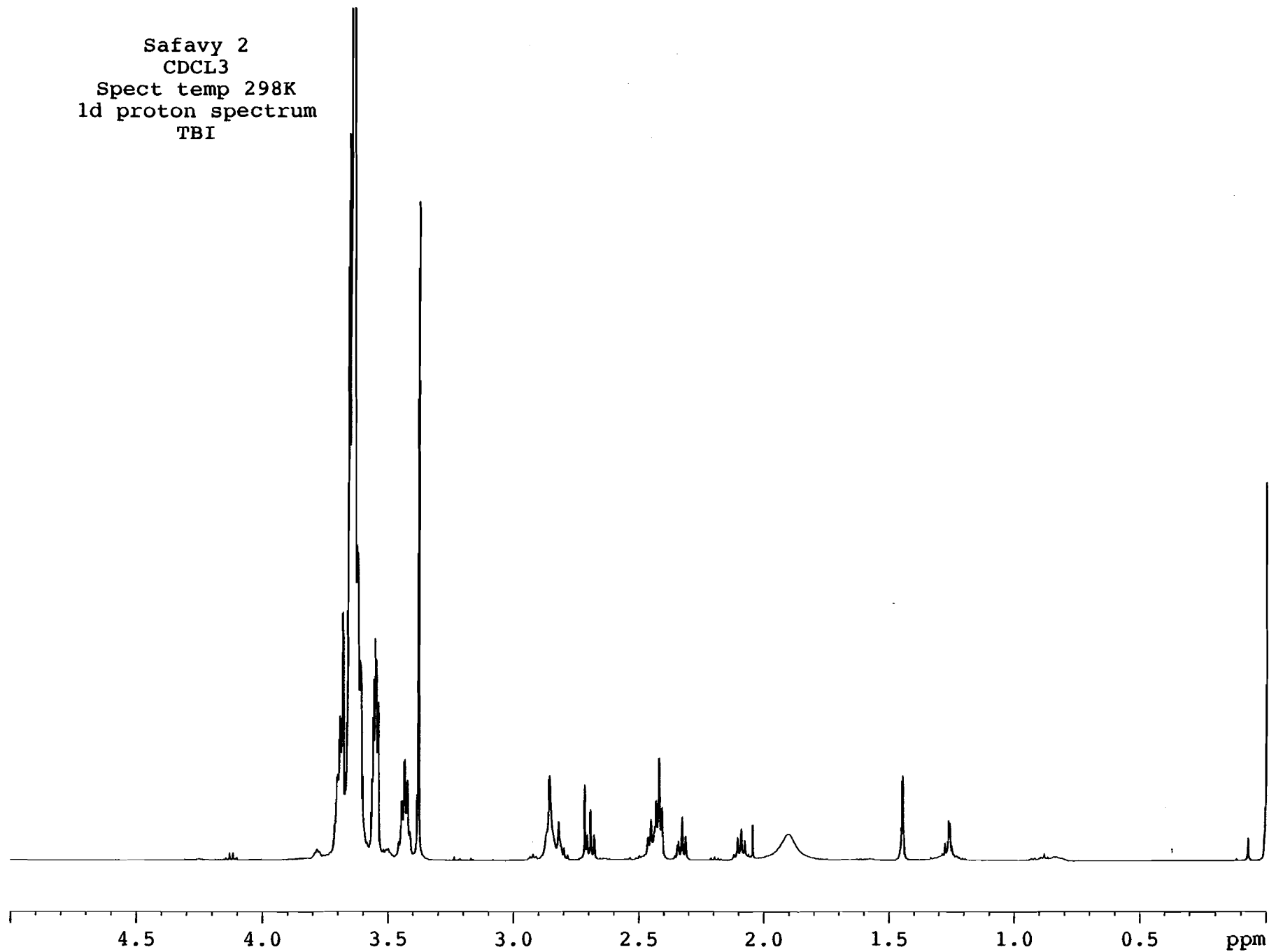

2

Safavy 2  
CDCL3  
Spect temp 298K  
1d proton spectrum  
TBI

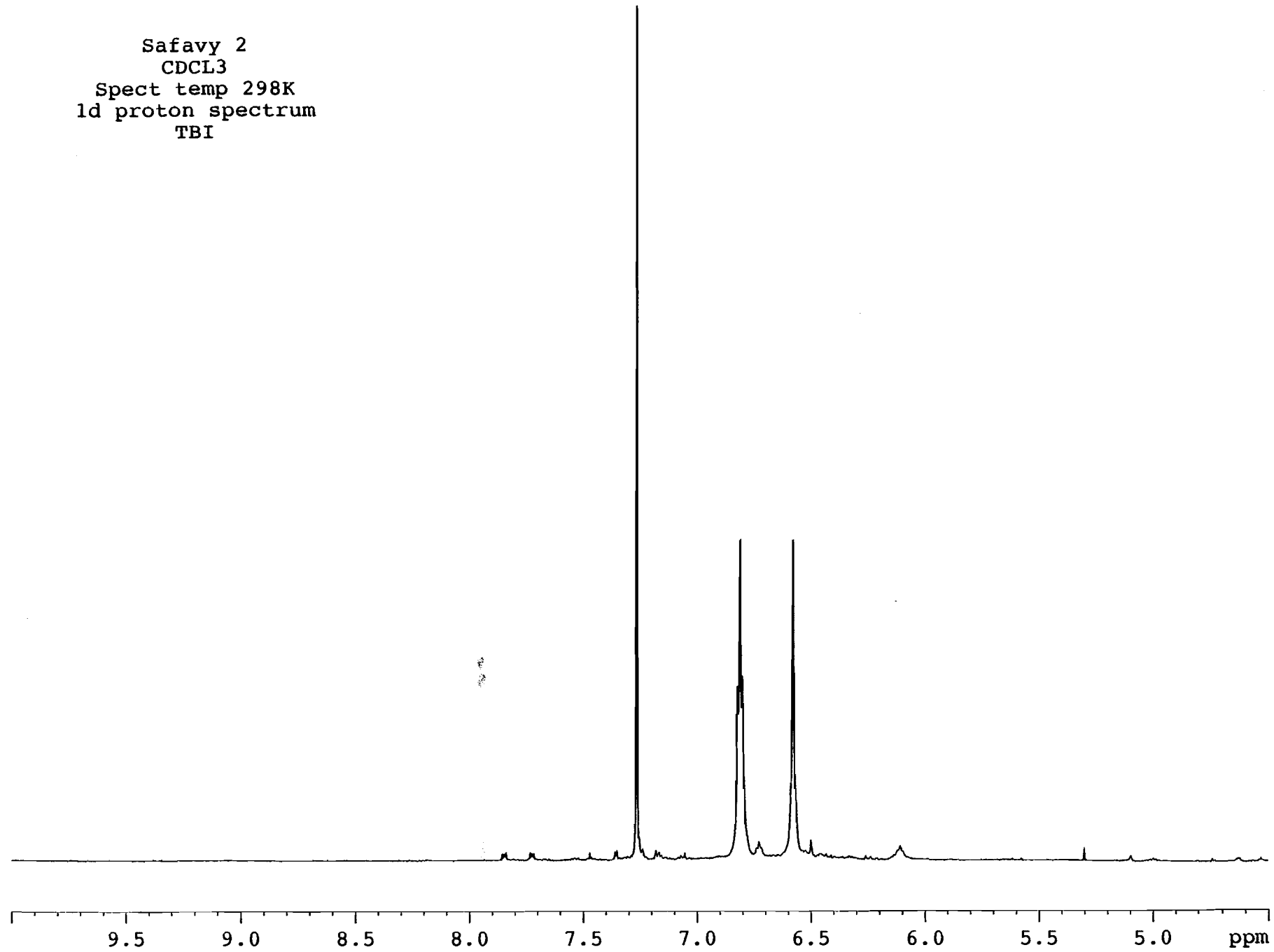

3

Safavy 1  
CDCL3  
Spect temp 298K  
1d proton spectrum  
TBI

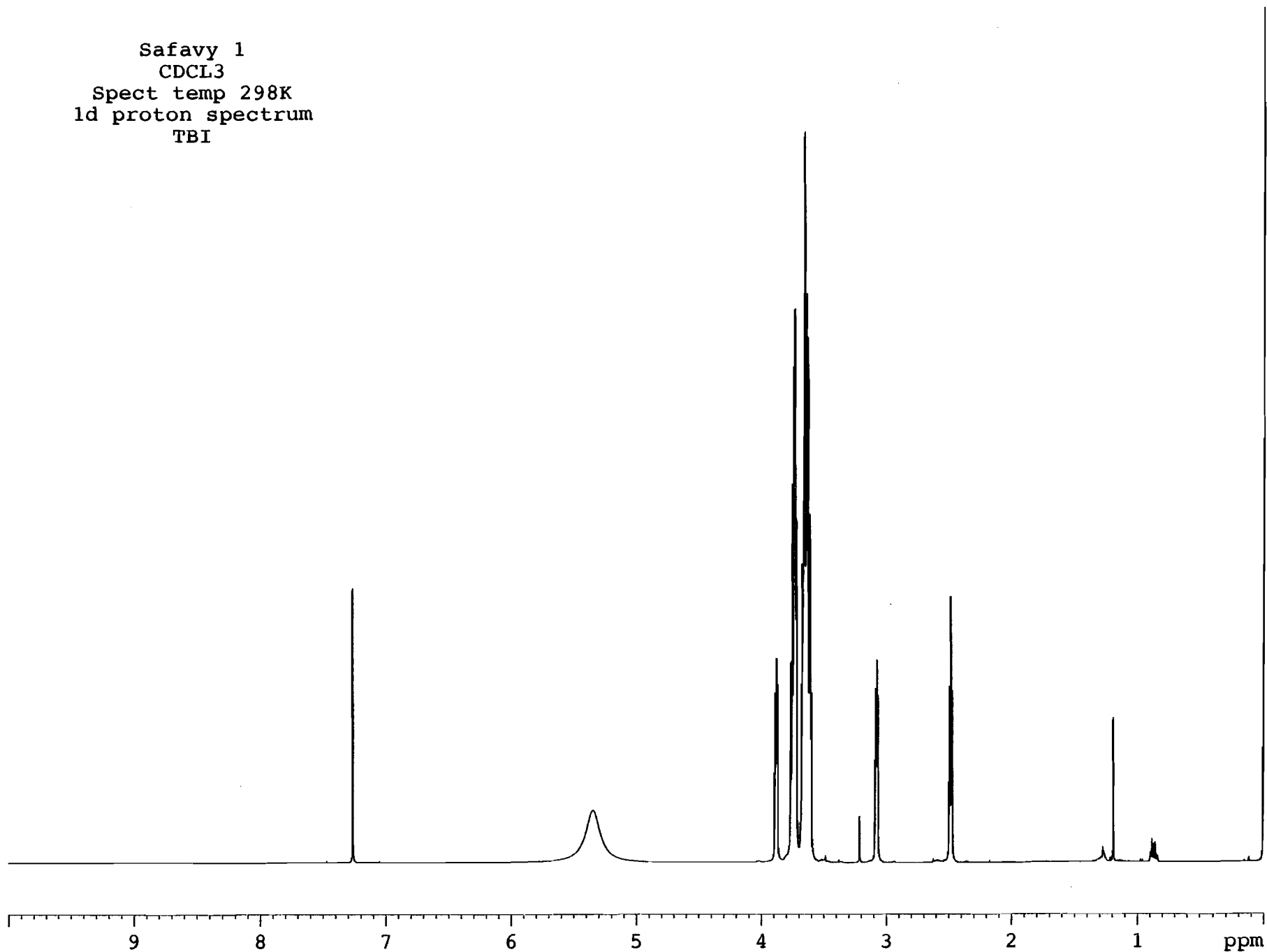

10

Safavy 1  
CDCL3  
Spect temp 298K  
1d proton spectrum  
TBI

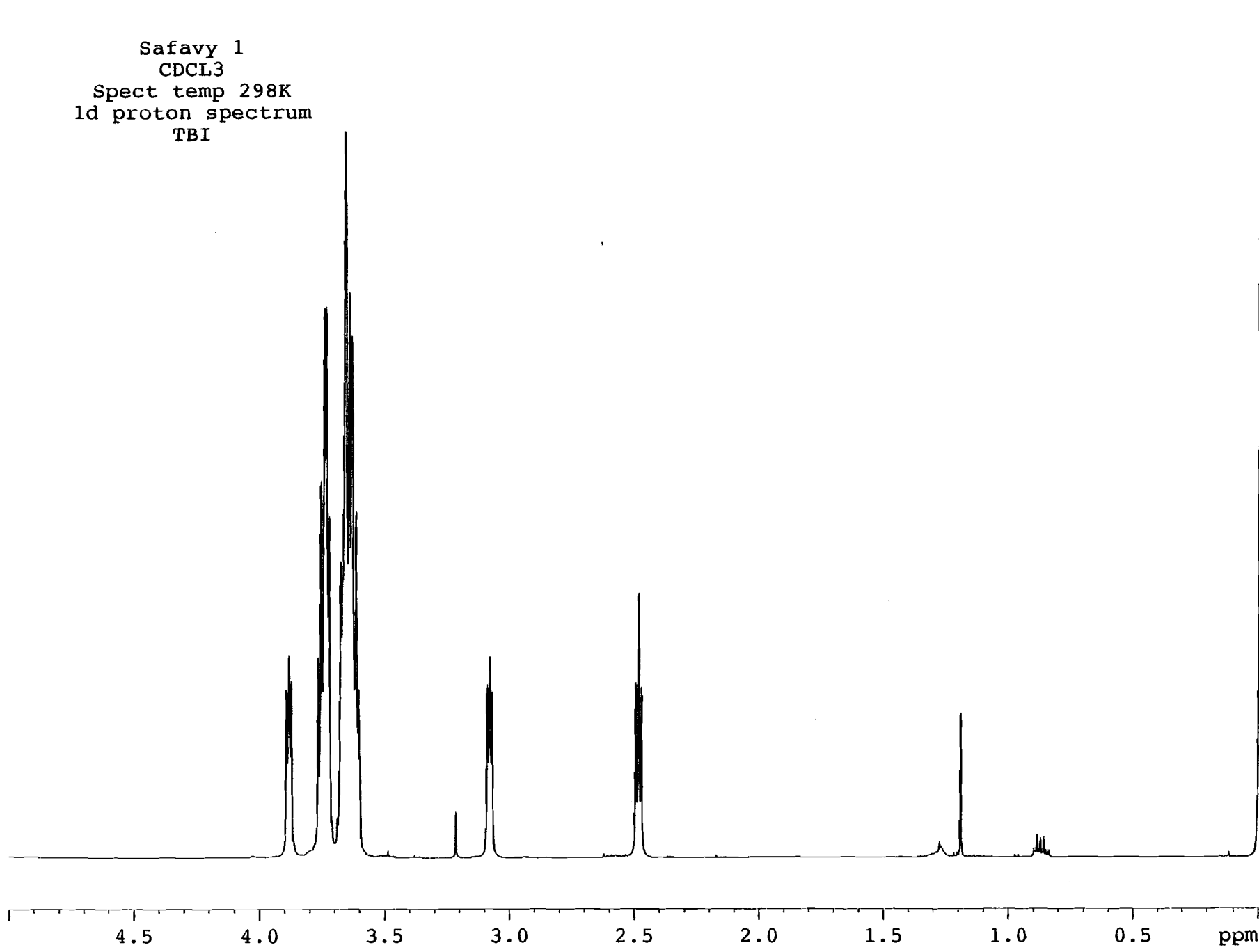



3

Safavy 1  
CDCL3  
Spect temp 298K  
1d proton spectrum  
TBI

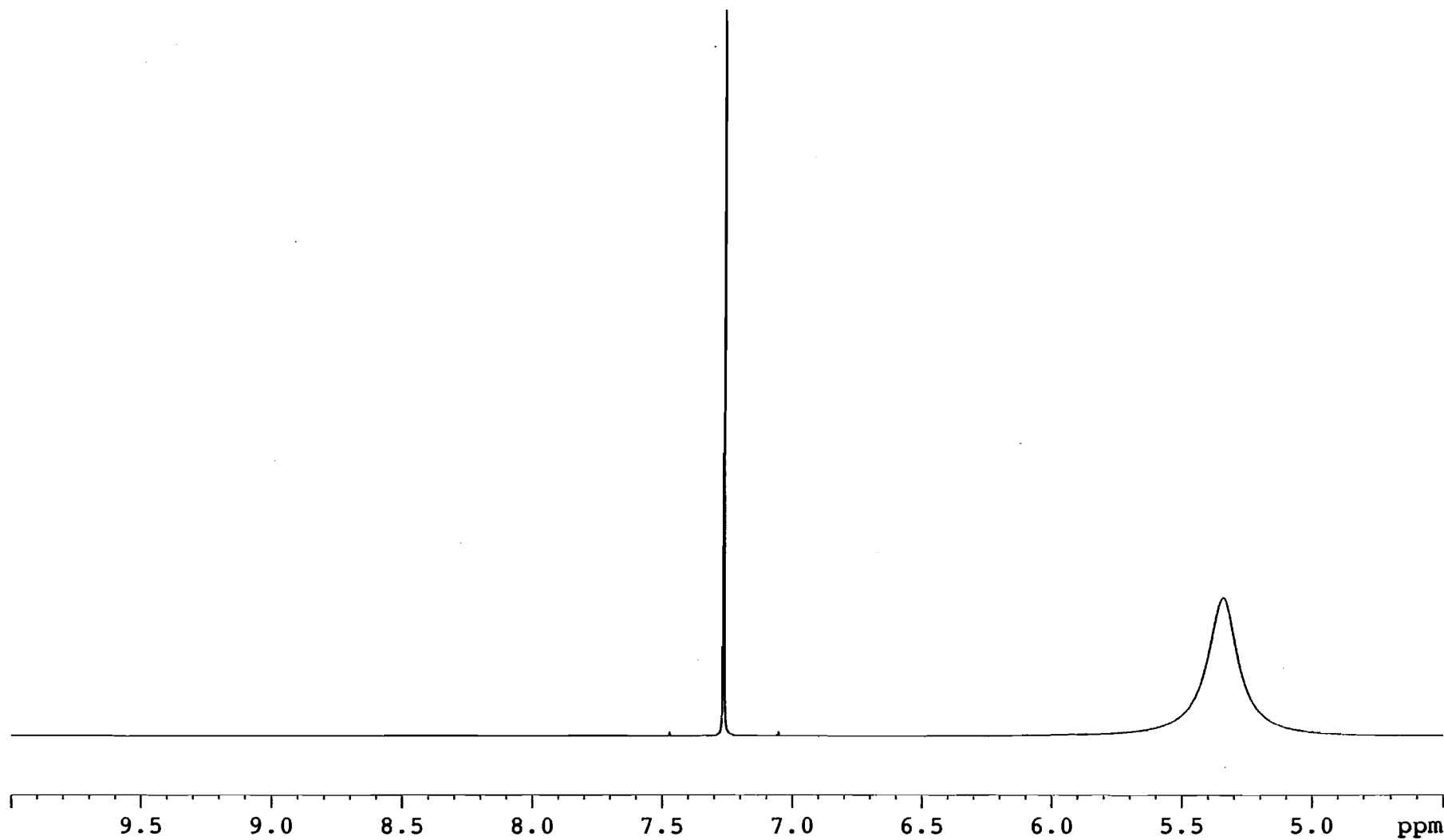

9a

Safavy 241  
CDCL3  
Spect temp 298K  
1d proton spectrum  
TBI

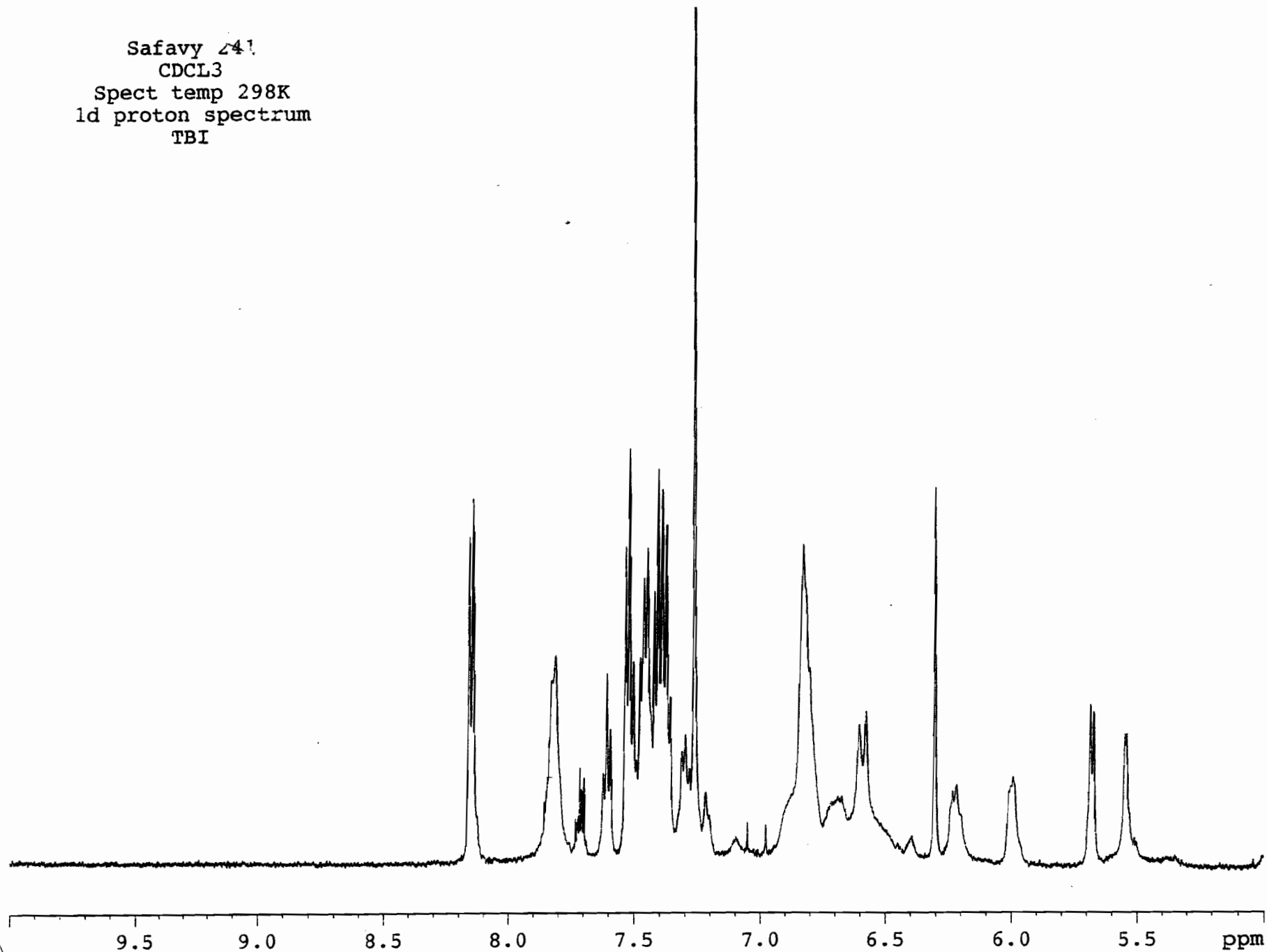

9a

Safavy 241  
CDCL3  
Spect temp 298K  
1d proton spectrum  
TBI

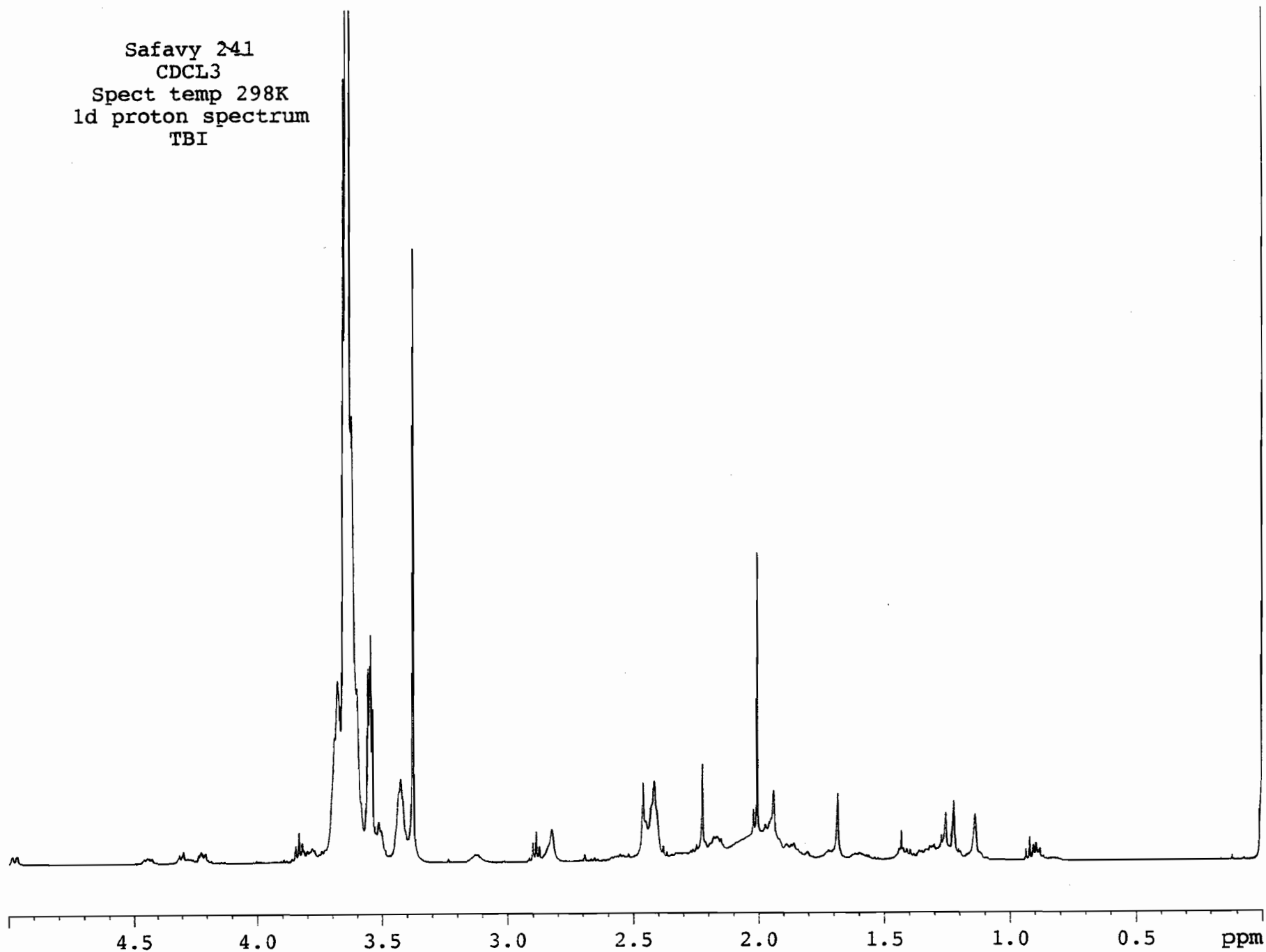

9a

Safavy 241  
CDCL3  
Spect temp 298K  
1d proton spectrum  
TBI

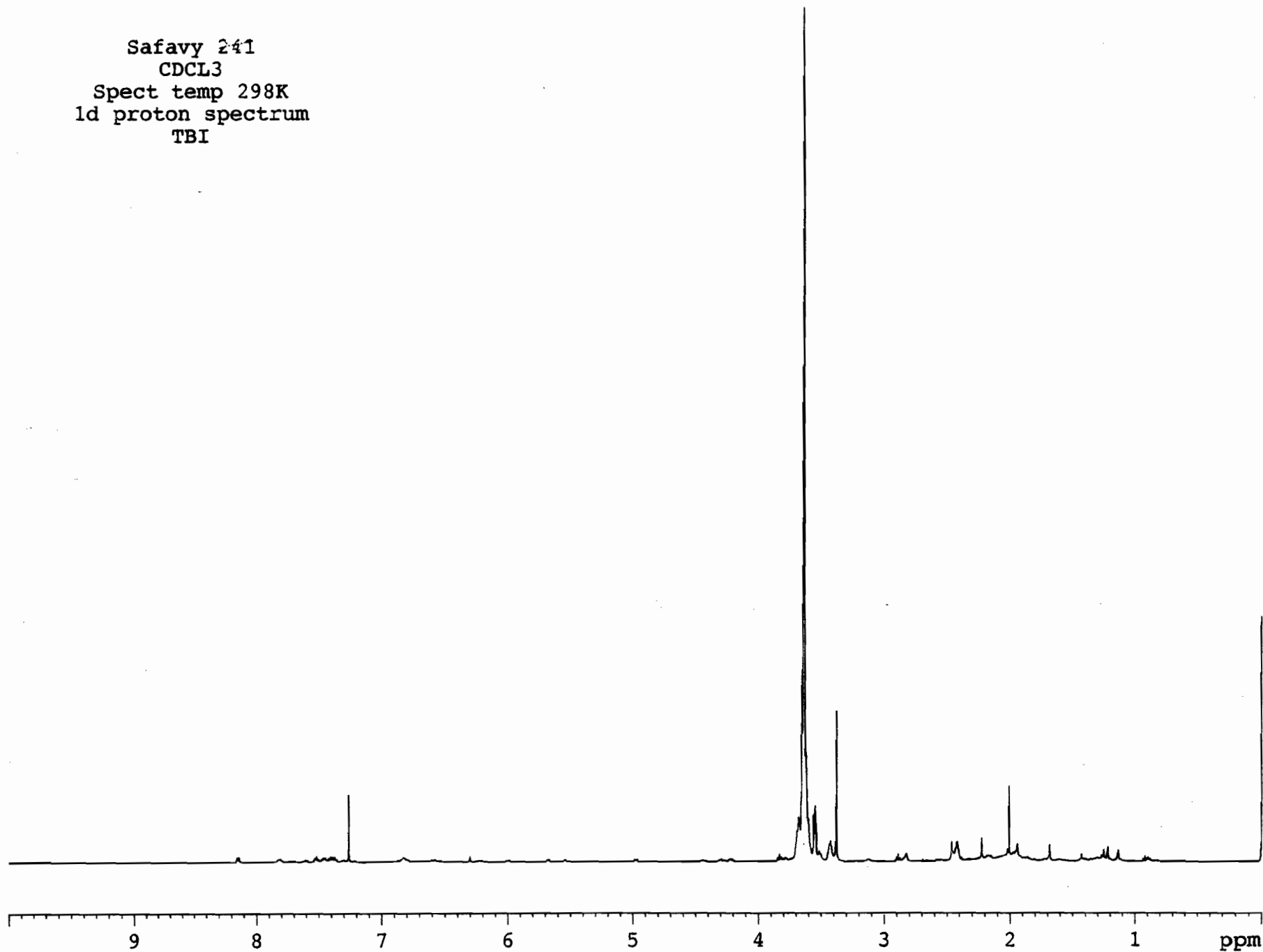

2

Spec #1 [BP= 1707.9,9073]

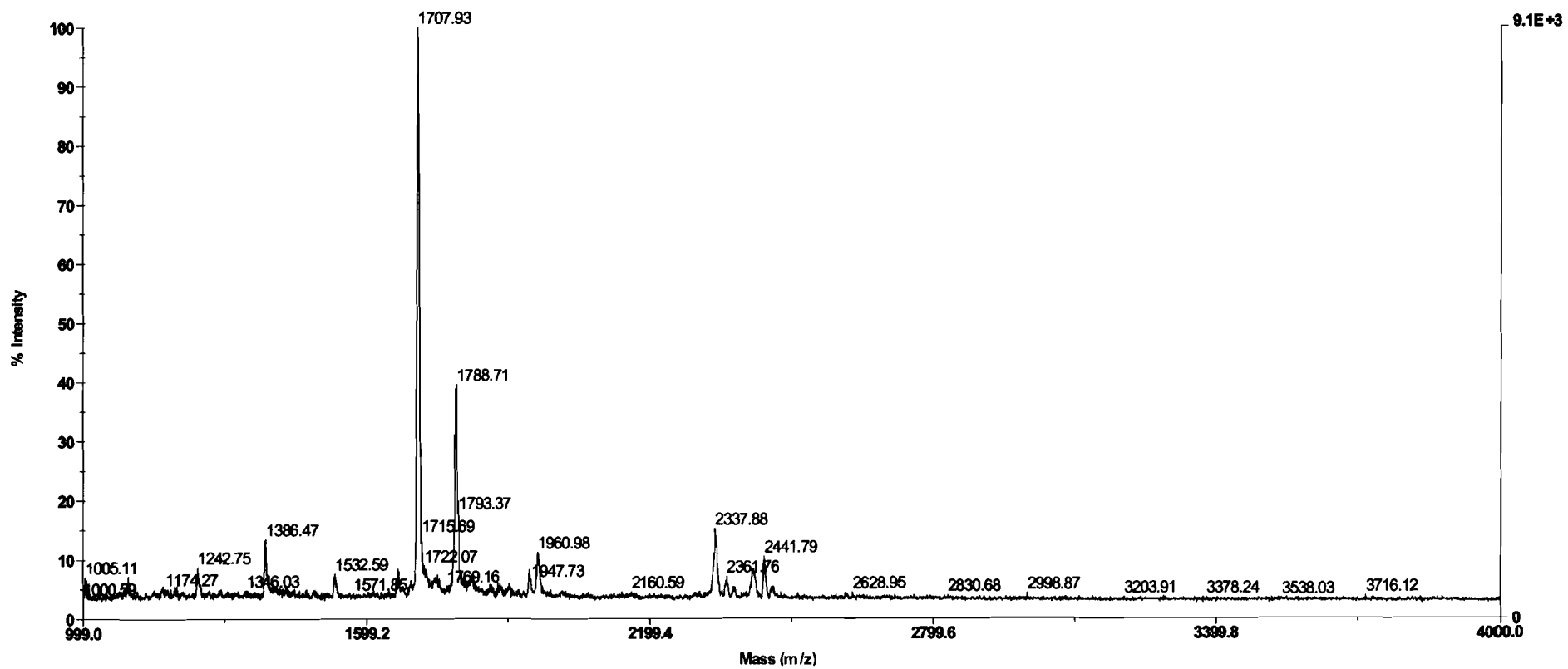

# 2 (ES MS)

18-Aug-2009 15:09:52

TOF MS ES+  
2.68e4

SAFAVY\_B\_DPEG\_NHS 081809 148 (5.050) Sm (Mn, 2x3.00); Cm (127:165-2:95)

(2+) of 2420

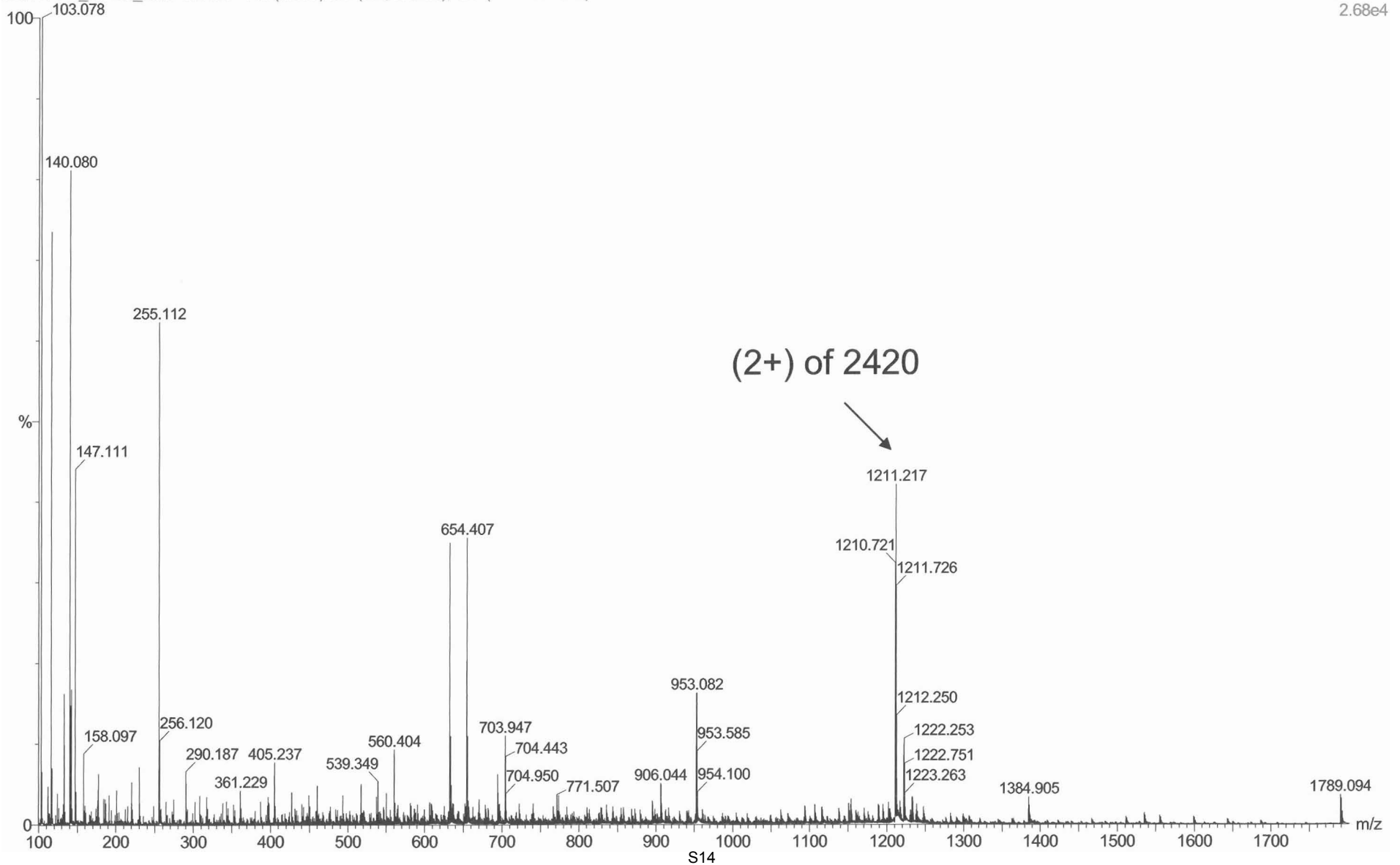

3 (ES MS)

18-Aug-2009 11:00:32

SAFAYAMINODPEGACID081809 73(2.493) Sm(Mh, 2x3.00); Cm(69.89-1:34)

TOF MS ES+

1.72e4

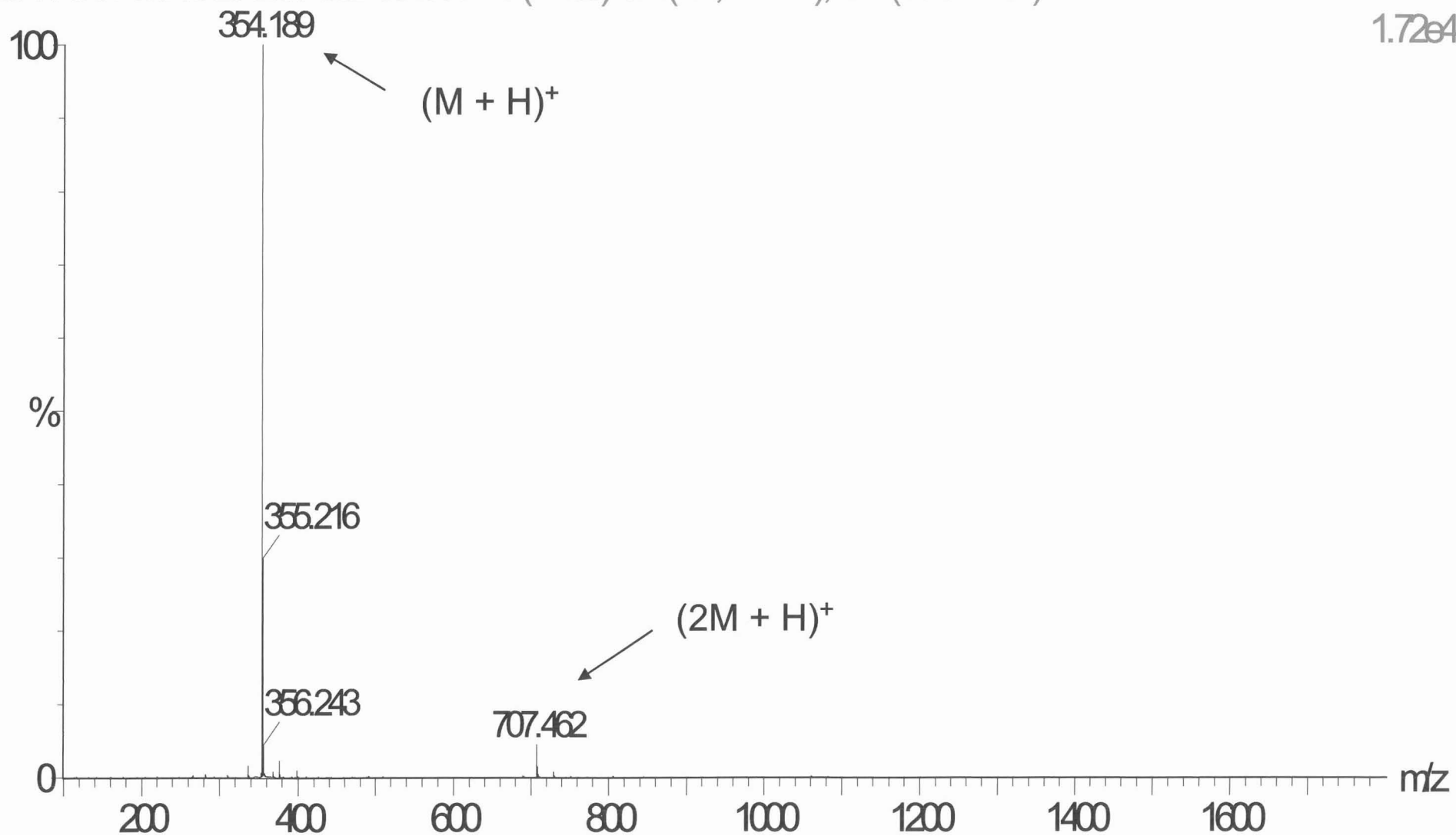

5

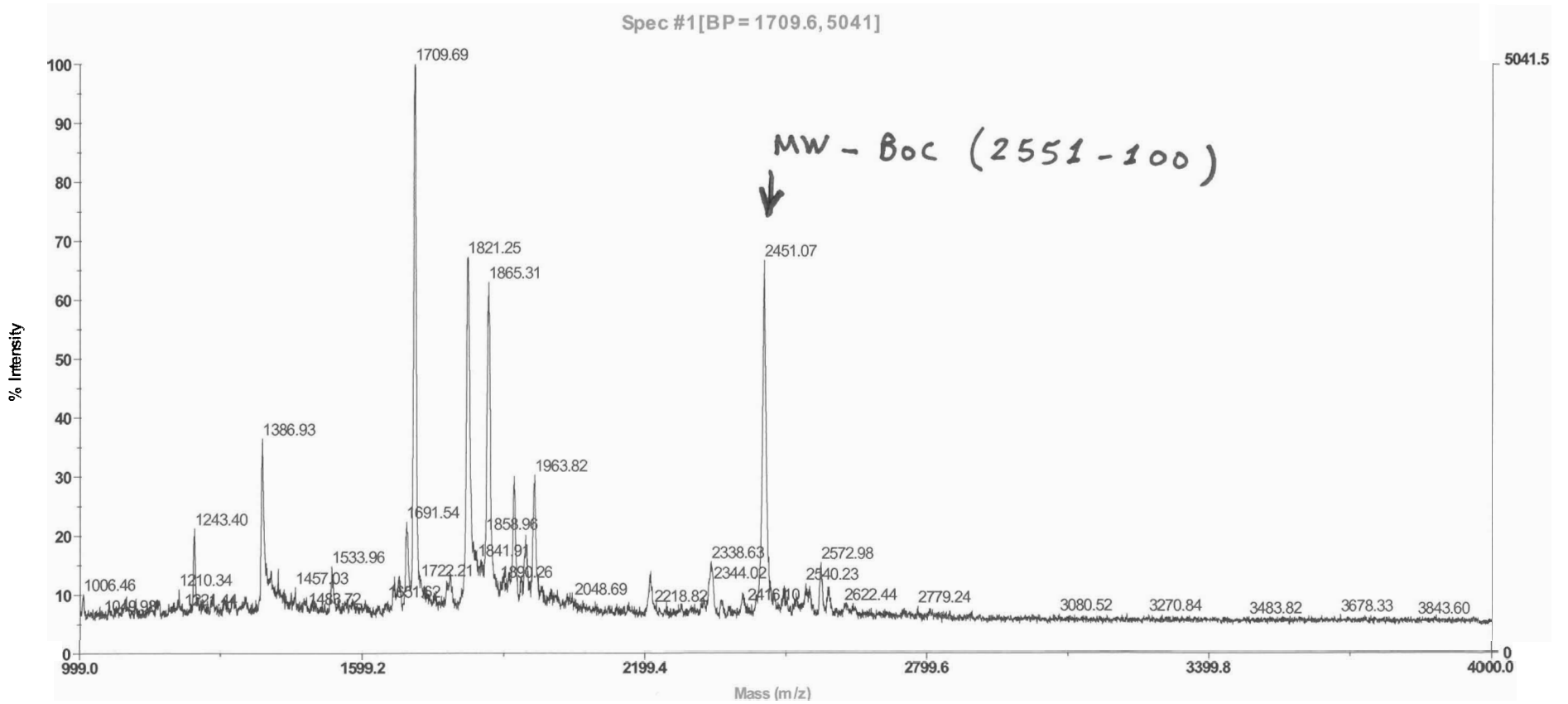



6

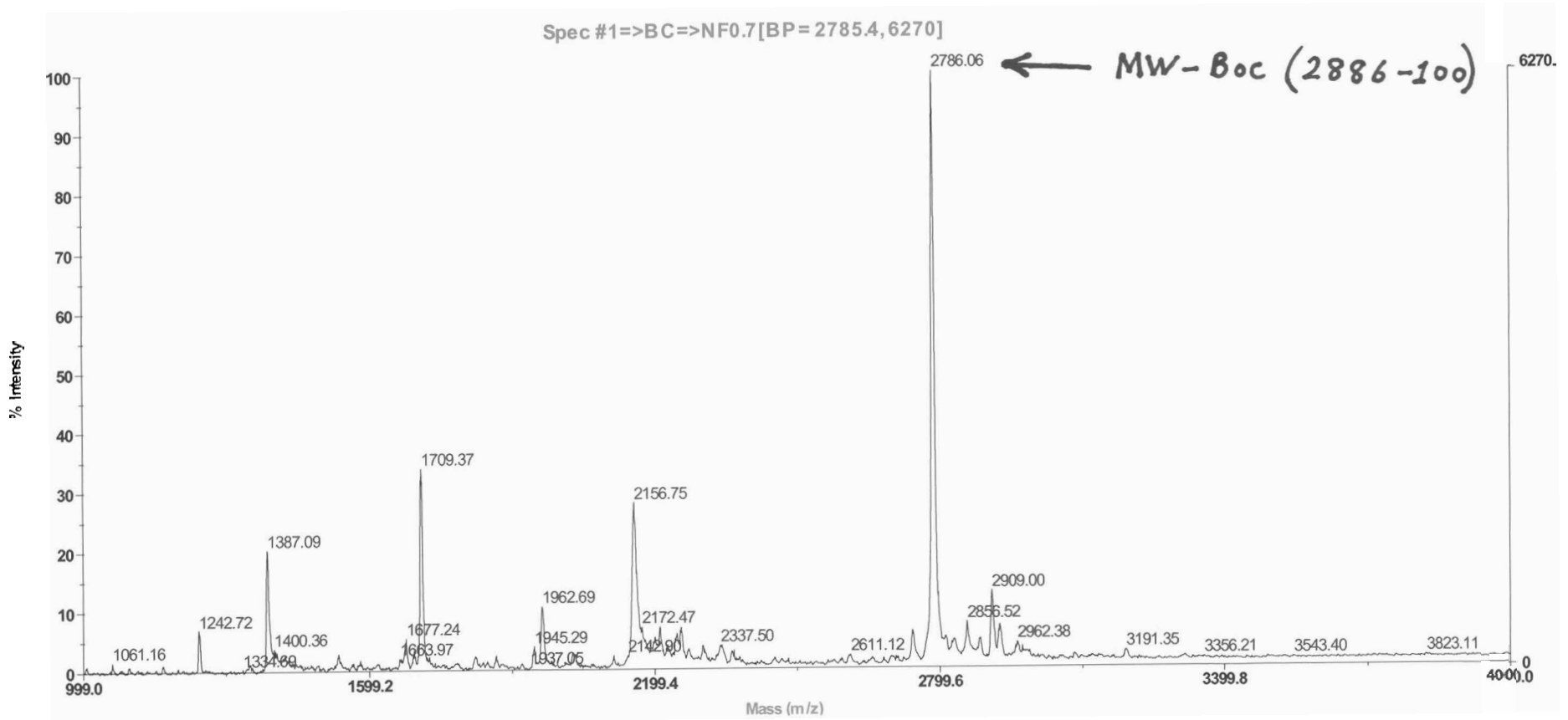

7

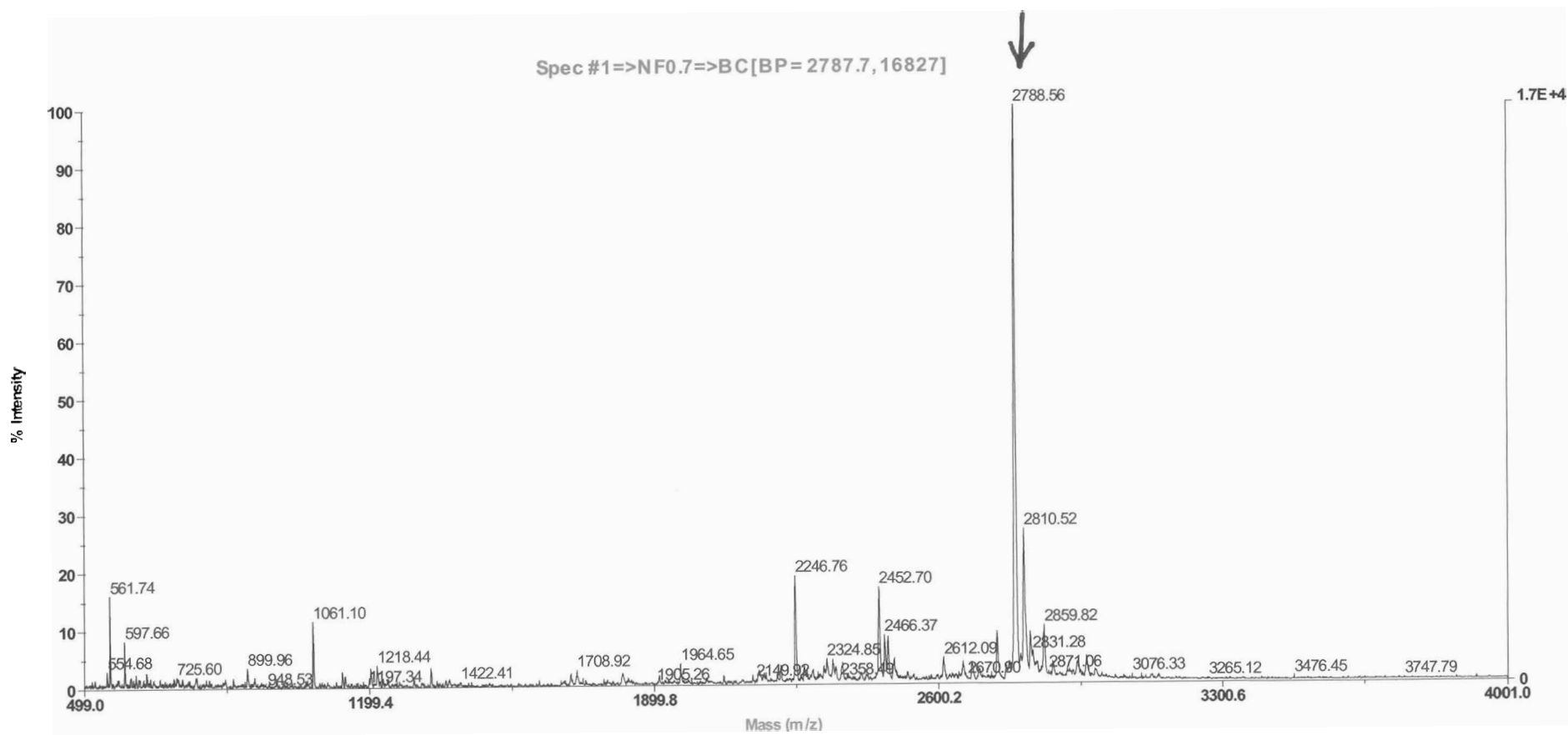

8a

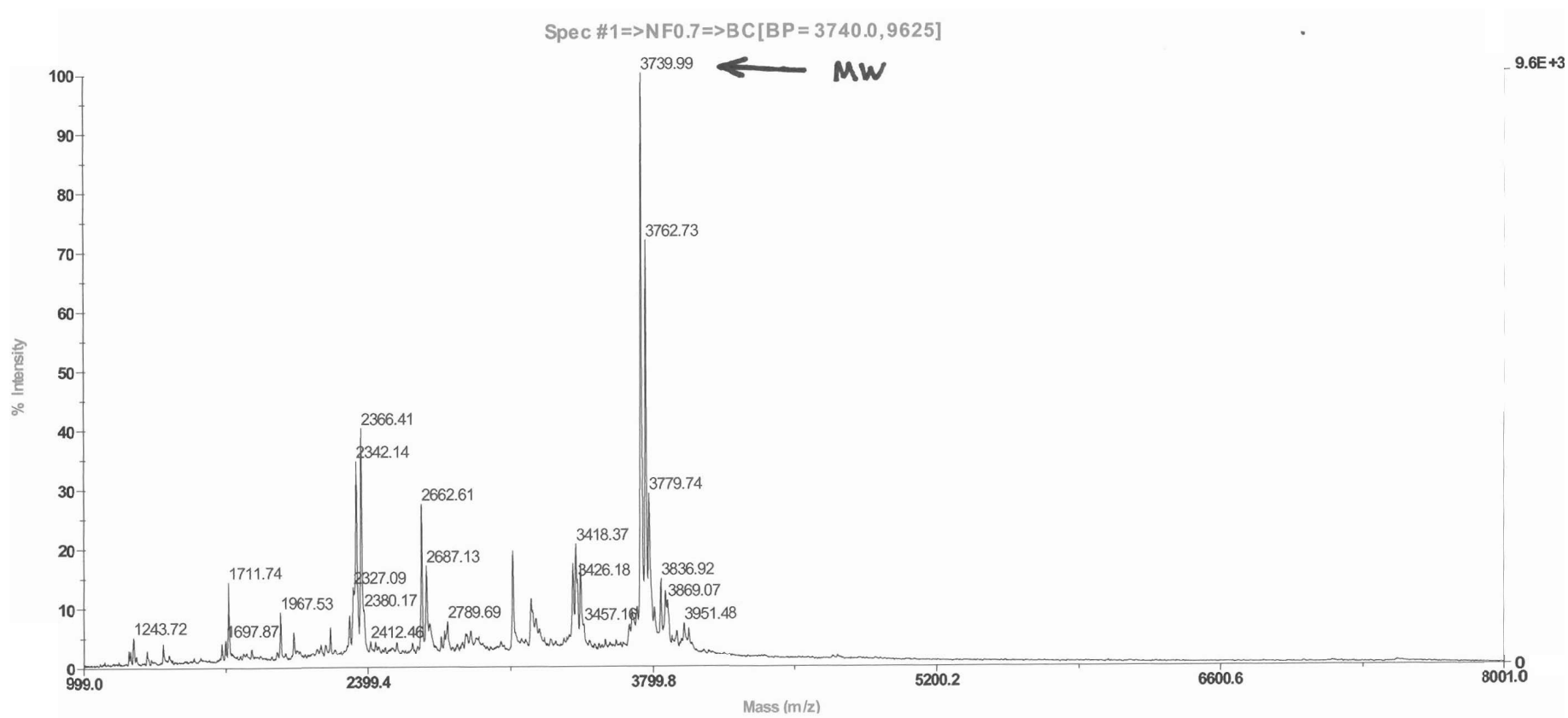

**8b**

Spec #1=>SM190>BC[BP = 3193.4 7370]

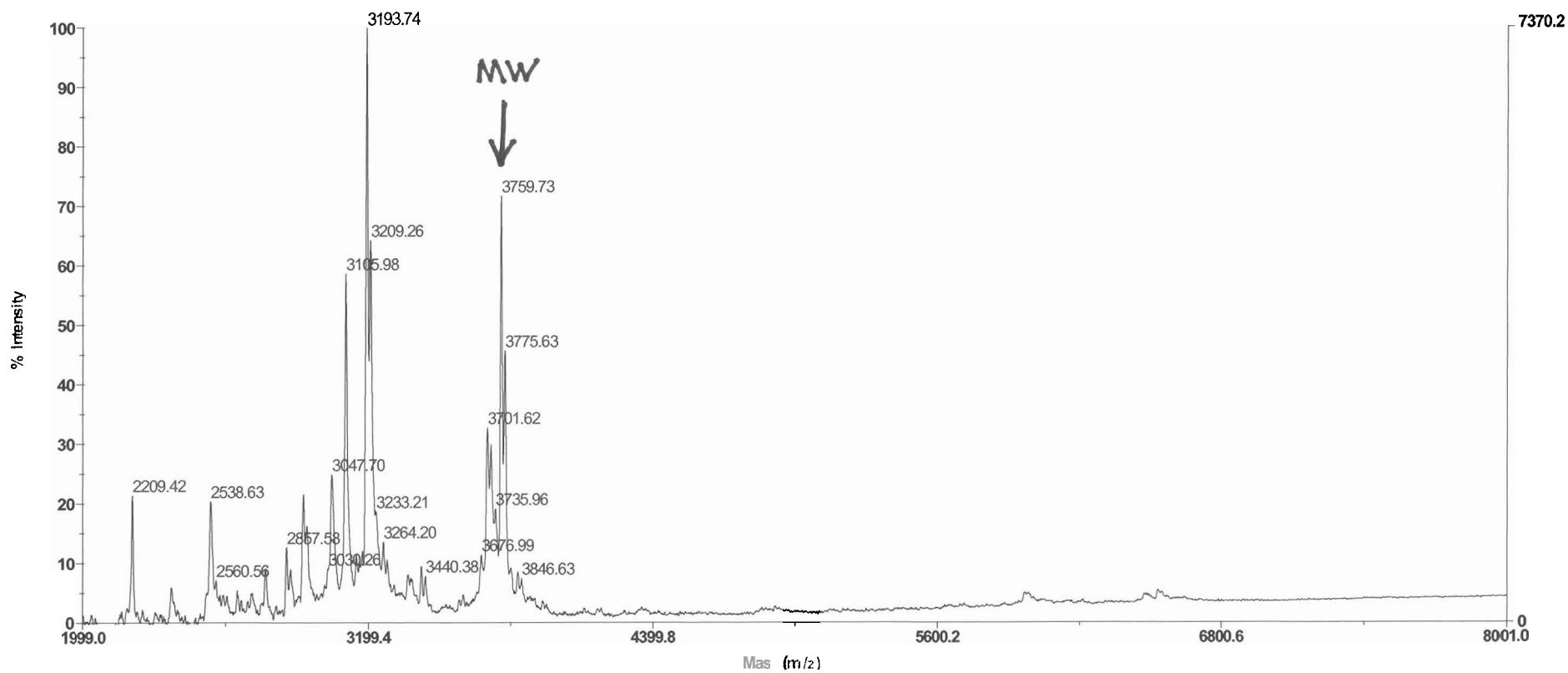

**9a**

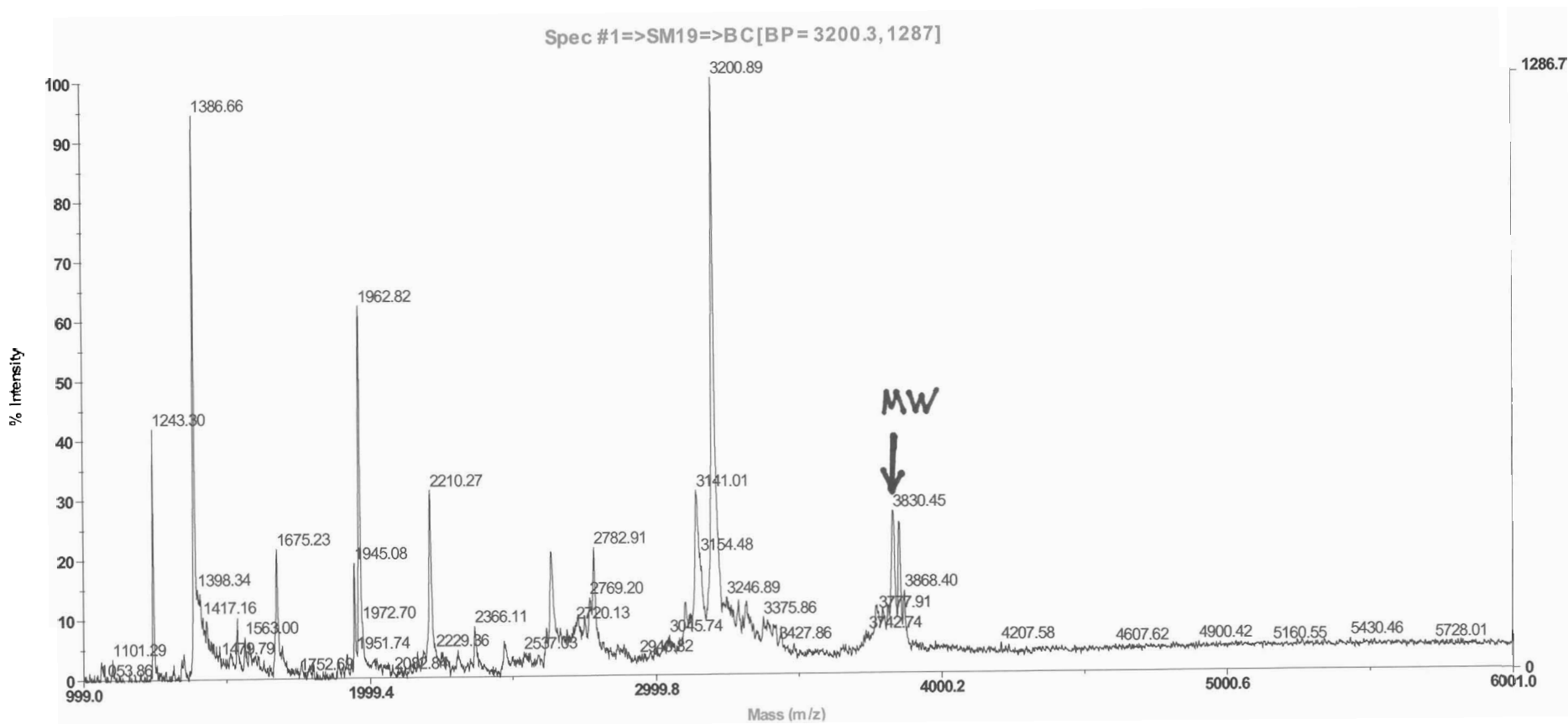

**9b**

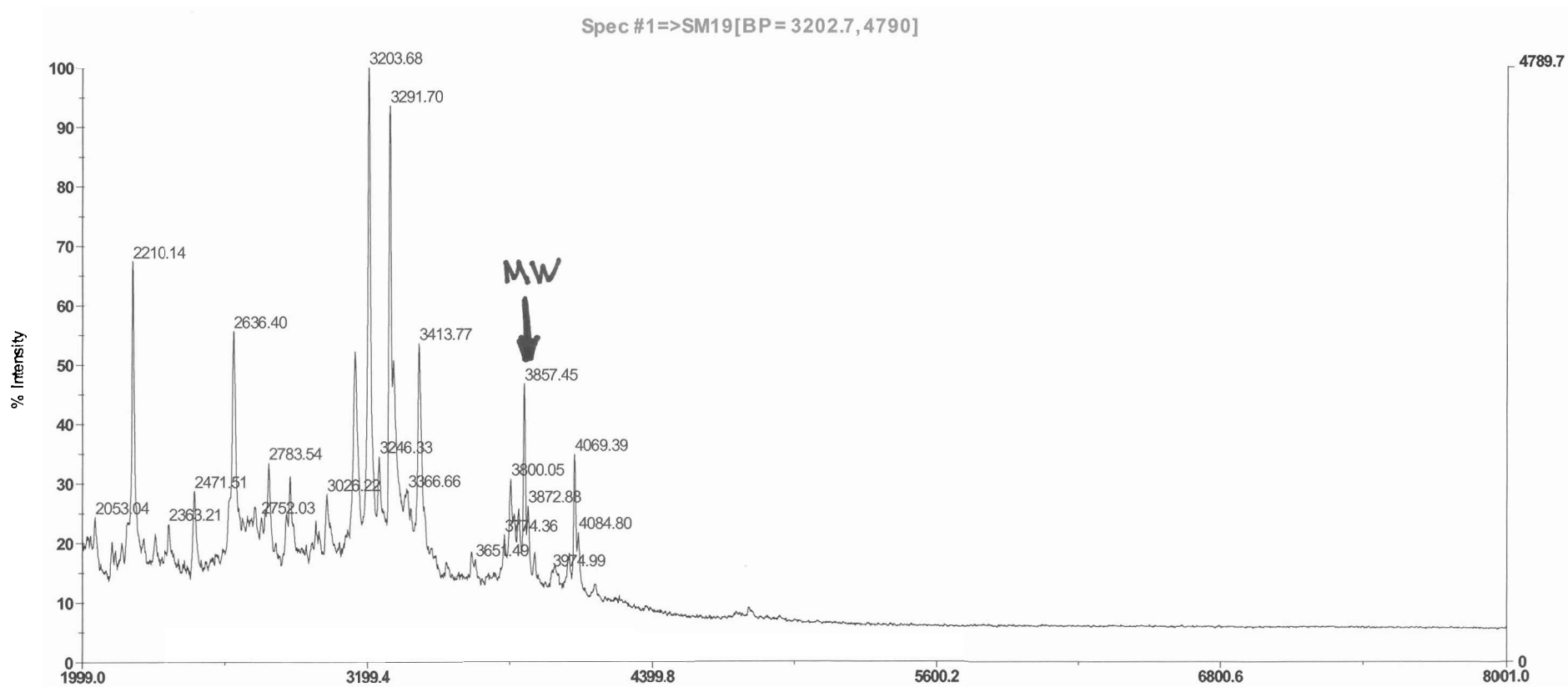

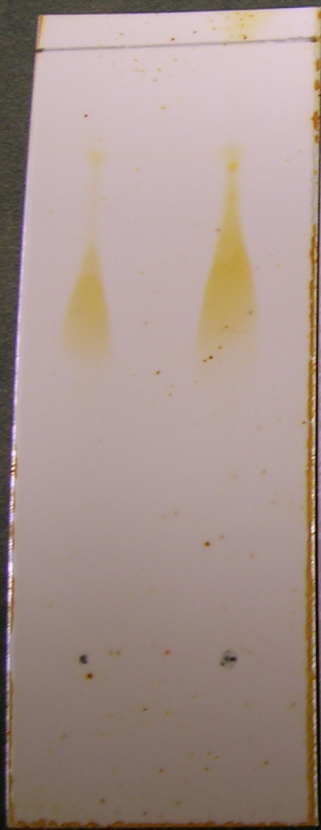

5

6



7

S23



8a

8b



9a

9b

8a

### Area % Report

Data File: D:\32Karat\Projects\Default\Data\Safavy\SQ-I-213-f5-Vyd3-280nm  
Method: D:\32Karat\Projects\Default\Methods\rp30.met  
Acquired: 8/11/2009 10:24:35 AM  
Printed: 8/11/2009 10:59:27 AM

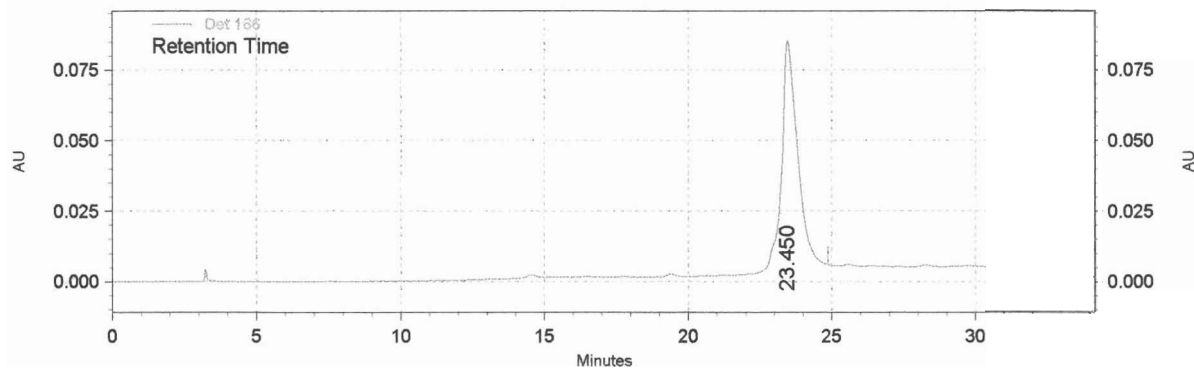

### Det 166 Results

Time	Area	Area %	Height	Height %
------	------	--------	--------	----------



8b

### Area % Report

Data File: D:\32Karat\Projects\Default\Data\Safavy\SQ-I-212-f3-purification#2-f3-Vyd2-280nm  
Method: D:\32Karat\Projects\Default\Methods\rp30.met  
Acquired: 8/11/2009 1:32:57 PM  
Printed: 8/11/2009 2:07:52 PM

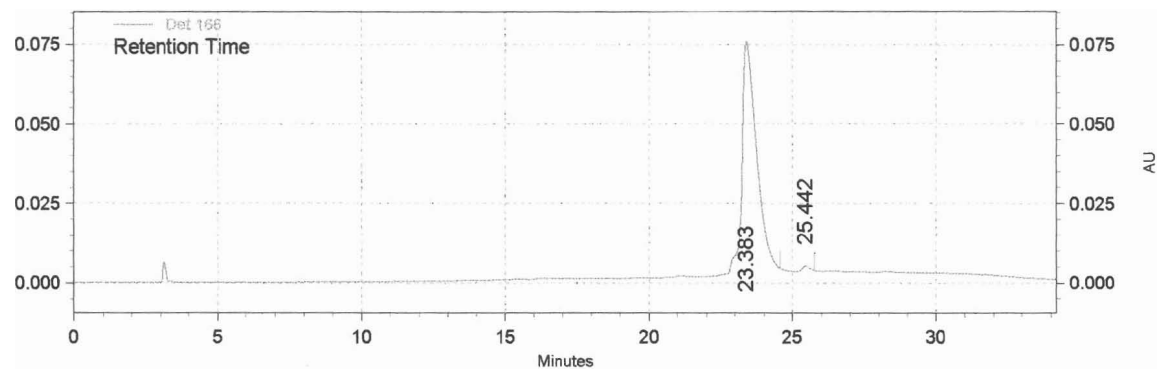

### Det 166 Results

Time	Area	Area %	Height	Height %
------	------	--------	--------	----------

9a

### Area % Report

Data File: D:\32Karat\Projects\Default\Data\Safavy\AS-X-251-purification#2-B-Vyd2-280nm  
Method: D:\32Karat\Projects\Default\Methods\rp30.met  
Acquired: 8/12/2009 11:06:46 AM  
Printed: 8/12/2009 11:42:15 AM

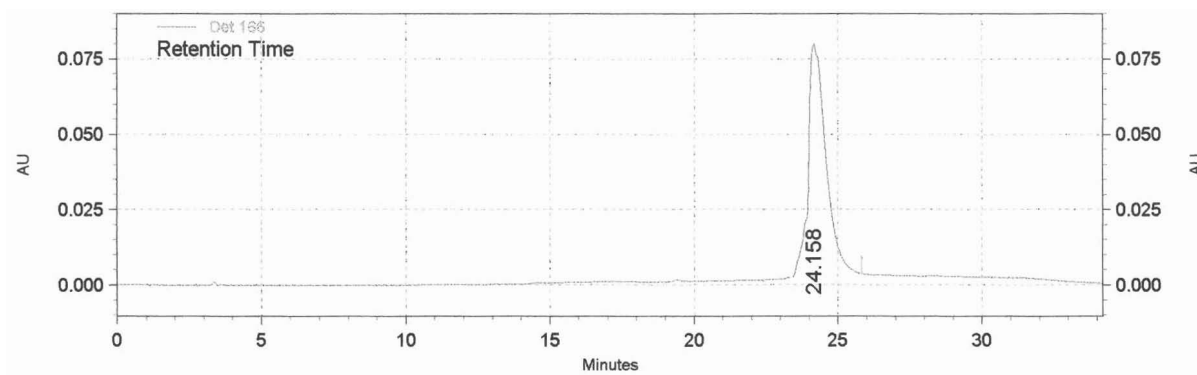

### Det 166 Results

Time	Area	Area %	Height	Height %
------	------	--------	--------	----------

96

**Area % Report**

Data File: D:\32Karat\Projects\Default\Data\Safavy\SQ-I-215-f5-pfd-Vyd2-280nm  
Method: D:\32Karat\Projects\Default\Methods\vp30.met  
Acquired: 8/31/2009 11:21:39 AM  
Printed: 8/31/2009 12:10:49 PM

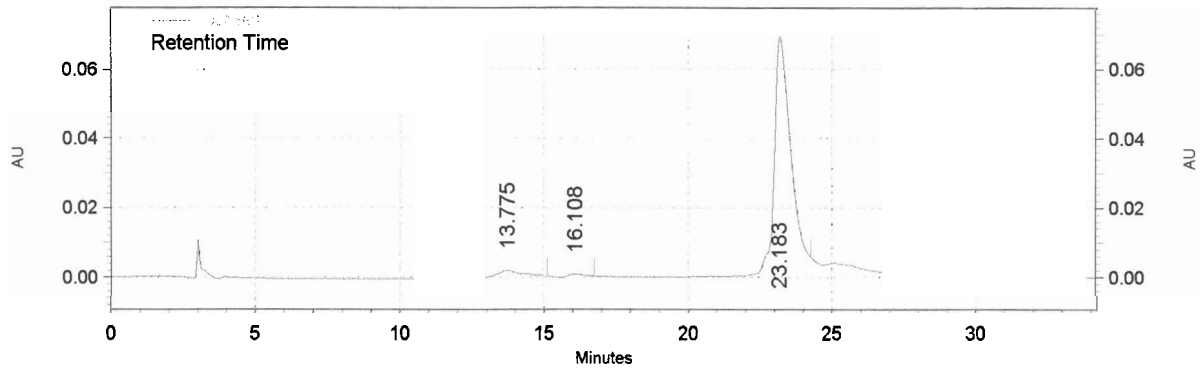

**Det 166 Results**

Time	Area	Area %	Height	Height %
13.775	57914	2.55	1367	2.10
16.108	24283	1.07	758	1.17

11e

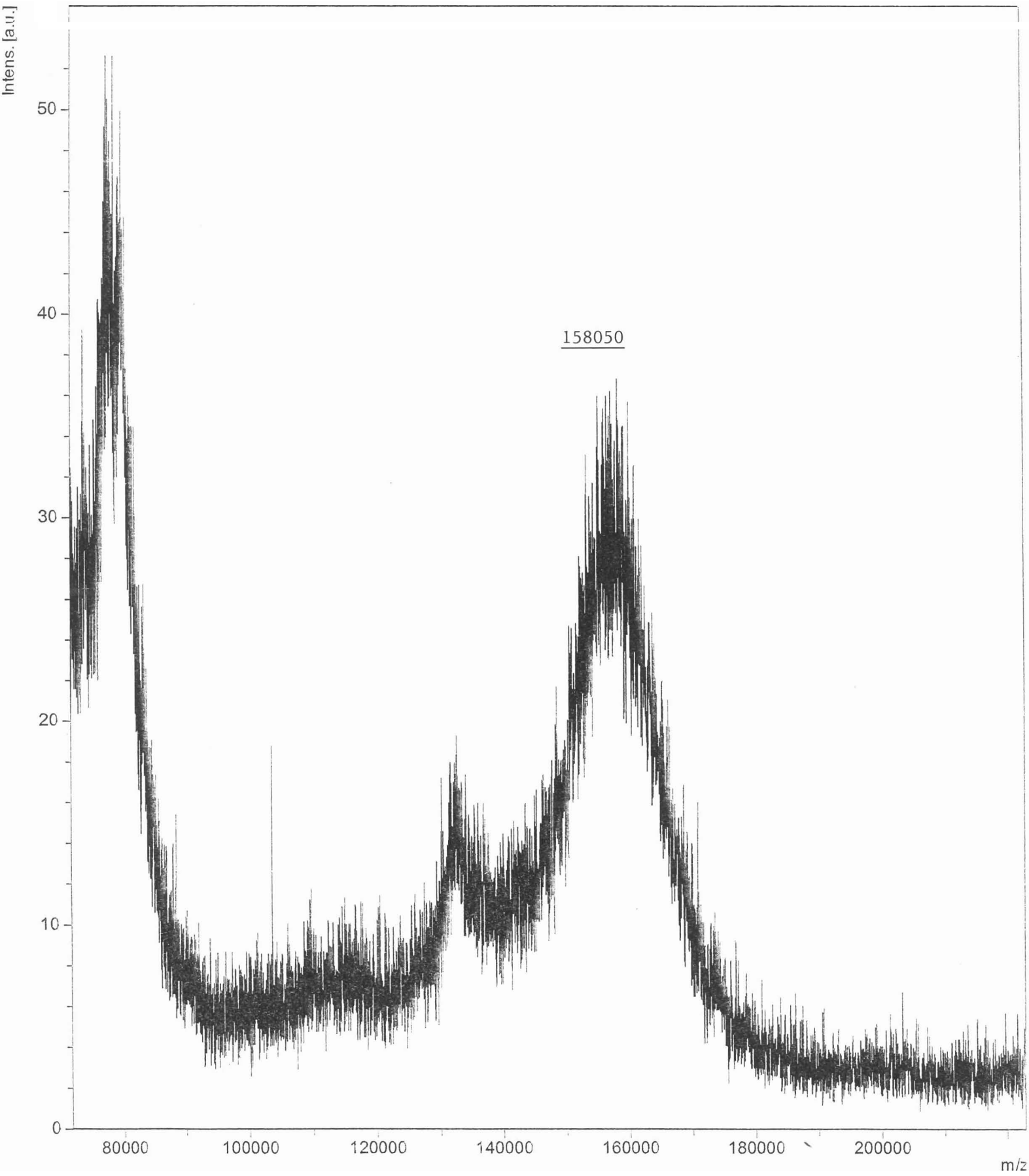

11e

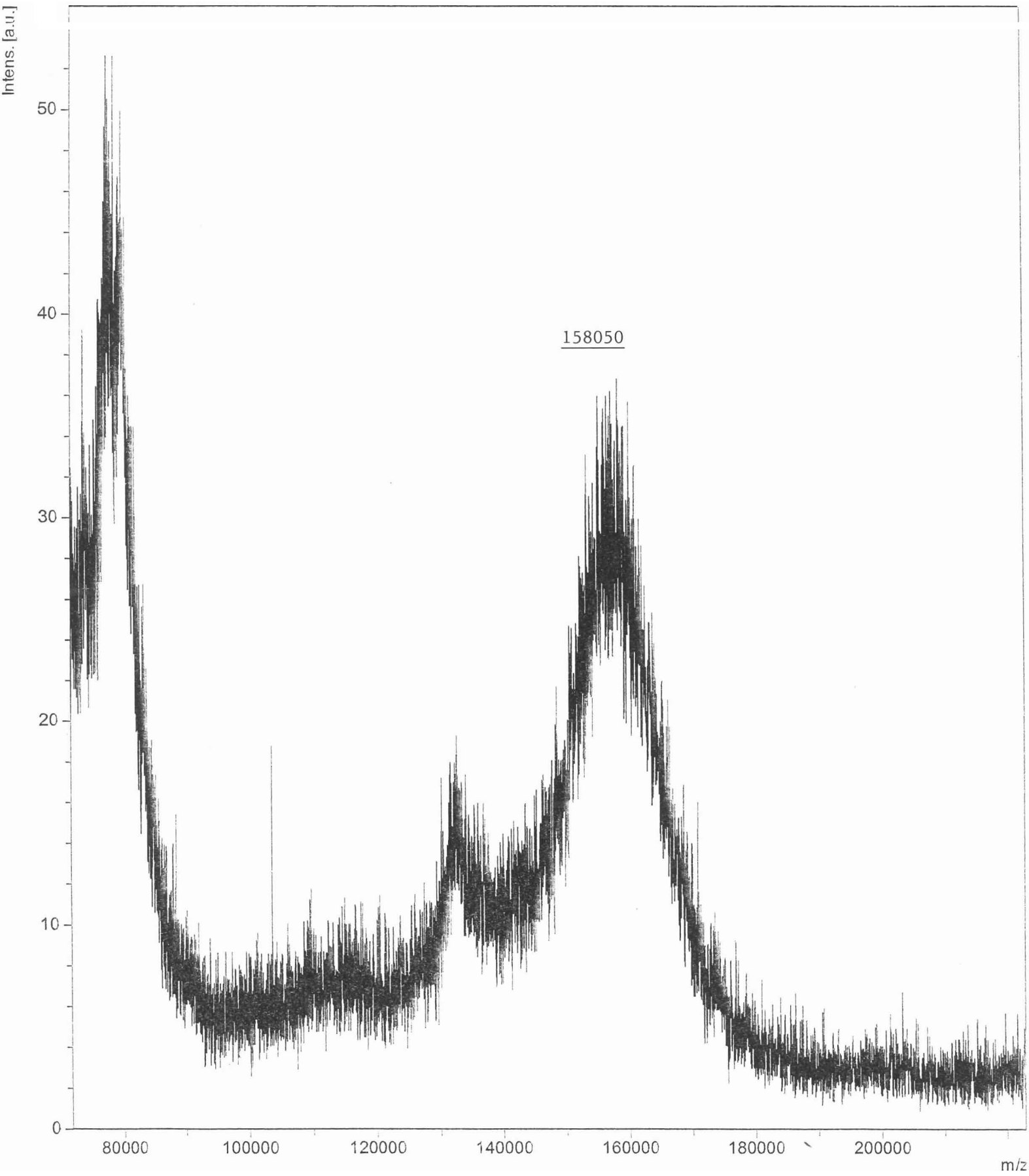

11f

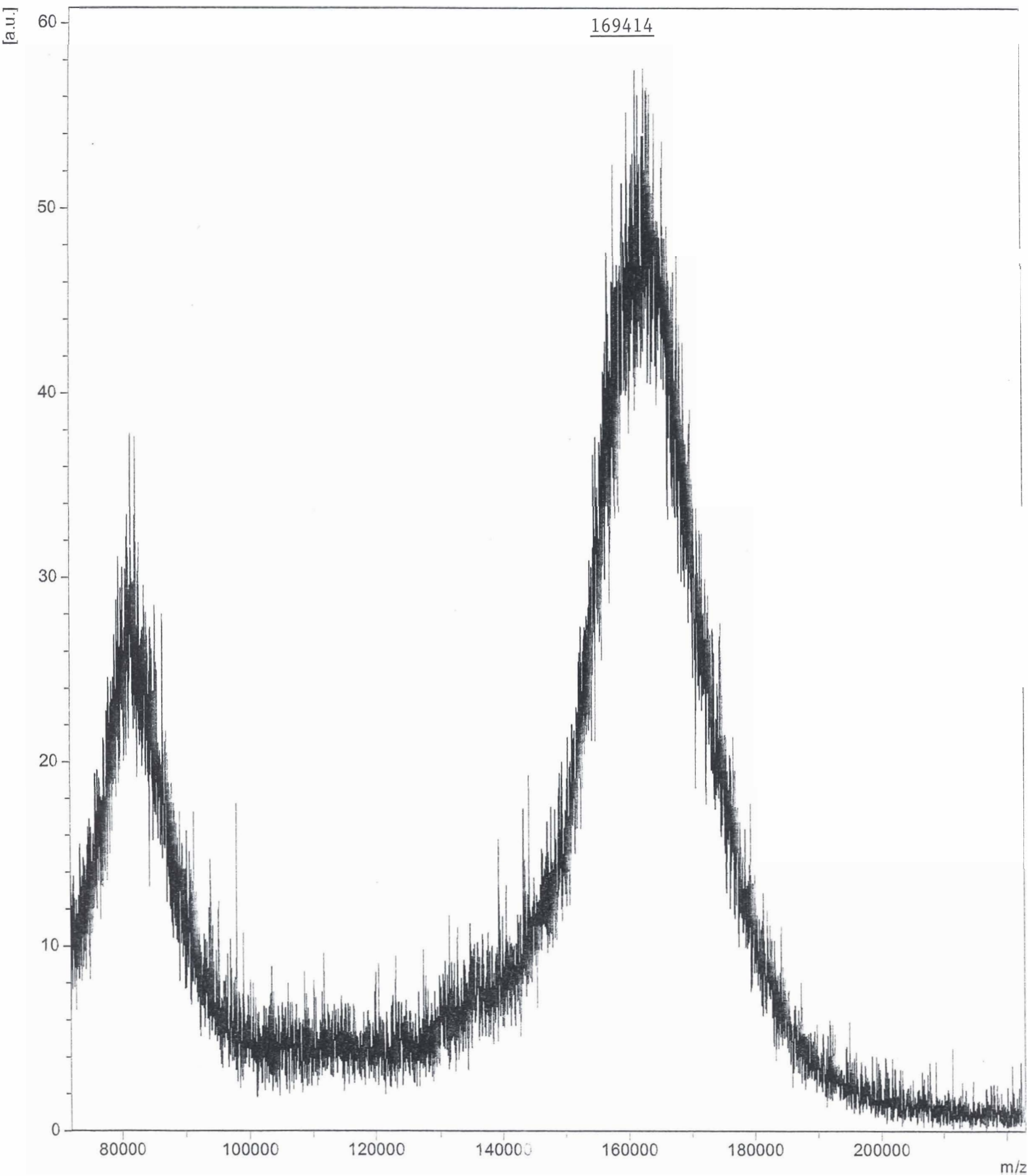

118

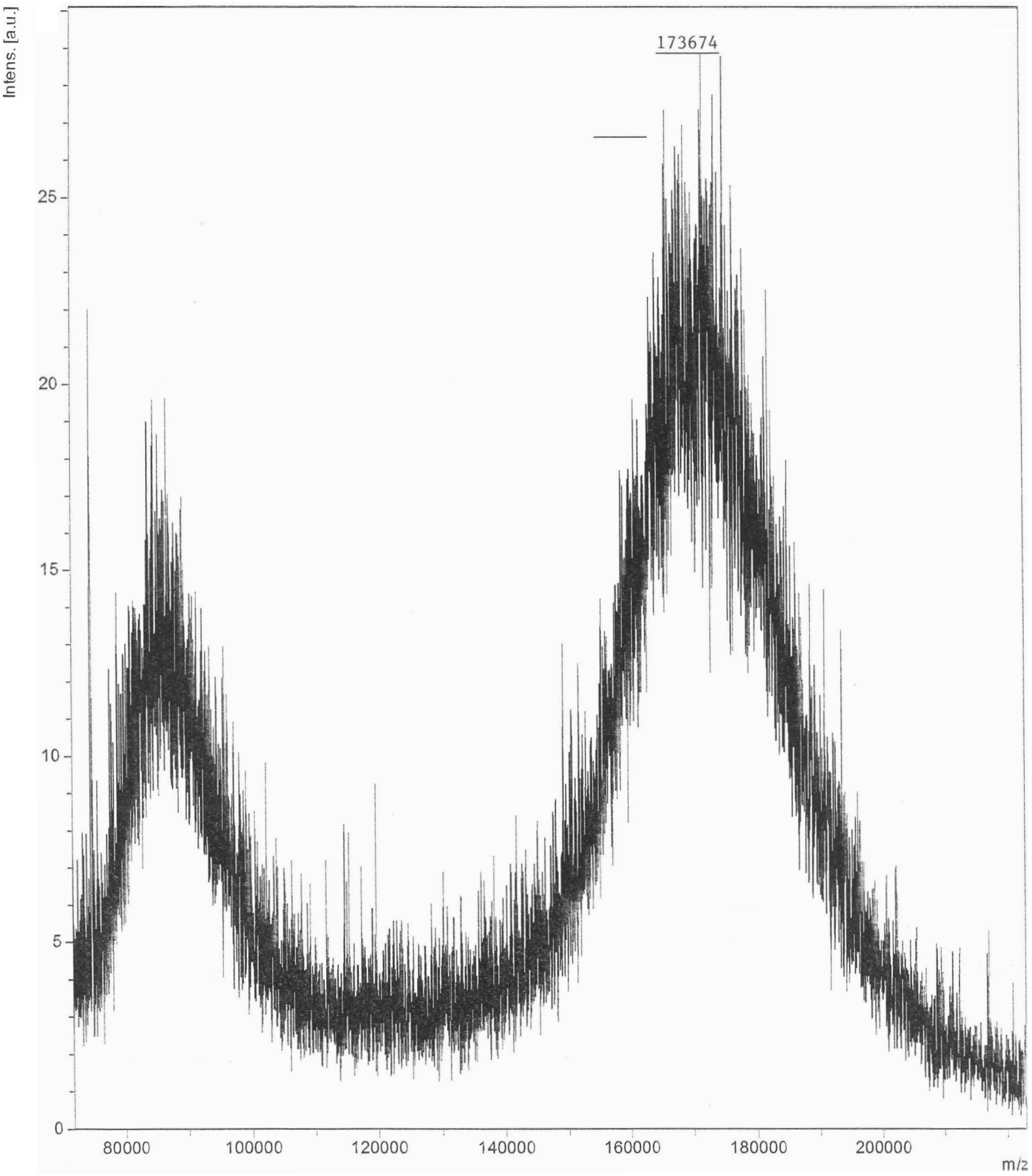

11h

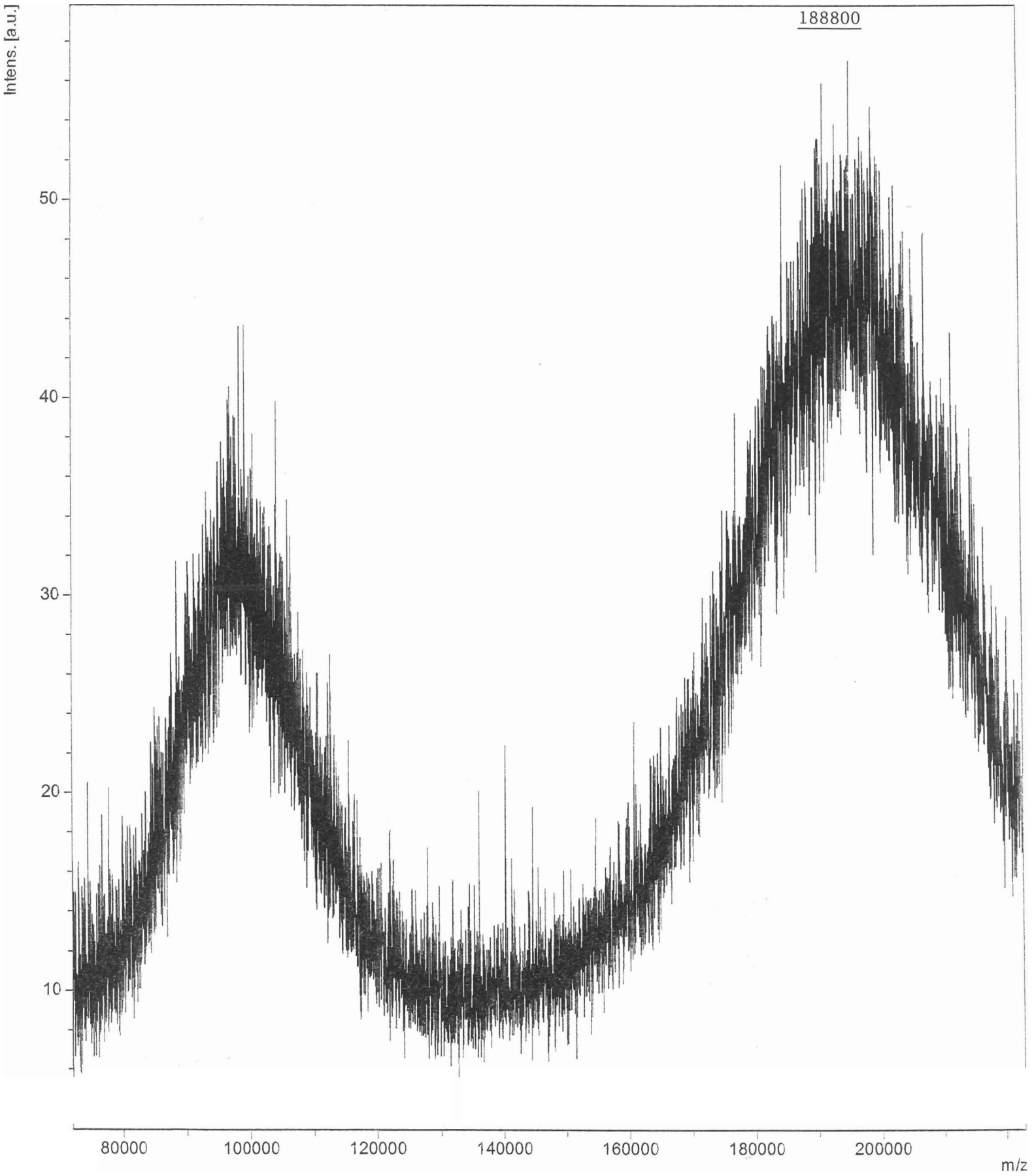



C225

110.0%

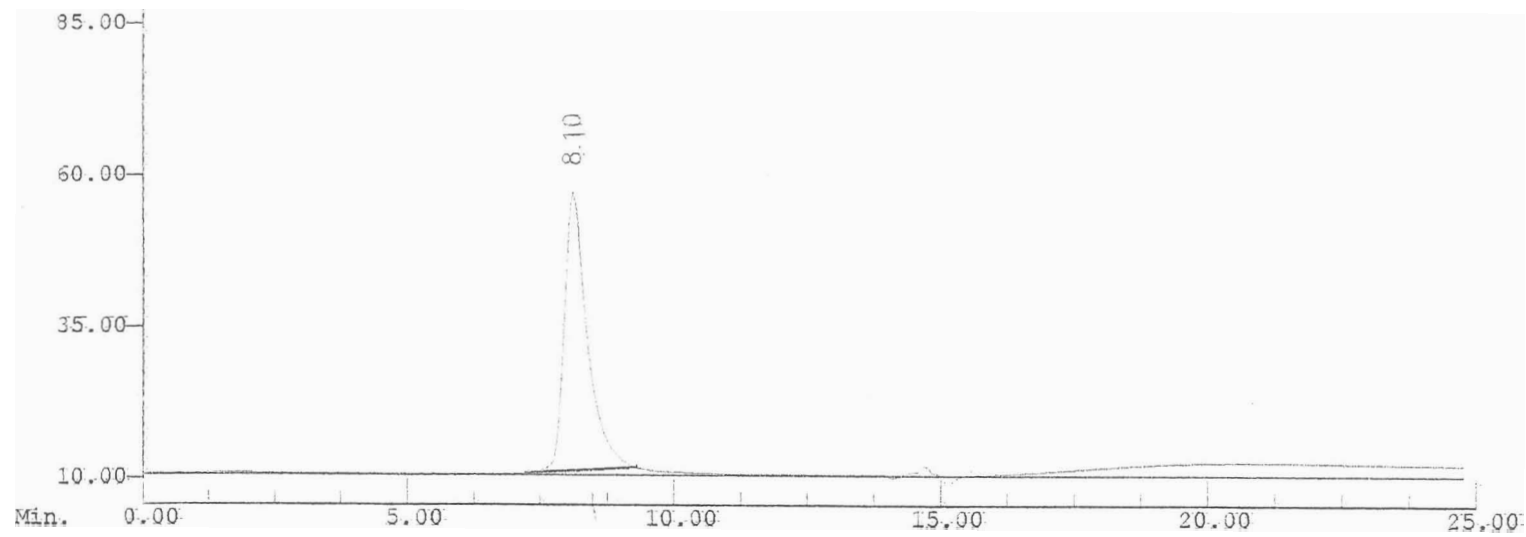

PEN	AXIS	TYPE	NAME	DATE	INSTANCE	ENTRY	INJECT	DATA FILE
—	1	METHOD	SEC20	04-28-09	003			CHAN_2.ACQ
—	1	METHOD	SEC20	04-28-09	003			CHAN_1.ACQ
—	1	METHOD	SEC20	04-28-09	003			PUMP_B%.PMP

Run Name: SEC20:1879:1881 Date: 04-28-2009 Time: 09:36

11a

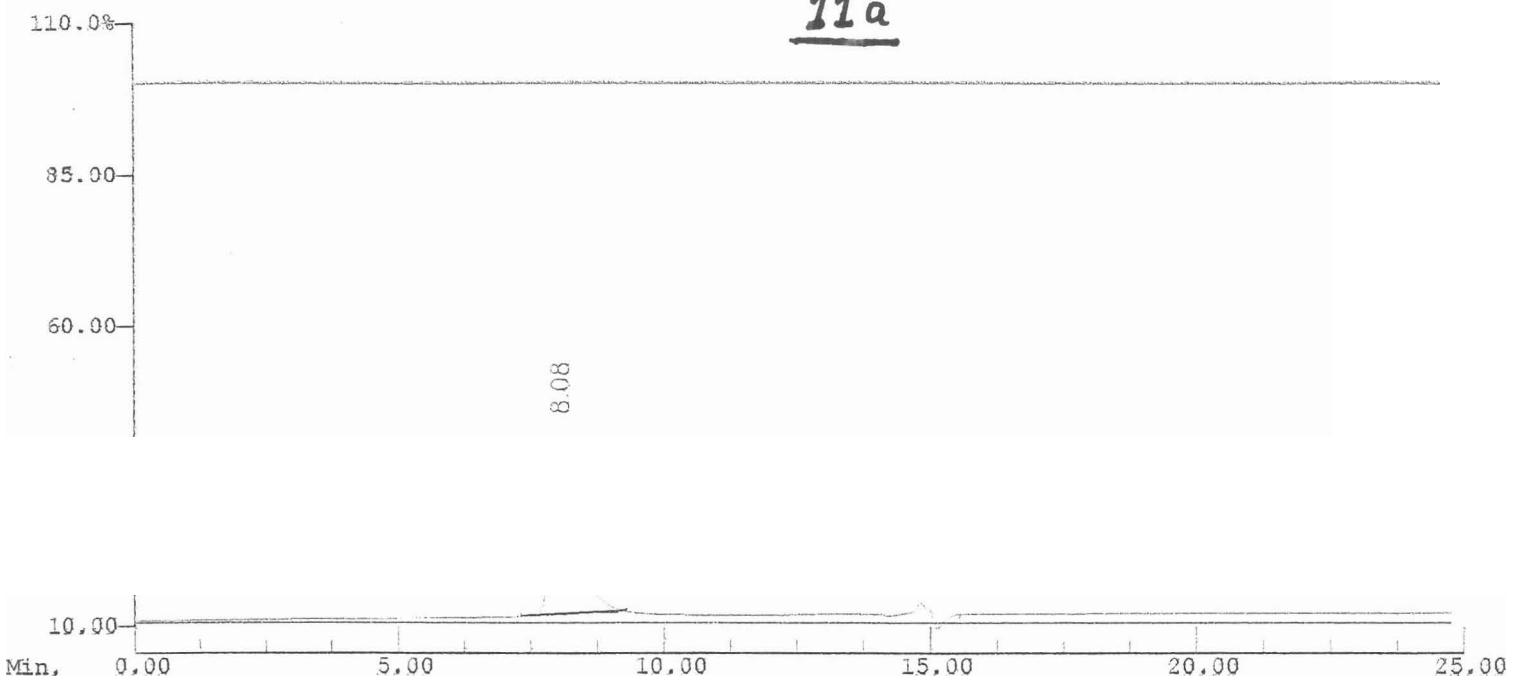

PEN	AXIS	TYPE	NAME	DATE	INSTANCE	ENTRY	INJECT	DATA FILE
-----	1	METHOD	SEC20	04-27-09	001			CHAN_2.ACQ
-----	1	METHOD	SEC20	04-27-09	001			CHAN_1.ACQ
-----	1	METHOD	SEC20	04-27-09	001			PUMP_B%.PMP

Run Name: SEC20:1874:1876 Date: 04-27-2009 Time: 15:30

11b

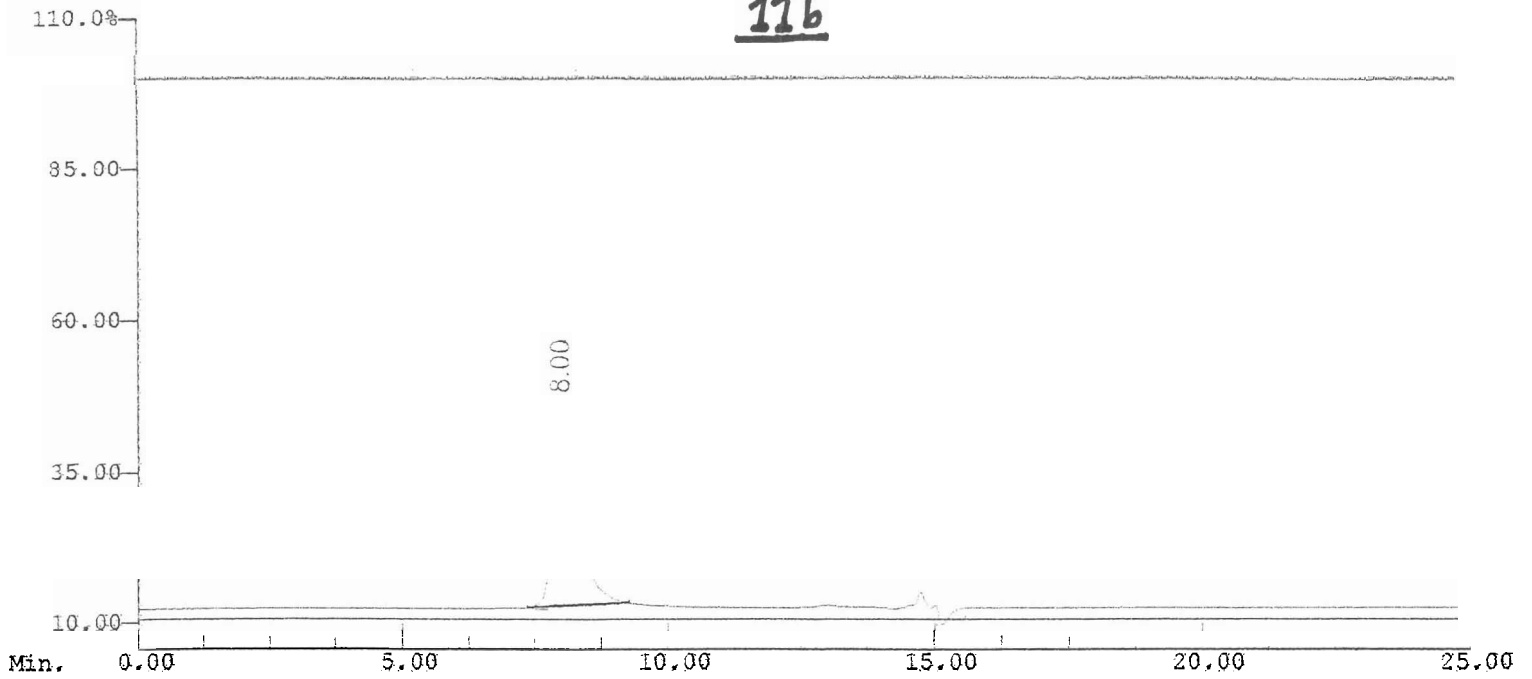

PEN	AXIS	TYPE	NAME	DATE	INSTANCE	ENTRY	INJECT	DATA FILE
-----	1	METHOD	SEC20	04-27-09	002			CHAN_2.ACQ
-----	1	METHOD	SEC20	04-27-09	002			CHAN_1.ACQ
-----	1	METHOD	SEC20	04-27-09	002			PUMP_B%.PMP

Run Name: SEC20:1875:1877 Date: 04-27-2009 Time: 16:34

11c

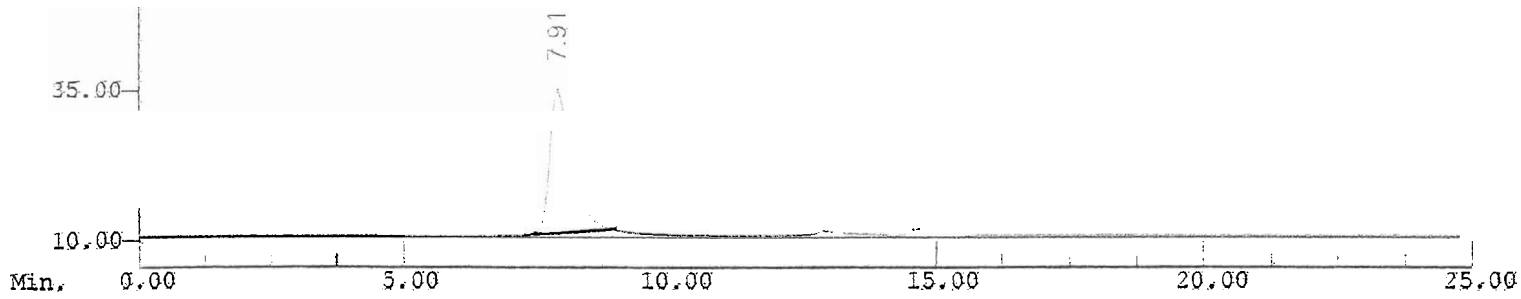
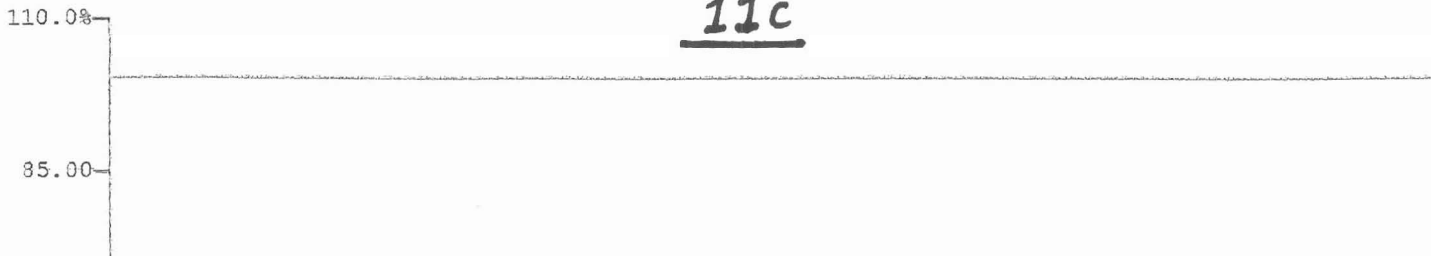

PEN	AXIS	TYPE	NAME	DATE	INSTANCE	ENTRY	INJECT	DATA FILE
_____	1	METHOD	SEC20	04-27-09	003			CHAN_2.ACQ
_____	1	METHOD	SEC20	04-27-09	003			CHAN_1.ACQ
_____	1	METHOD	SEC20	04-27-09	003			PUMP_B%.PMP

Run Name: SEC20:1876:1878 Date: 04-27-2009 Time: 17:01

11d

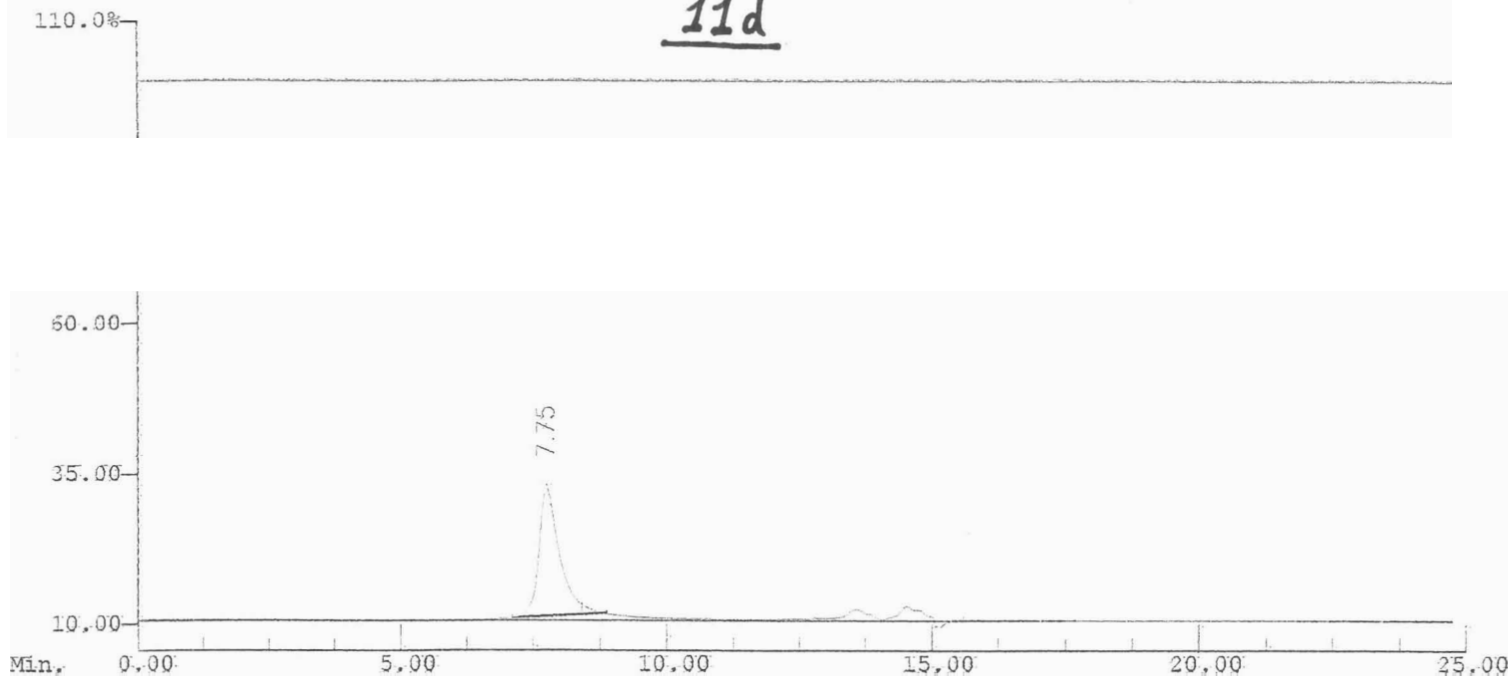

PEN	AXIS	TYPE	NAME	DATE	INSTANCE	ENTRY	INJECT	DATA FILE
-----	1	METHOD	SEC20	04-28-09	004			CHAN_2.ACQ
-----	1	METHOD	SEC20	04-28-09	004			CHAN_1.ACQ
-----	1	METHOD	SEC20	04-28-09	004			PUMP_B%.PMP

Run Name: SEC20:1880:1882 Date: 04-28-2009 Time: 10:16

11e

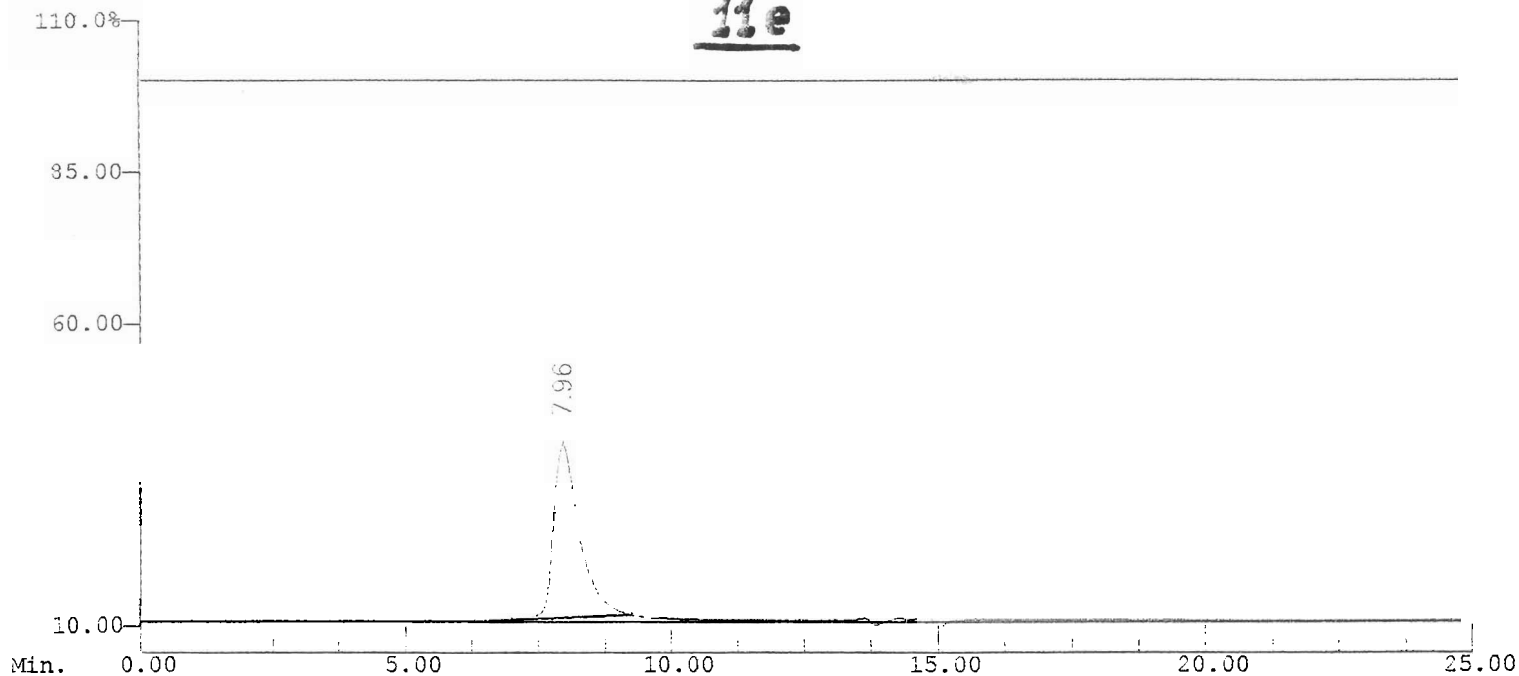

PEN	AXIS	TYPE	NAME	DATE	INSTANCE	ENTRY	INJECT	DATA FILE
—————	1	METHOD	SEC20	09-04-09	003			CHAN_2.ACQ
—————	1	METHOD	SEC20	09-04-09	003			CHAN_1.ACQ
—————	1	METHOD	SEC20	09-04-09	003			PUMP_B%.PMP

Run Name: SEC20:1924:1926 Date: 09-04-2009 Time: 11:19

114

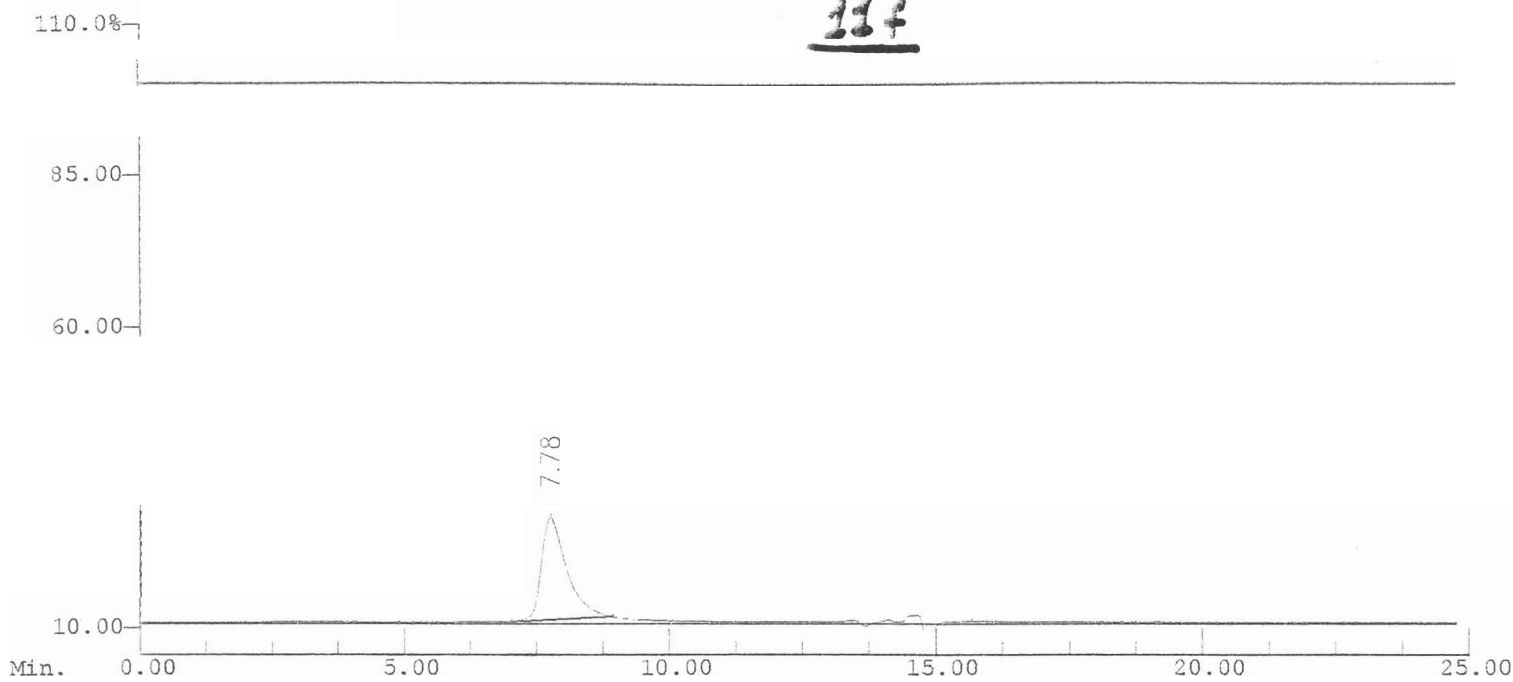

PEN	AXIS	TYPE	NAME	DATE	INSTANCE	ENTRY	INJECT	DATA FILE
—————	1	METHOD	SEC20	09-04-09	004			CHAN_2.ACQ
—————	1	METHOD	SEC20	09-04-09	004			CHAN_1.ACQ
-----	1	METHOD	SEC20	09-04-09	004			PUMP_B%.PMP

Run Name: SEC20:1926:1928 Date: 09-04-2009 Time: 12:27

118

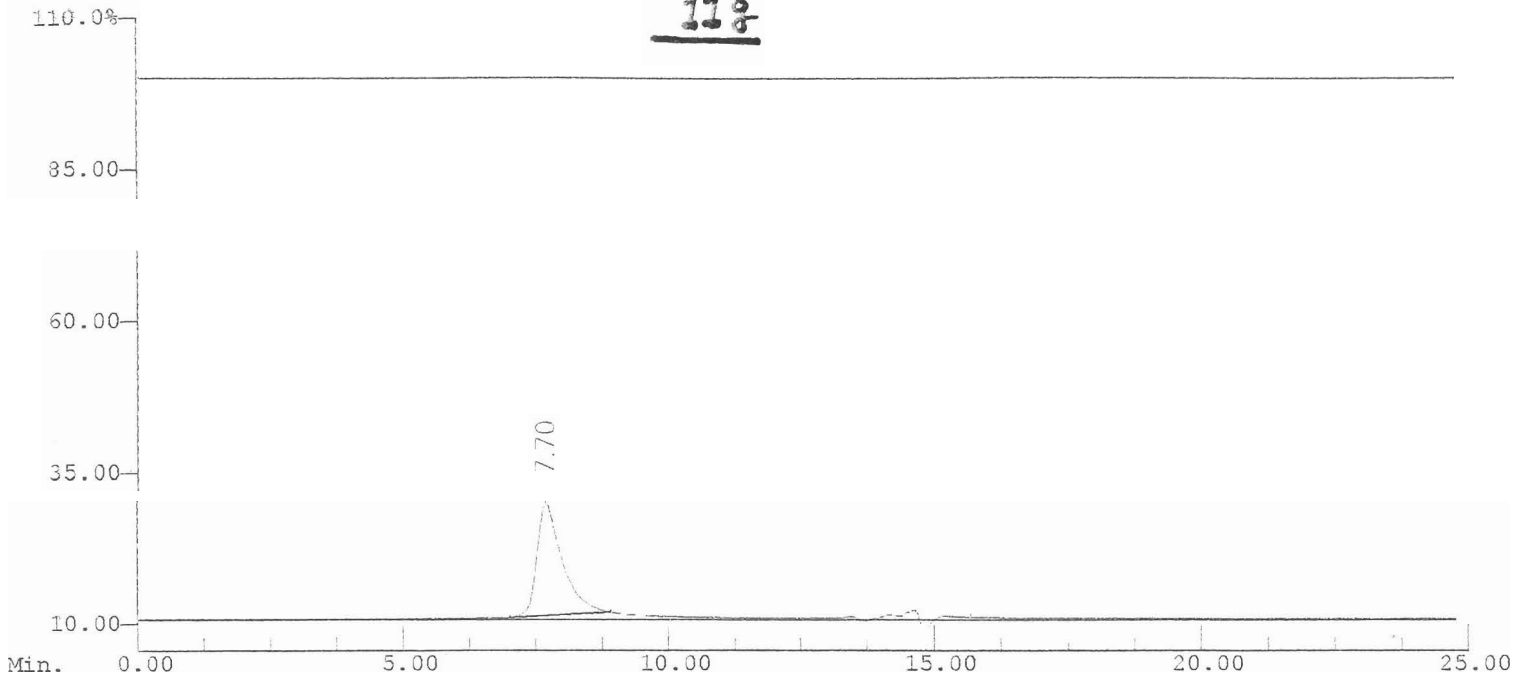

PEN	AXIS	TYPE	NAME	DATE	INSTANCE	ENTRY	INJECT	DATA FILE
—————	1	METHOD	SEC20	09-04-09	005			CHAN_2.ACQ
—————	1	METHOD	SEC20	09-04-09	005			CHAN_1.ACQ
-----	1	METHOD	SEC20	09-04-09	005			PUMP_B%.PMP

Run Name: SEC20:1927:1929 Date: 09-04-2009 Time: 13:37



11h

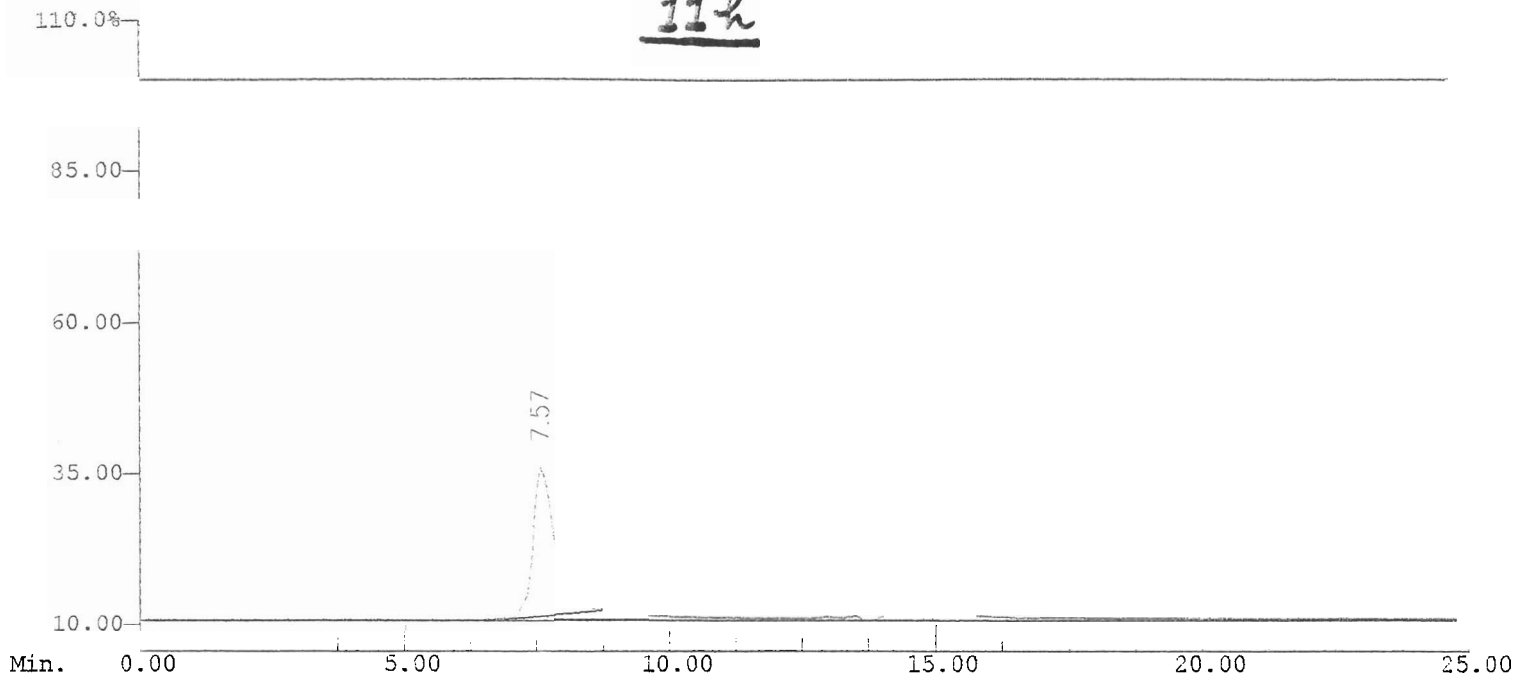

PEN	AXIS	TYPE	NAME	DATE	INSTANCE	ENTRY	INJECT	DATA FILE
—————	1	METHOD	SEC20	09-04-09	002			CHAN_2.ACQ
—————	1	METHOD	SEC20	09-04-09	002			CHAN_1.ACQ
.....	1	METHOD	SEC20	09-04-09	002			PUMP_B%.PMP

Run Name: SEC20:1923:1925 Date: 09-04-2009 Time: 10:46