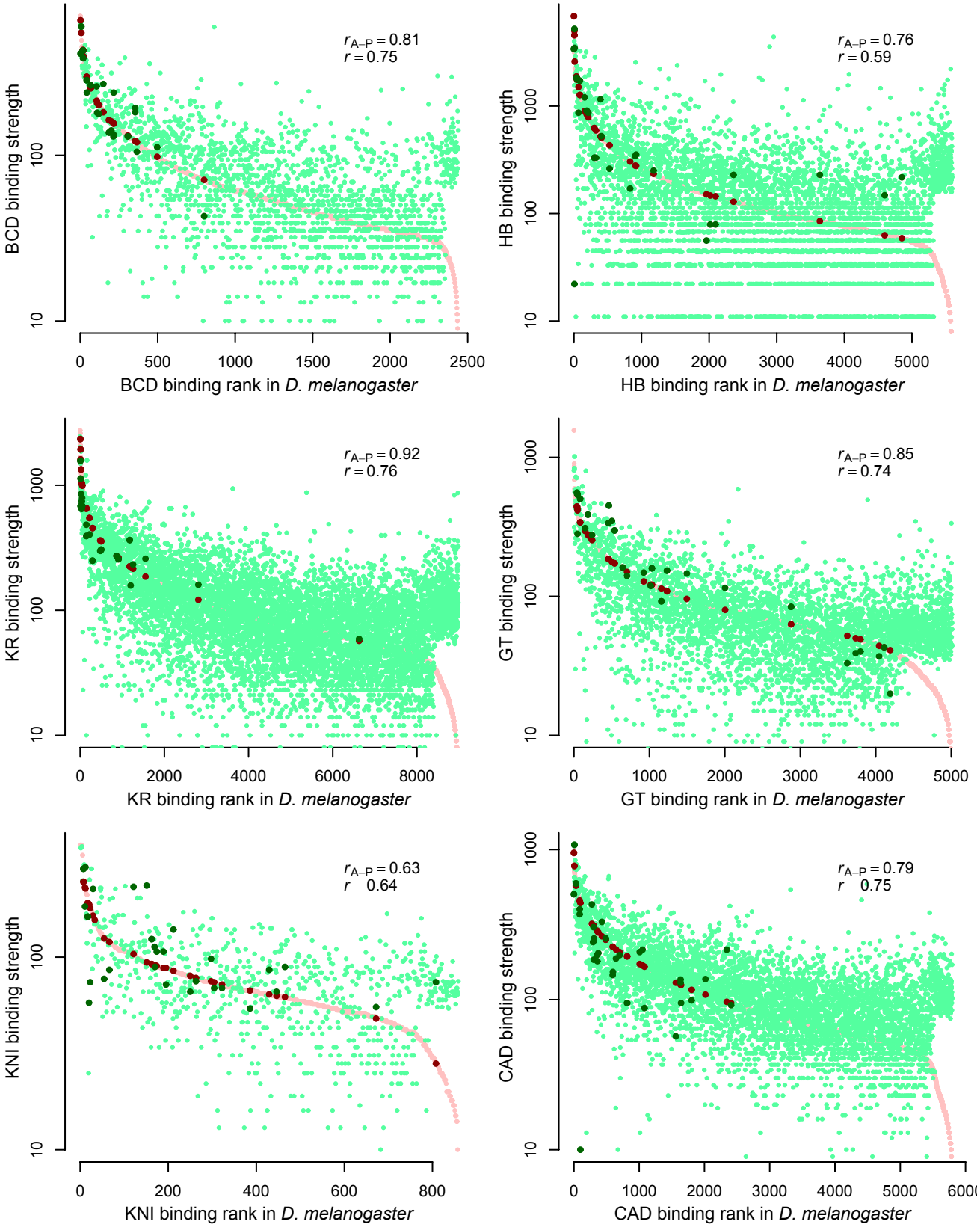
$r_{A-P} = 0.81$
$r = 0.75$
BCD binding strength
BCD binding rank in *D. melanogaster*
$r_{A-P} = 0.76$
$r = 0.59$
HB binding strength
HB binding rank in *D. melanogaster*
$r_{A-P} = 0.92$
$r = 0.76$
KR binding strength
KR binding rank in *D. melanogaster*
$r_{A-P} = 0.85$
$r = 0.74$
GT binding strength
GT binding rank in *D. melanogaster*
$r_{A-P} = 0.63$
$r = 0.64$
KNI binding strength
KNI binding rank in *D. melanogaster*
$r_{A-P} = 0.79$
$r = 0.75$
CAD binding strength
CAD binding rank in *D. melanogaster*