

**SUPPLEMENTARY FIGURE S1:**

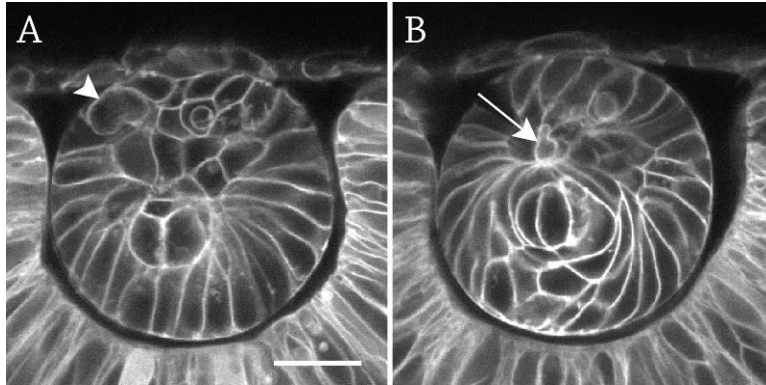

**Supplementary Figure S1:** Cell birth and death in a living, developing embryo. (A) 23 hpf, a mitotic cell in the anterior lens mass undergoing cell division (arrowhead). (B) 24 hpf, a cell in the anterior lens mass with blebbing, presumably undergoing apoptosis (arrow). White bar = 20 micrometers.