

# **A Highly Convergent Approach toward (-)-Brevenal**

Michael T. Crimmins,\* Mariam Shamszad, and Anita E. Mattson

*Kenan and Caudill Laboratories of Chemistry  
University of North Carolina at Chapel Hill  
Chapel Hill, NC 27599*

crimmins@email.unc.edu

**Supporting Information: H<sup>1</sup> and C<sup>13</sup> NMR Spectra**

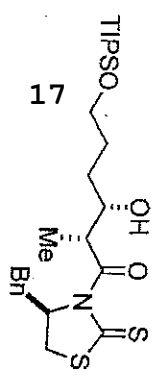
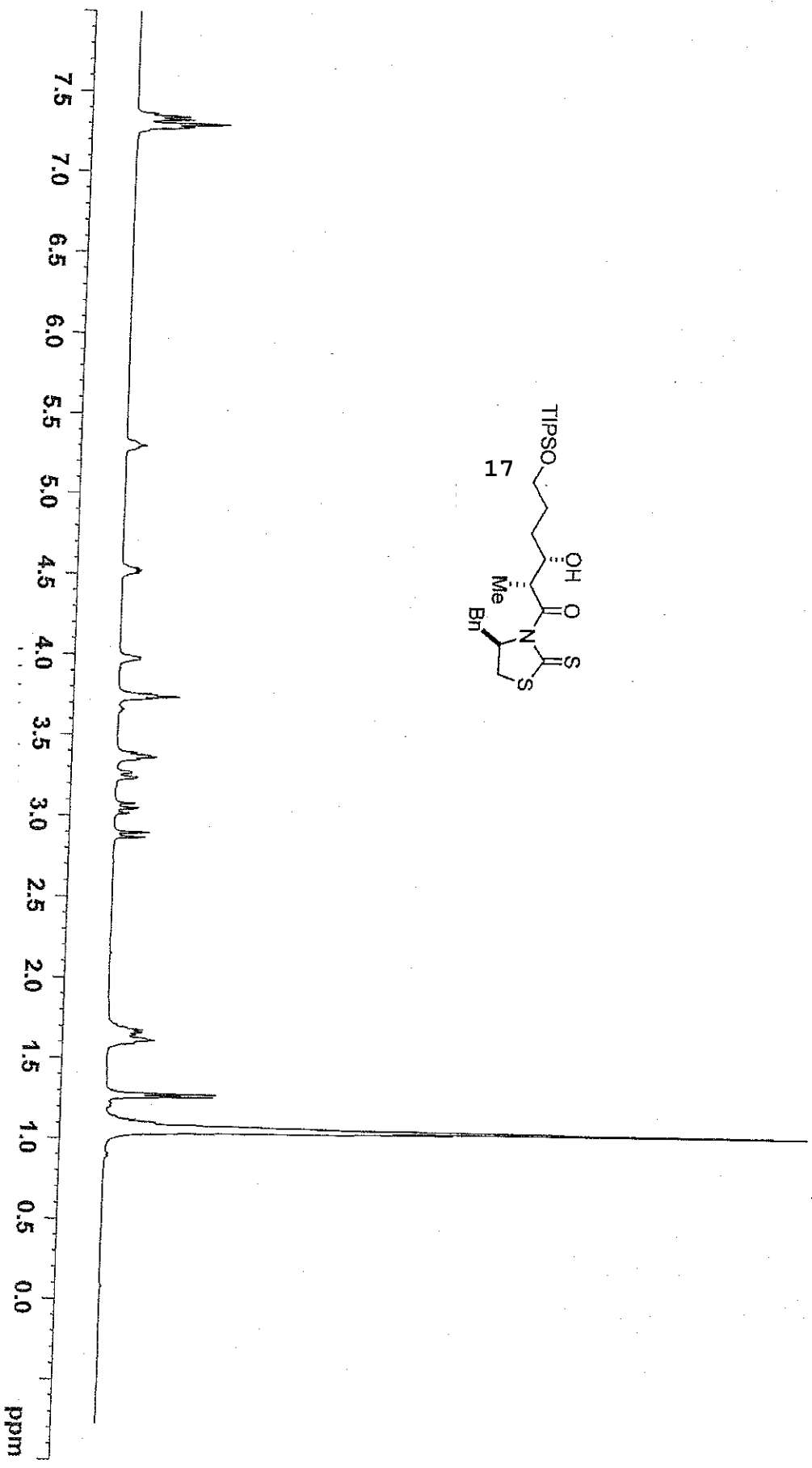

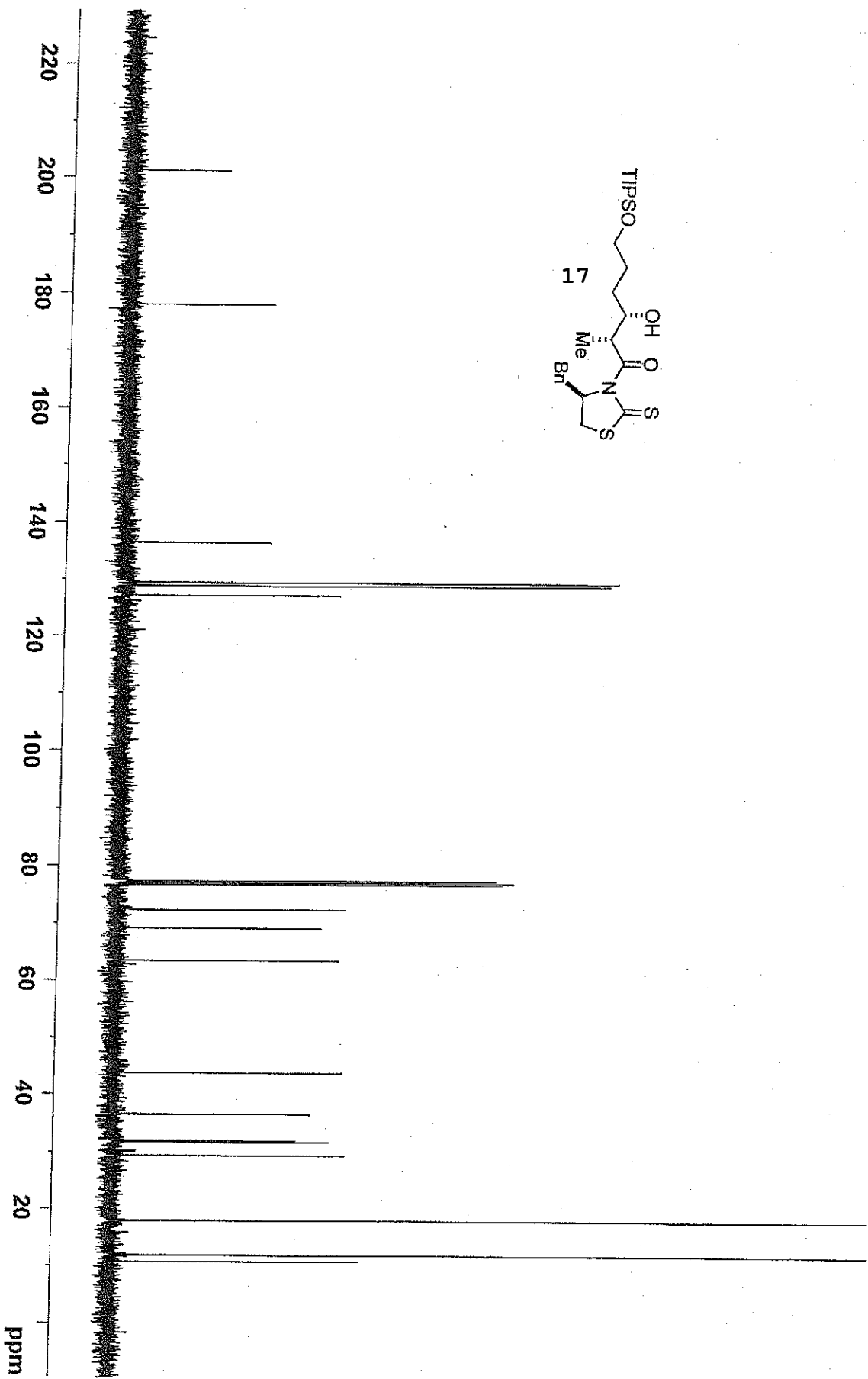

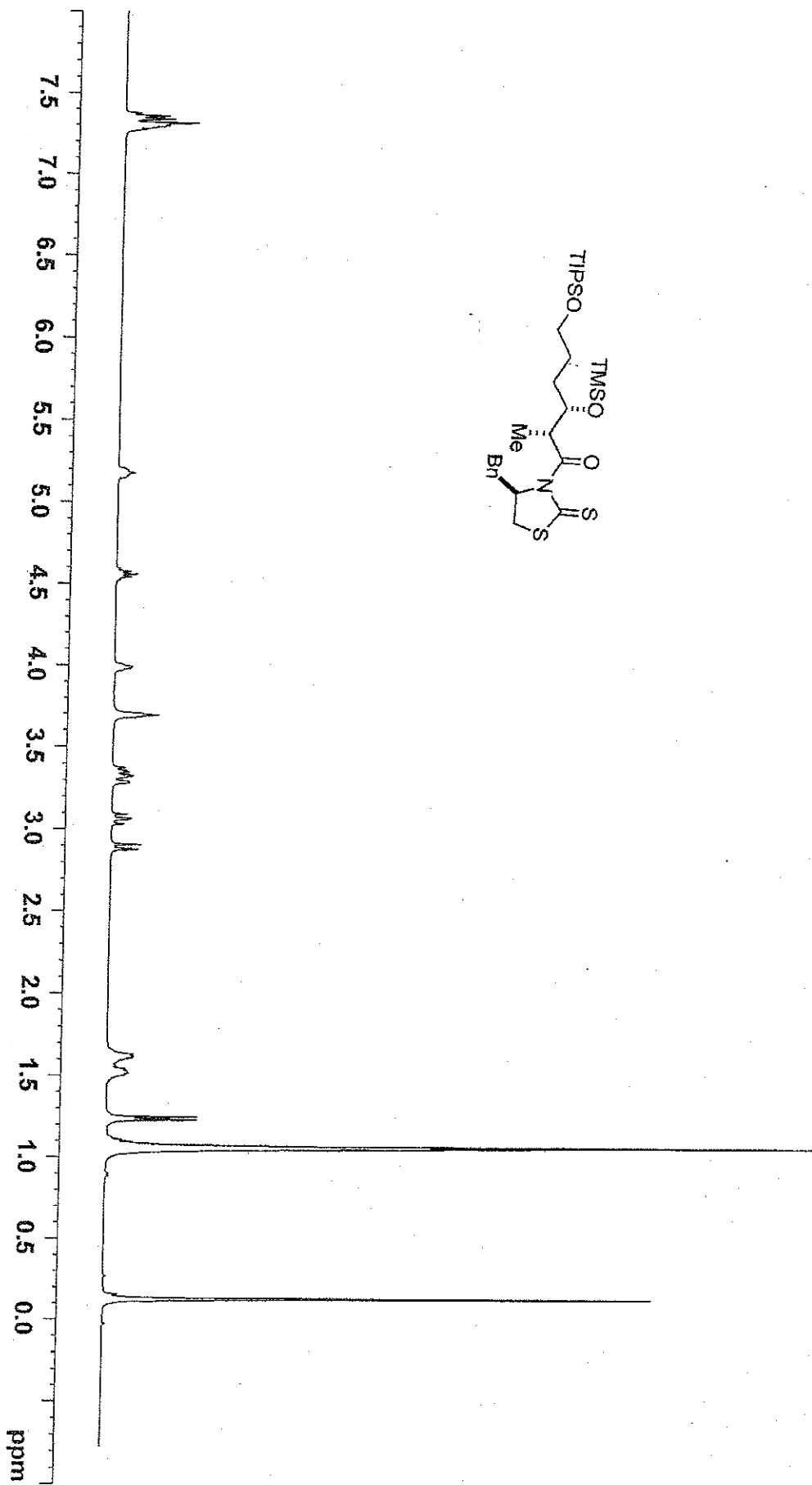

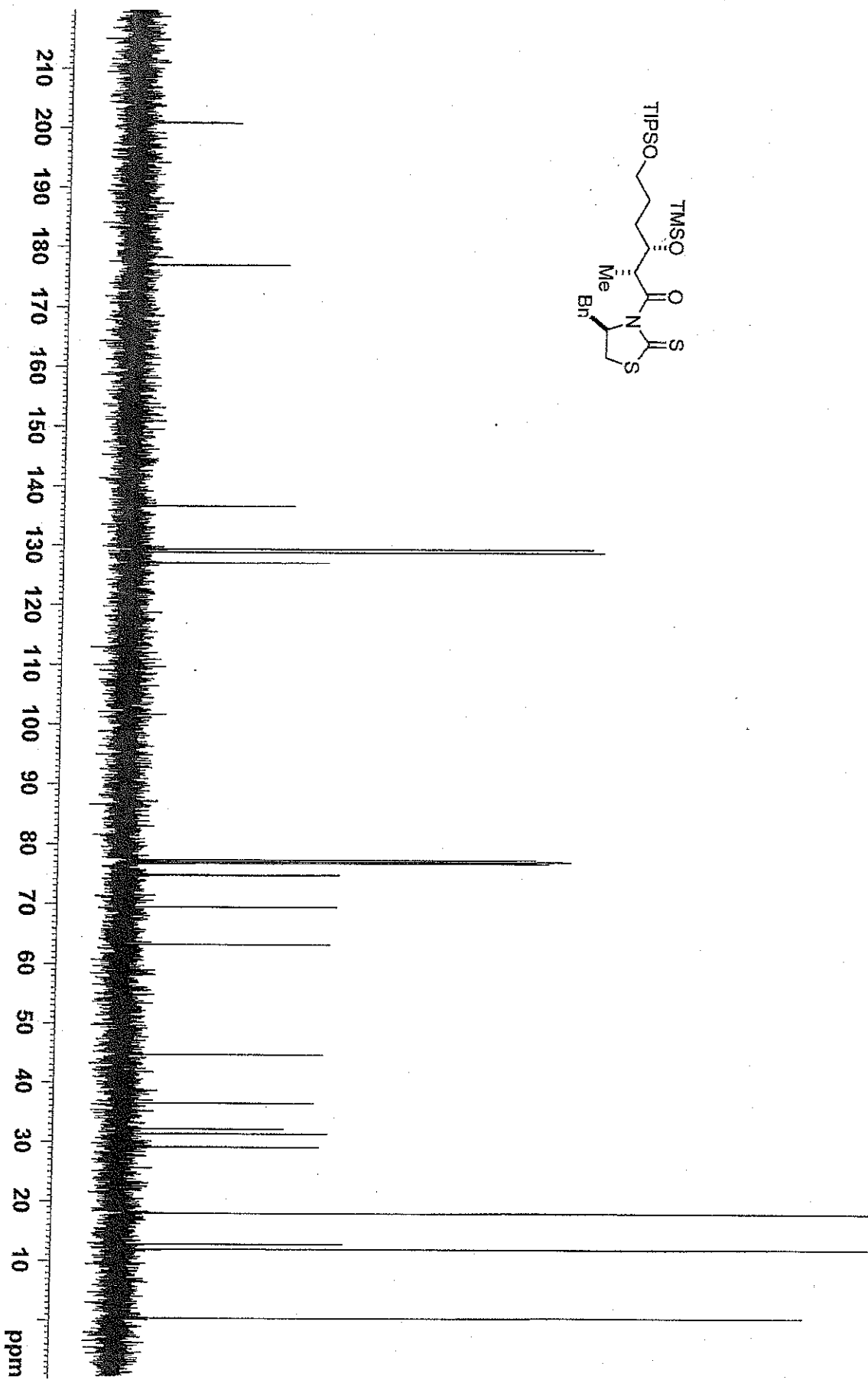
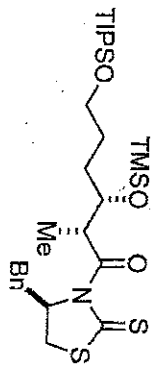





12

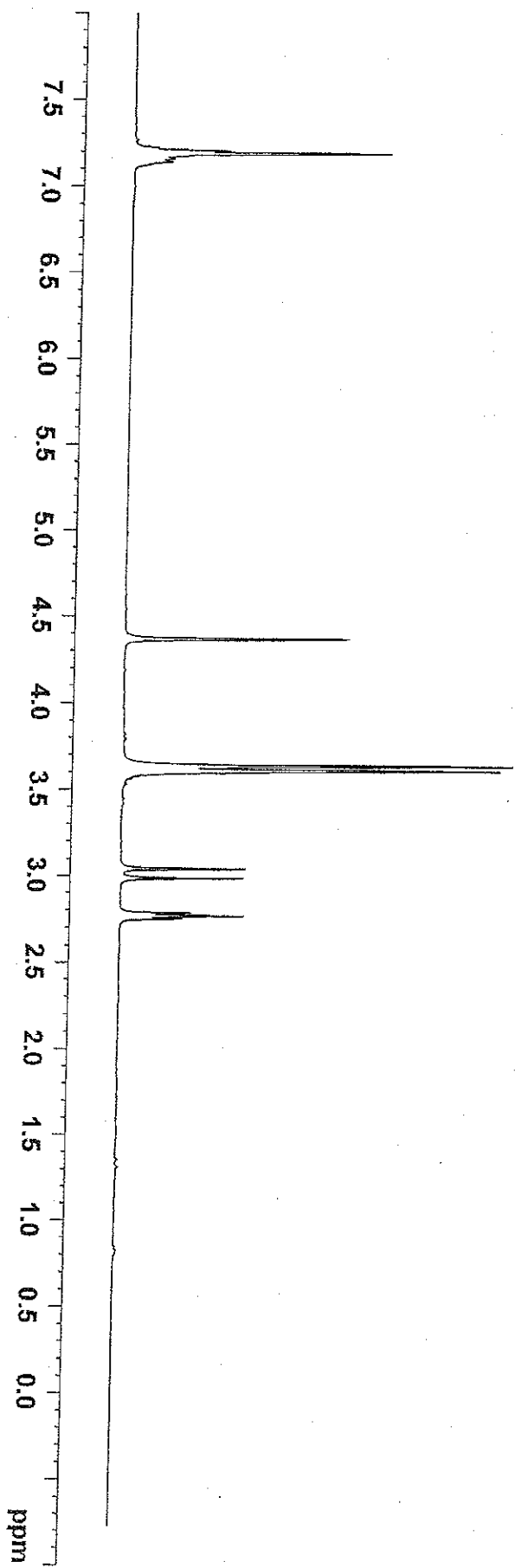
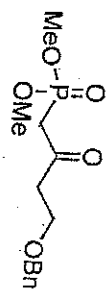



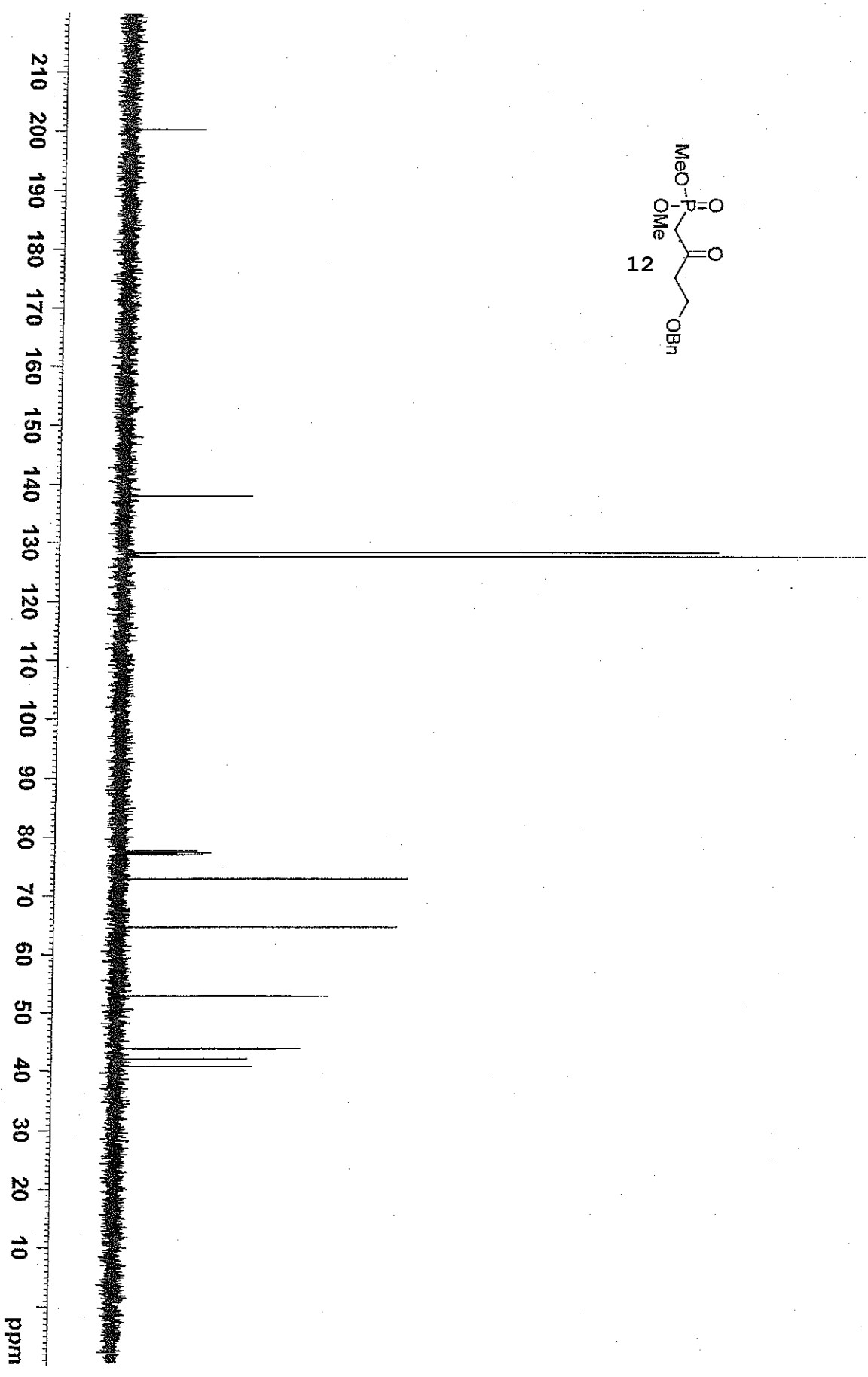
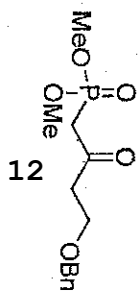

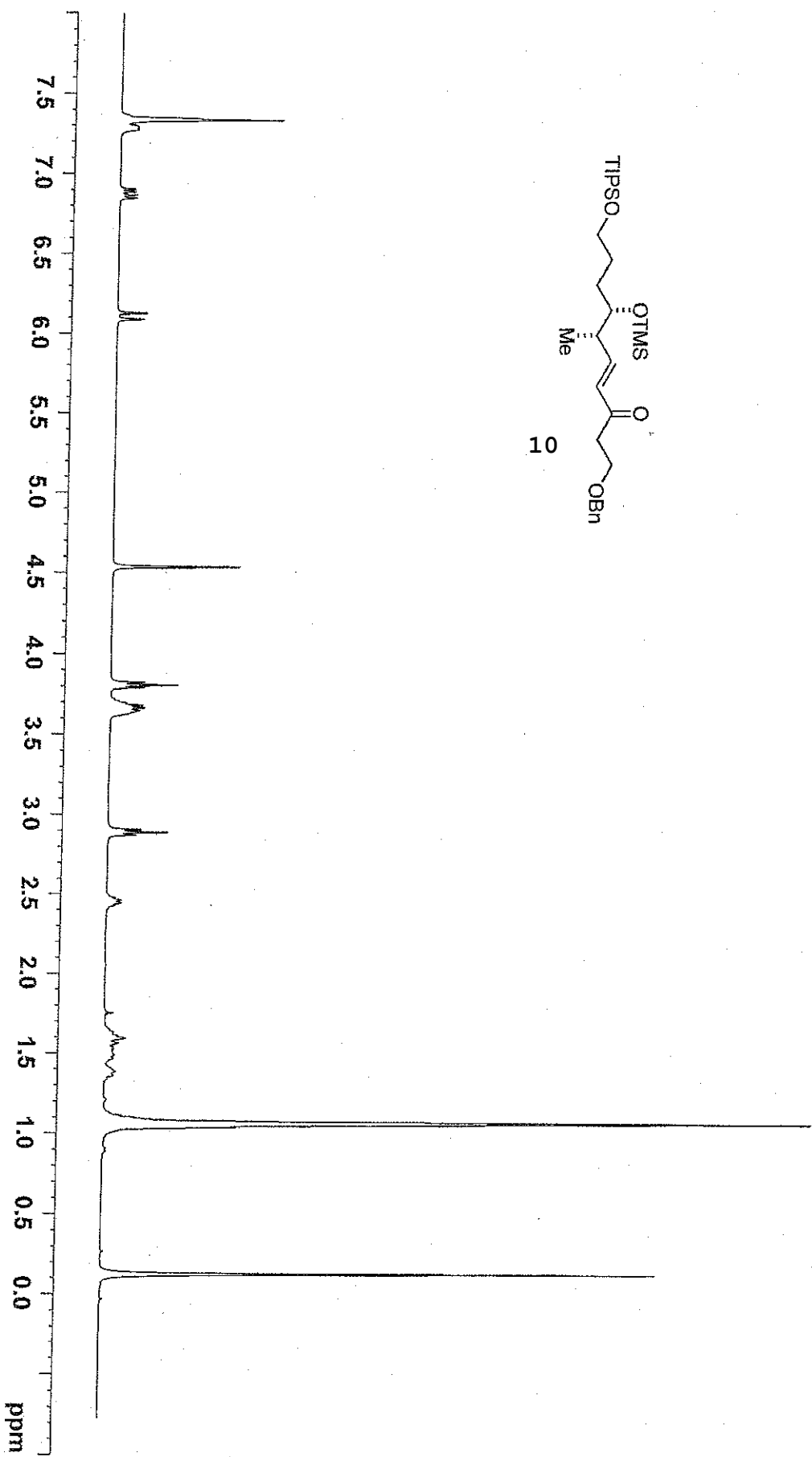
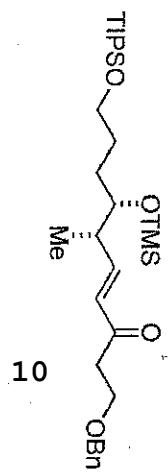



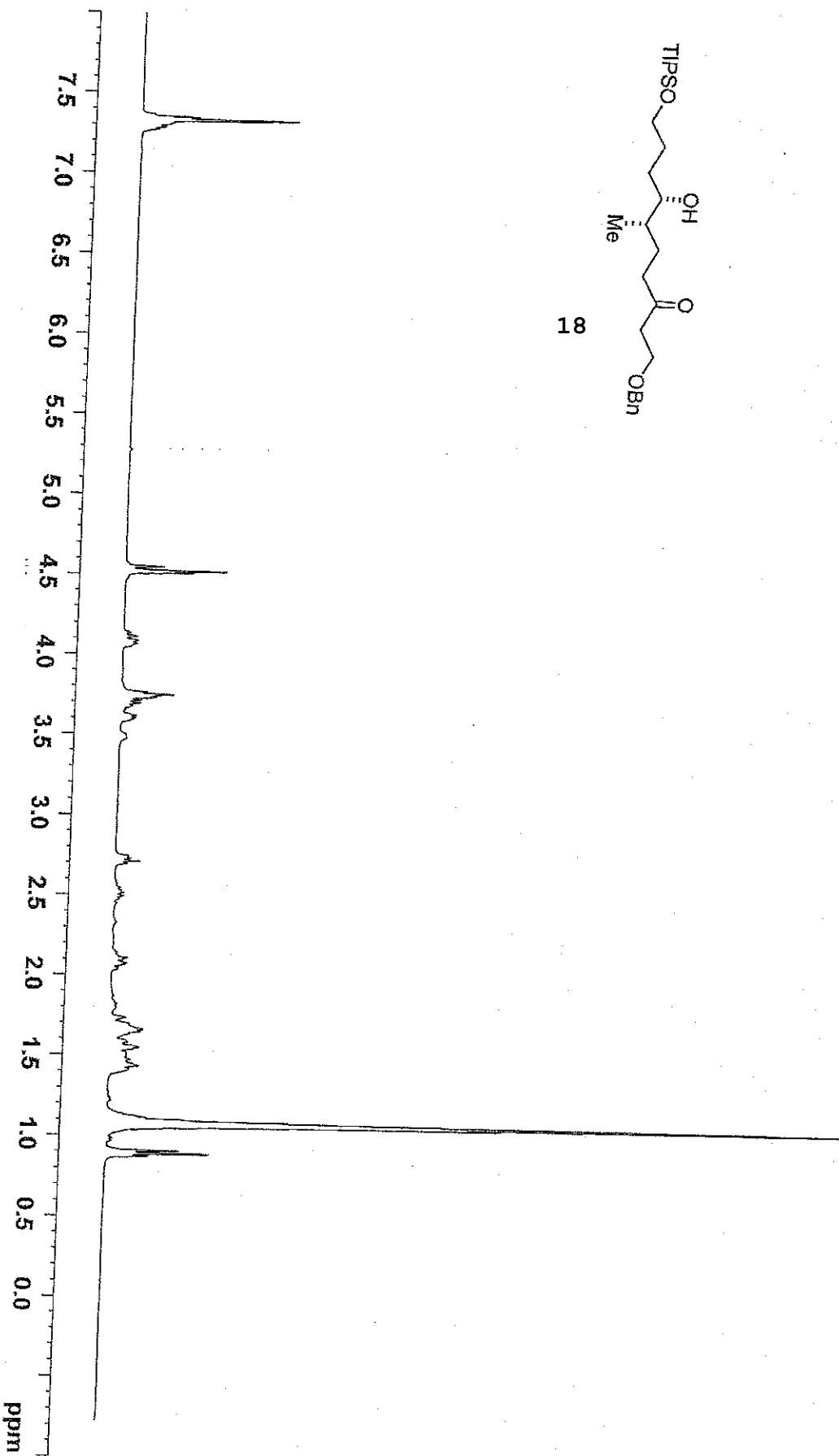
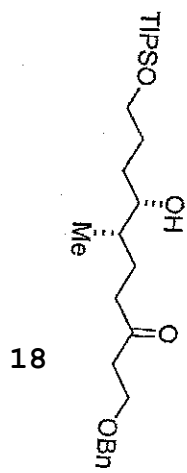

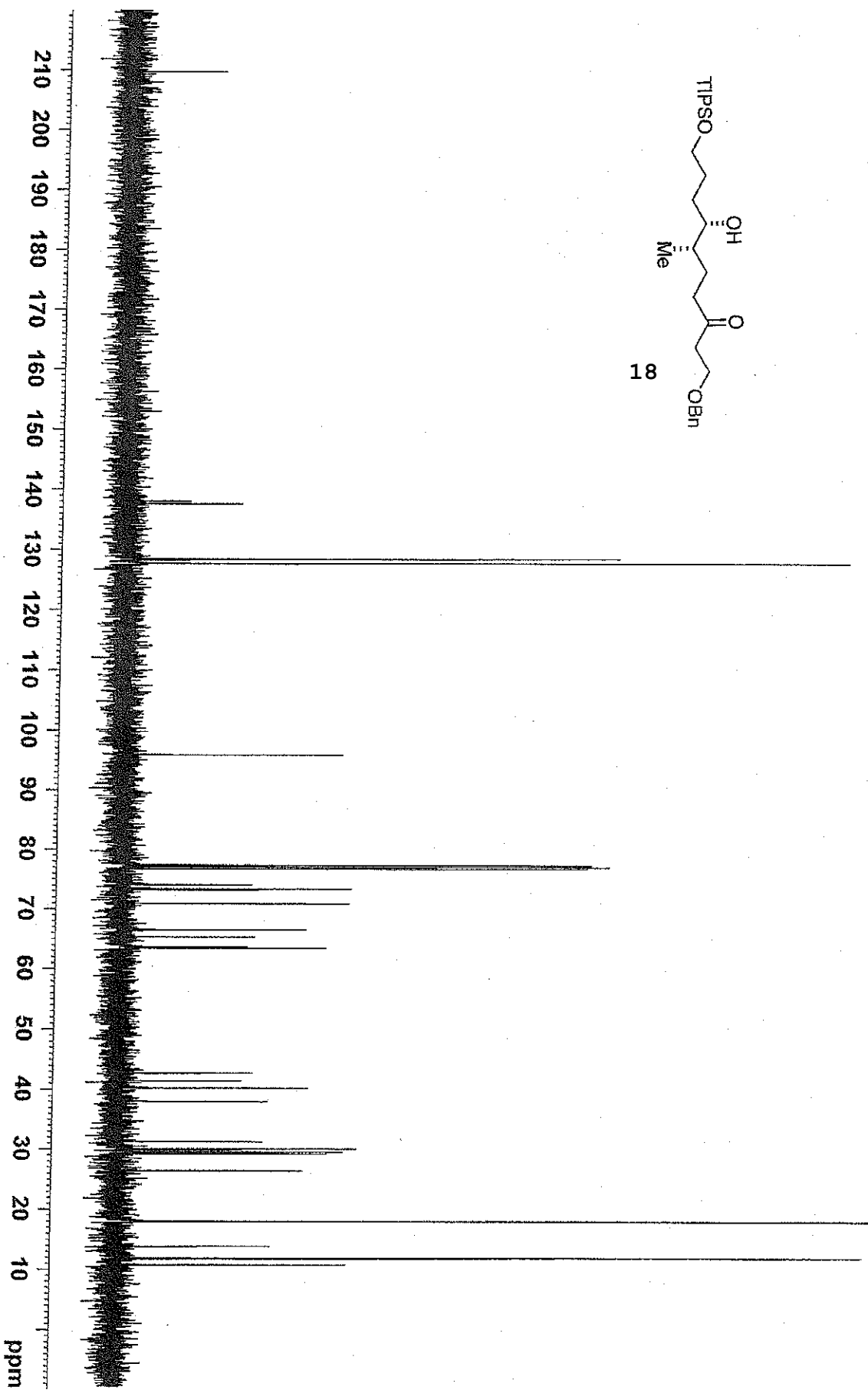
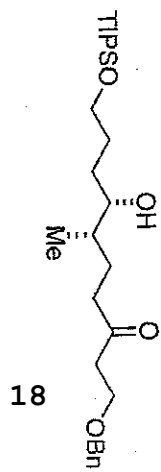

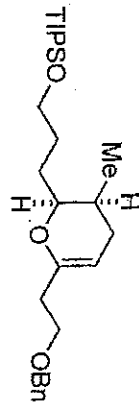

9

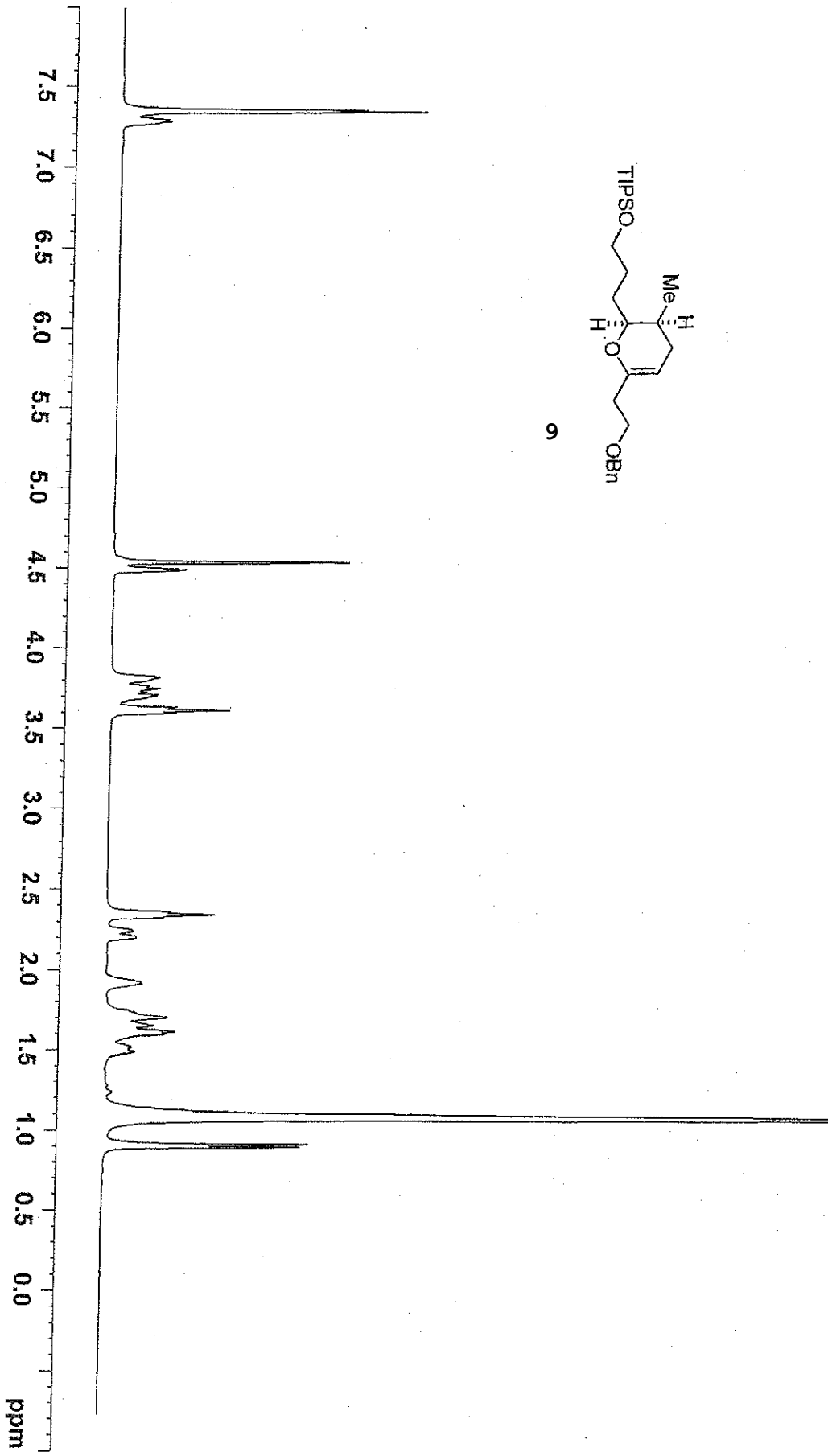

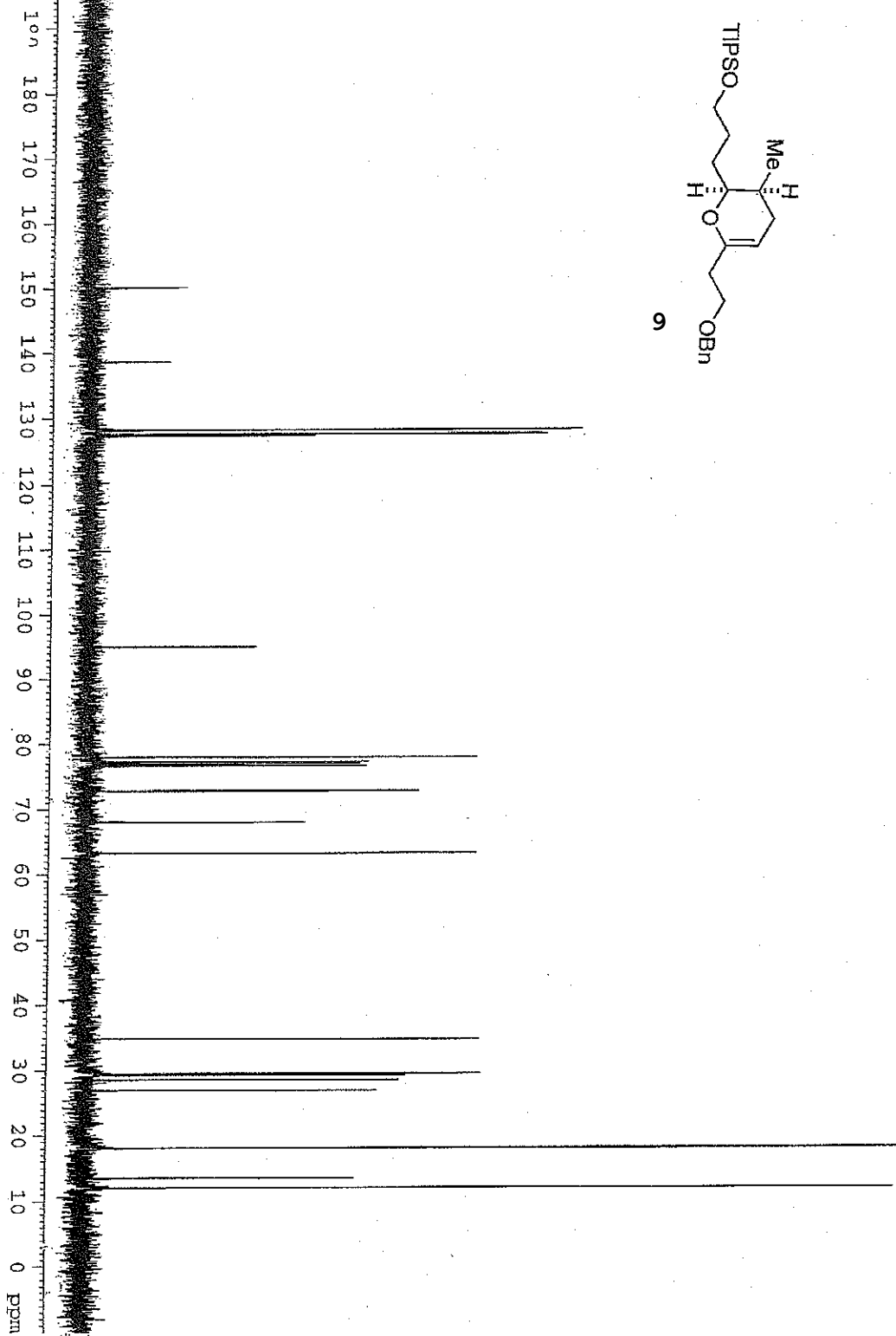
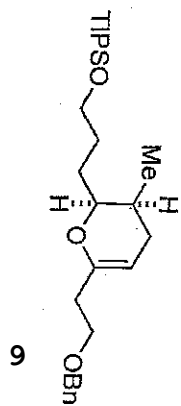







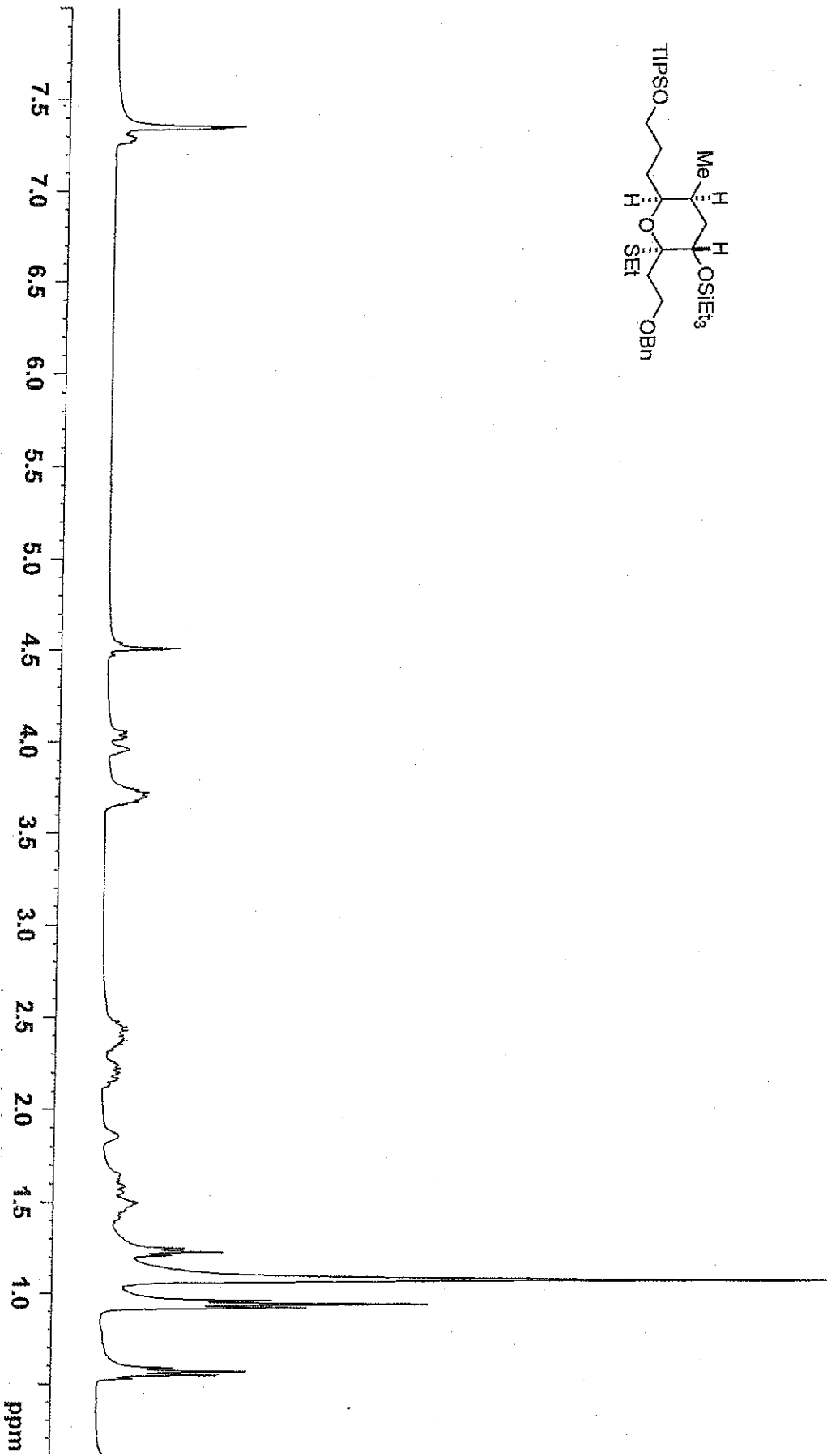
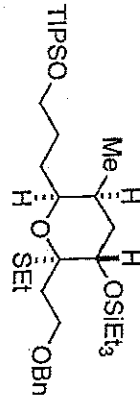

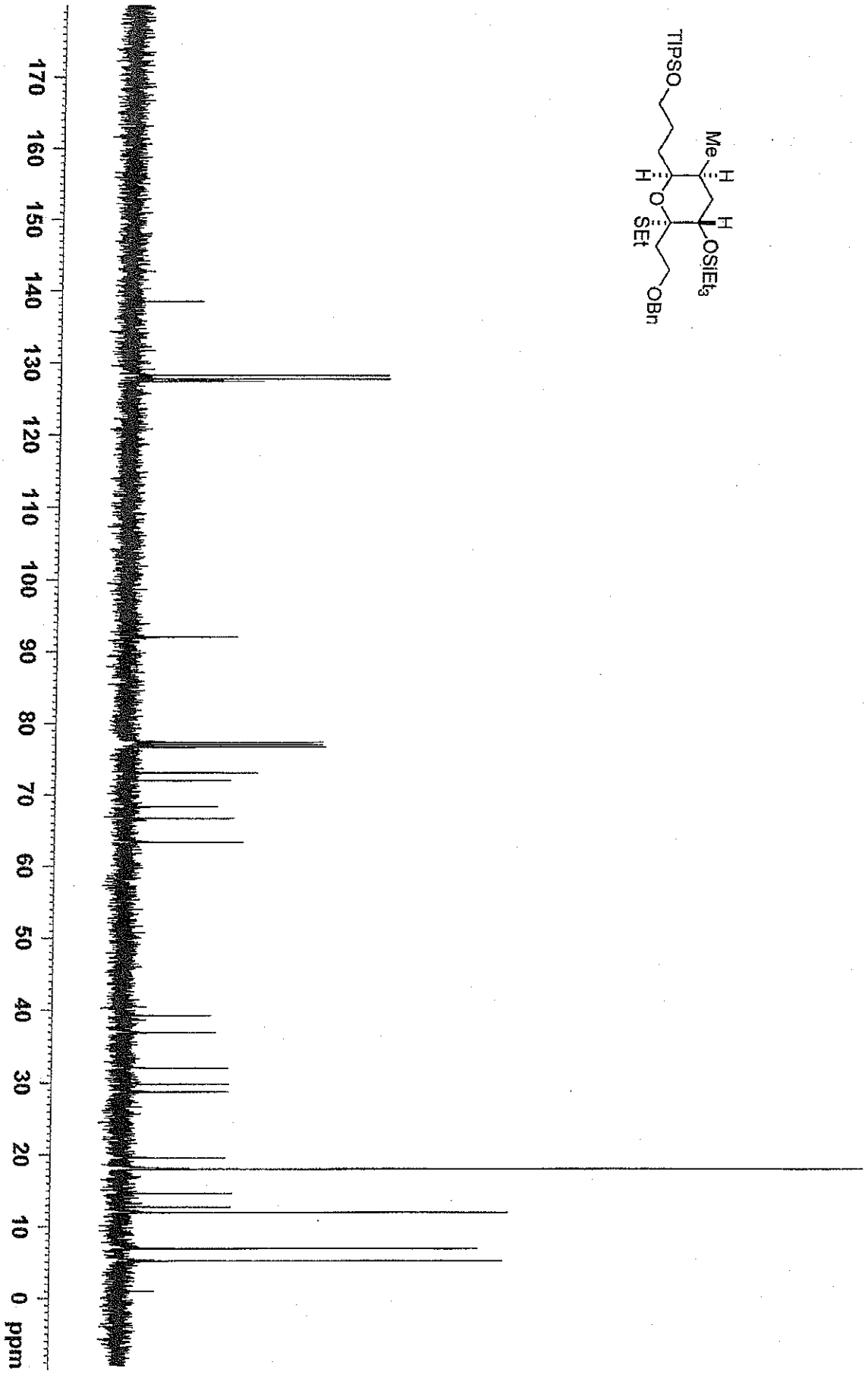
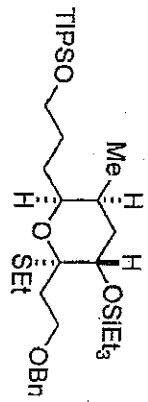

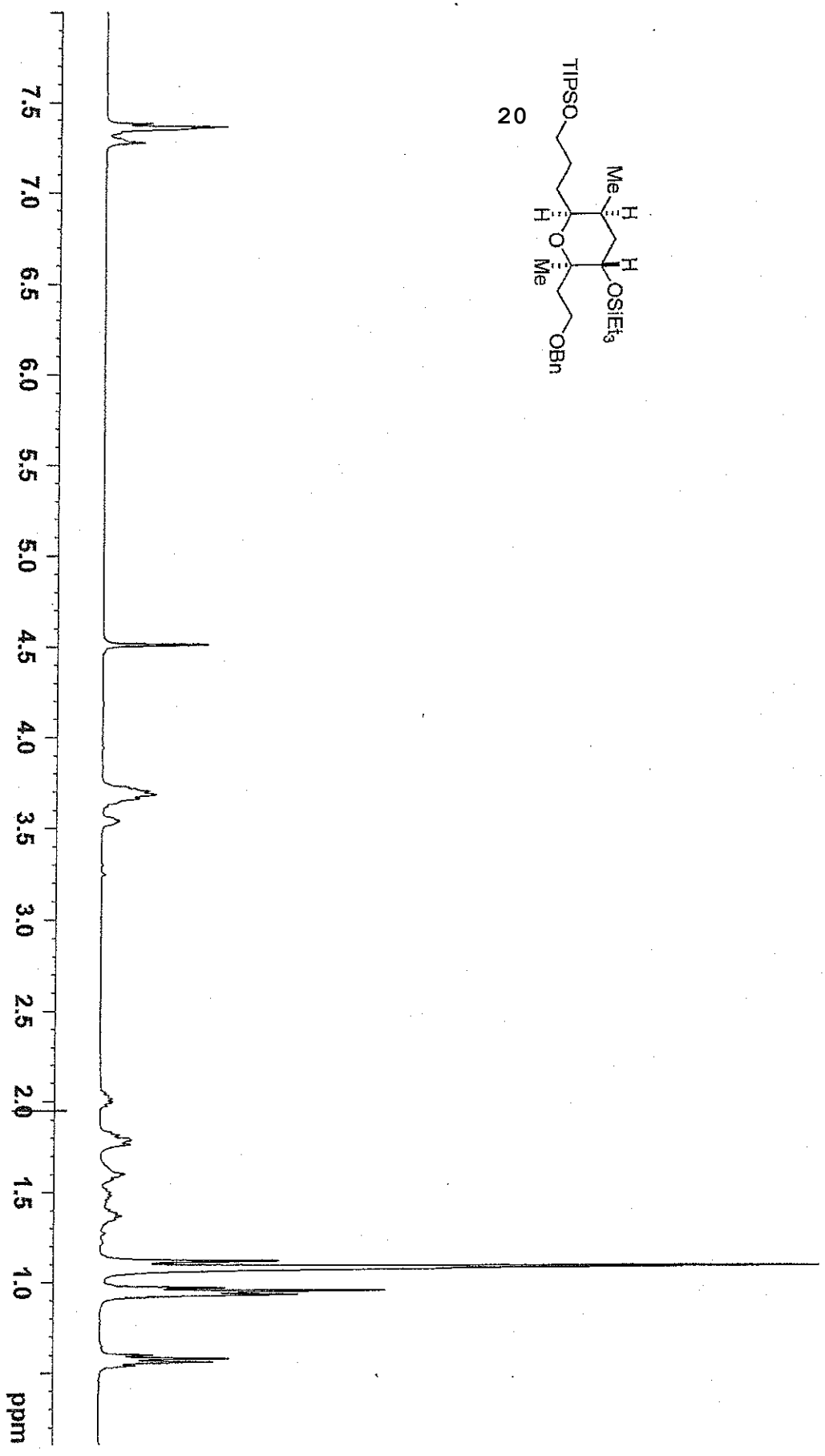
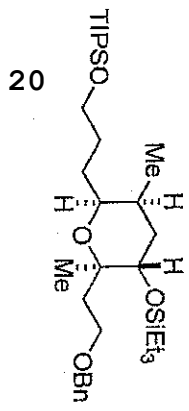

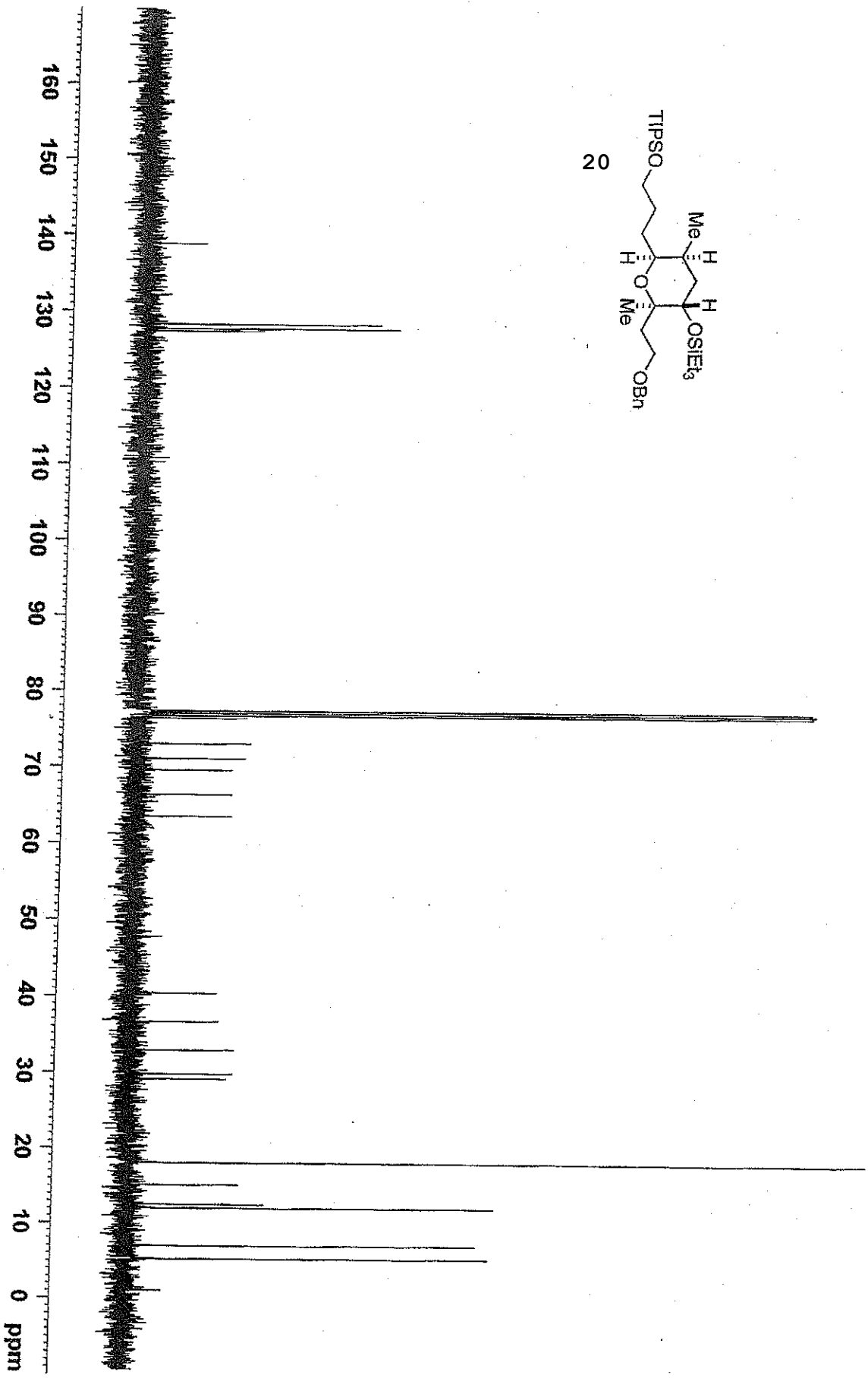
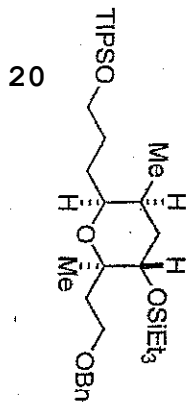

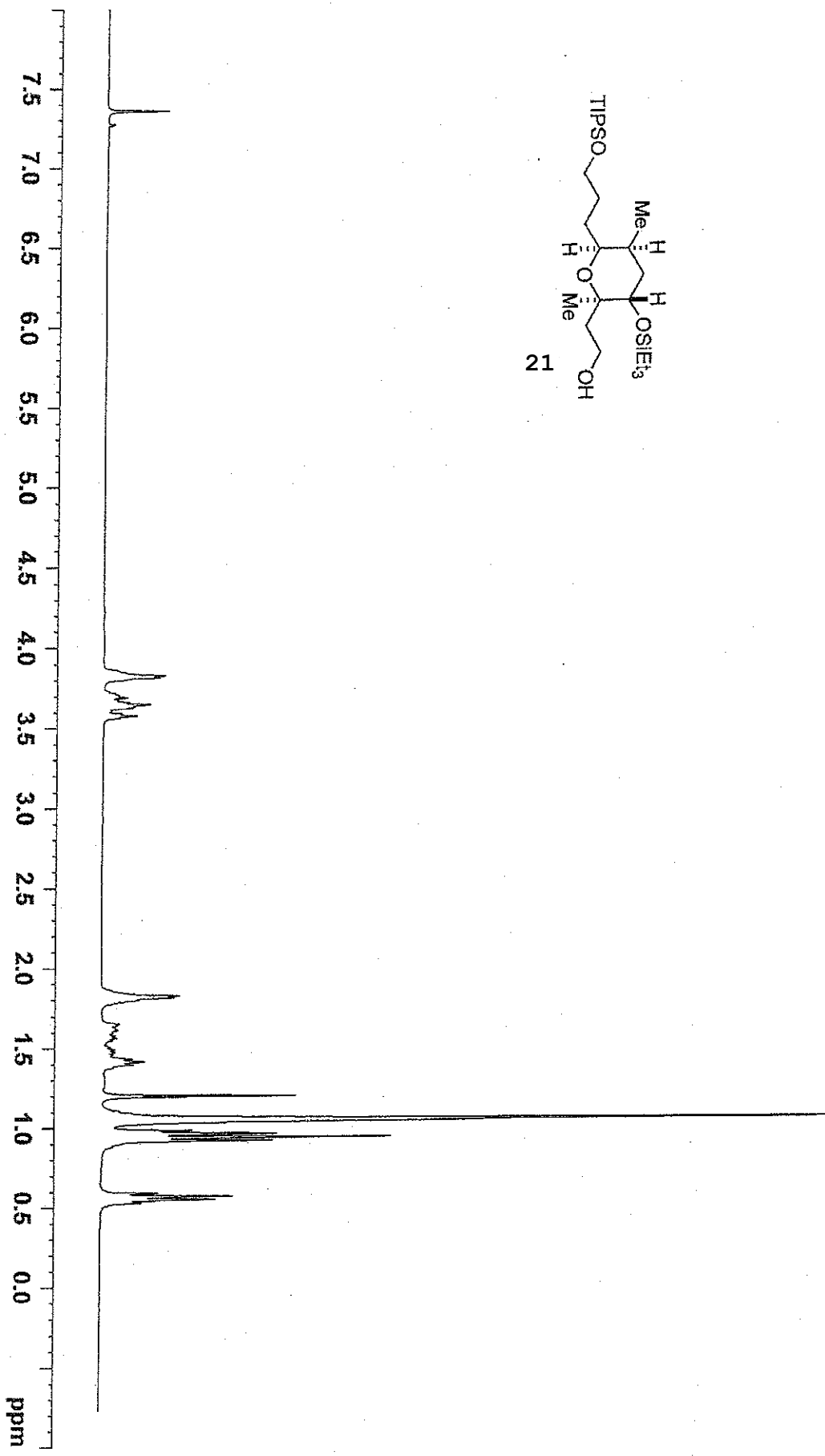
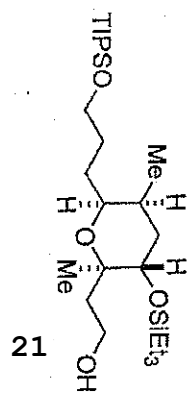

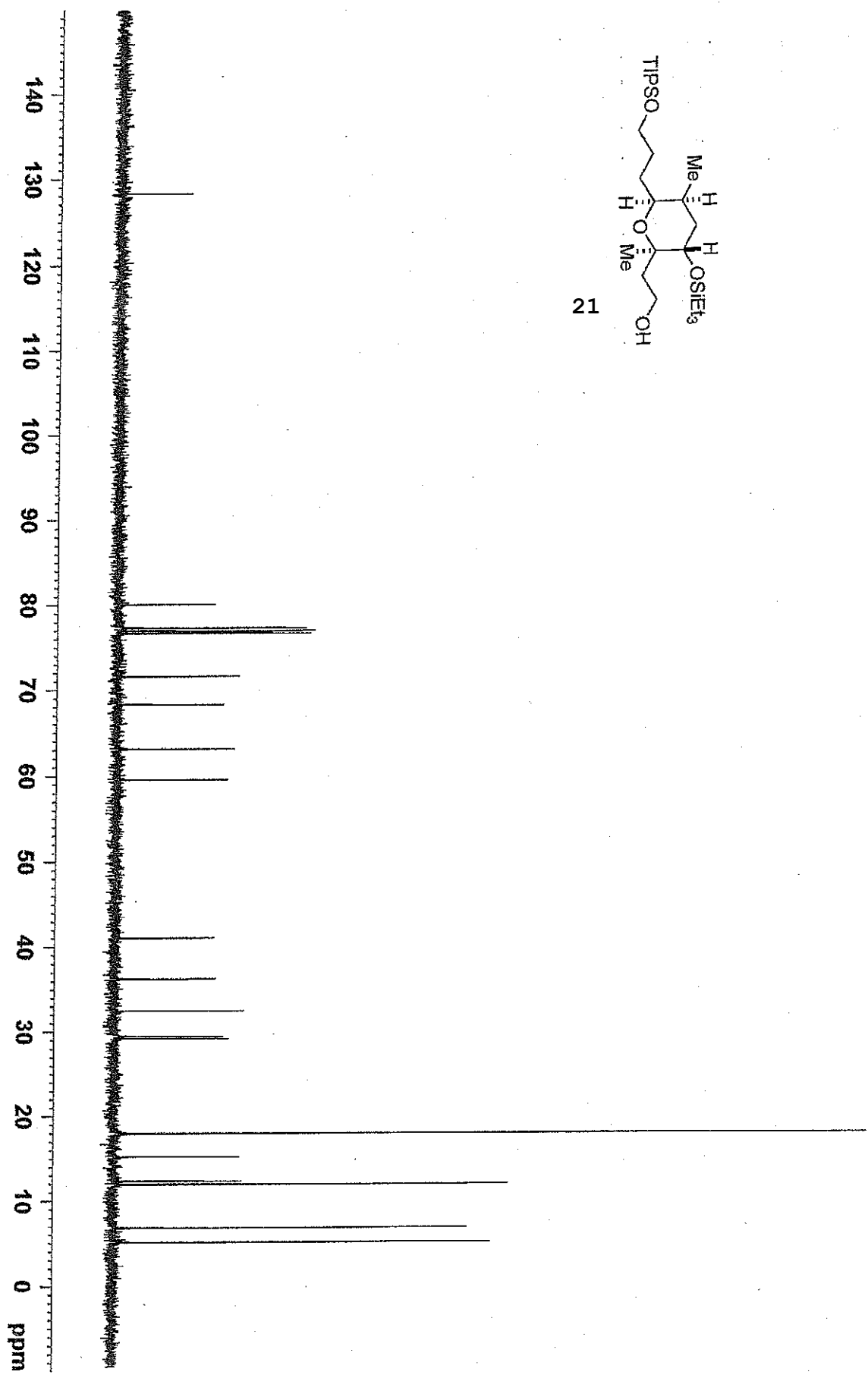
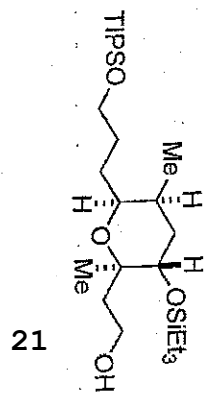

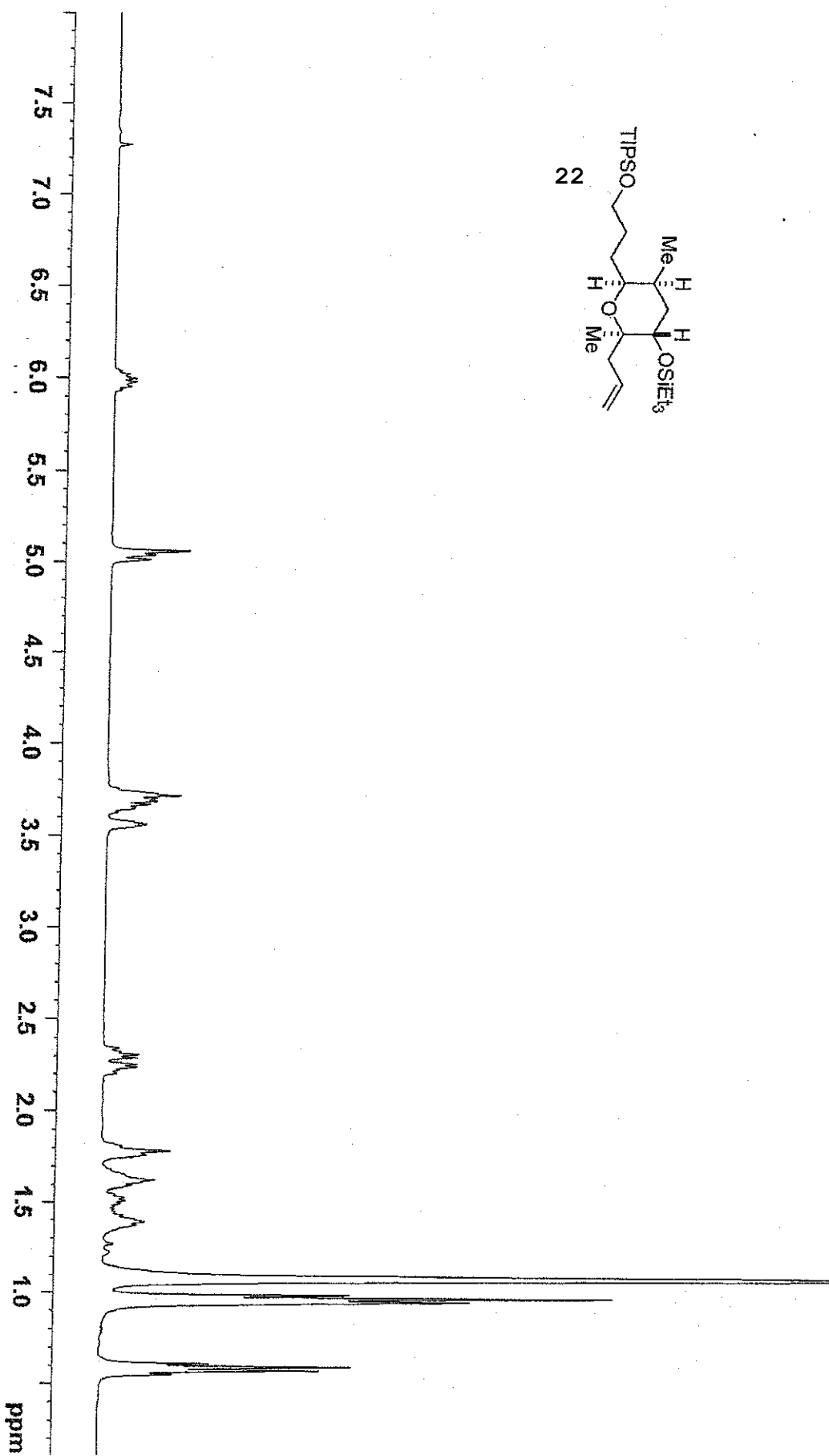
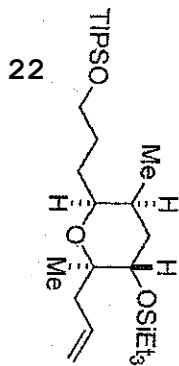



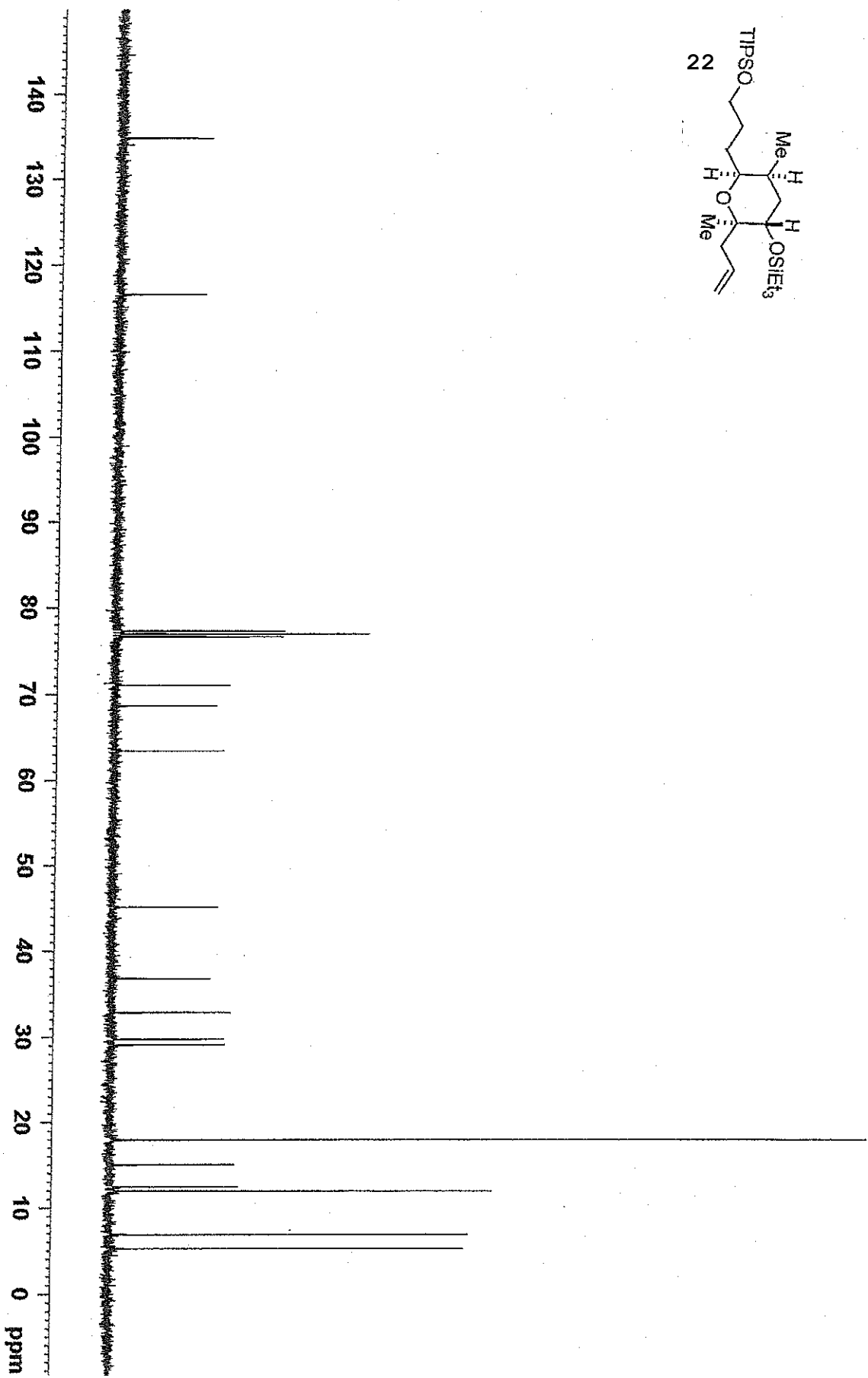
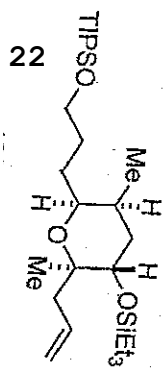

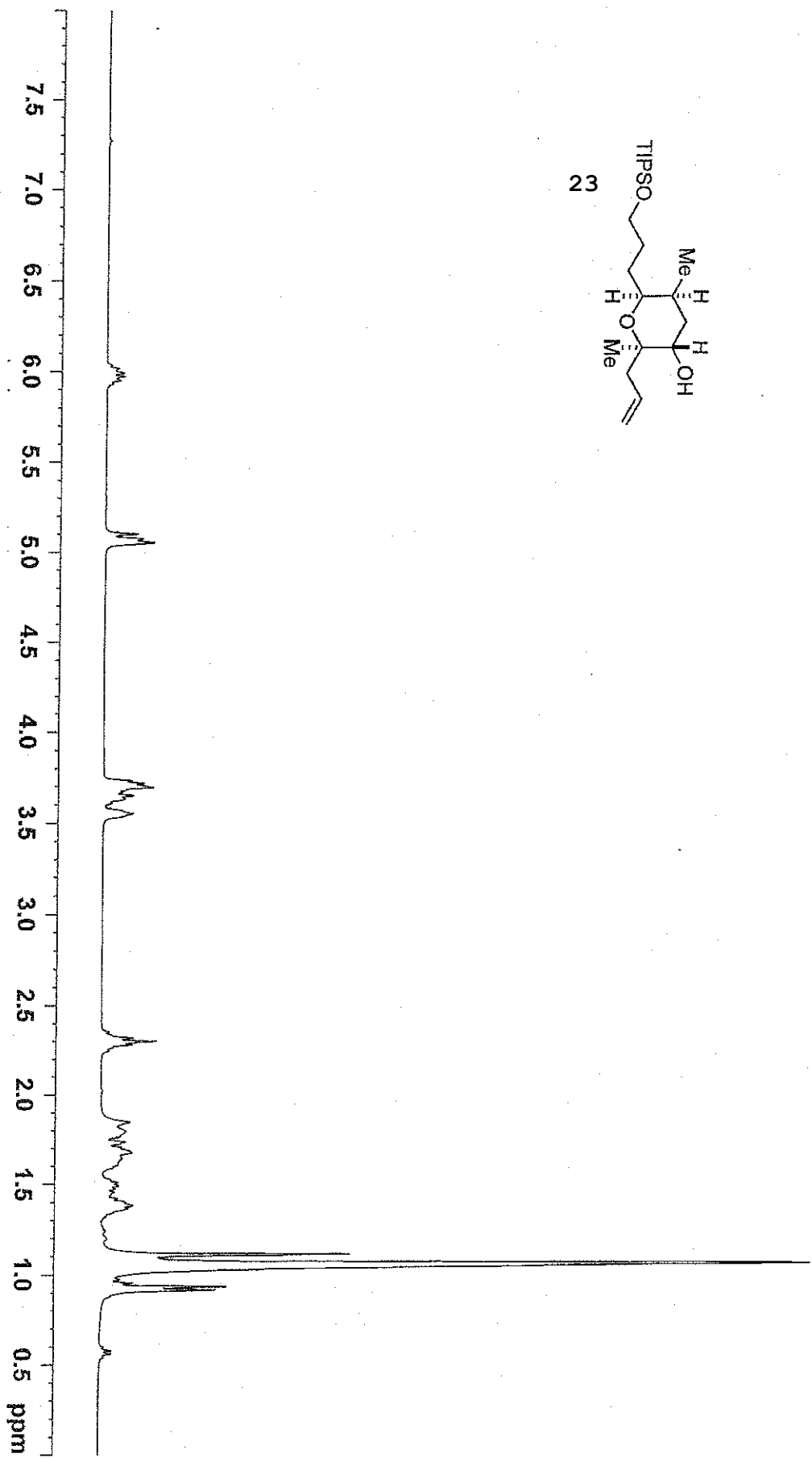
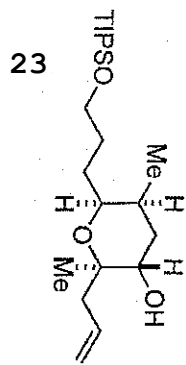

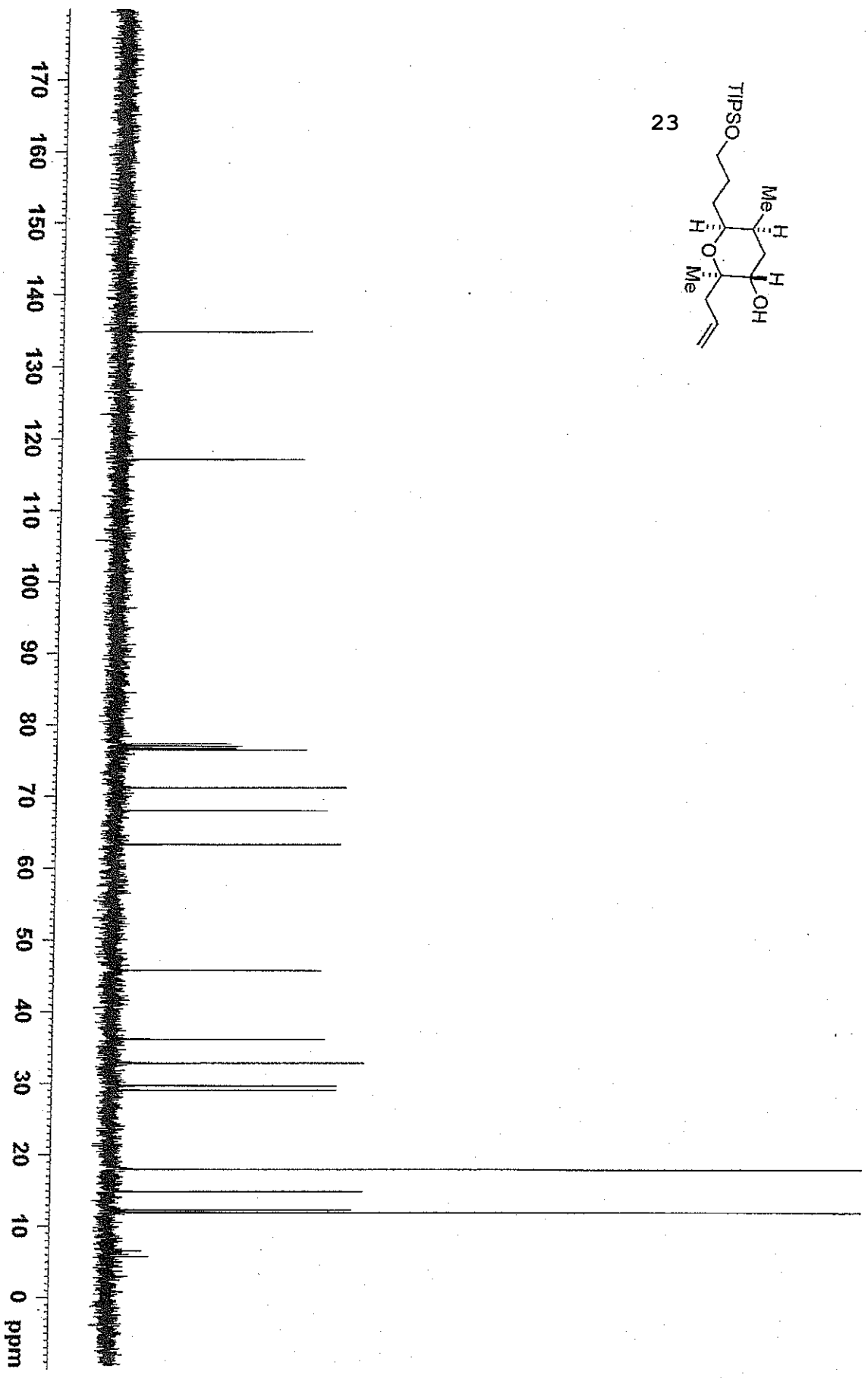
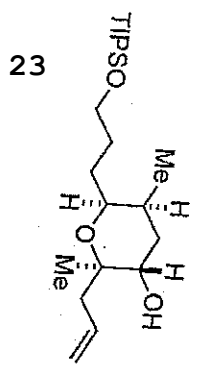

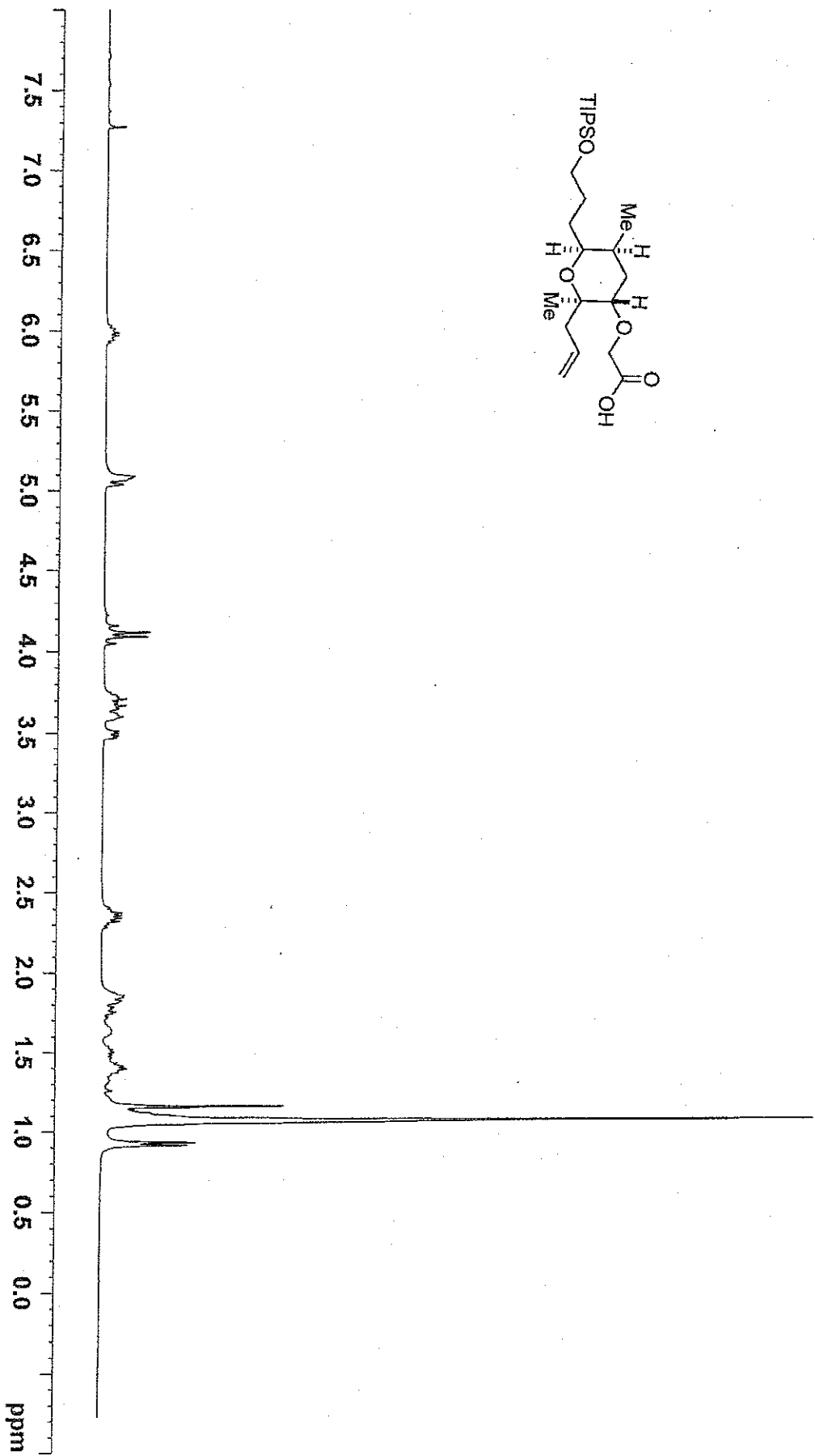
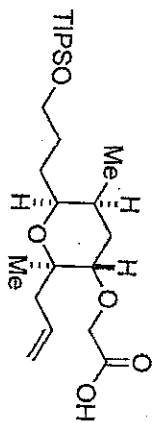

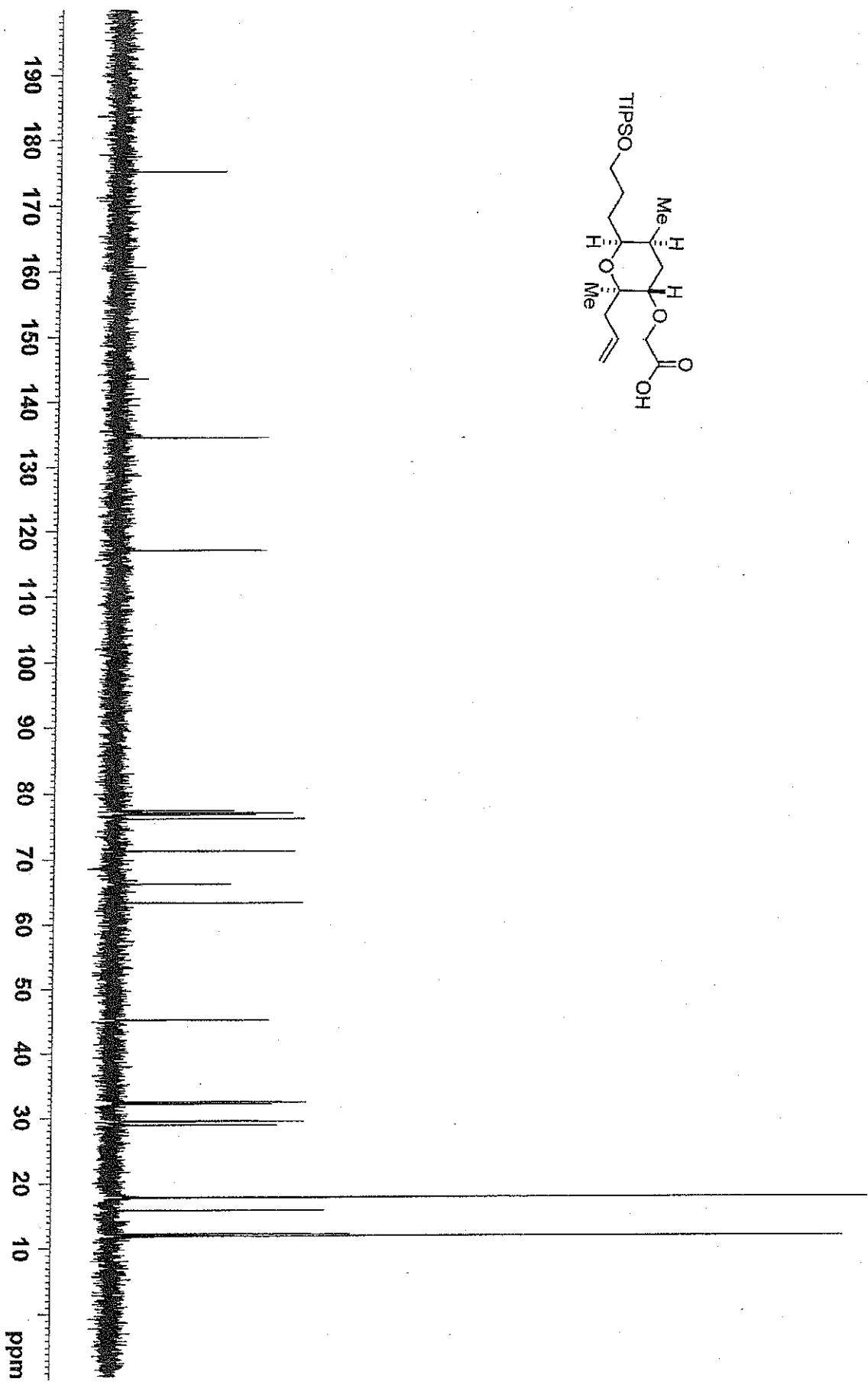
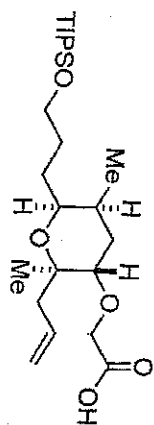



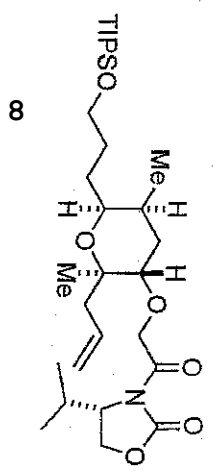

8

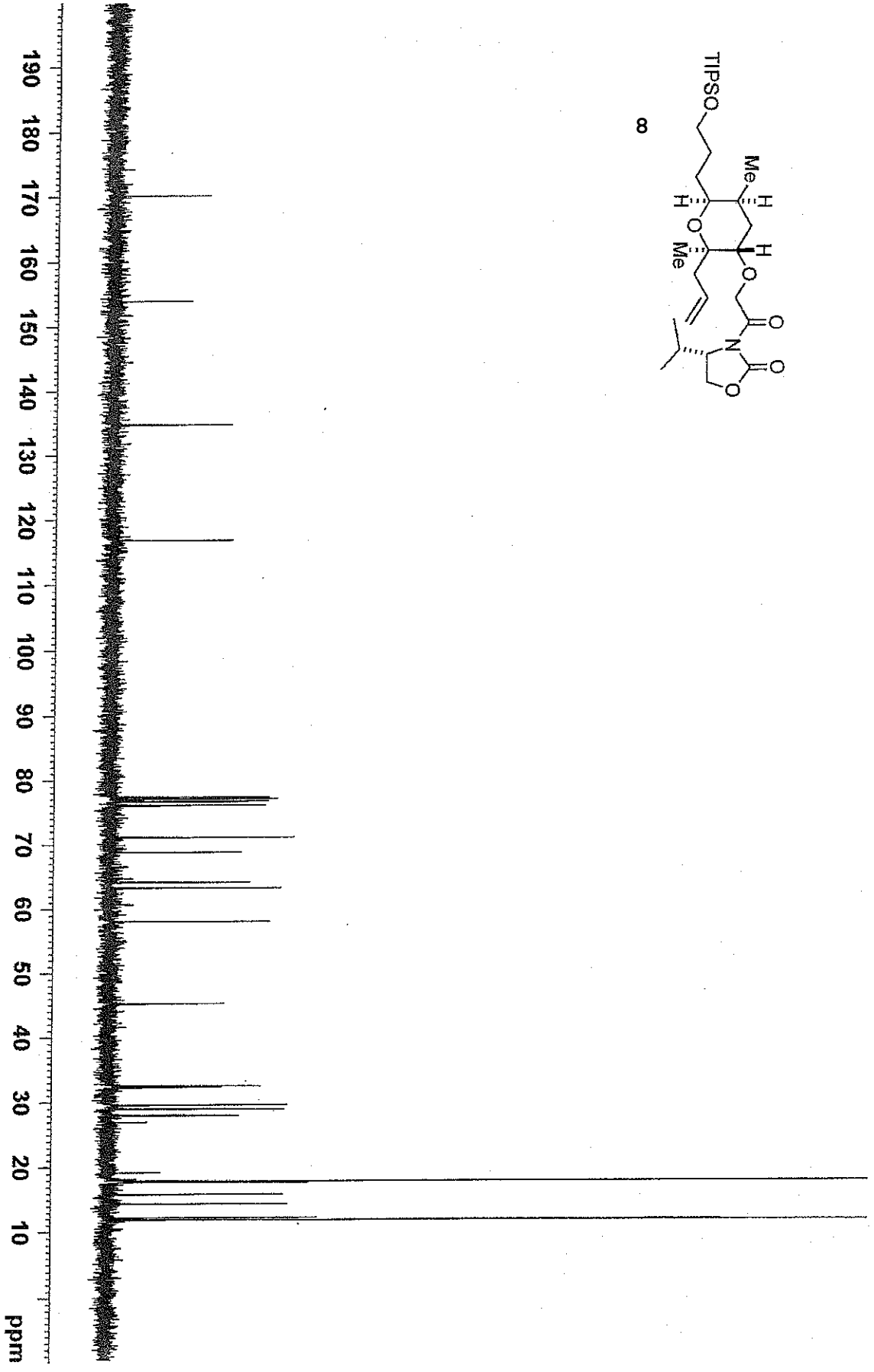

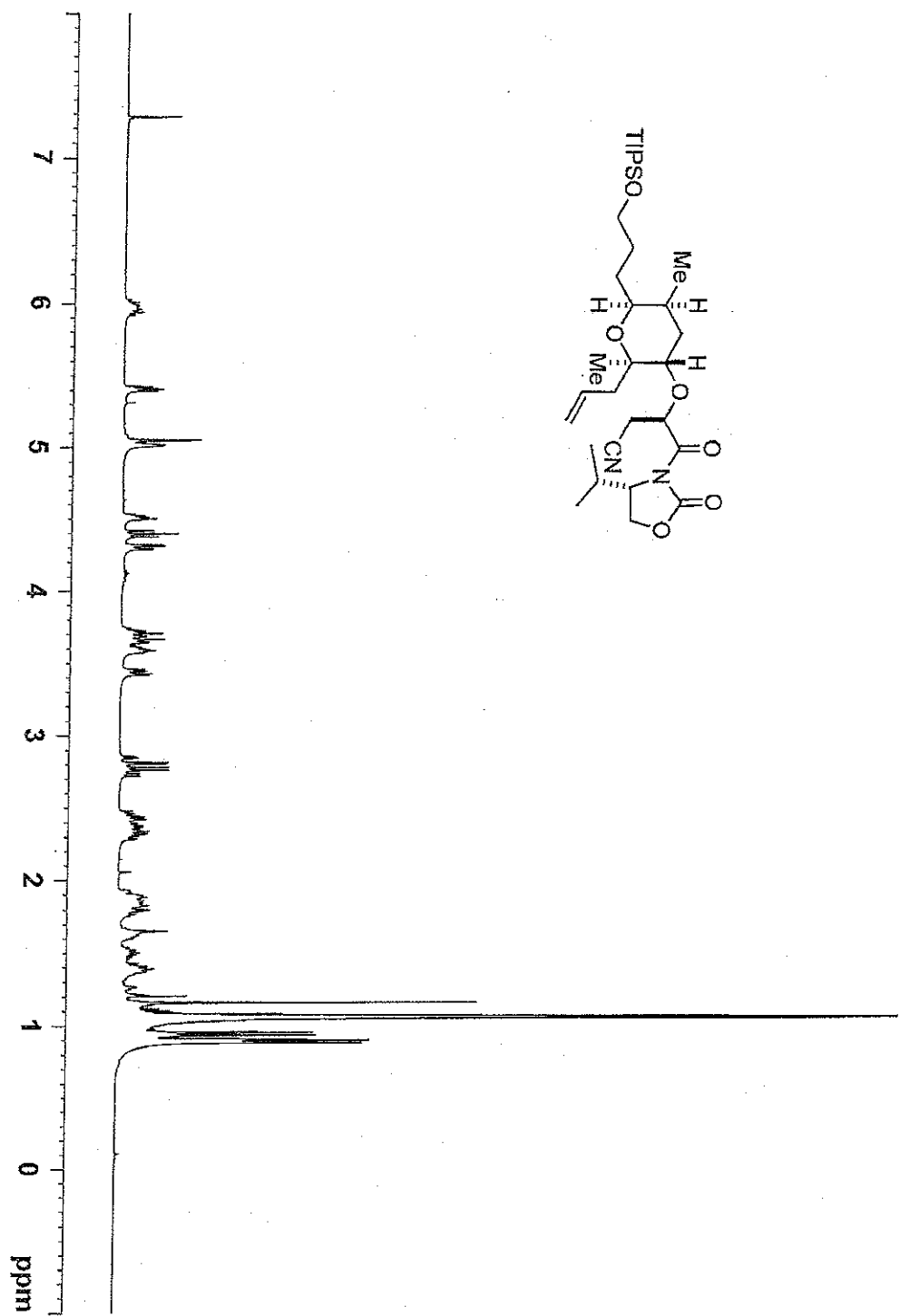



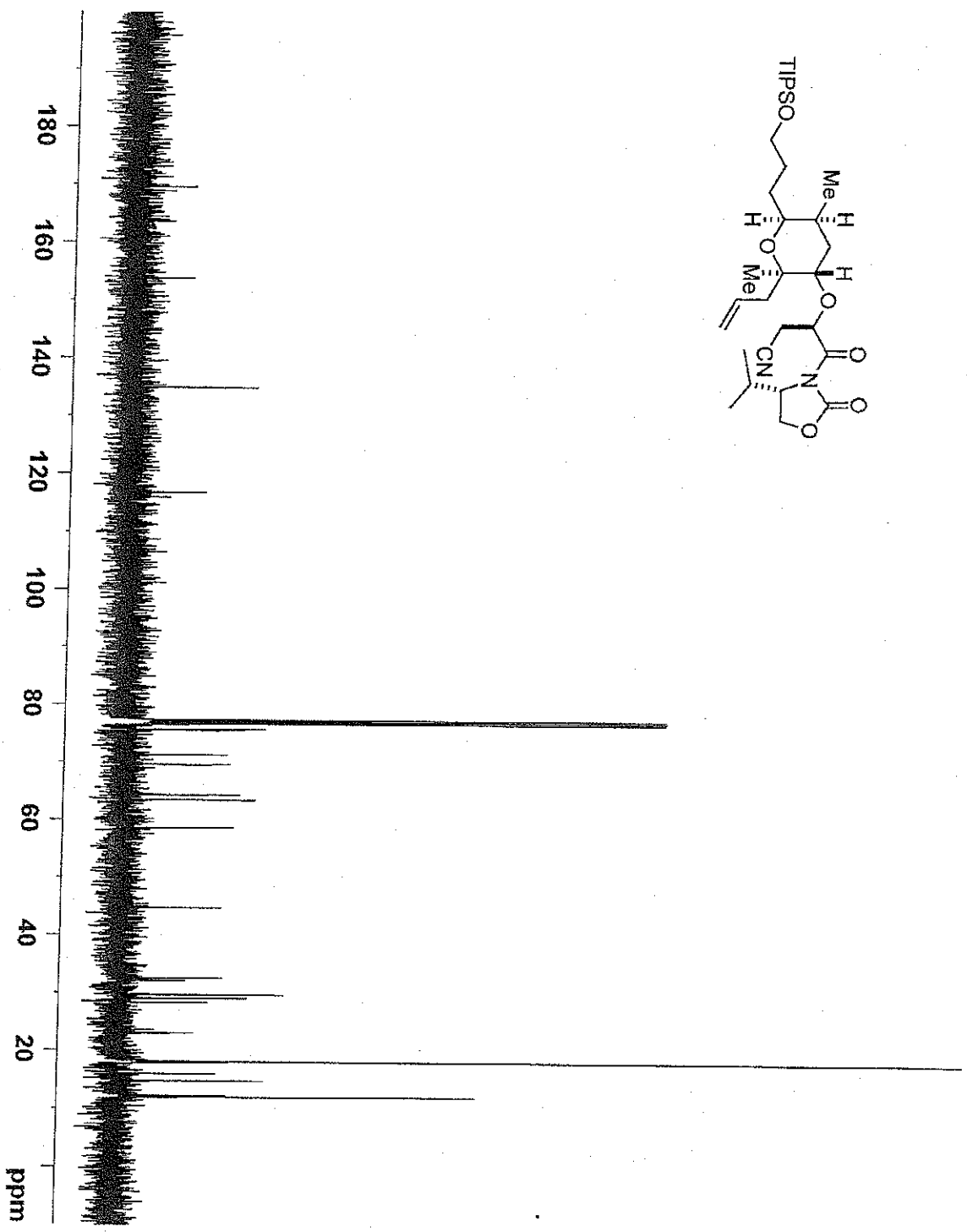
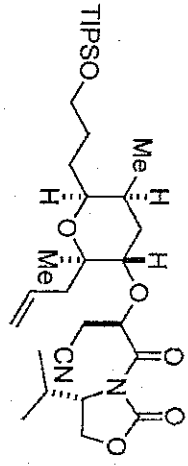

25

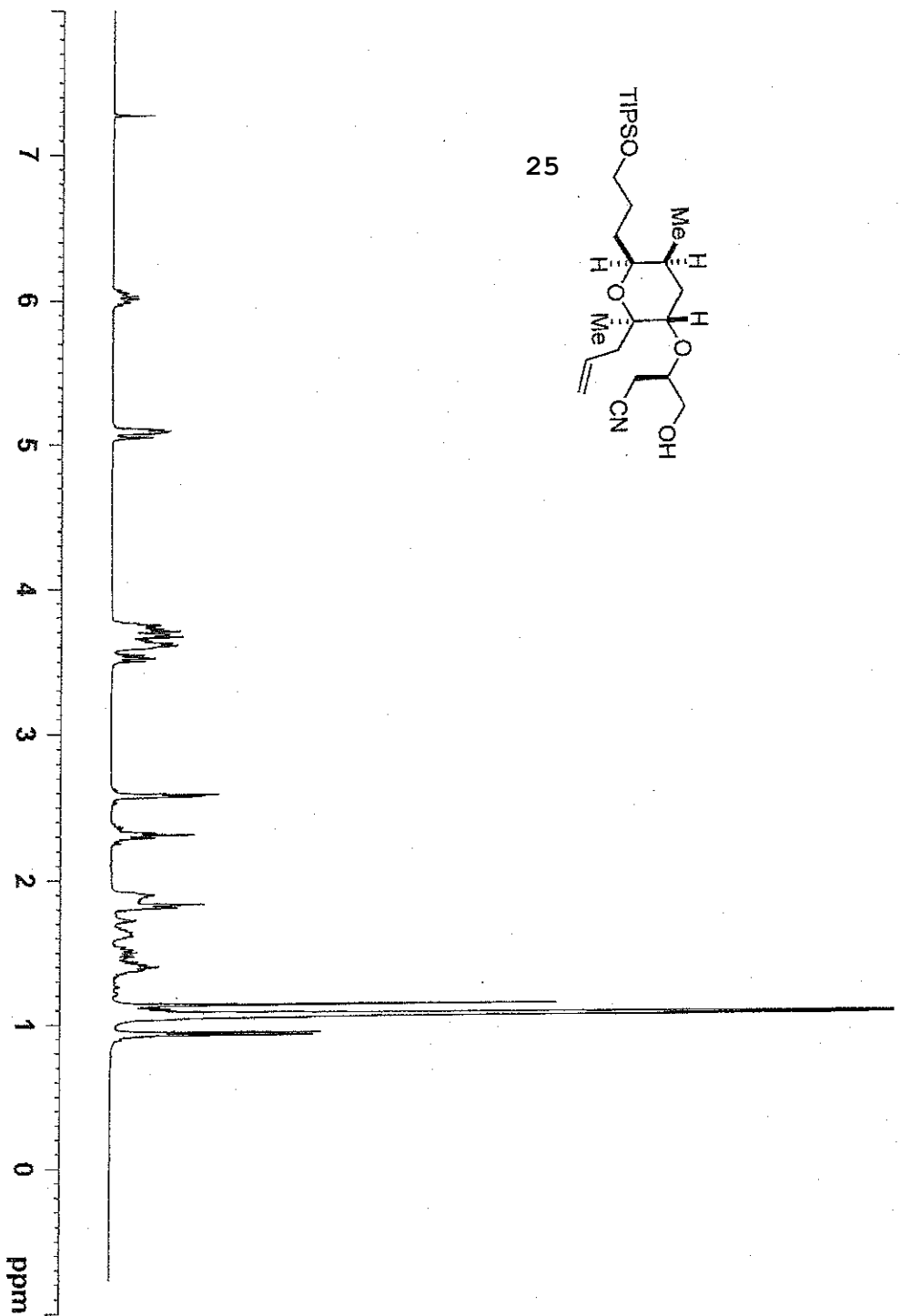
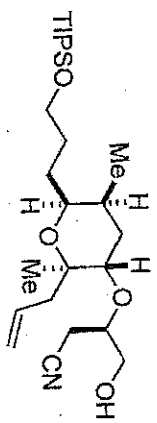

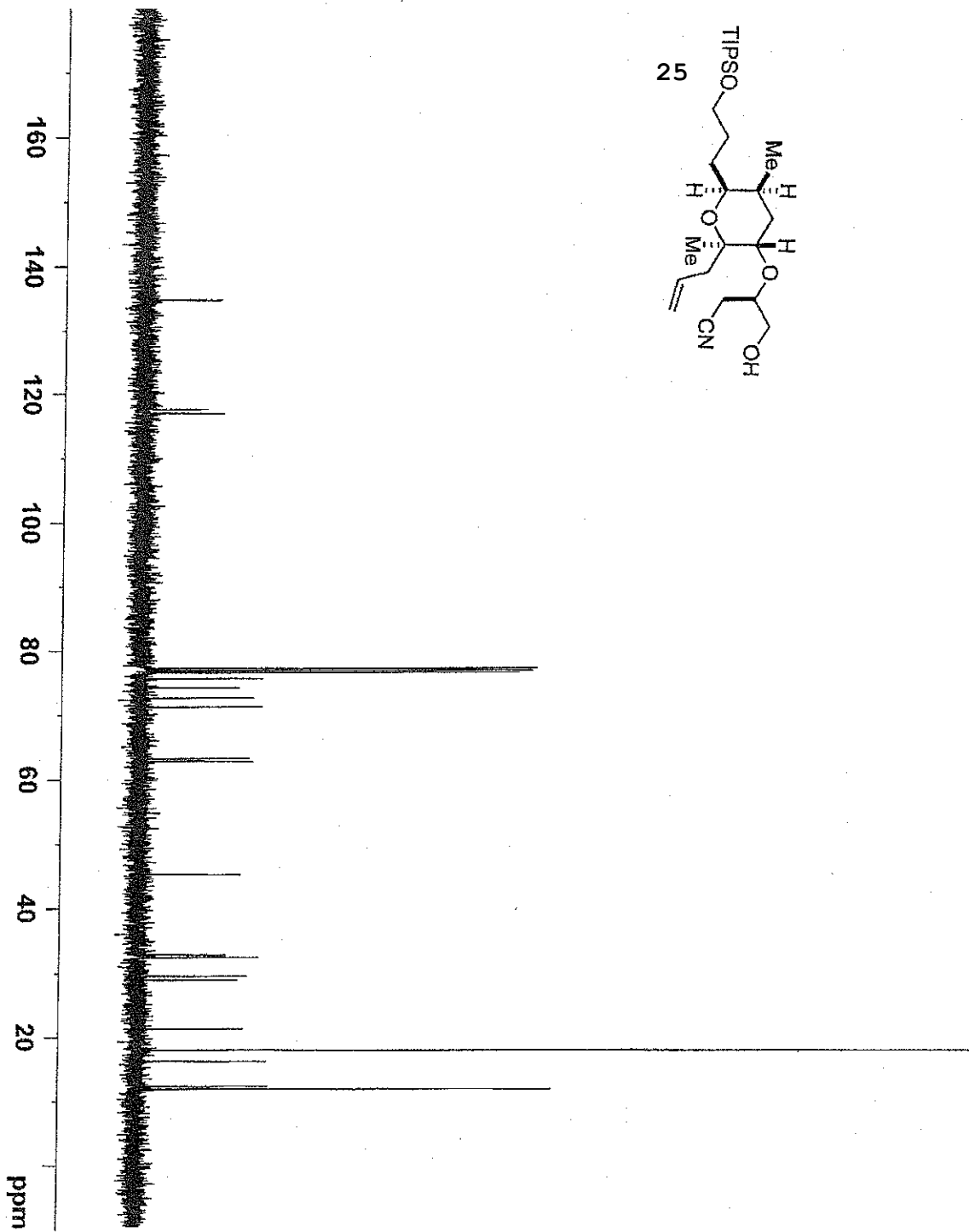
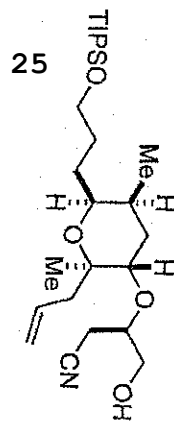

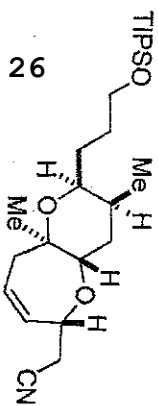
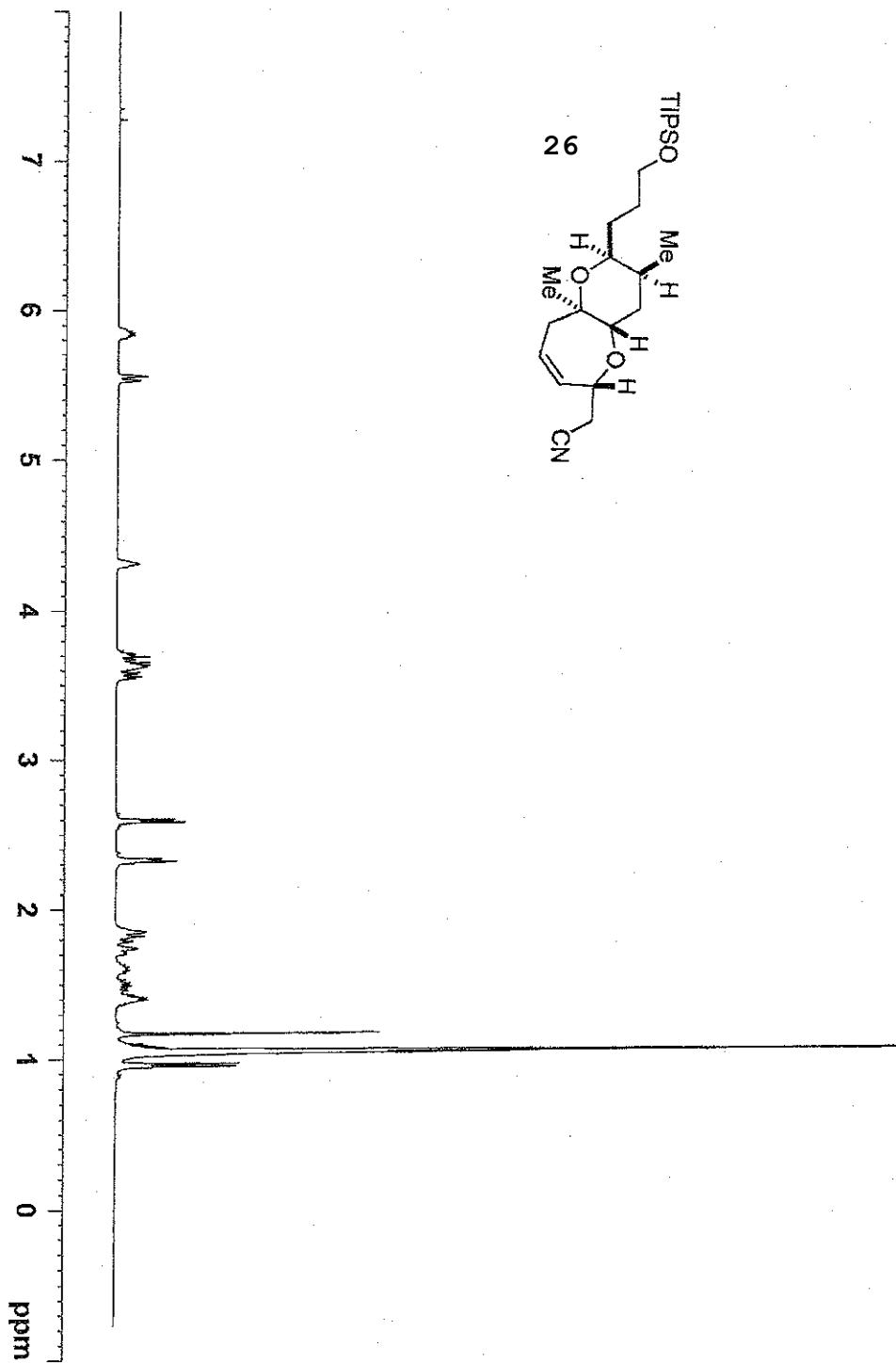

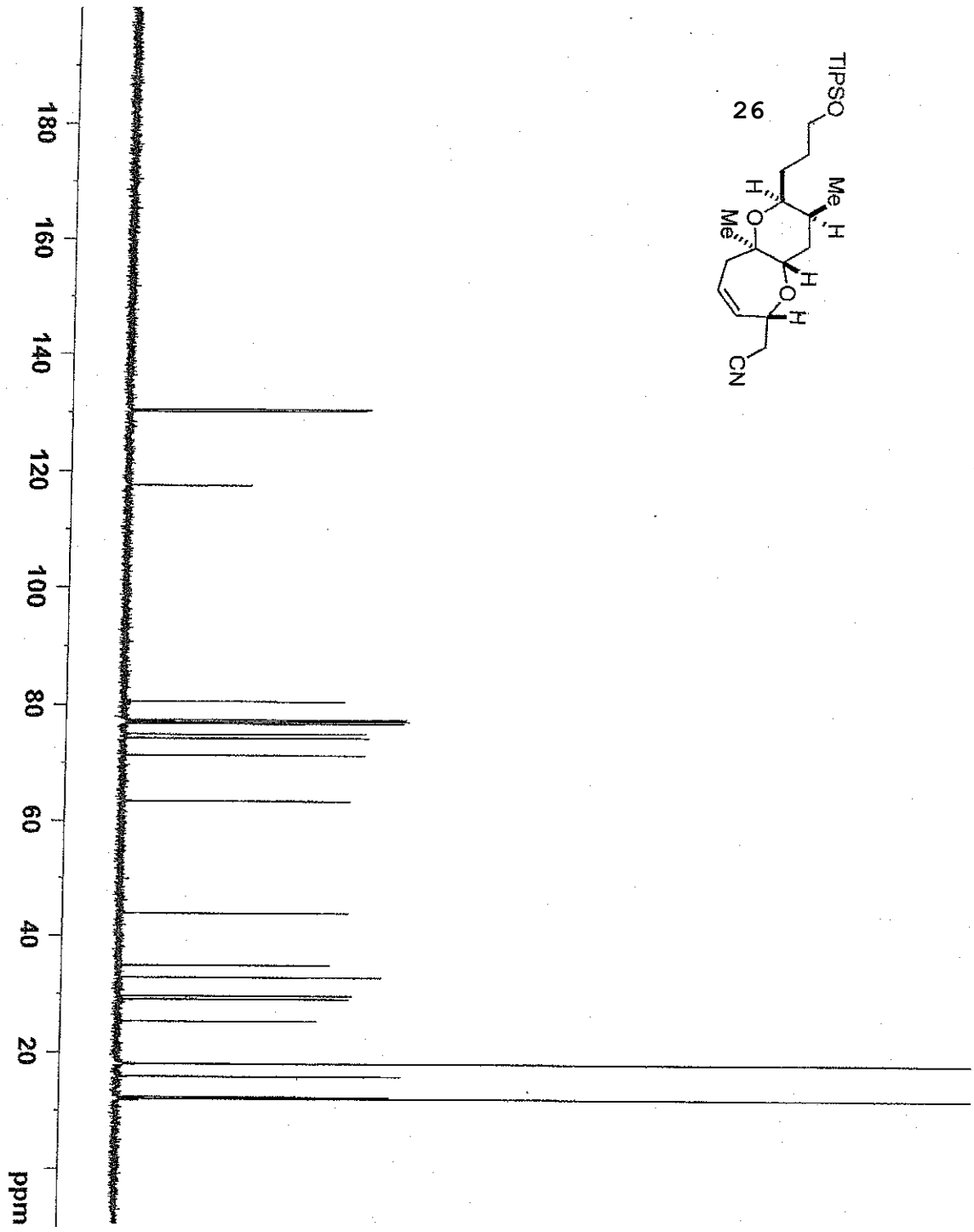
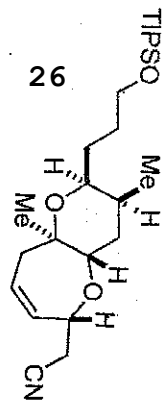

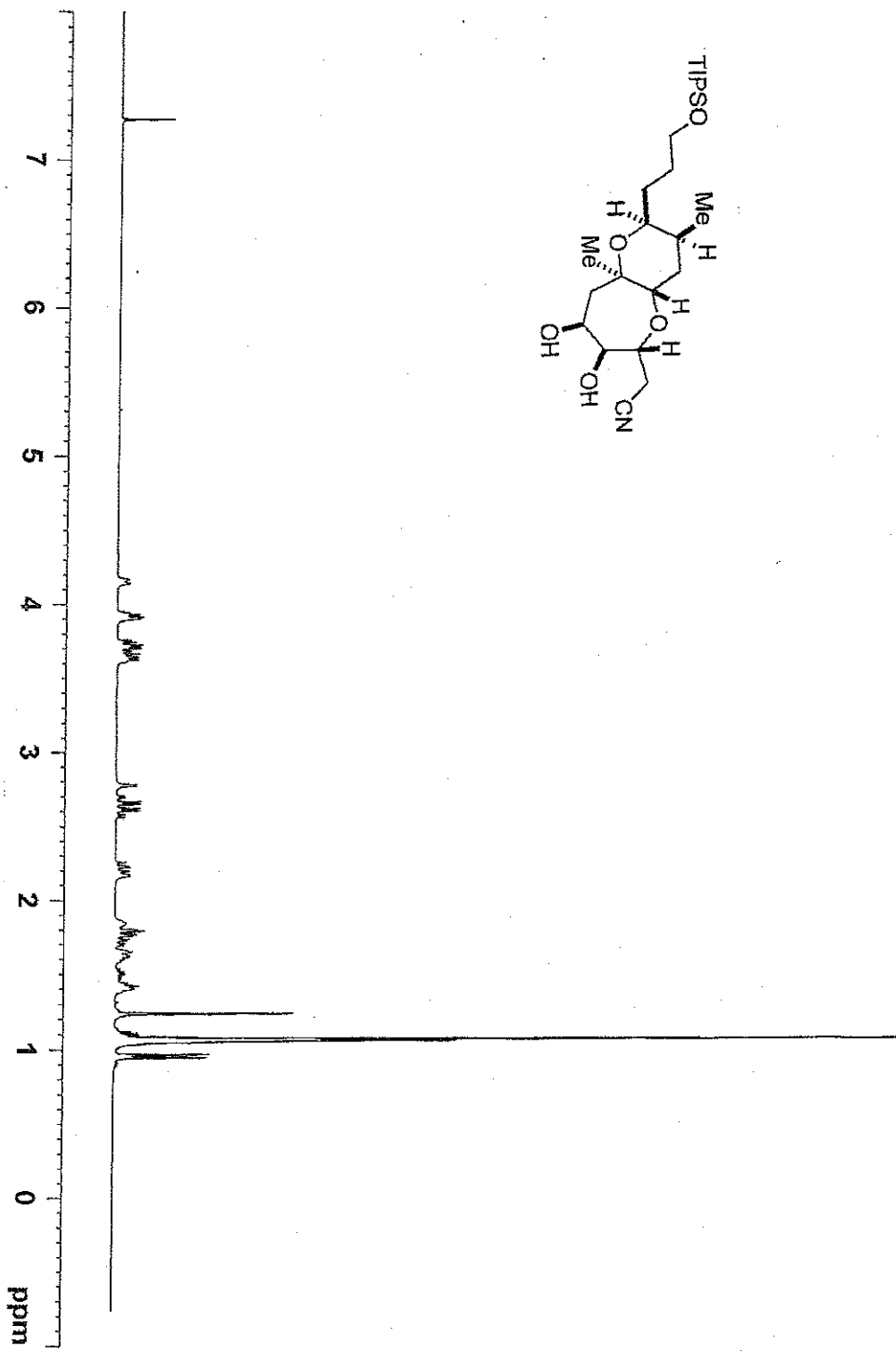

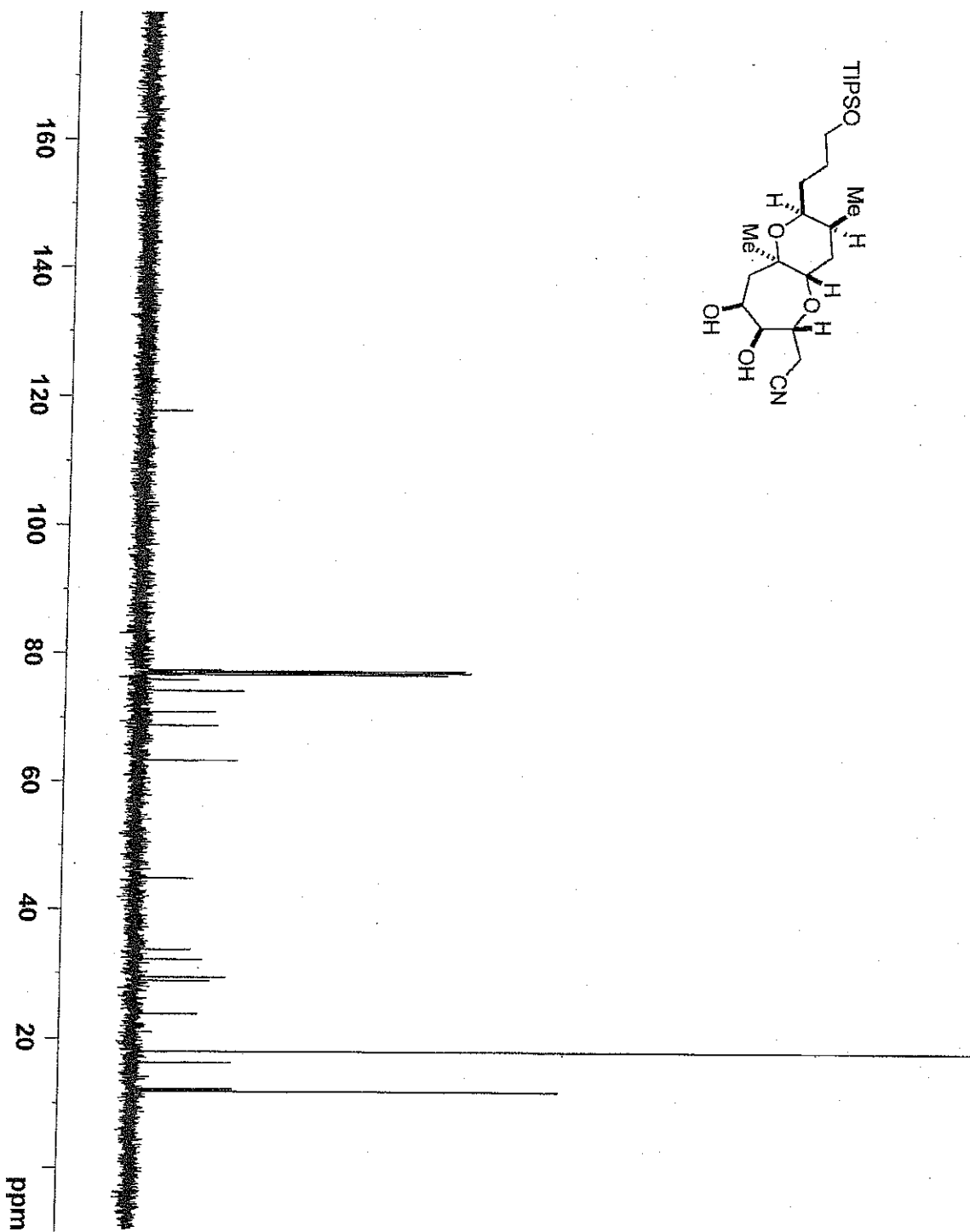
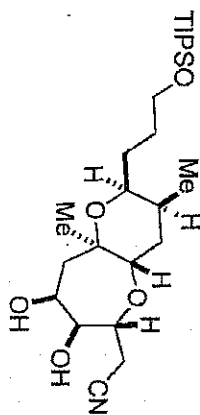

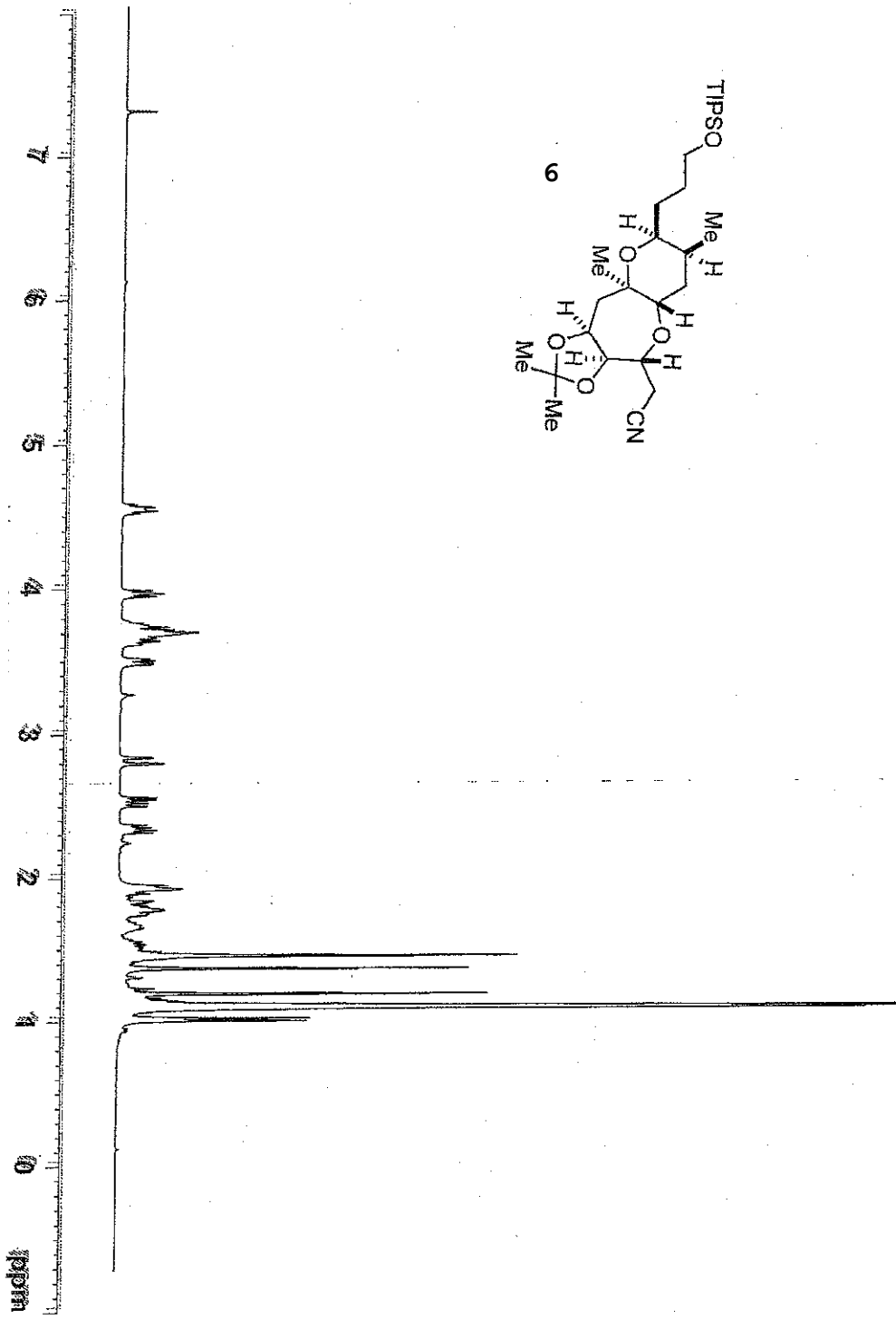



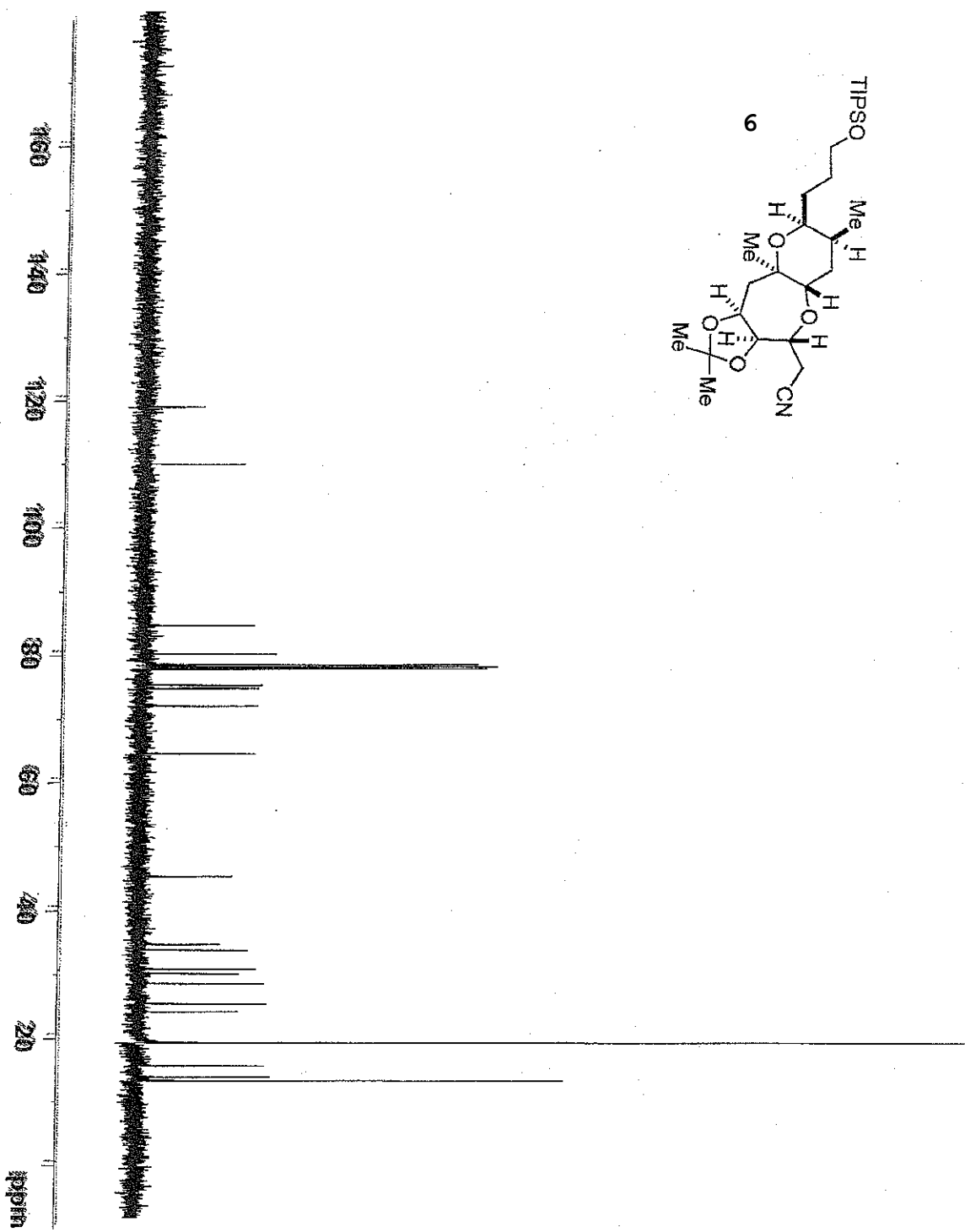
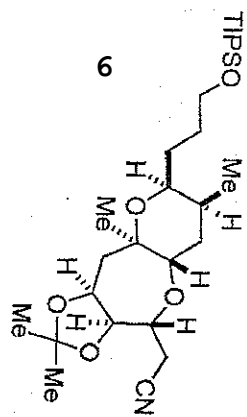

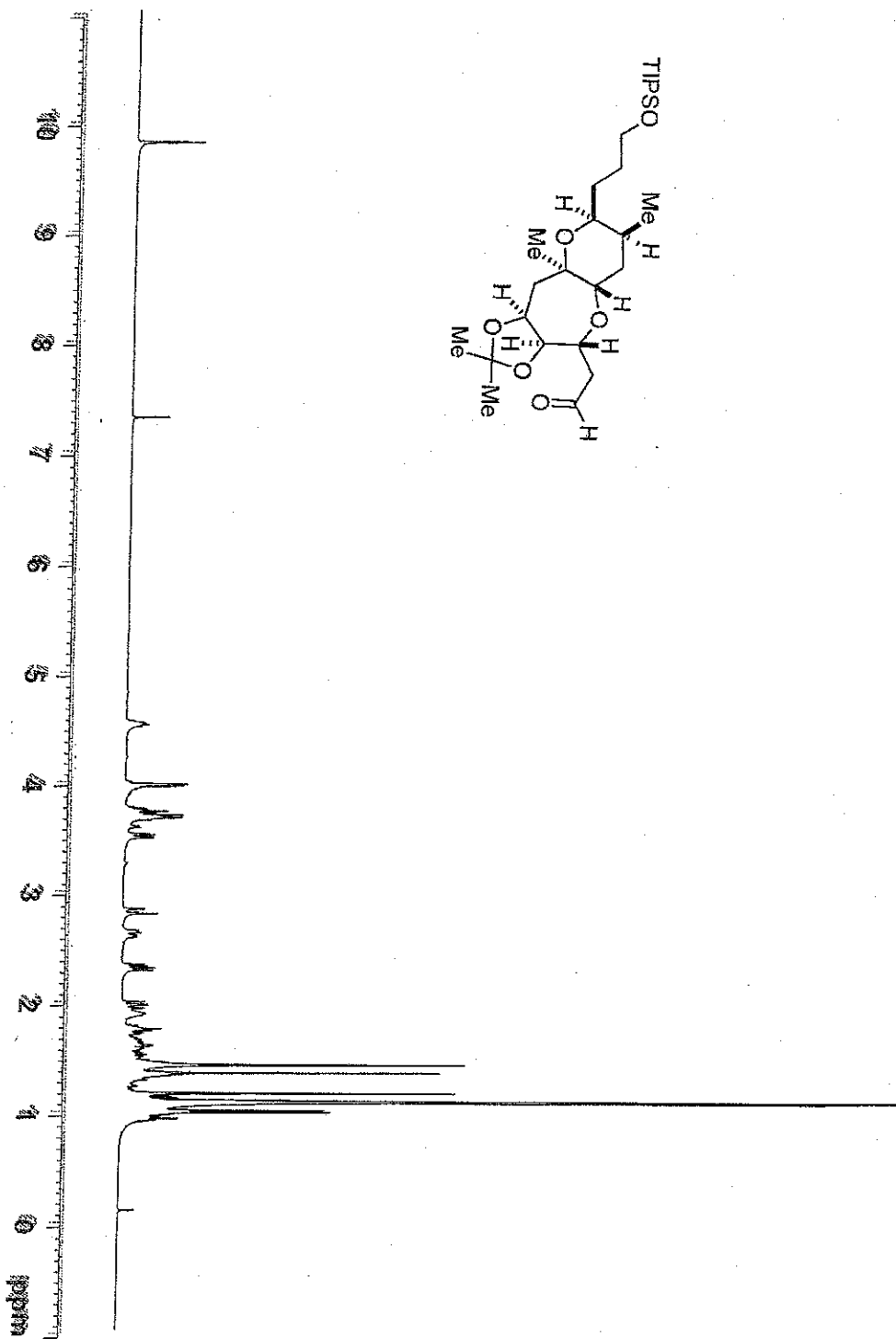

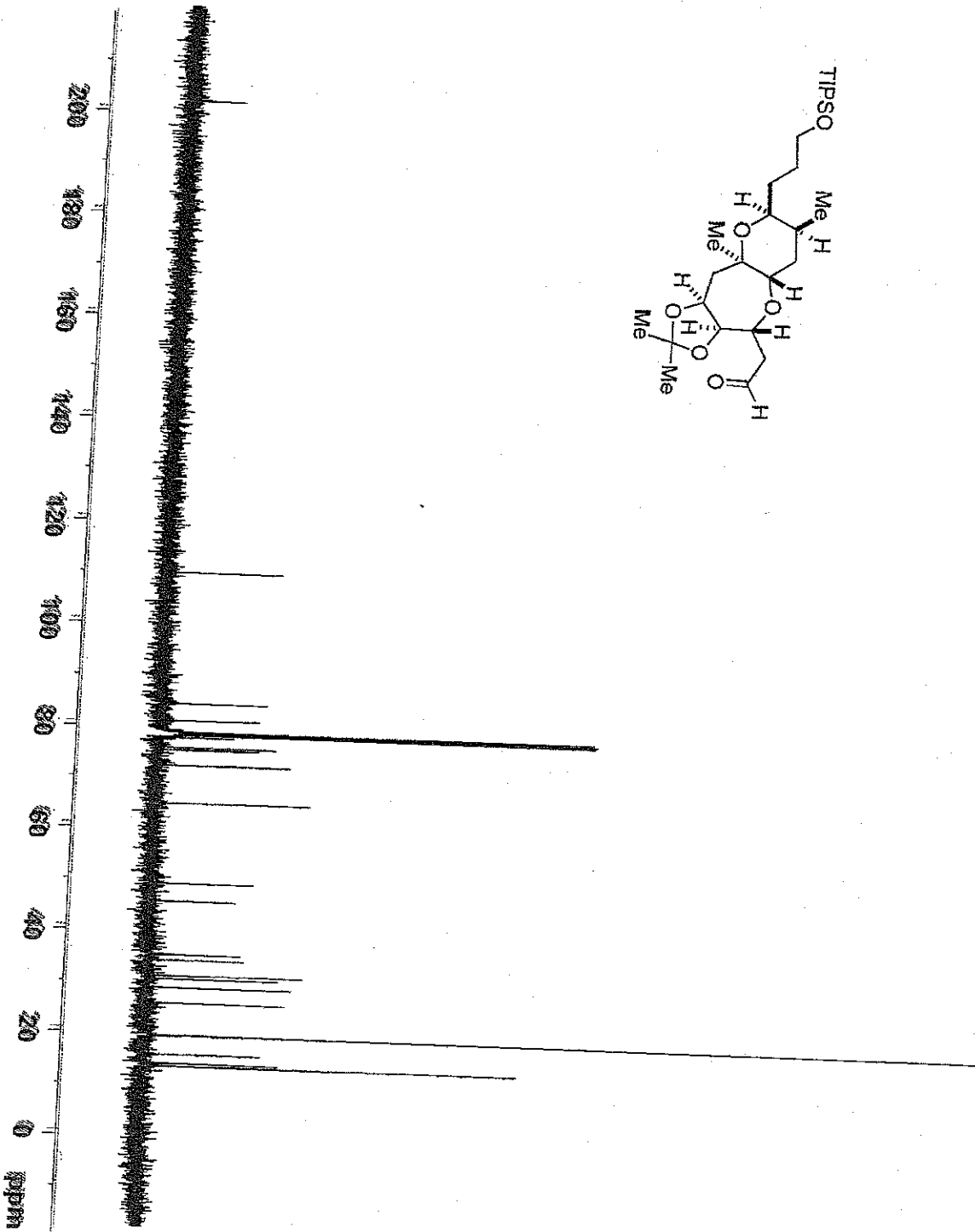
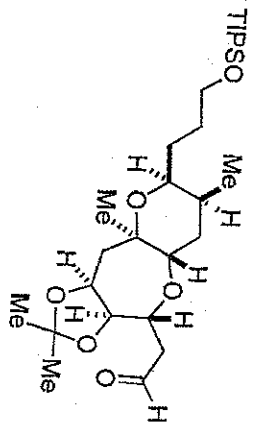

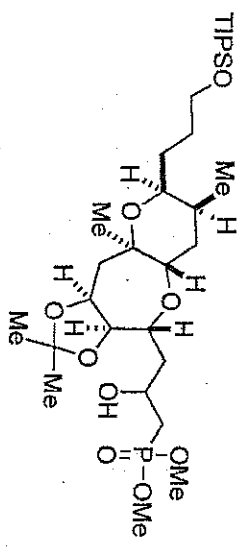
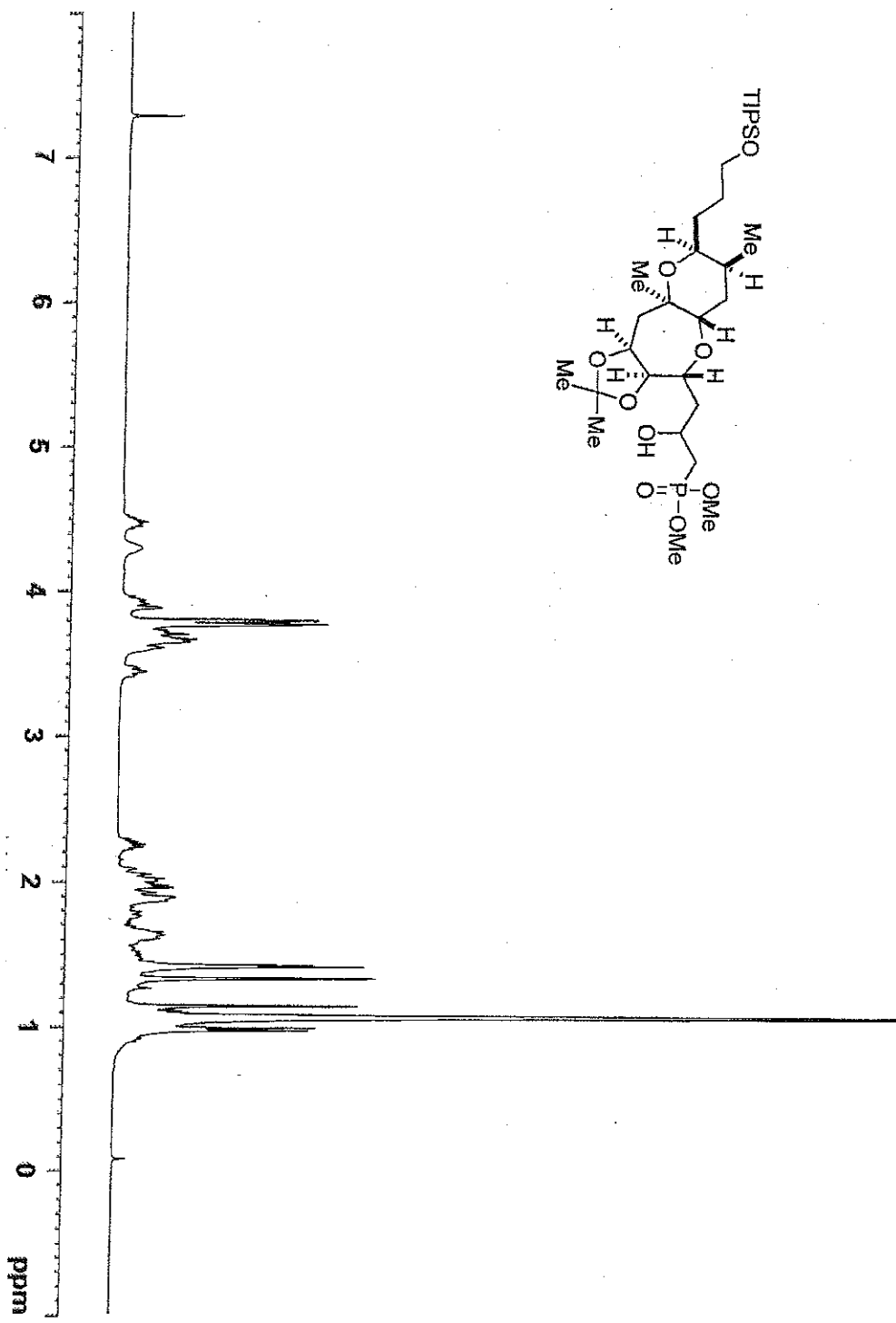



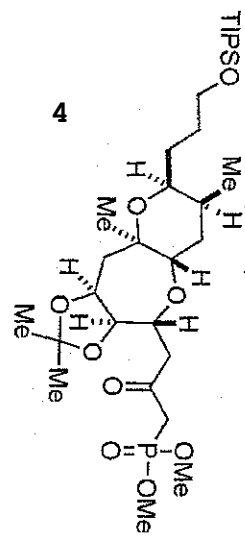
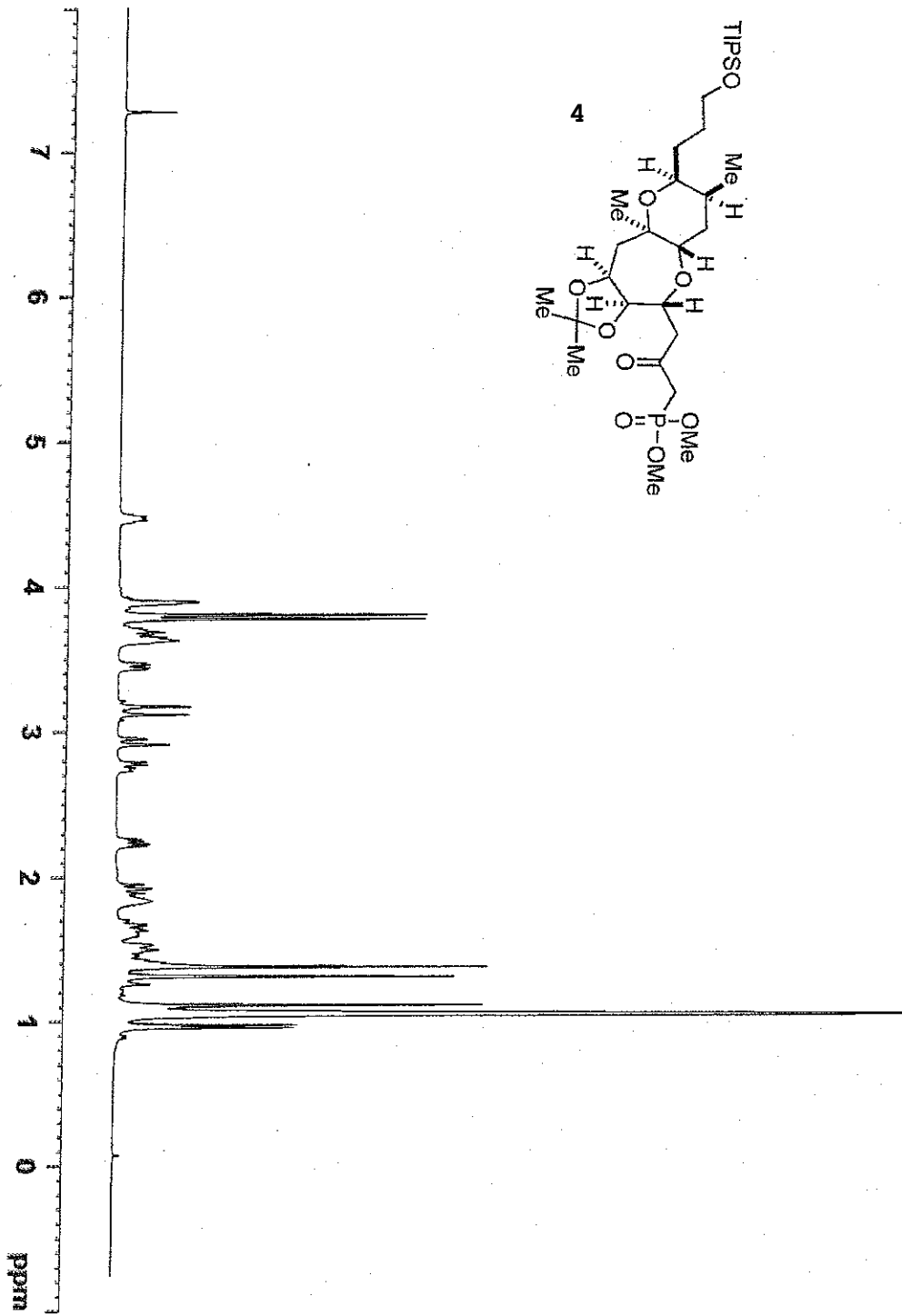

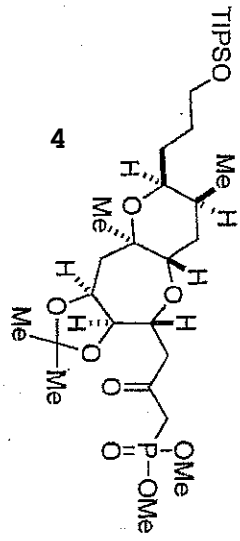
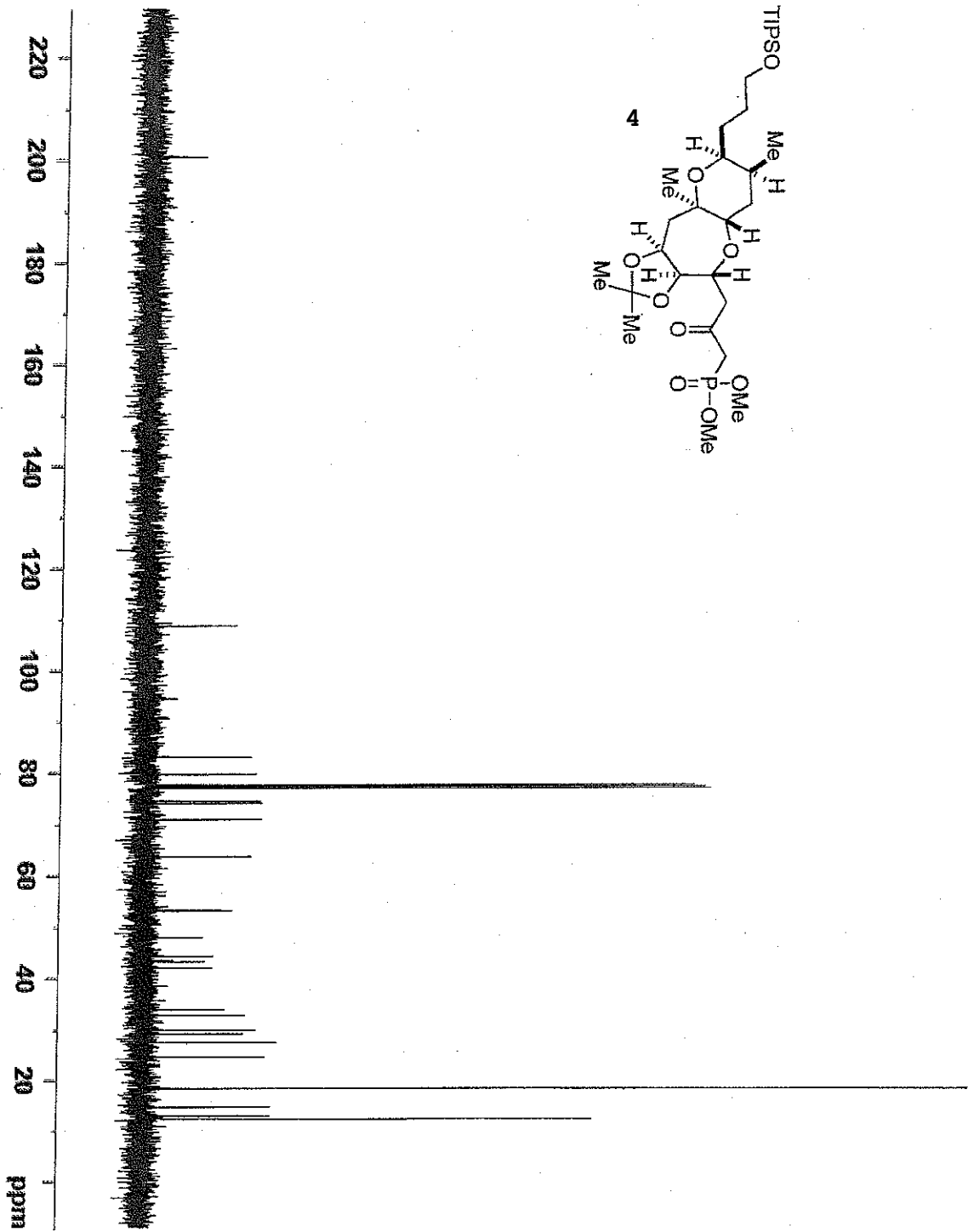

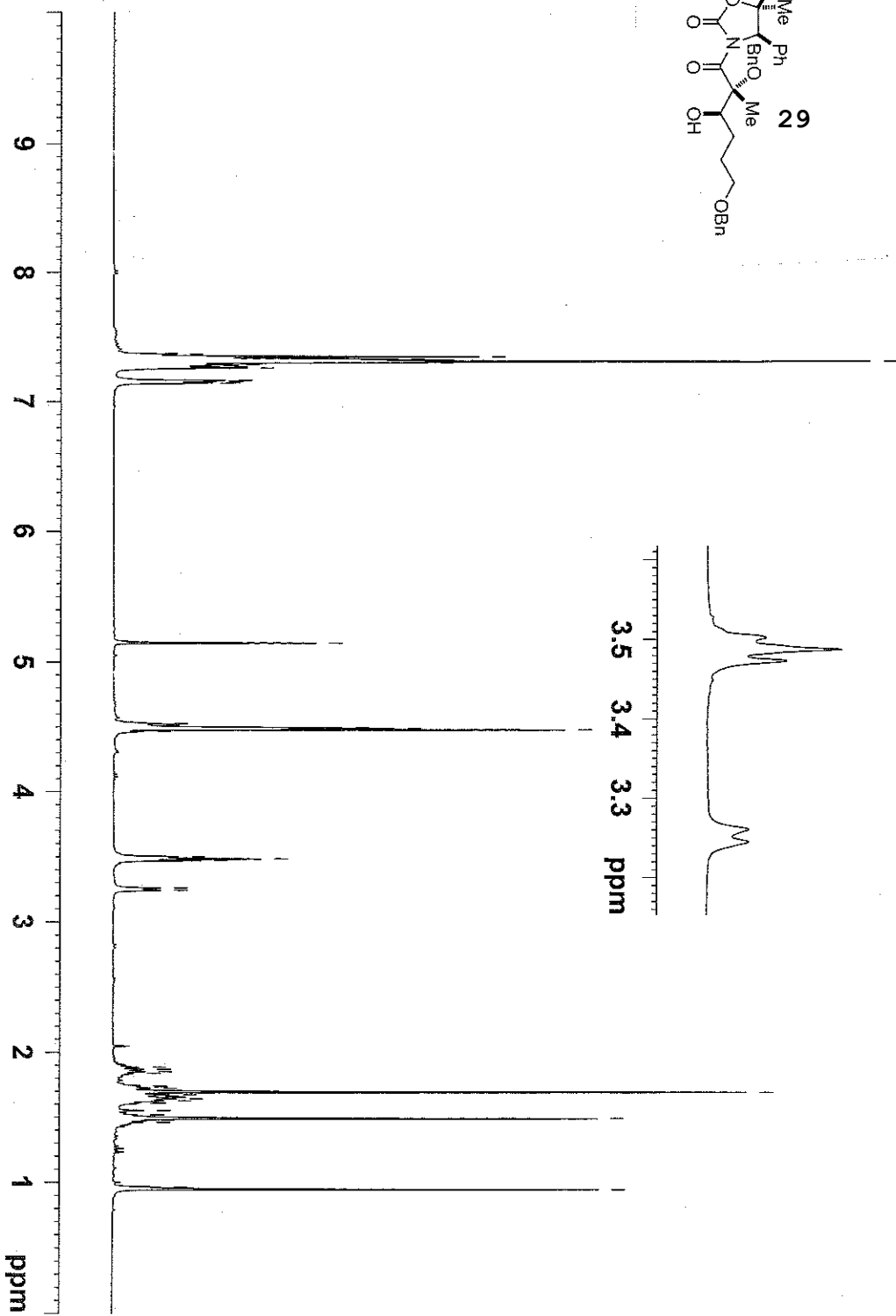
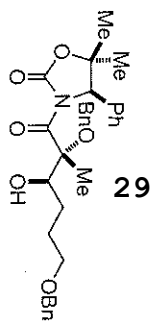



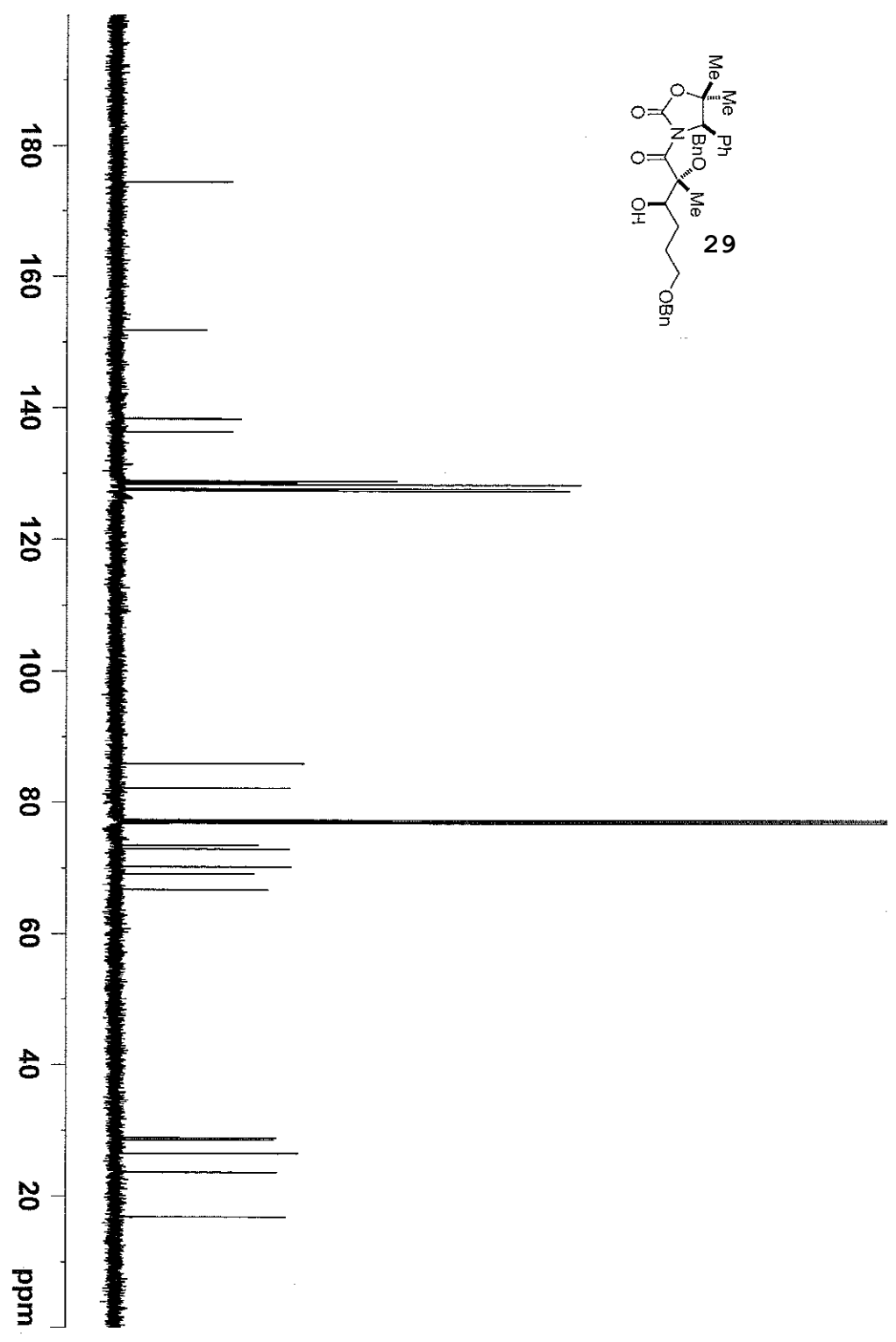
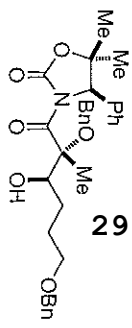

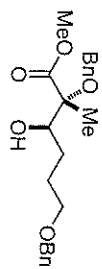

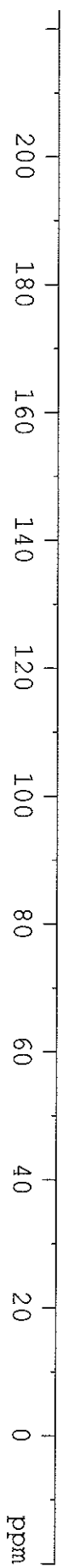
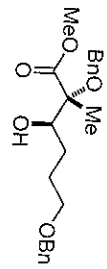

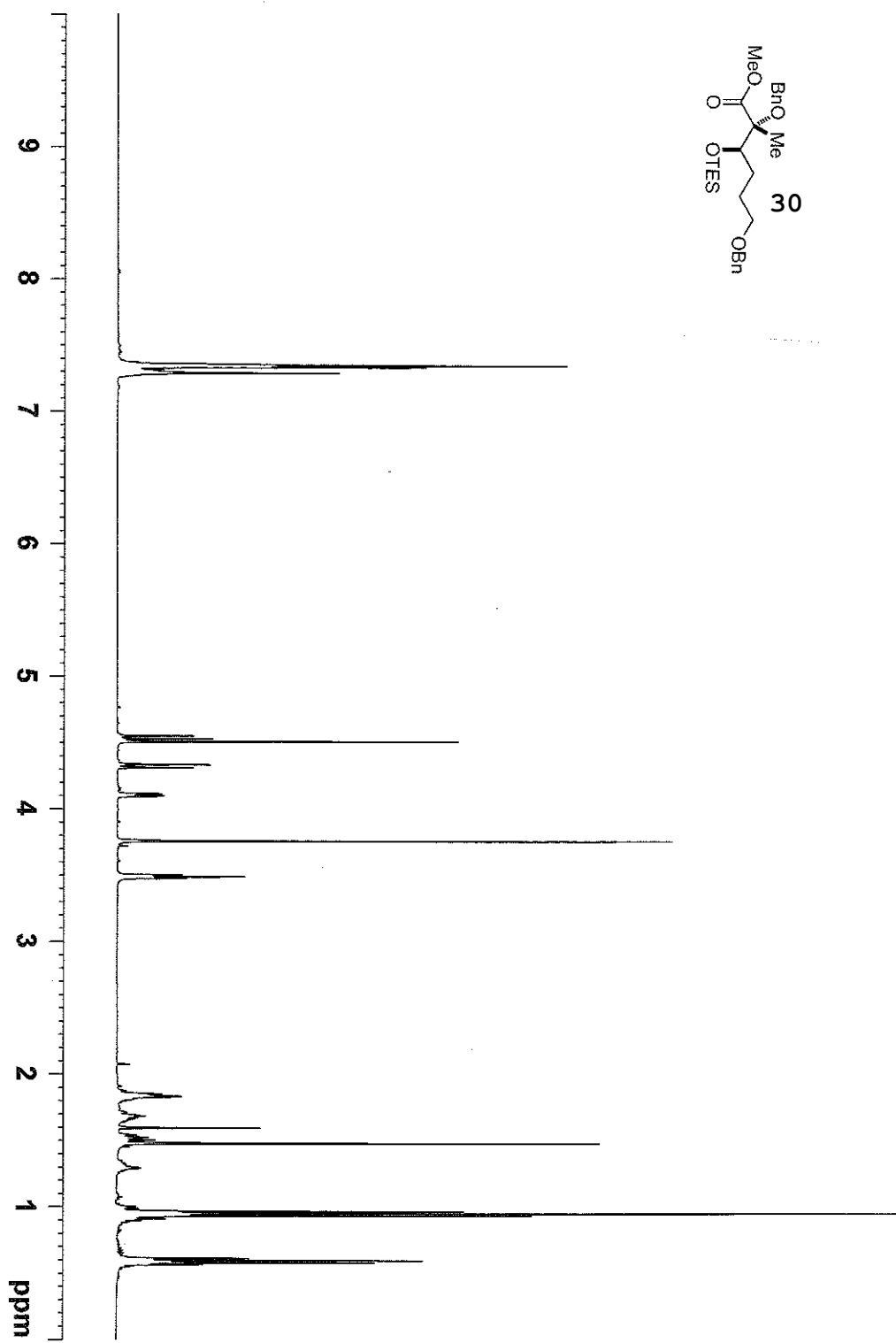
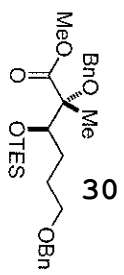

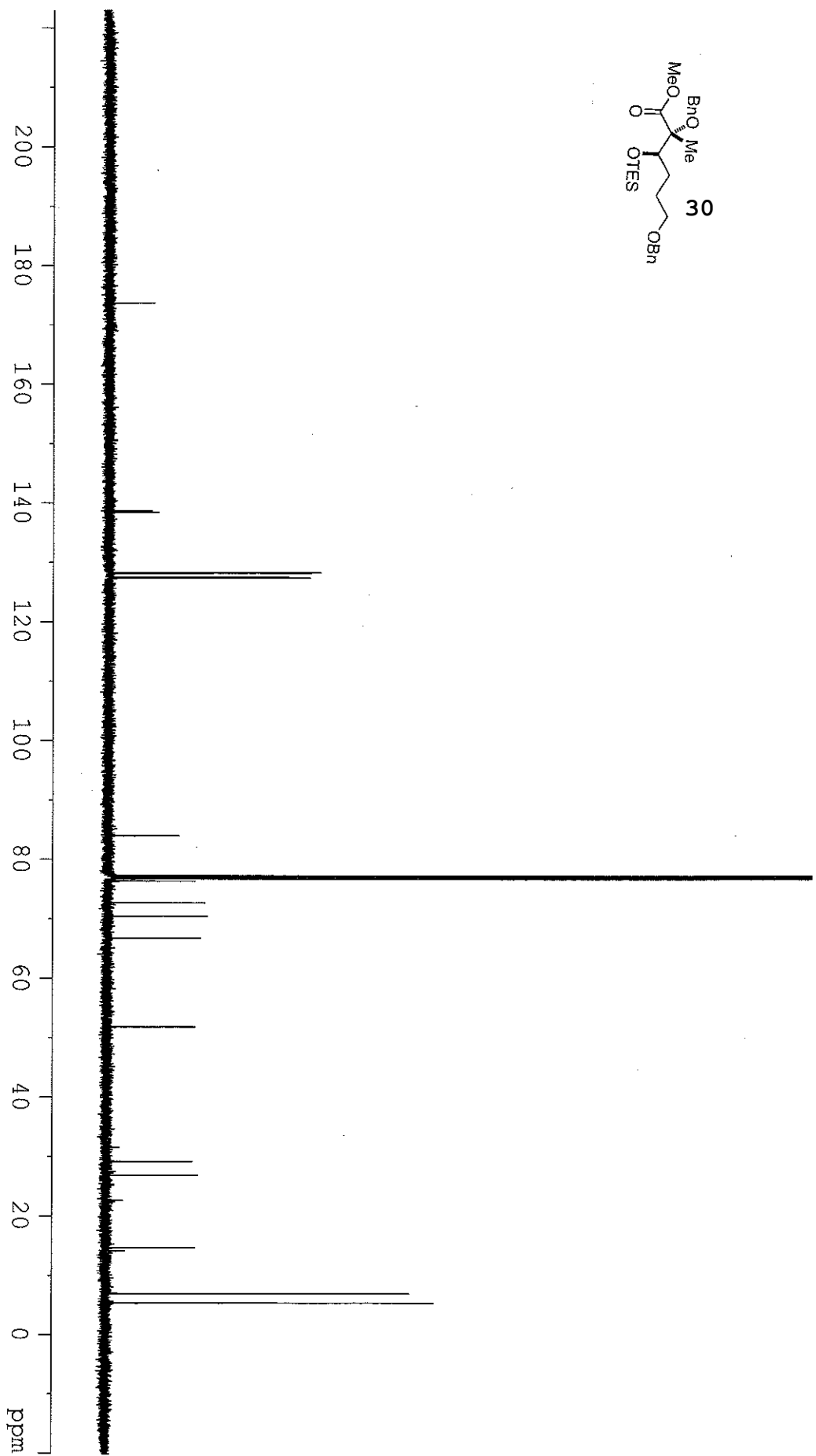
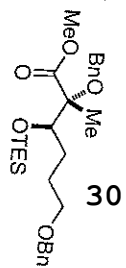



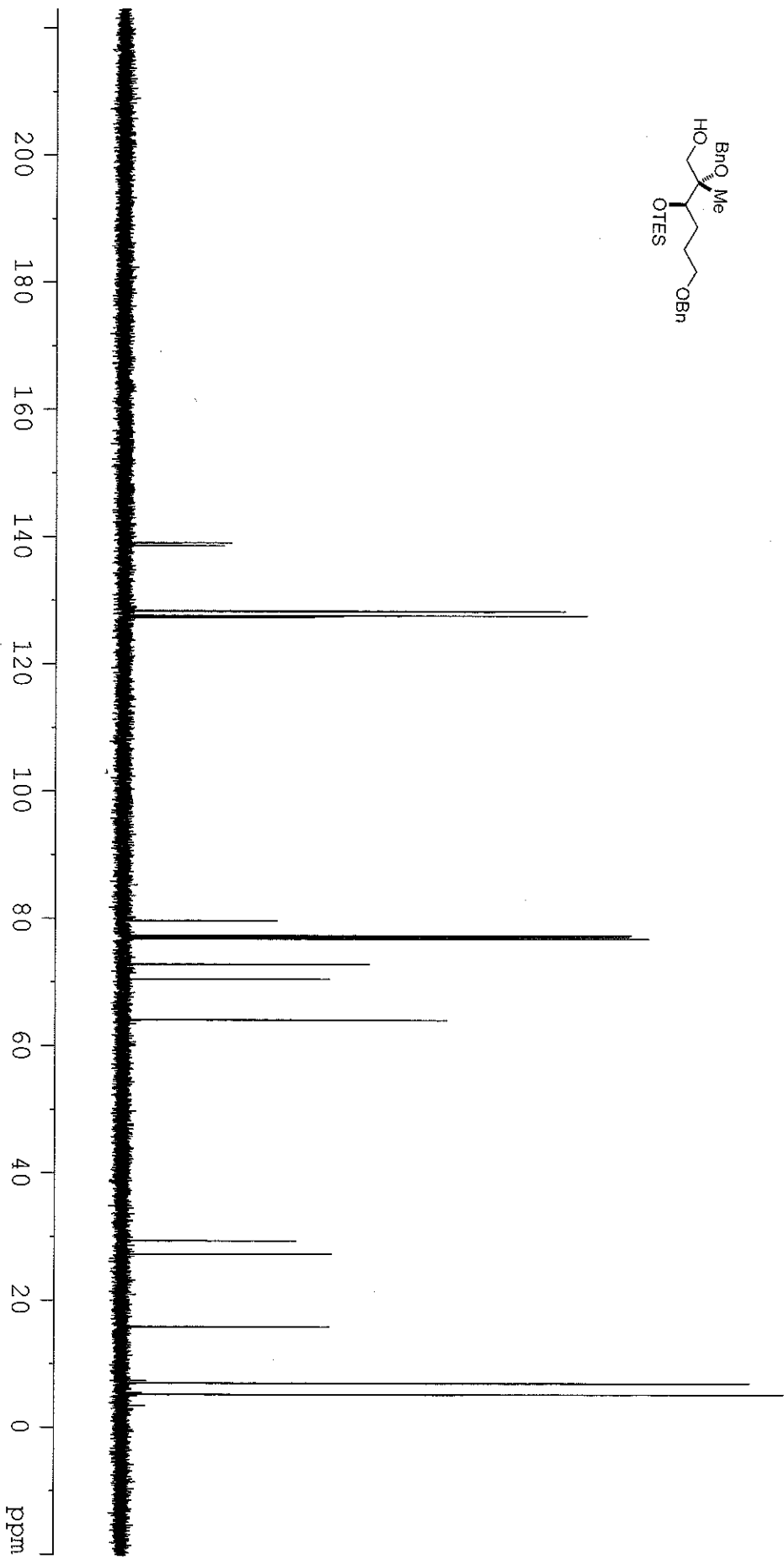
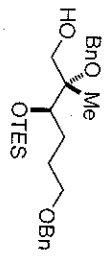

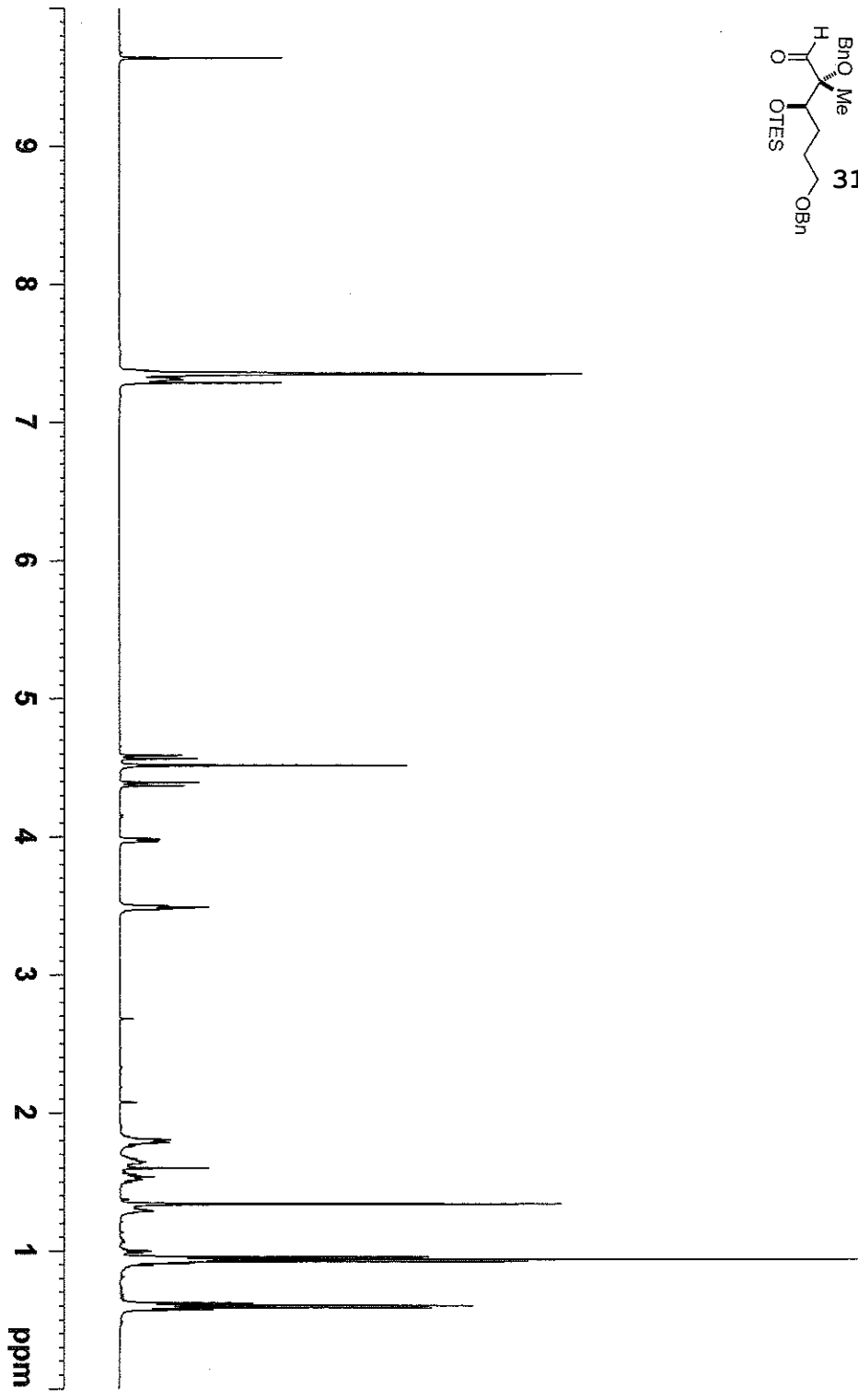
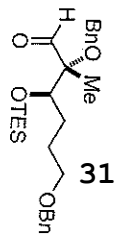



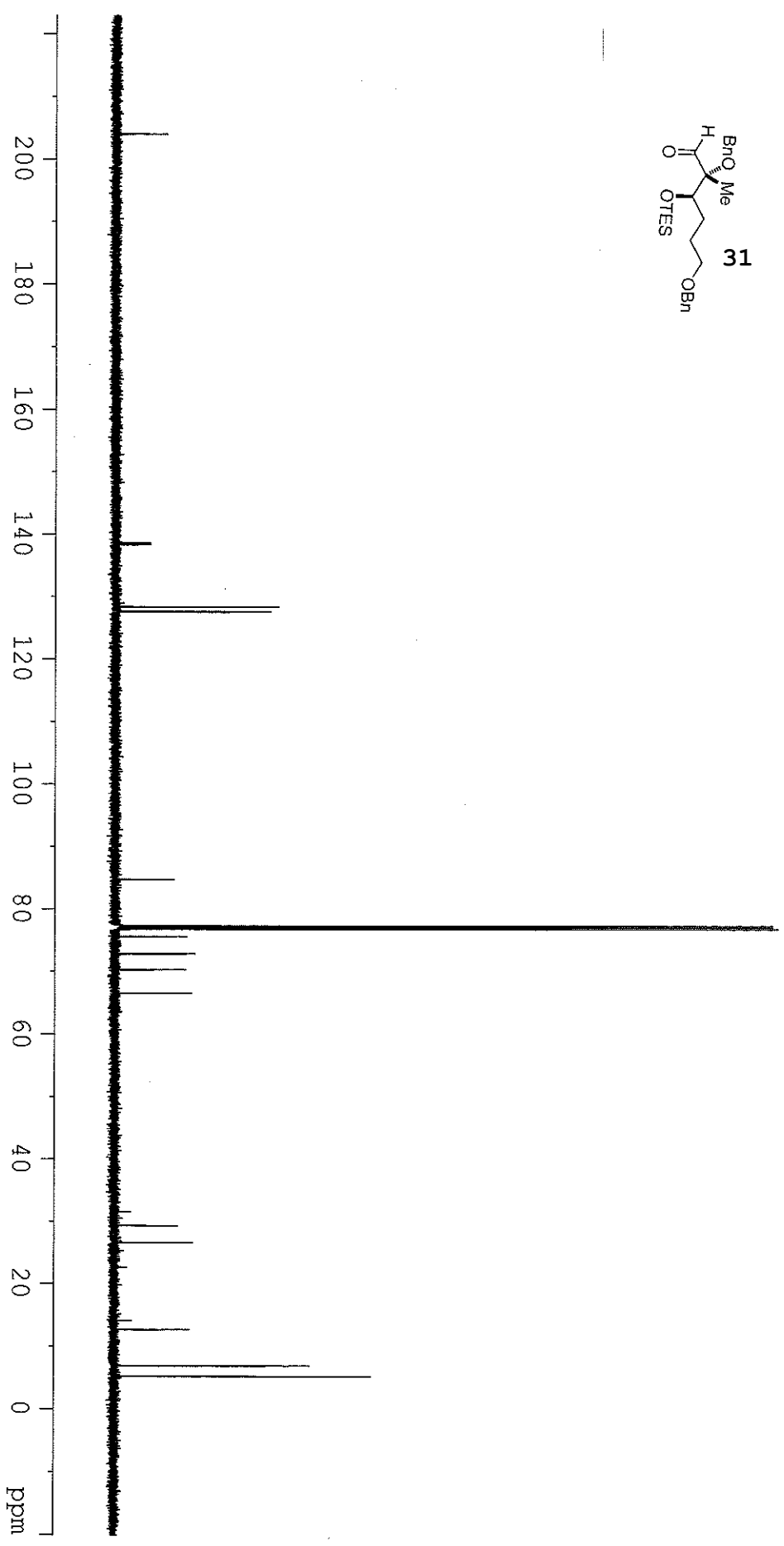
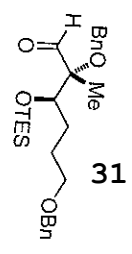

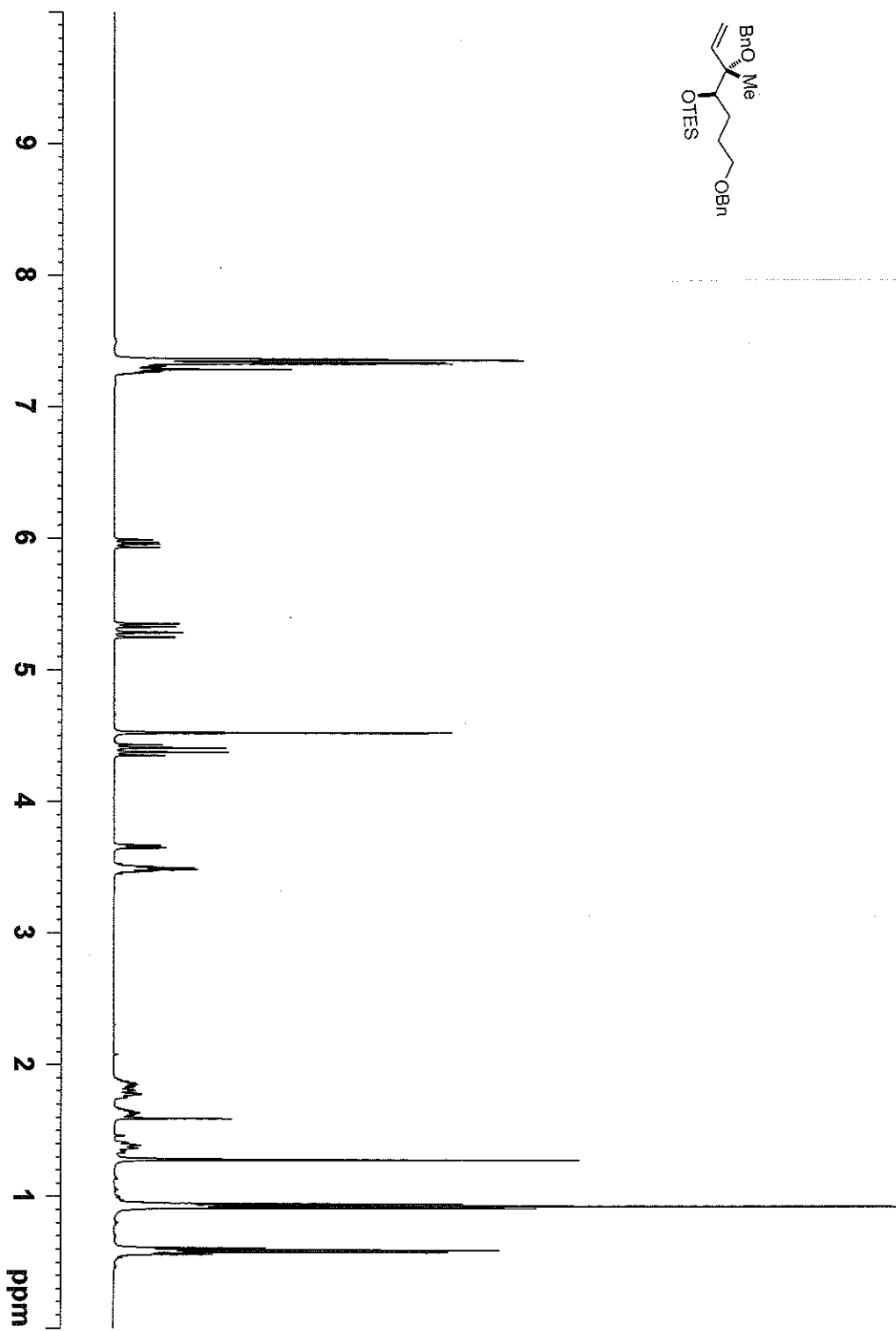
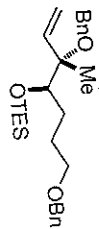

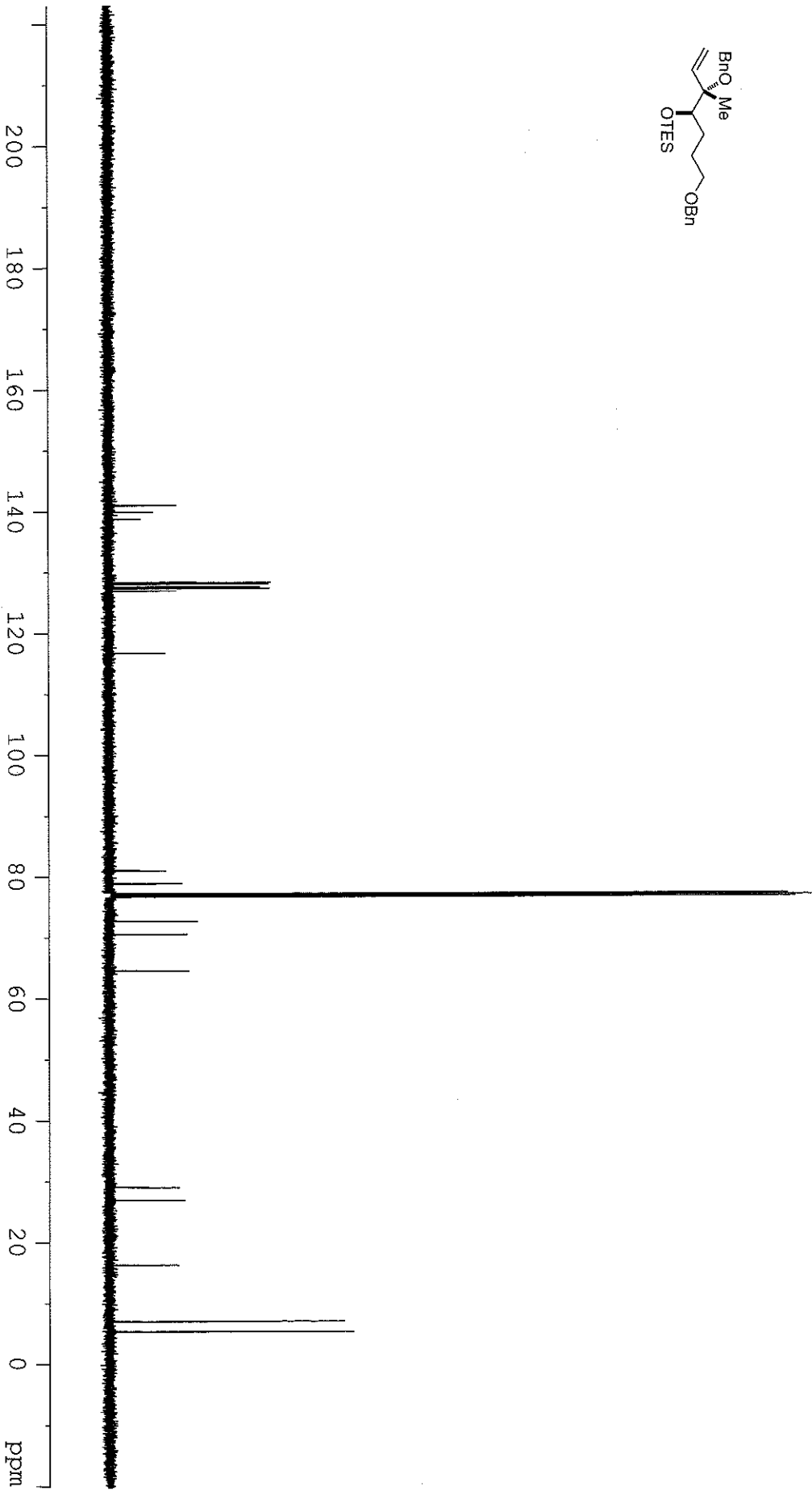
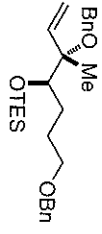

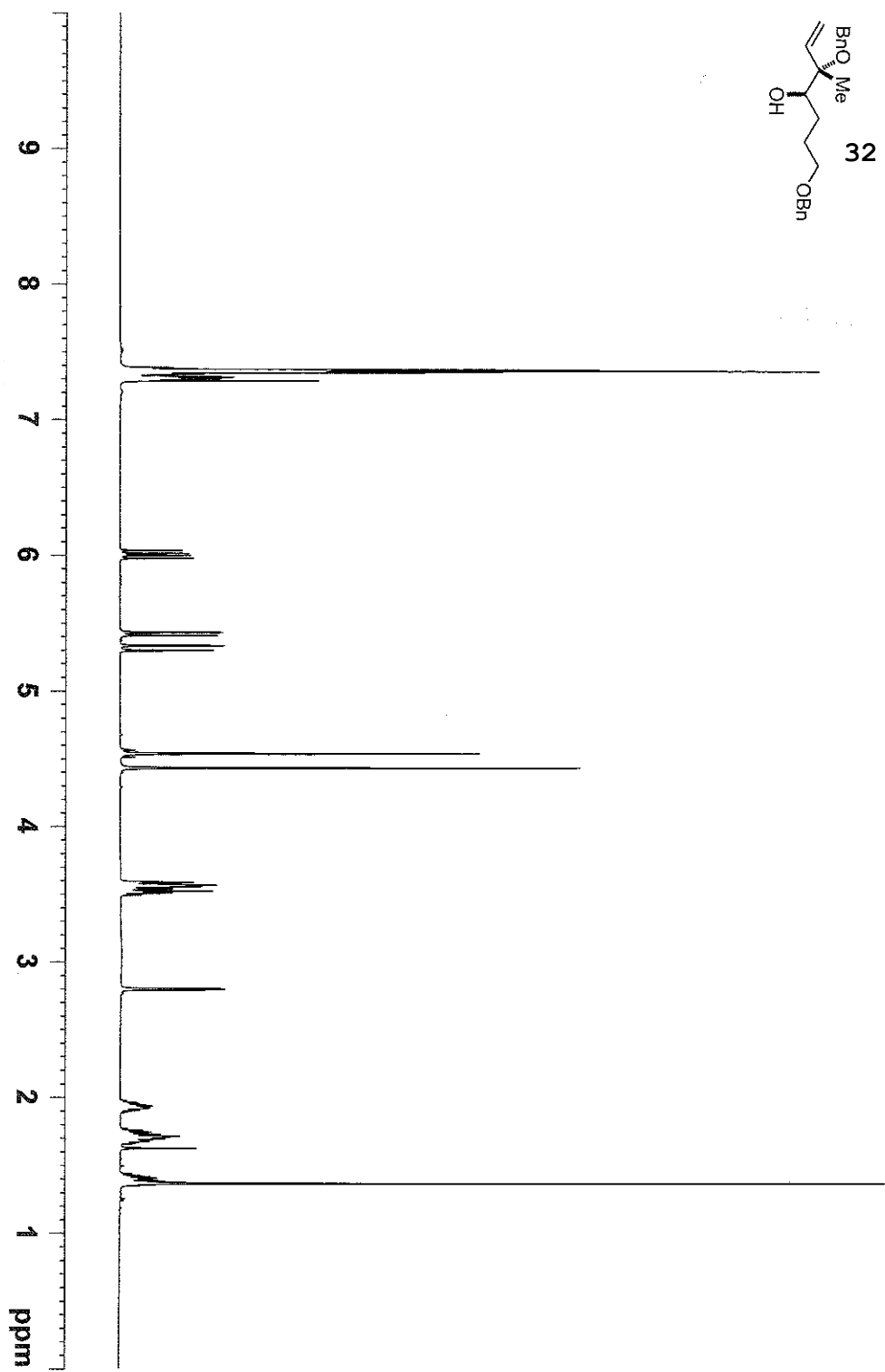
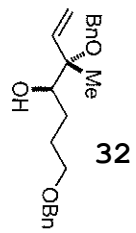

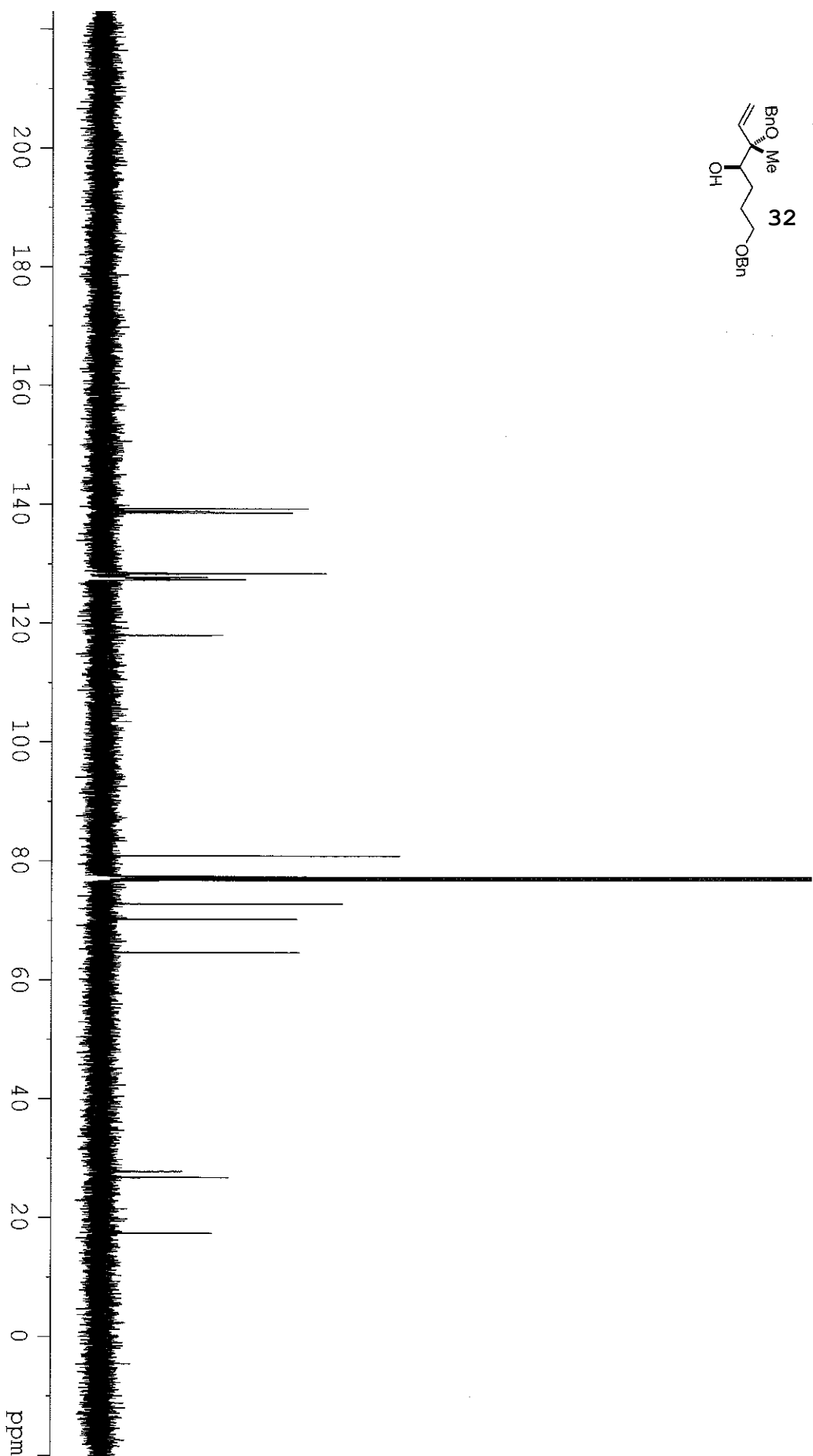
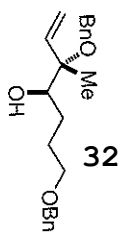

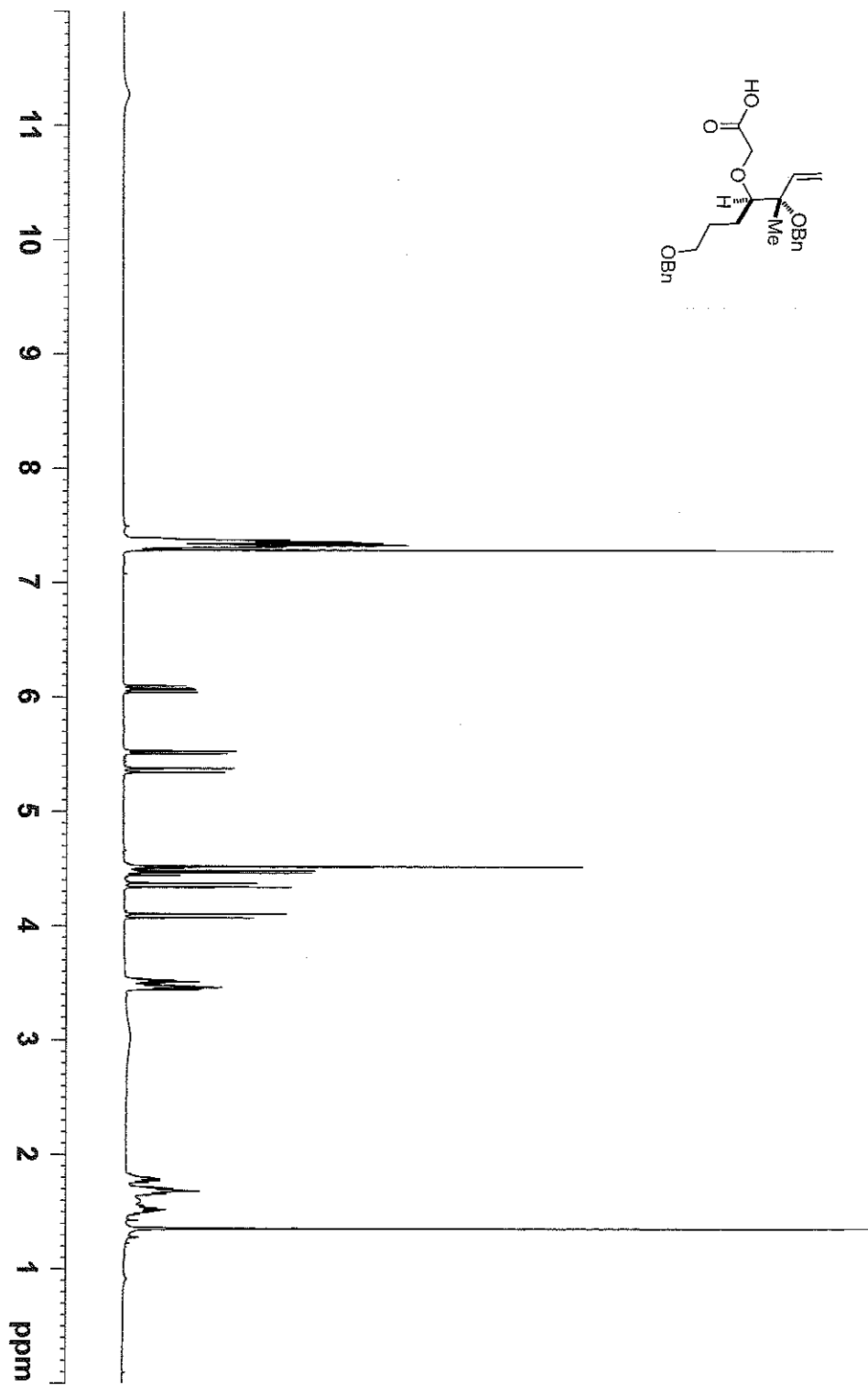
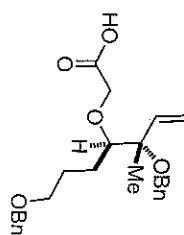

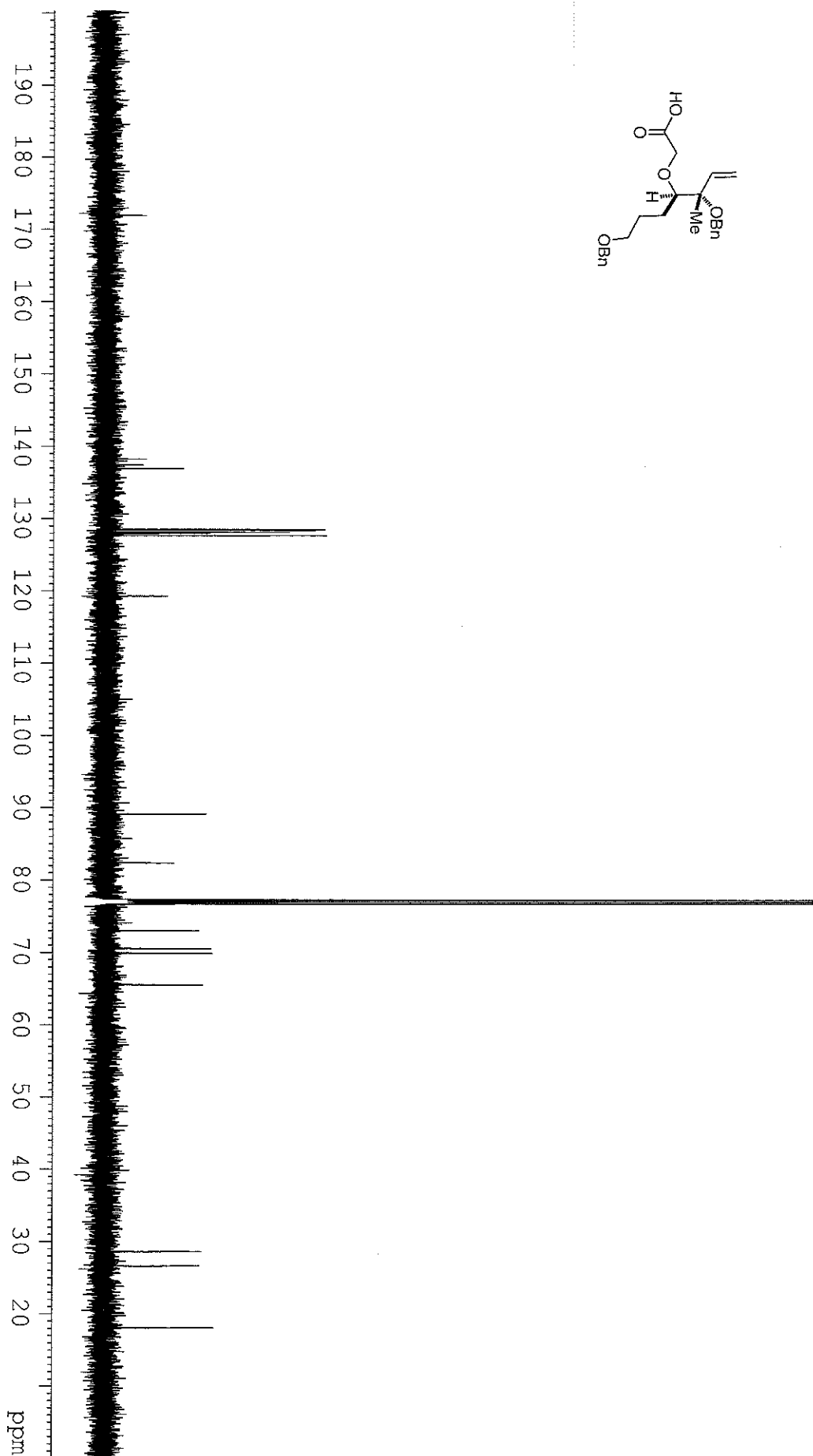
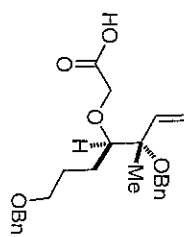

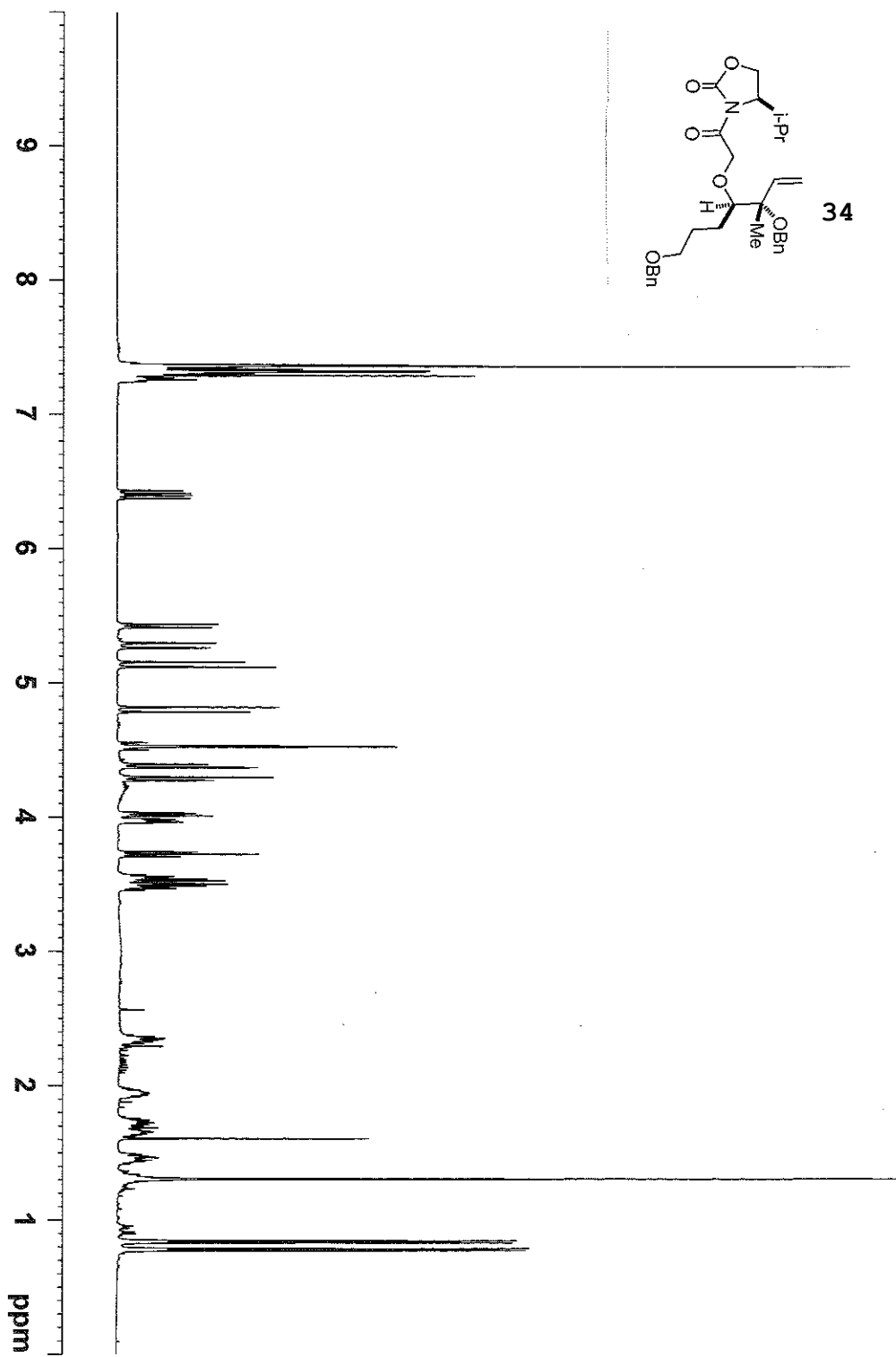
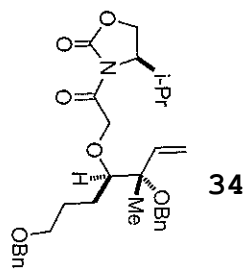



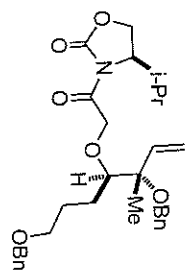

34

