Figure S3

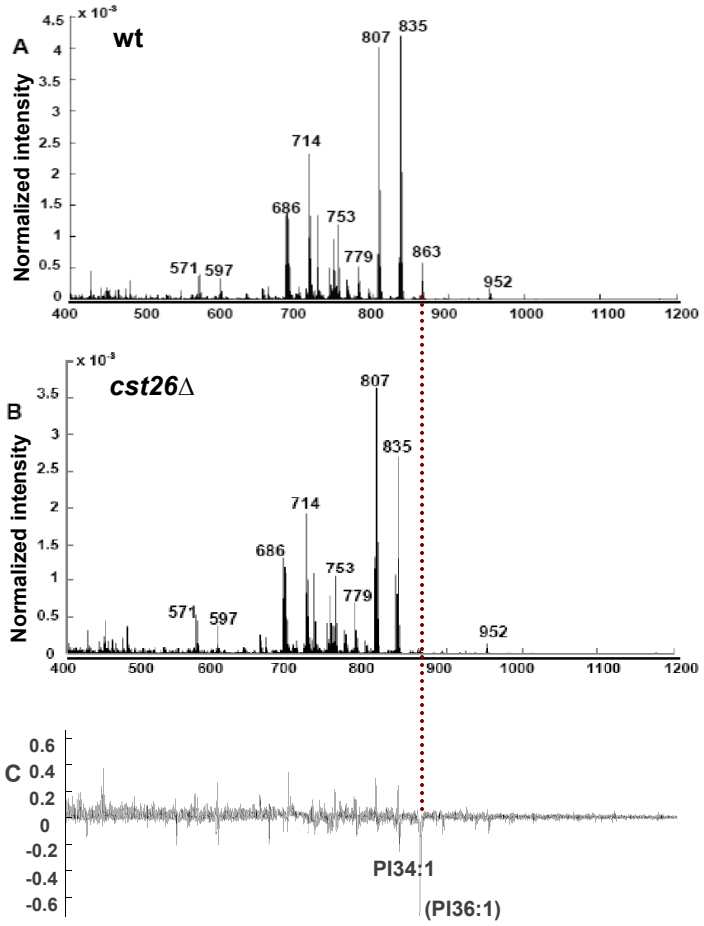
A
wt
Normalized intensity
x 10⁻³
807
835
714
686
753
779
863
571
597
952
B
cst26Δ
C
PI34:1
(PI36:1)

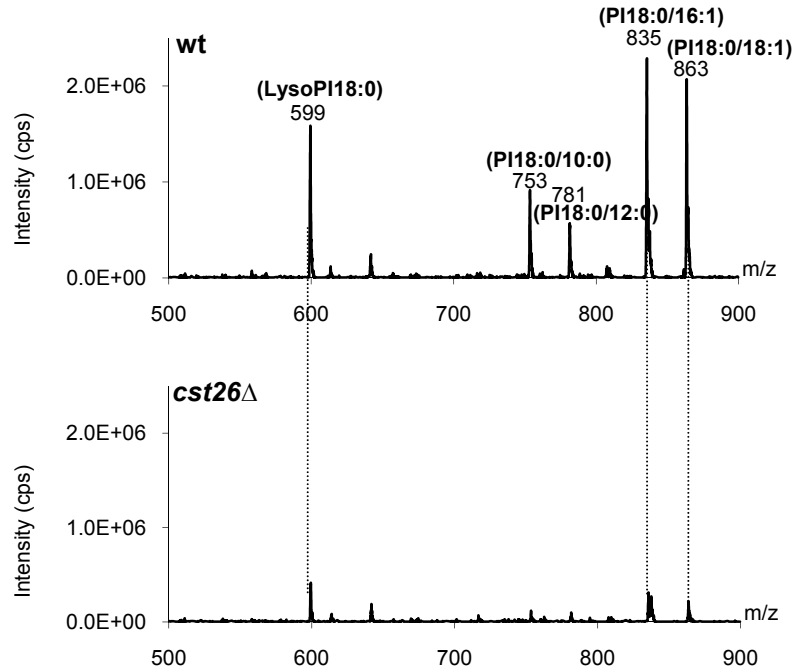
(D)
wt
Intensity (cps)
(PI18:0/16:1)
835
(PI18:0/18:1)
863
(LysoPI18:0)
599
(PI18:0/10:0)
753
781
(PI18:0/12:0)
m/z
(E)
cst26Δ