

Appendix C: Screenshots of the CPOE user interface

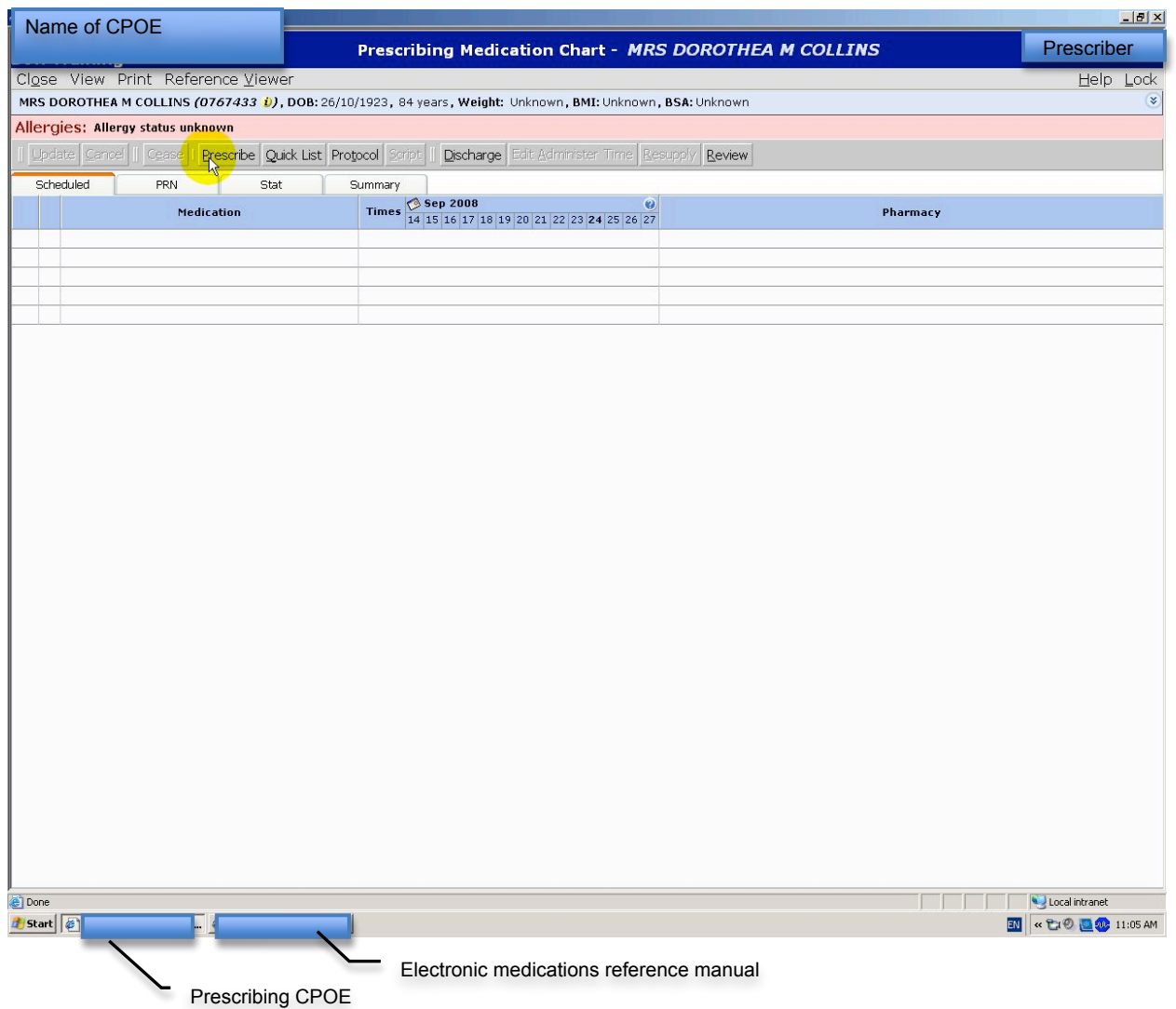

Figure 1: Screen shot of CPOE interface for creating a new medication chart (simple task).

Name of CPOE Prescribing Medication Chart - MR ARTHUR LINDSAY FOOTE Prescriber

Close View Print Reference Viewer Help Lock

MR ARTHUR LINDSAY FOOTE (0320768), DOB: 03/09/1933, 75 years, Weight: Unknown, BMI: Unknown, BSA: Unknown

Allergies: No known allergies or intolerances

Update Cancel Cease Prescribe Quick List Protocol Script Discharge Edit Administer Time Resupply Review

Scheduled	PRN	Stat	Summary	Times	Pharmacy
				Sep 2008	
				14 15 16 17 18 19 20 21 22 23 24 25 26 27	
<input type="checkbox"/>			Naprosyn SR Tablet 1,000 mg DOSE: 1000 mg Oral In the Morning	08:00	New Medication Order Give with food (AMH 2008)
			24/09/2008		
<input type="checkbox"/>			Paracetamol (500mg) Tablet DOSE: 1000 mg Oral Four Times Daily (2 x 500mg) Maximum 8 tablets containing Paracetamol per day	06:00 12:00 18:00 22:00	New Medication Order
			24/09/2008		
<input type="checkbox"/>			Perindopril (5mg) Tablet DOSE: 5 mg Oral Once Daily	08:00	New Medication Order
			24/09/2008		
<input type="checkbox"/>			Ranitidine (150mg) Tablet DOSE: 150 mg Oral Twice Daily	08:00 20:00	New Medication Order
			24/09/2008		
<input type="checkbox"/>			Simvastatin (40mg) Tablet DOSE: 40 mg Oral Nocte	20:00	New Medication Order
			24/09/2008		
<input type="checkbox"/>			Temazepam (10mg) Tablet DOSE: 10 mg Oral Nocte	20:00	New Medication Order
			24/09/2008		

Start Local Intranet 11:19 AM

Figure 2: Screen shot of CPOE interface for updating an existing medication chart (complex task).