

Supplemental Data

Figure S1. Thirteen facial landmarks in frontal and lateral views. This figure was modified and redrawn from a previously reported figure (Farkas, 1994).

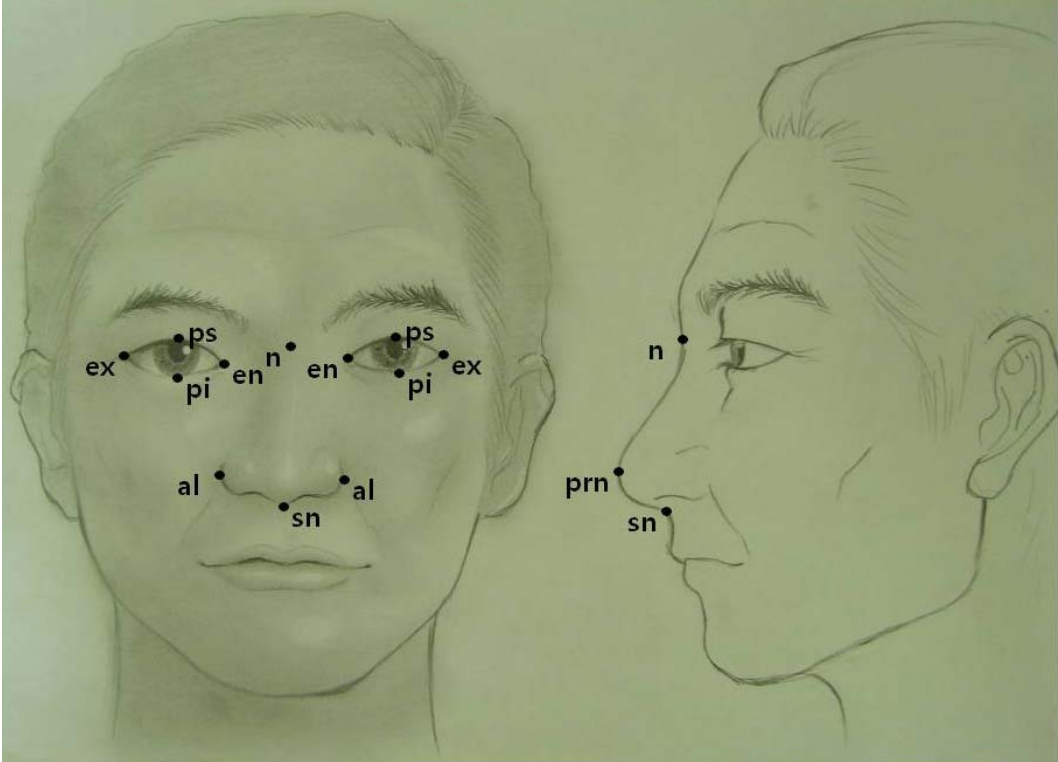

Supplemental Data

Table S1. Description of seven ocular and nasal traits measured

Region	Landmarks	Linear measurements	Abbreviation
Eye	ex : Exocanthion(R) ex : Exocanthion(L)	Biocular width	ex-ex
	en : Endocanthion(R) en : Endocanthion(L)	Intercanthal width	en-en
	en : Endocanthion ex : Exocanthion	Length of the eye fissure	en-ex
	ps : Palpebrale superius pi : Palpebrale inferius	Height of the eye fissure	ps-pi
Nose	al : Alare(R) al : Alare(L)	Width of the nose	al-al
	n : Nasion sn : Subnasale	Height of the nose	n-sn
	sn : Subnasale prn : Pronasale	Nasal protrusion	sn-prn