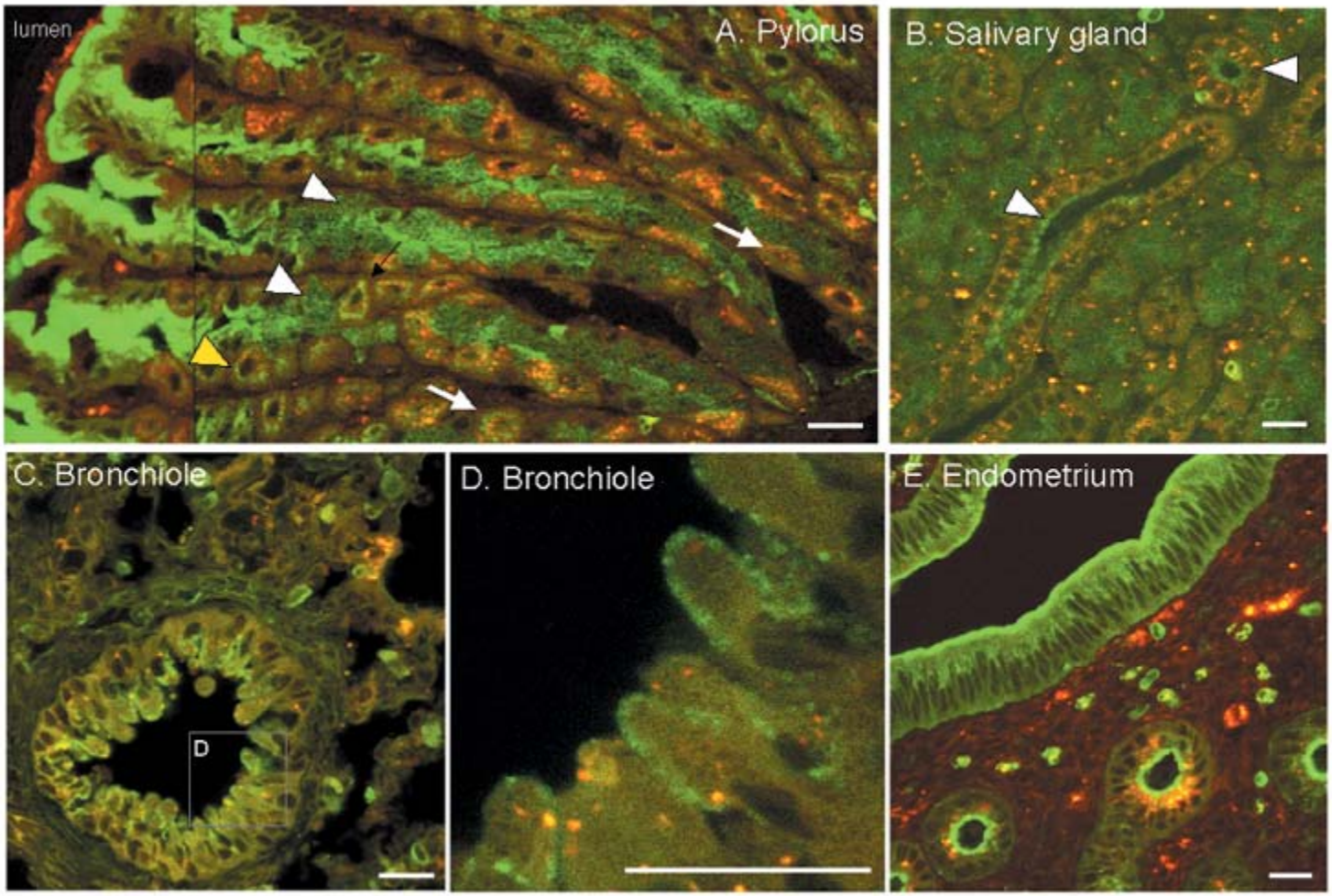
lumen
A. Pylorus
B. Salivary gland
C. Bronchiole
D
D. Bronchiole
E. Endometrium

Fig. S2