

Supplemental Figure 2

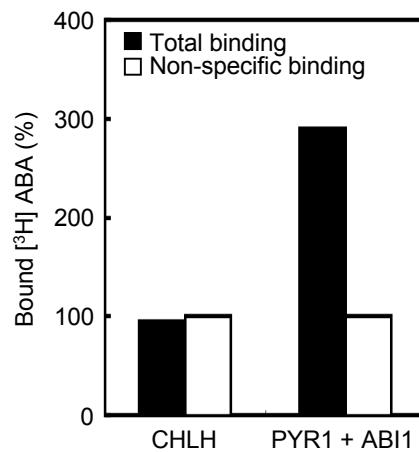

Supplemental Fig. 2 ABA-binding assay of the recombinant CHLH protein by the pull-down method. GST-CHLH or GST-PYR1 bound to glutathione sepharose 4B beads, were incubated with 50 nM ^3H -labeled ABA in the absence (*black*) or presence of 1,000-fold unlabeled ABA (*white*) for 1 h at 25°C. For GST-PYR1, recombinant His-ABI1 was added to the reaction mixture. The total ^3H -labeled ABA binding (*black*) of GST-CHLH or GST-PYR1 was indicated as the percentage of the non-specific ABA binding of each GST-fused protein (*white*). Experiments repeated twice on different occasions gave similar results.