

**Orthogonal Cu- and Pd-Based Catalyst Systems for the O- and N-Arylation of Aminophenols**

Debabrata Maiti and Stephen L. Buchwald\*

Department of Chemistry, Massachusetts Institute of Technology, 77 Massachusetts Avenue, Cambridge Massachusetts 02139

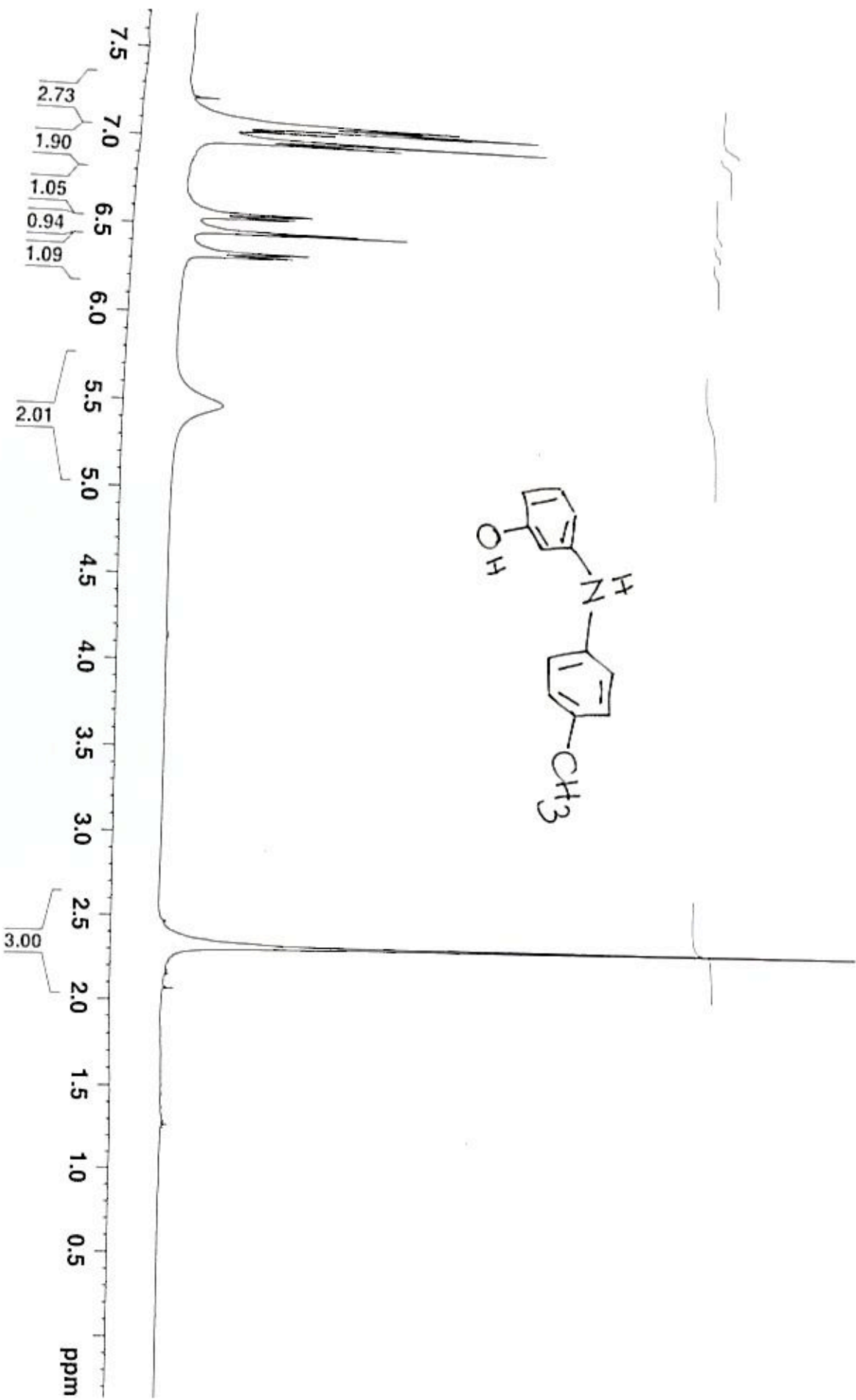

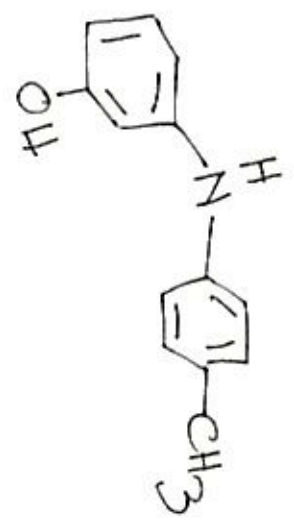
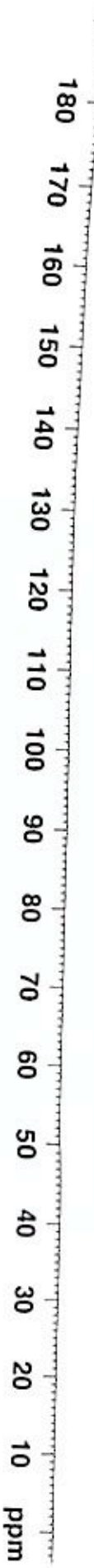

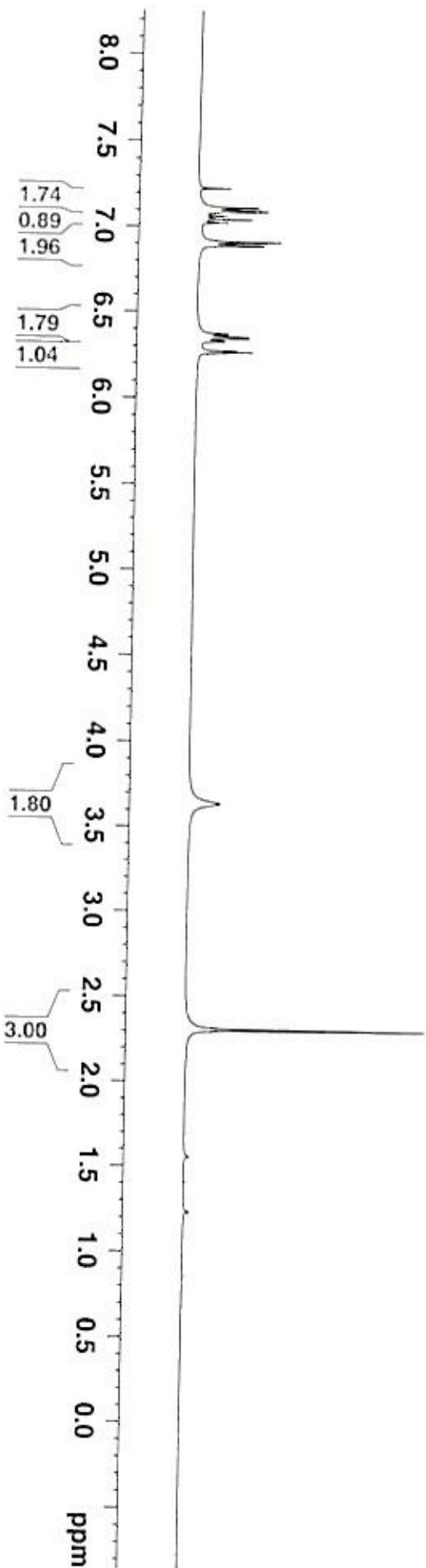
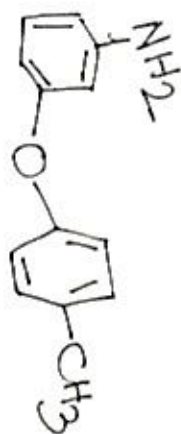



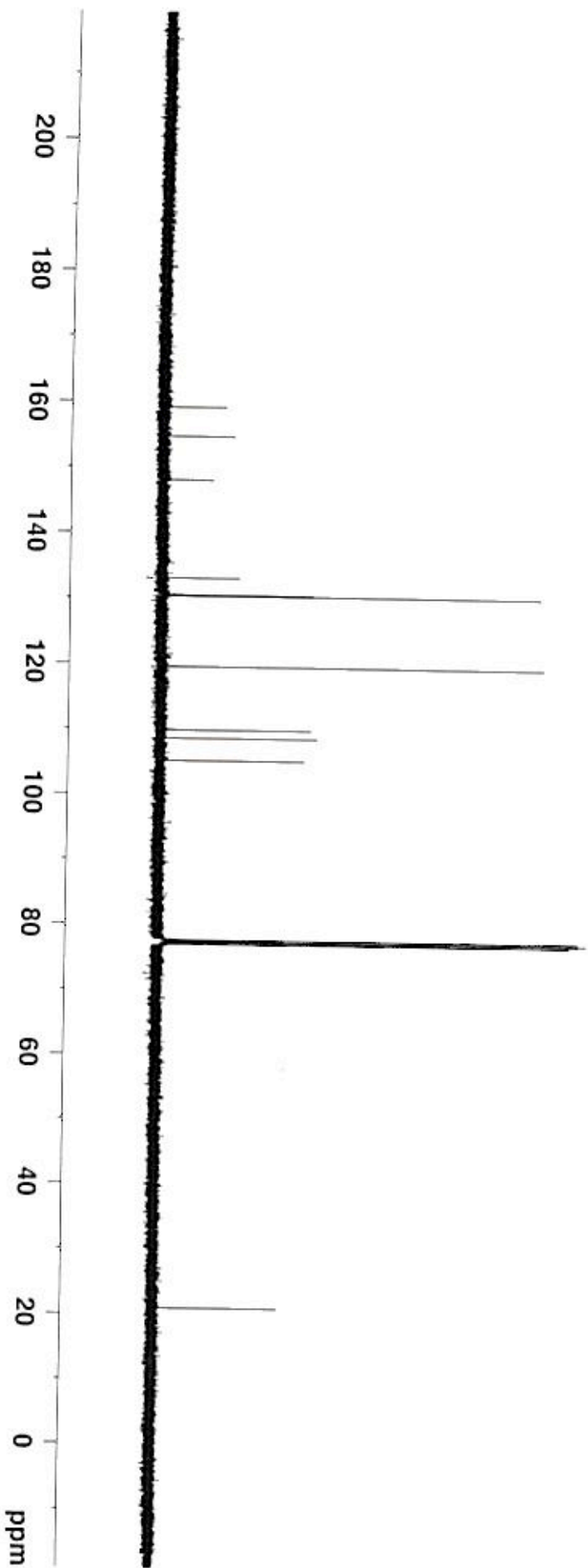
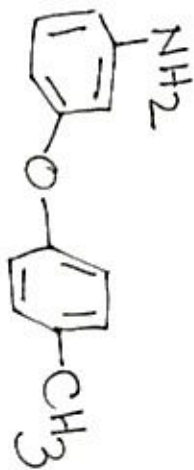

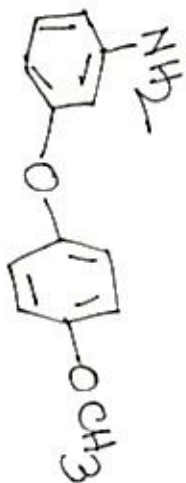
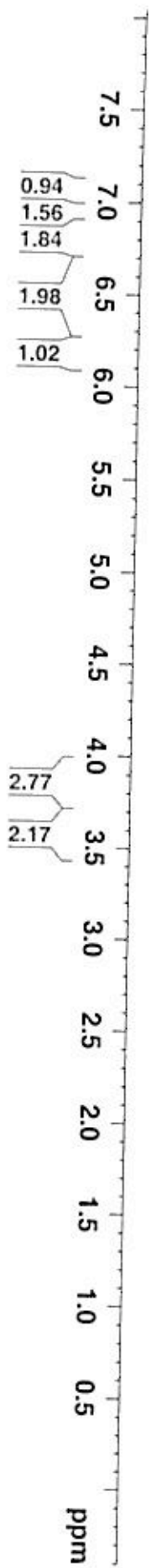

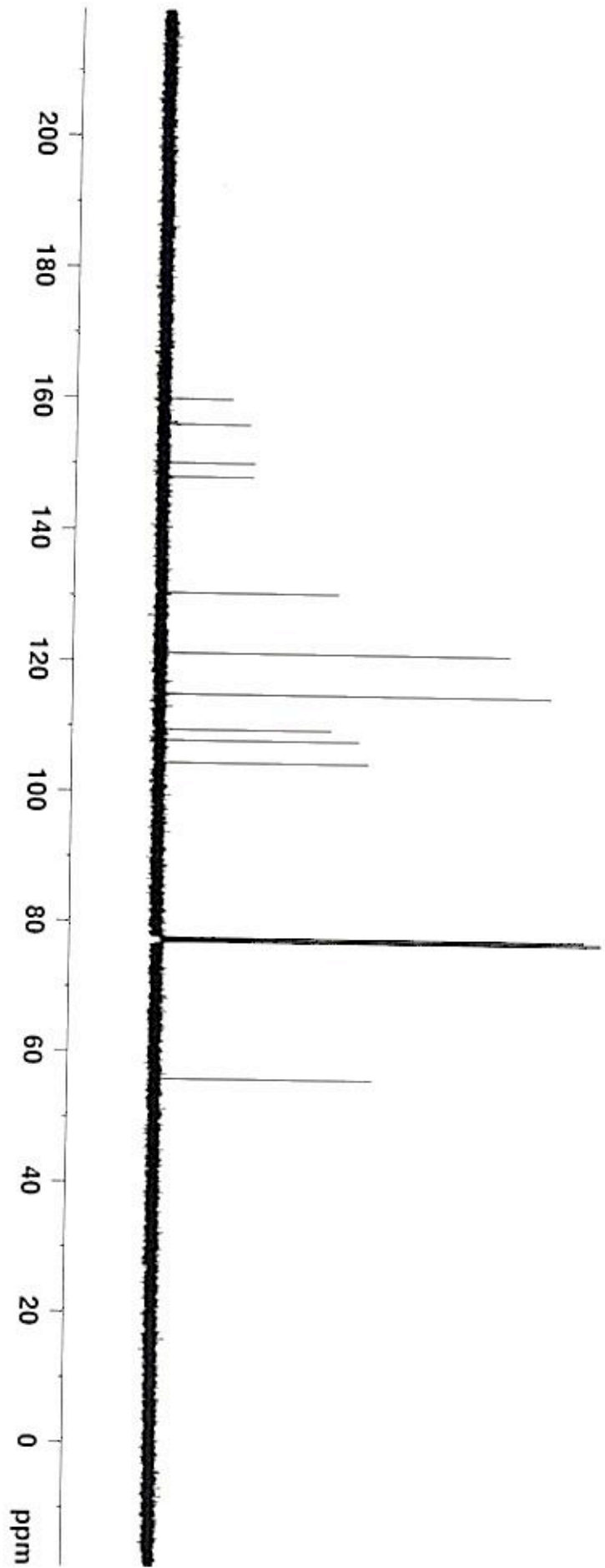
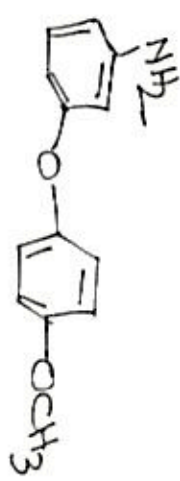

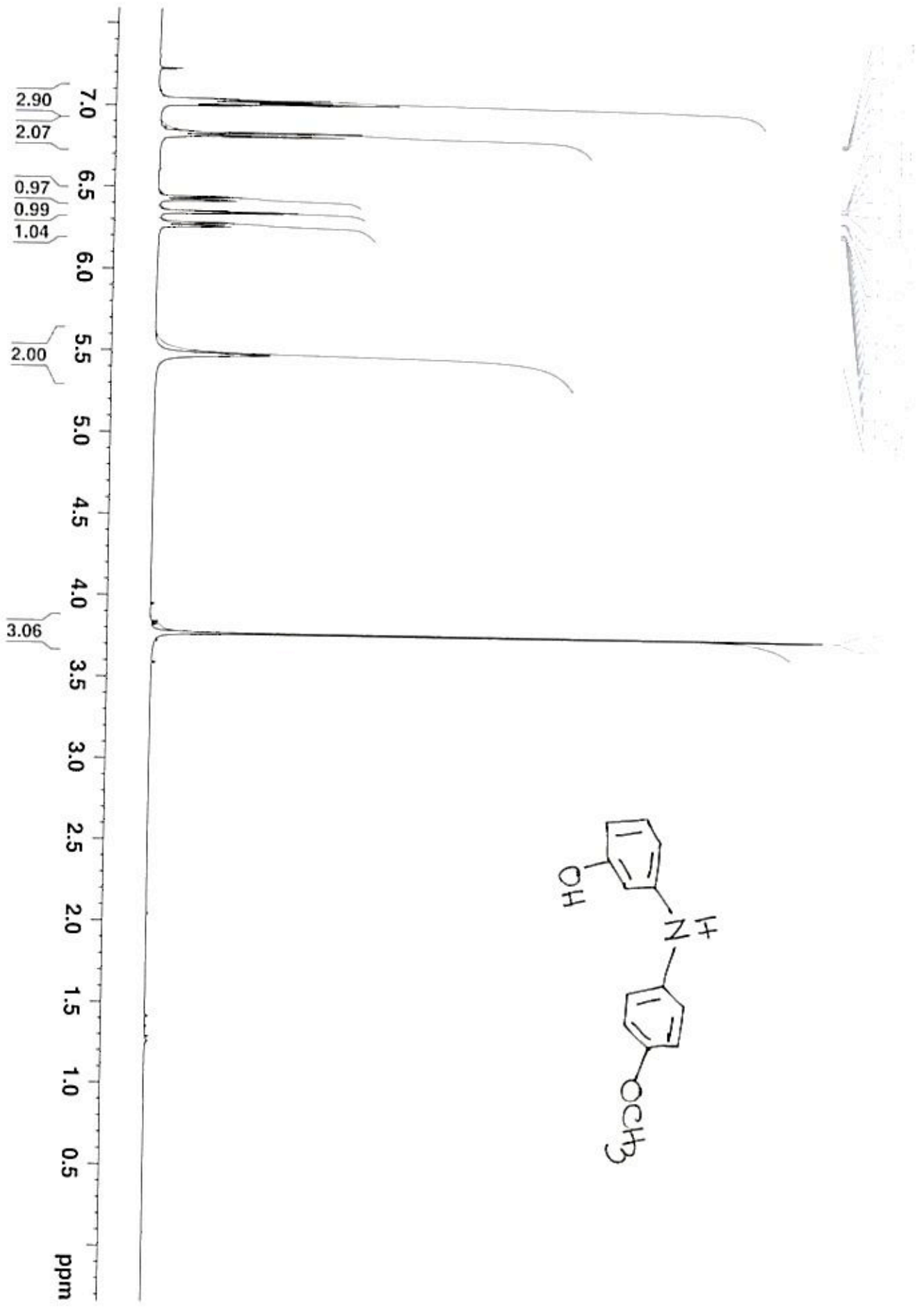
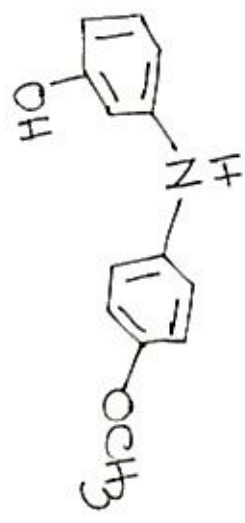

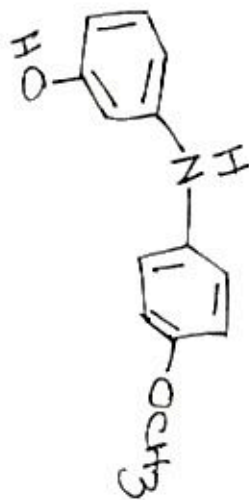

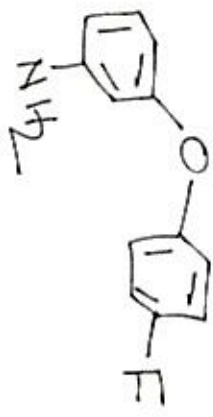
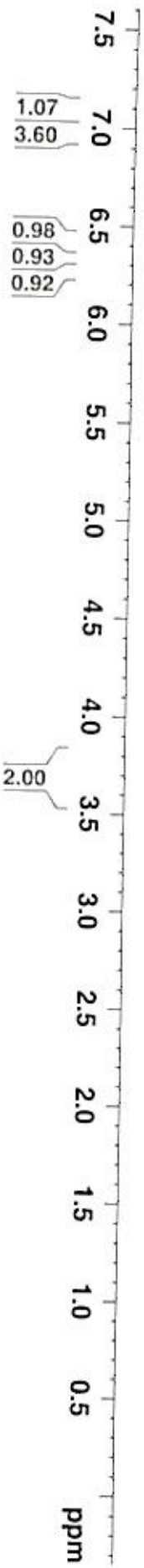

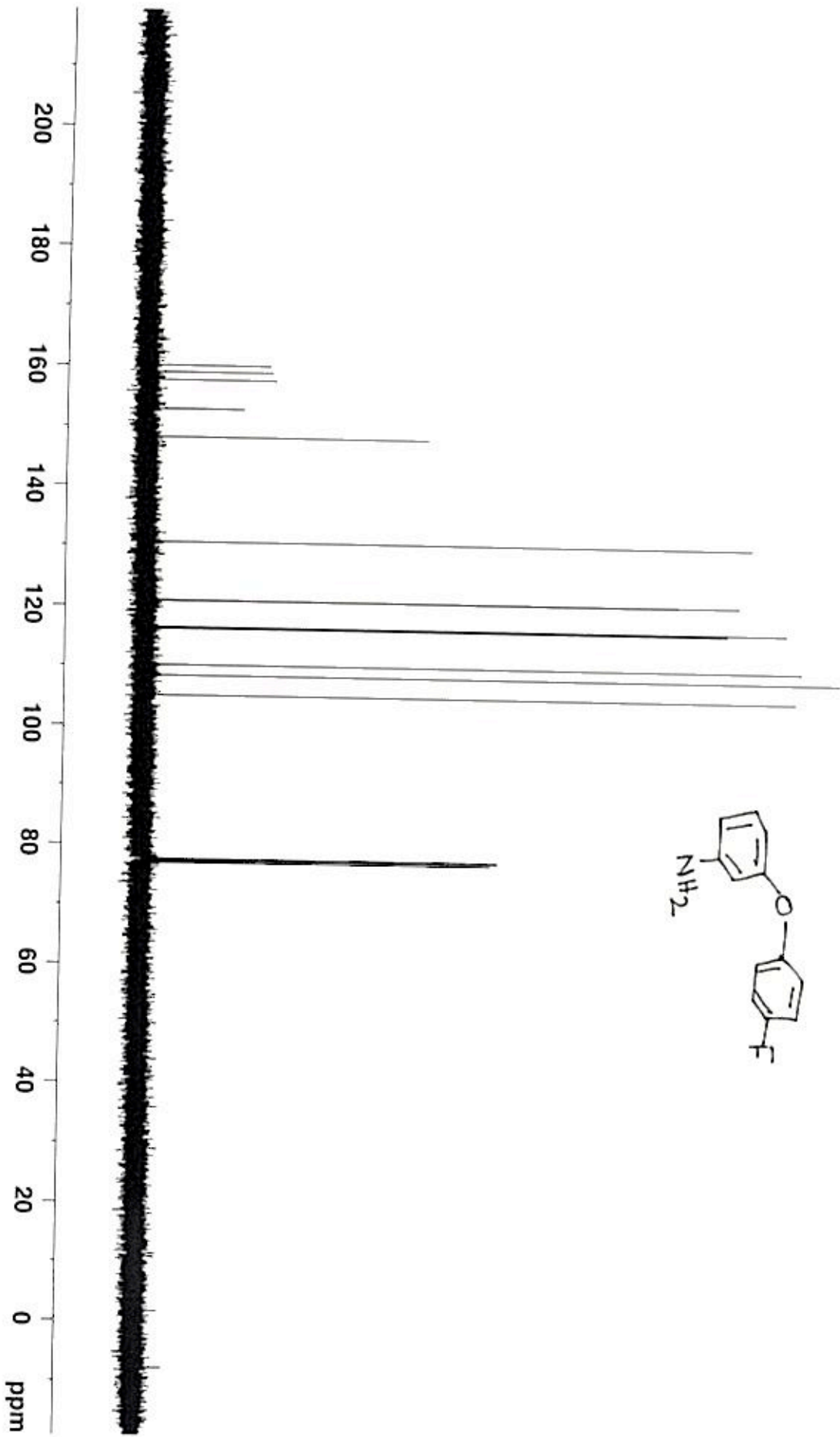
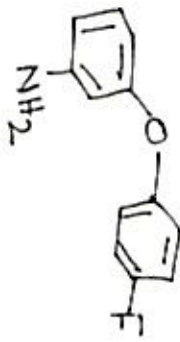

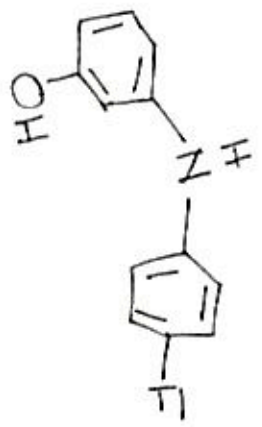
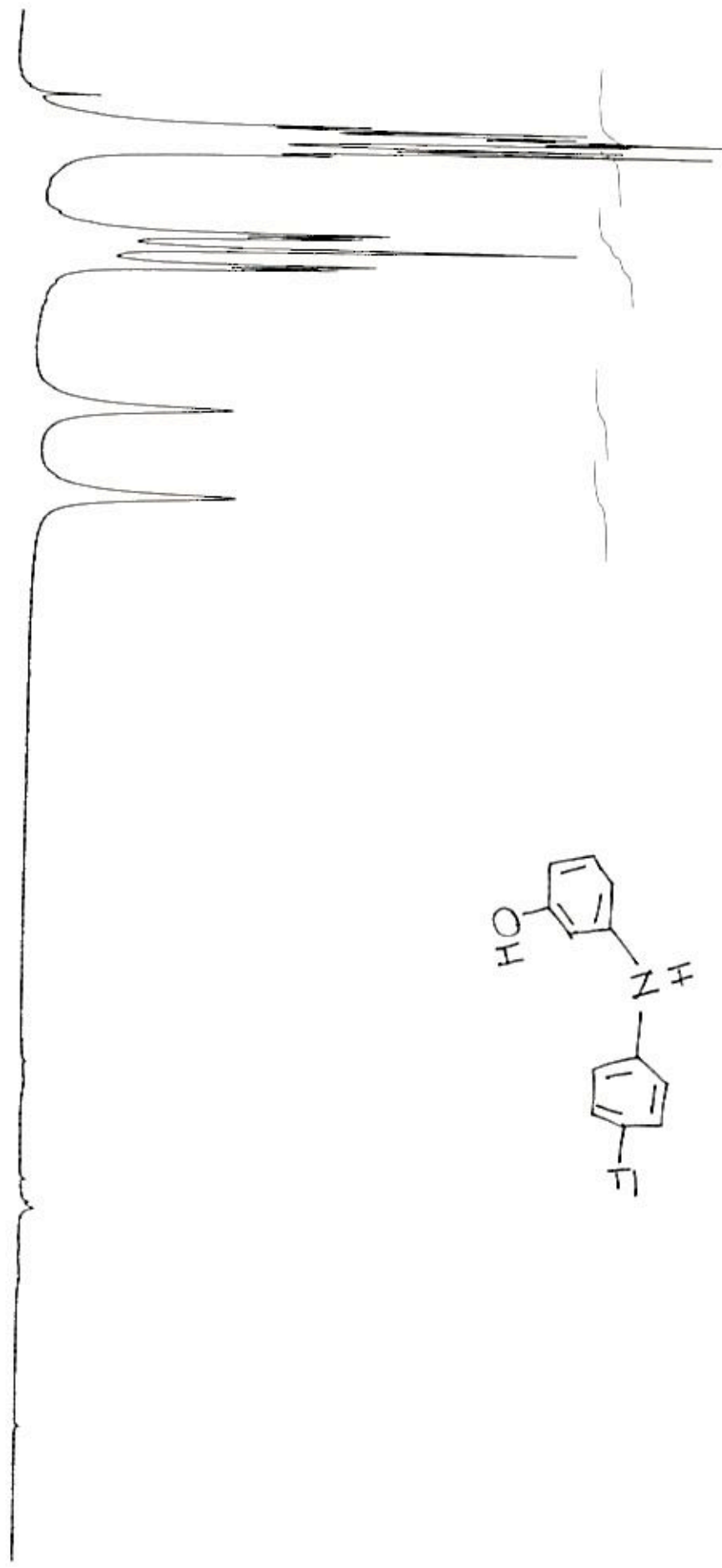
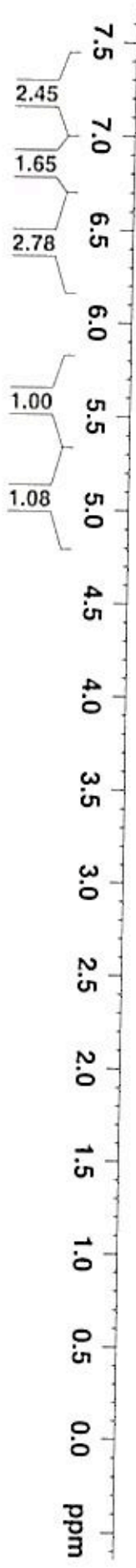



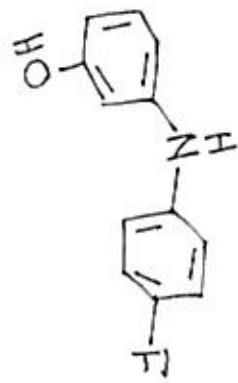
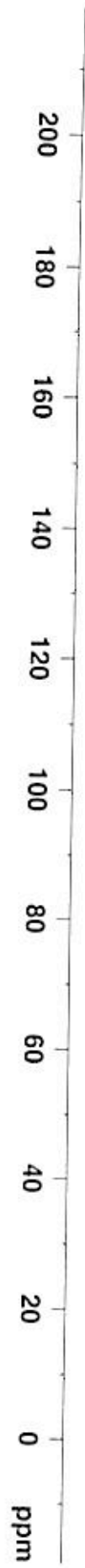

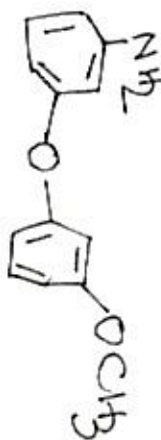
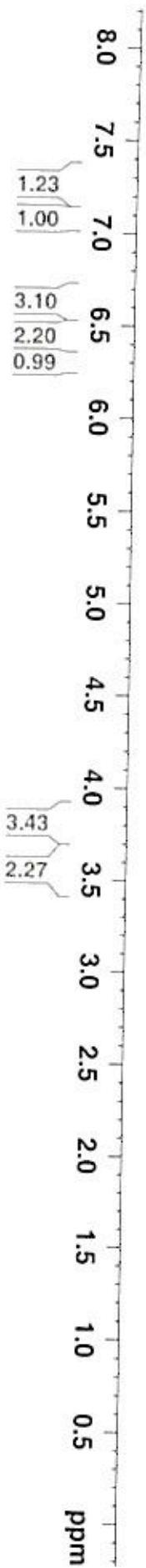

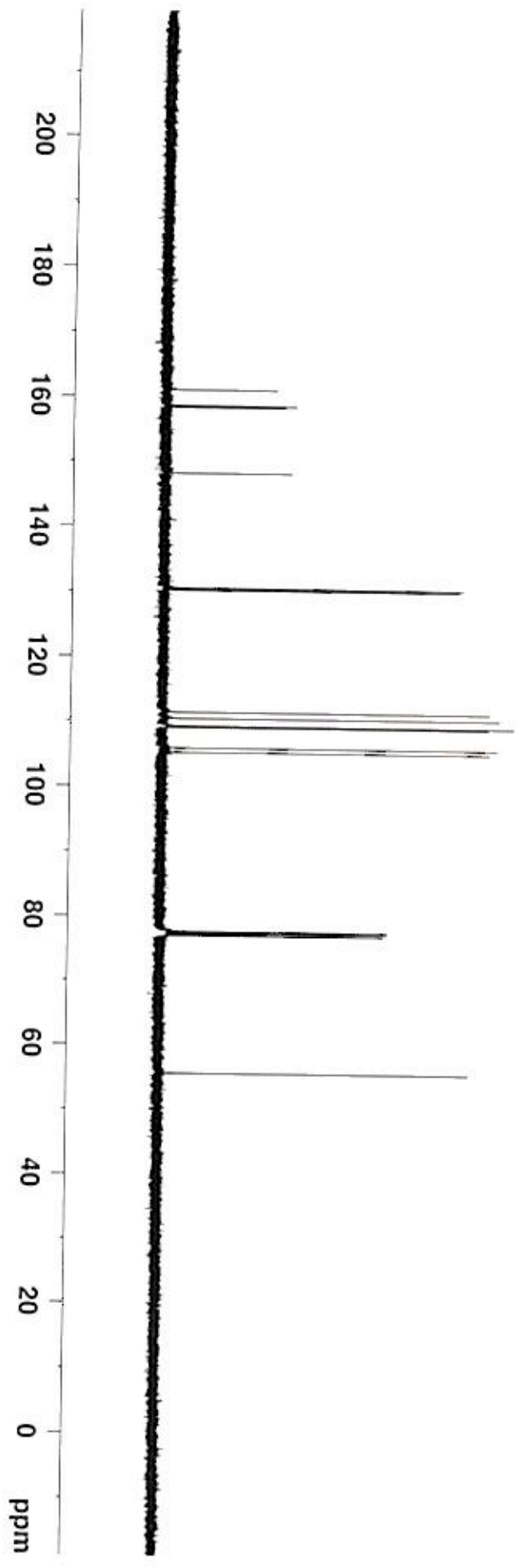
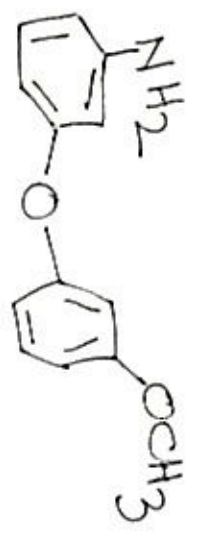

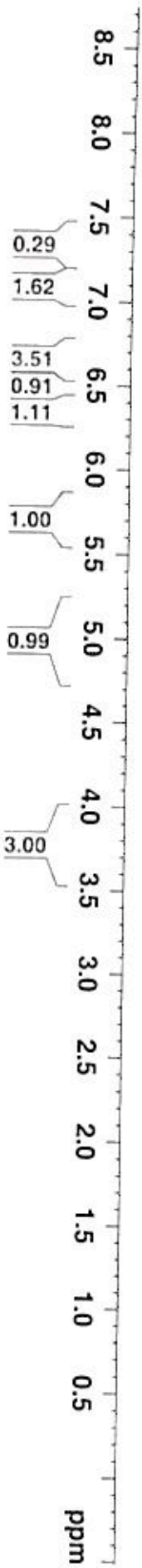
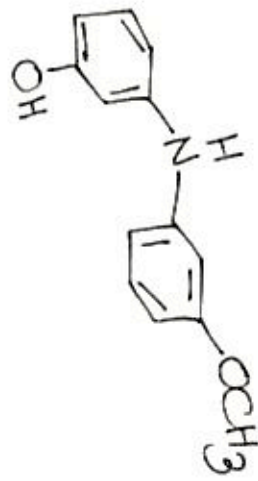

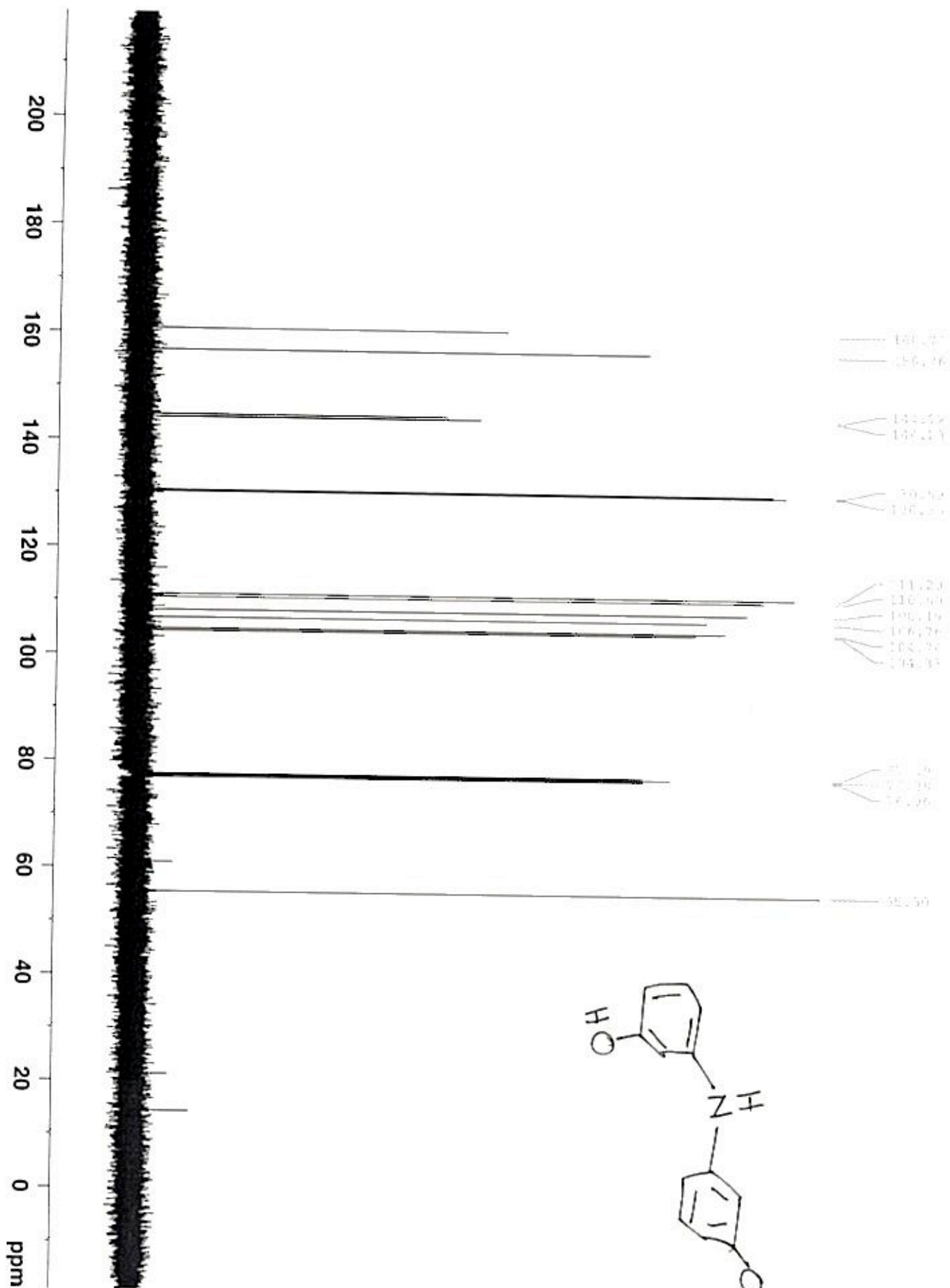

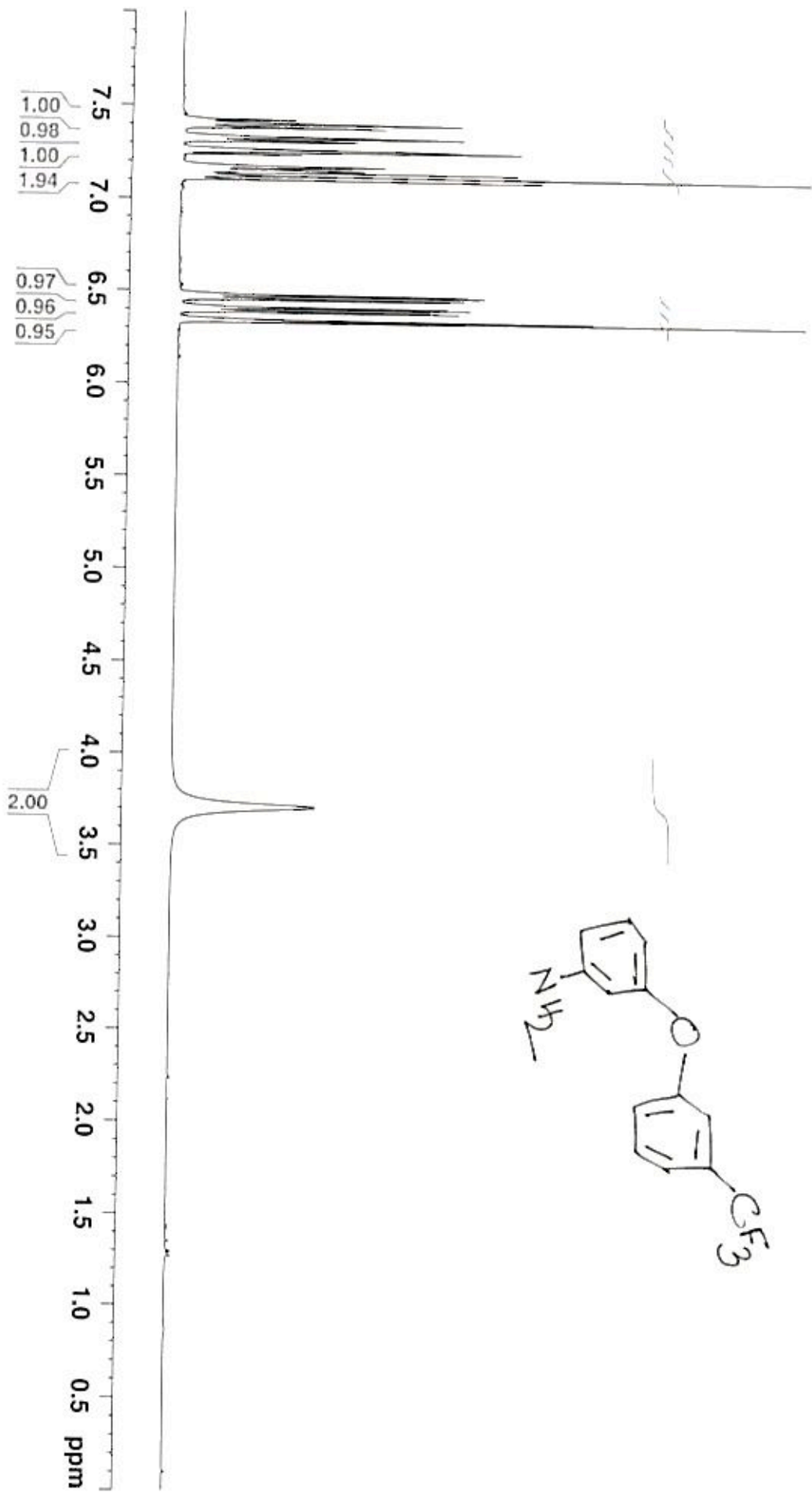

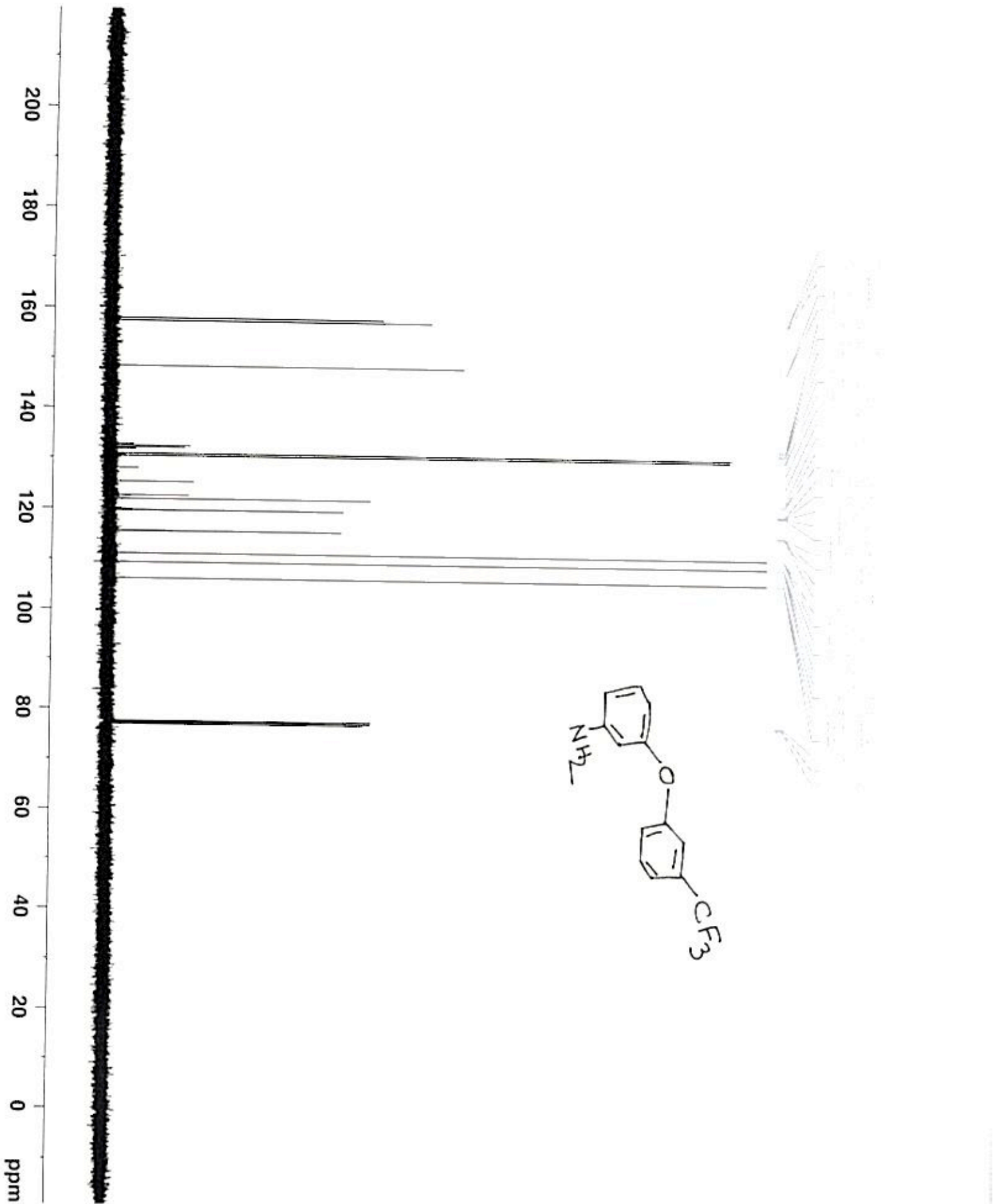

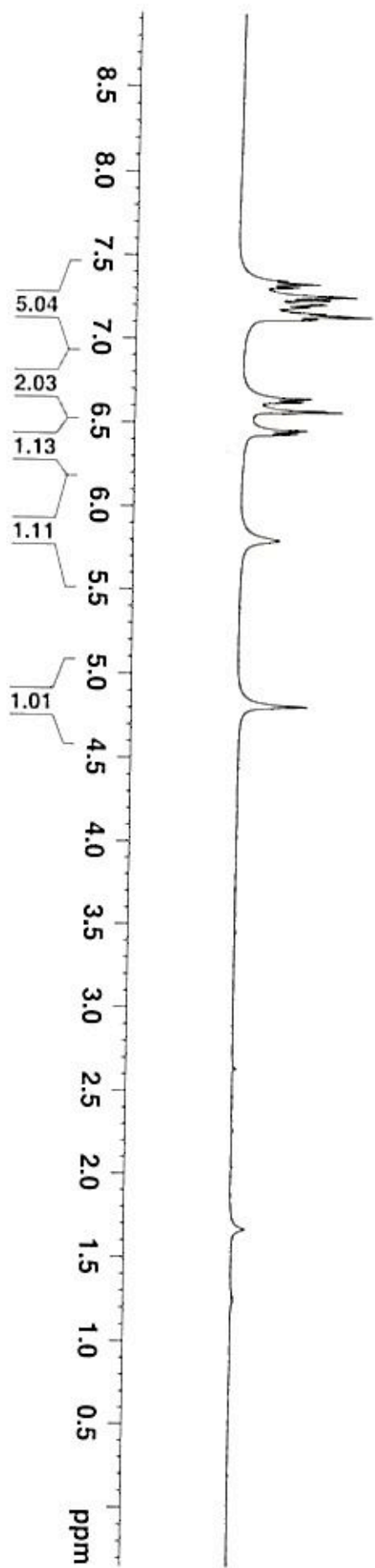
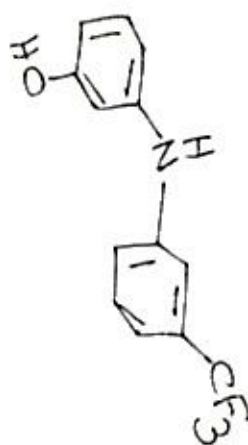



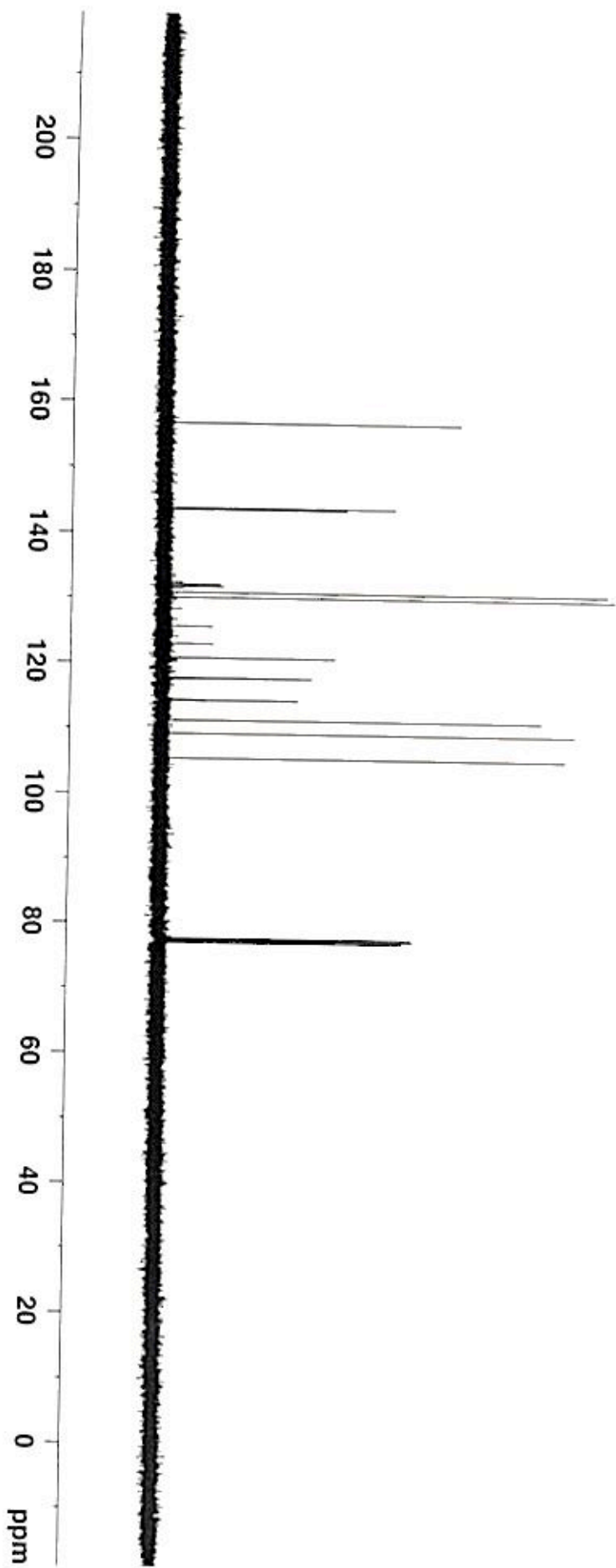
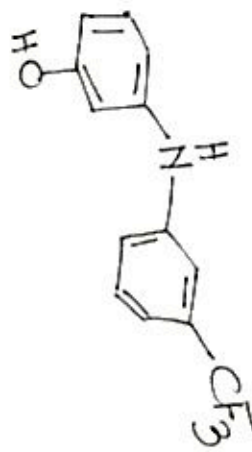

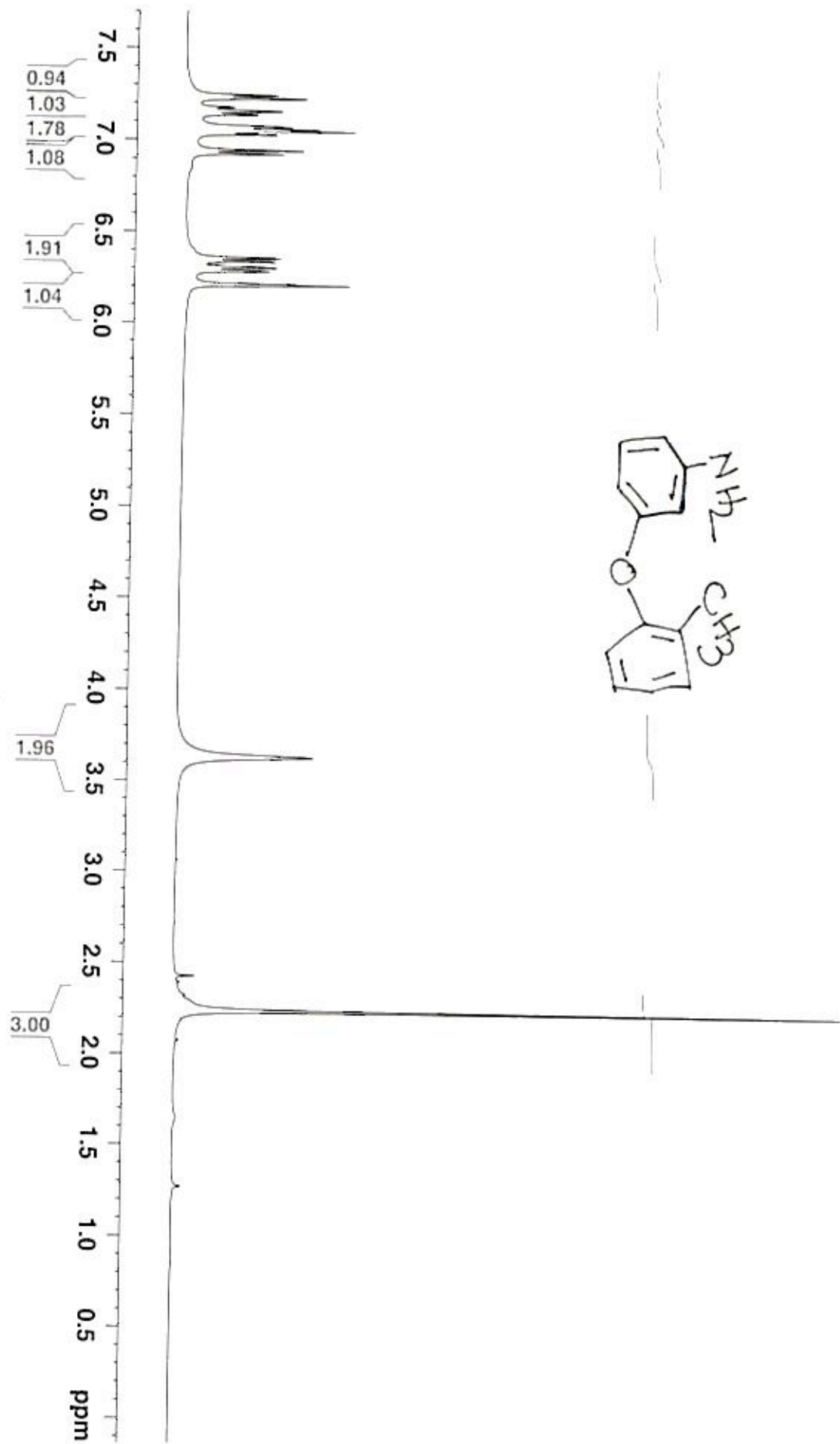

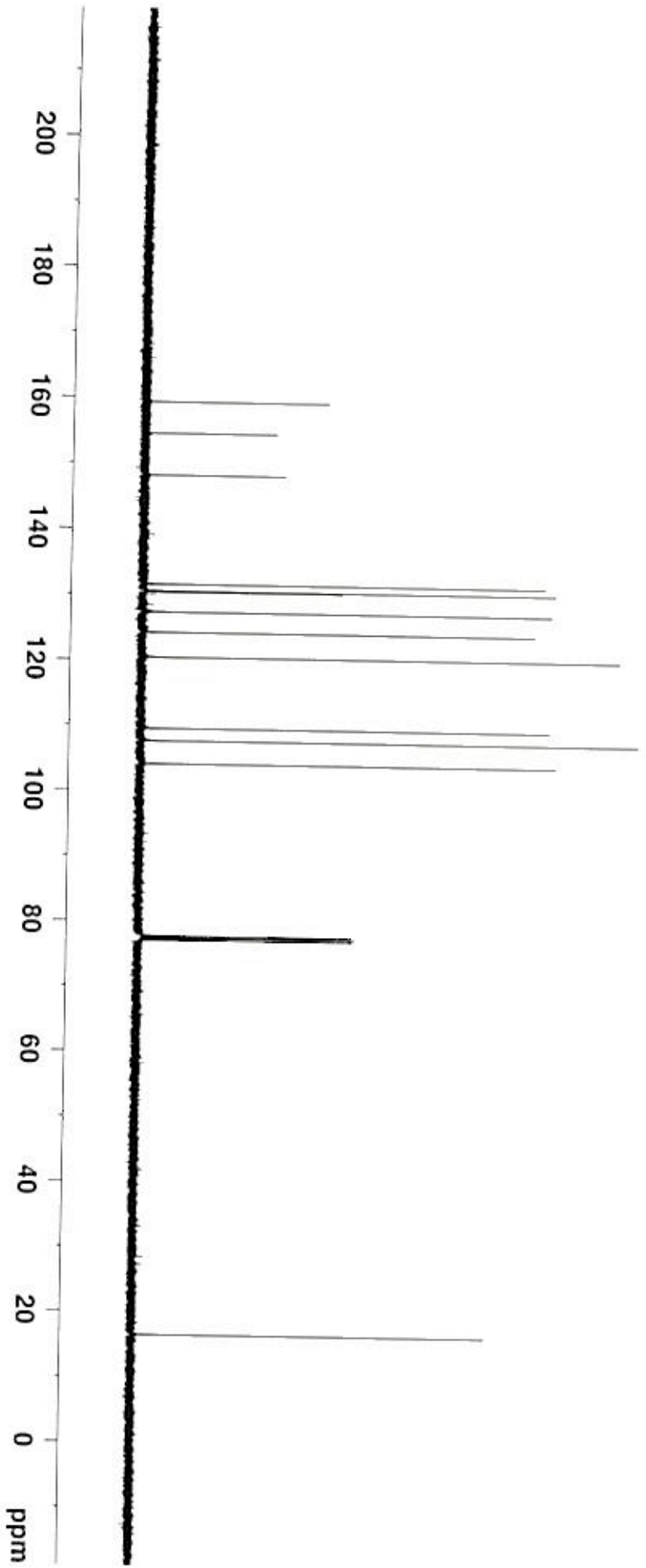
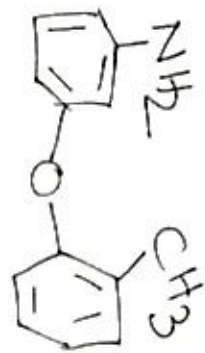

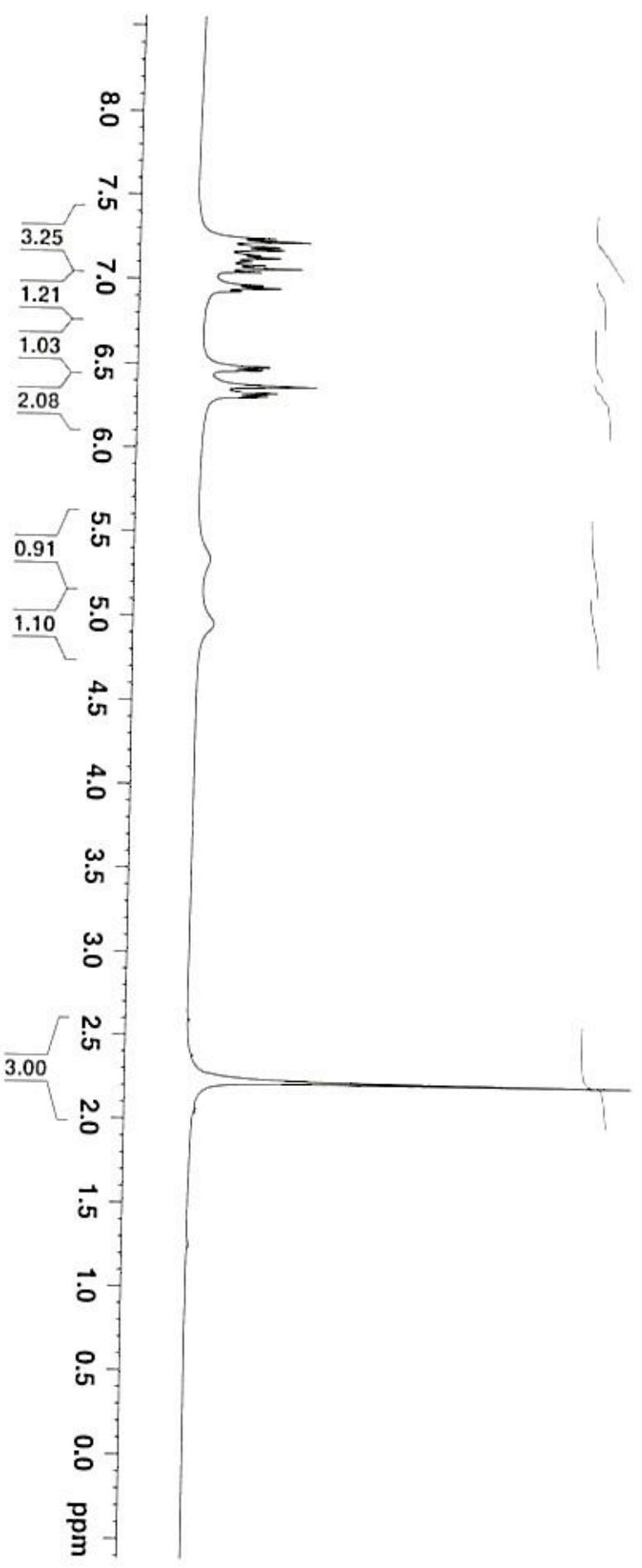
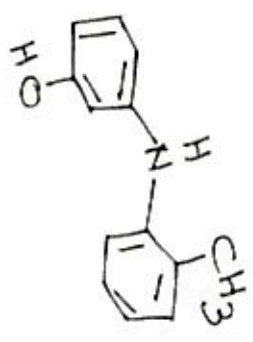

180 170 160 150 140 130 120 110 100 90 80 70 60 50 40 30 20 10 ppm

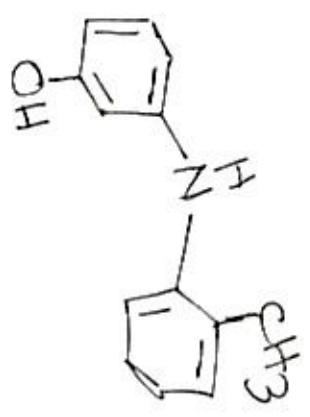
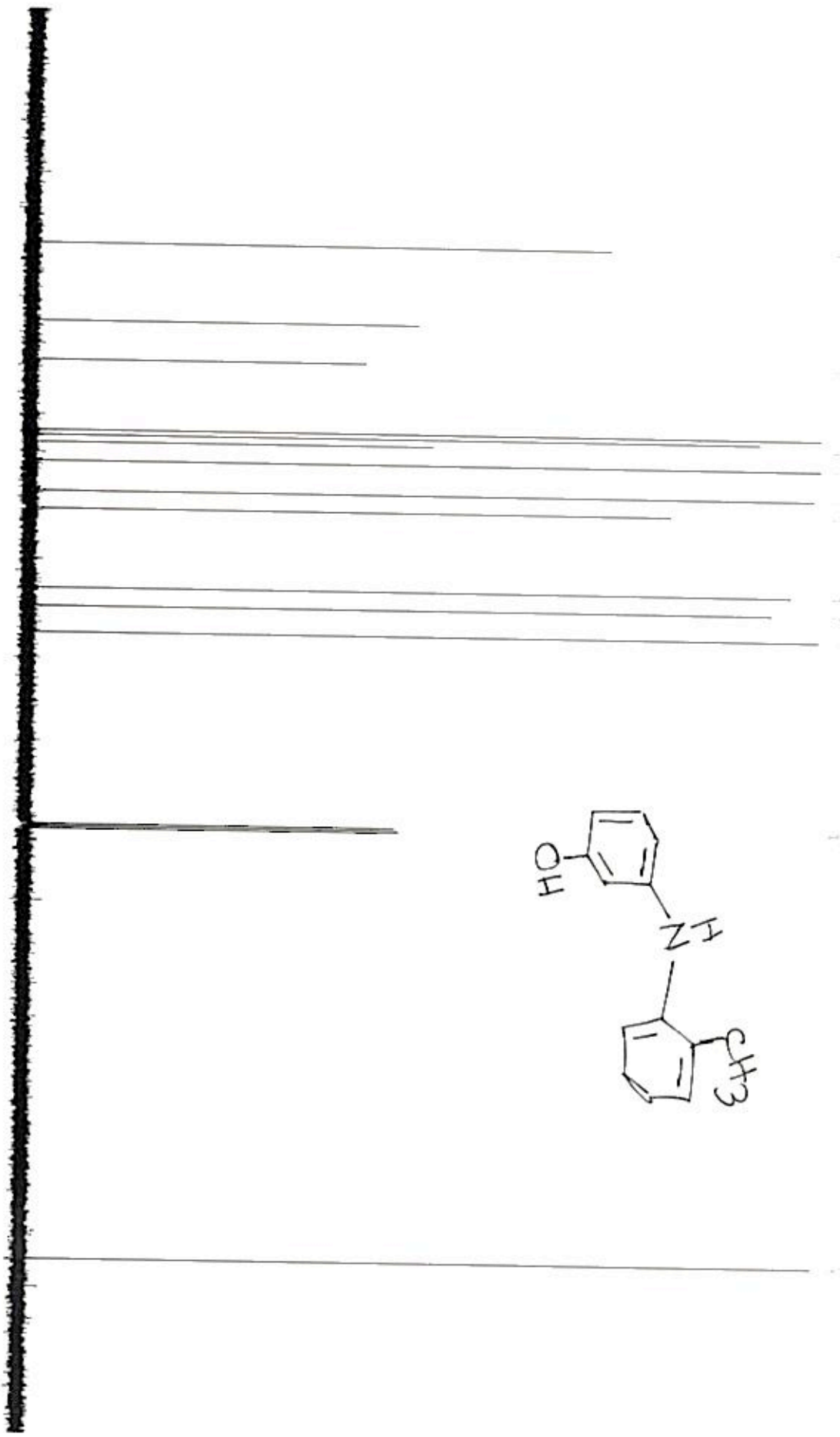

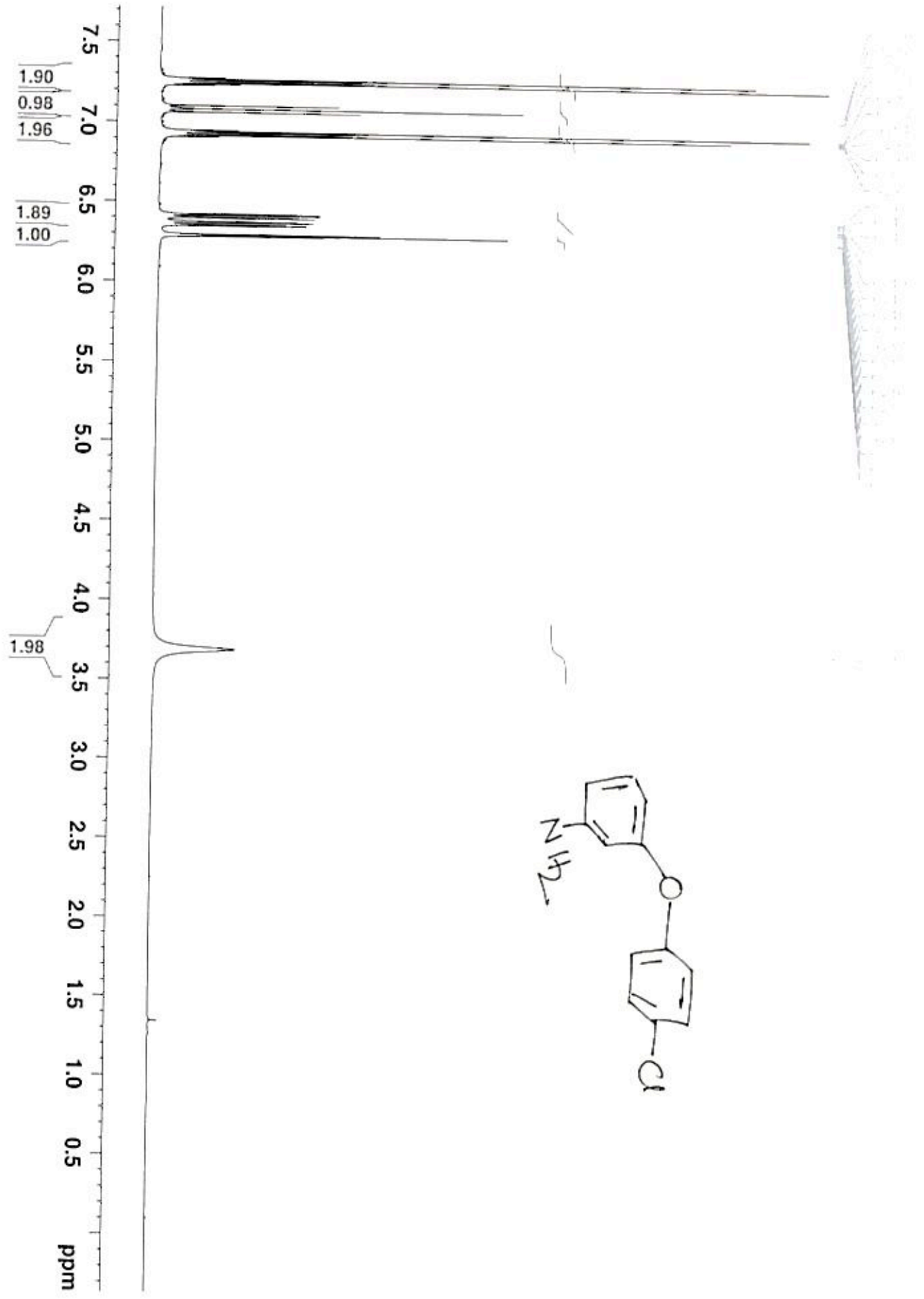
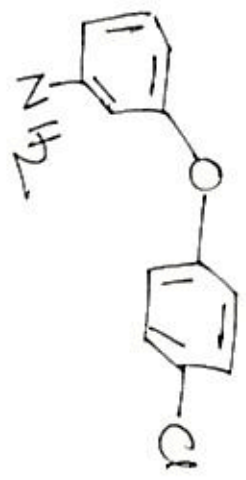

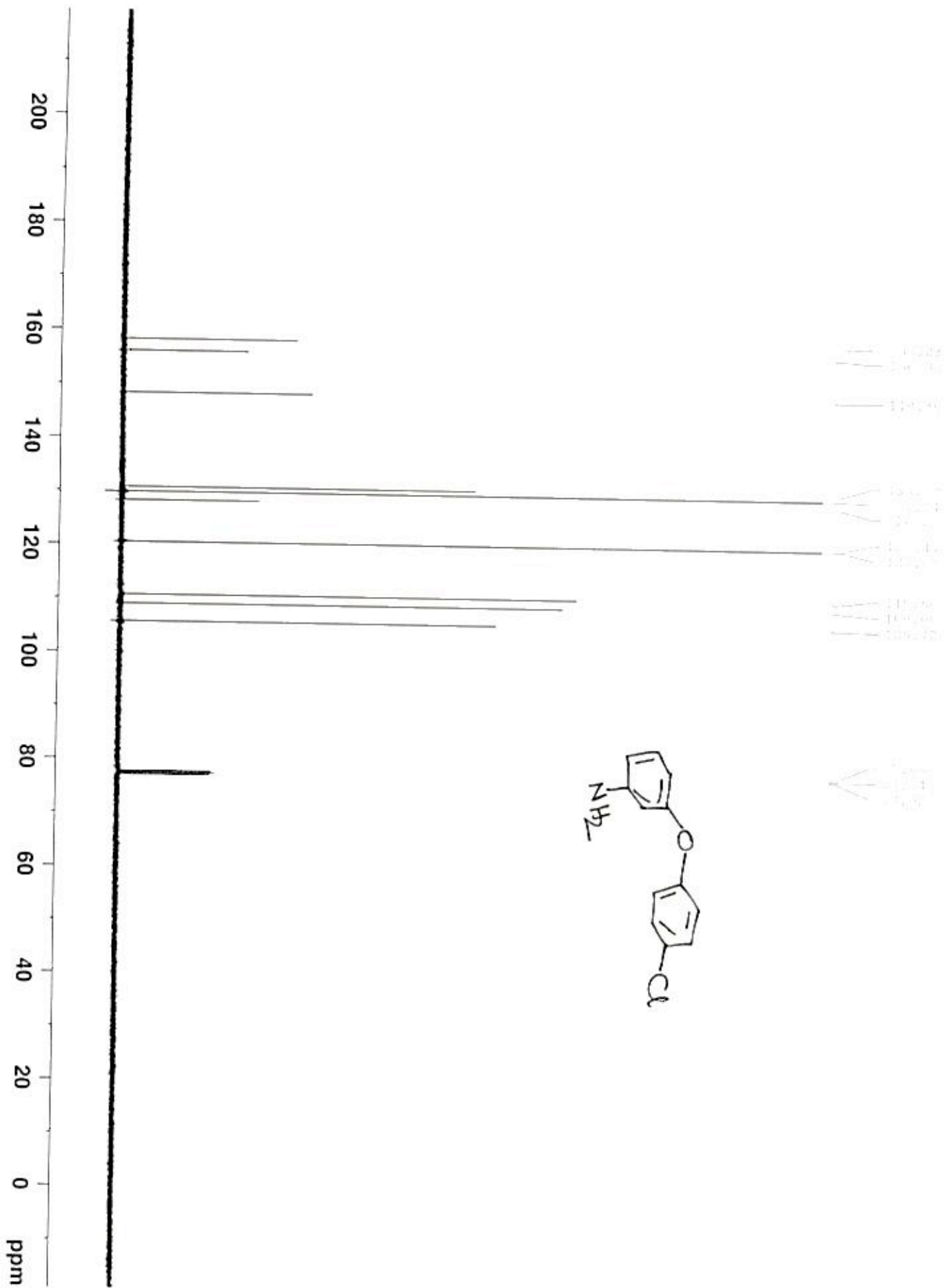

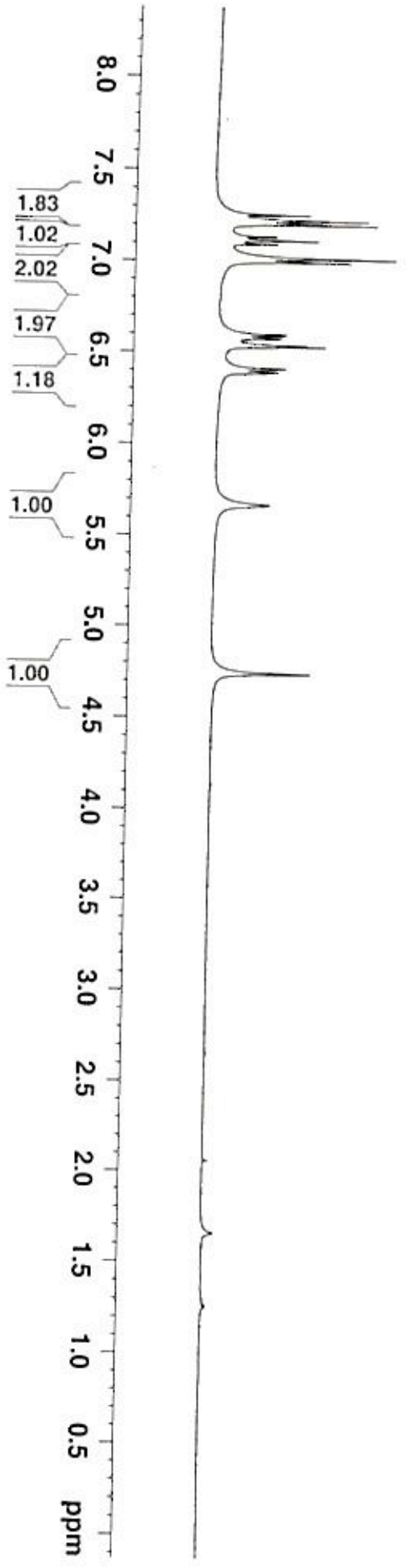
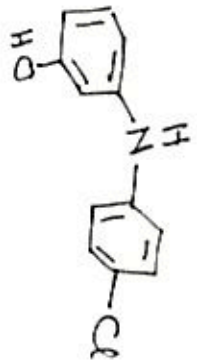



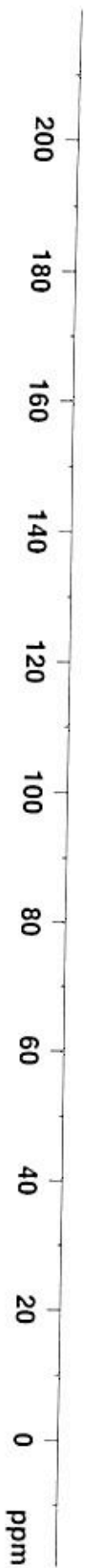
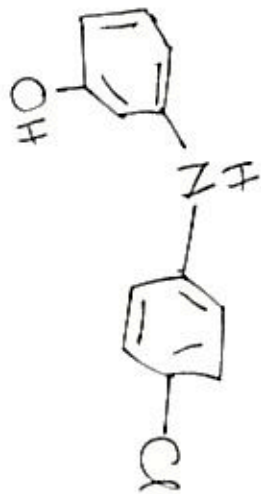

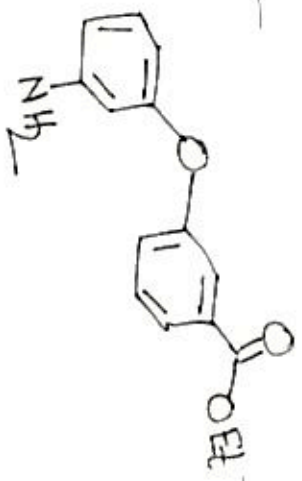
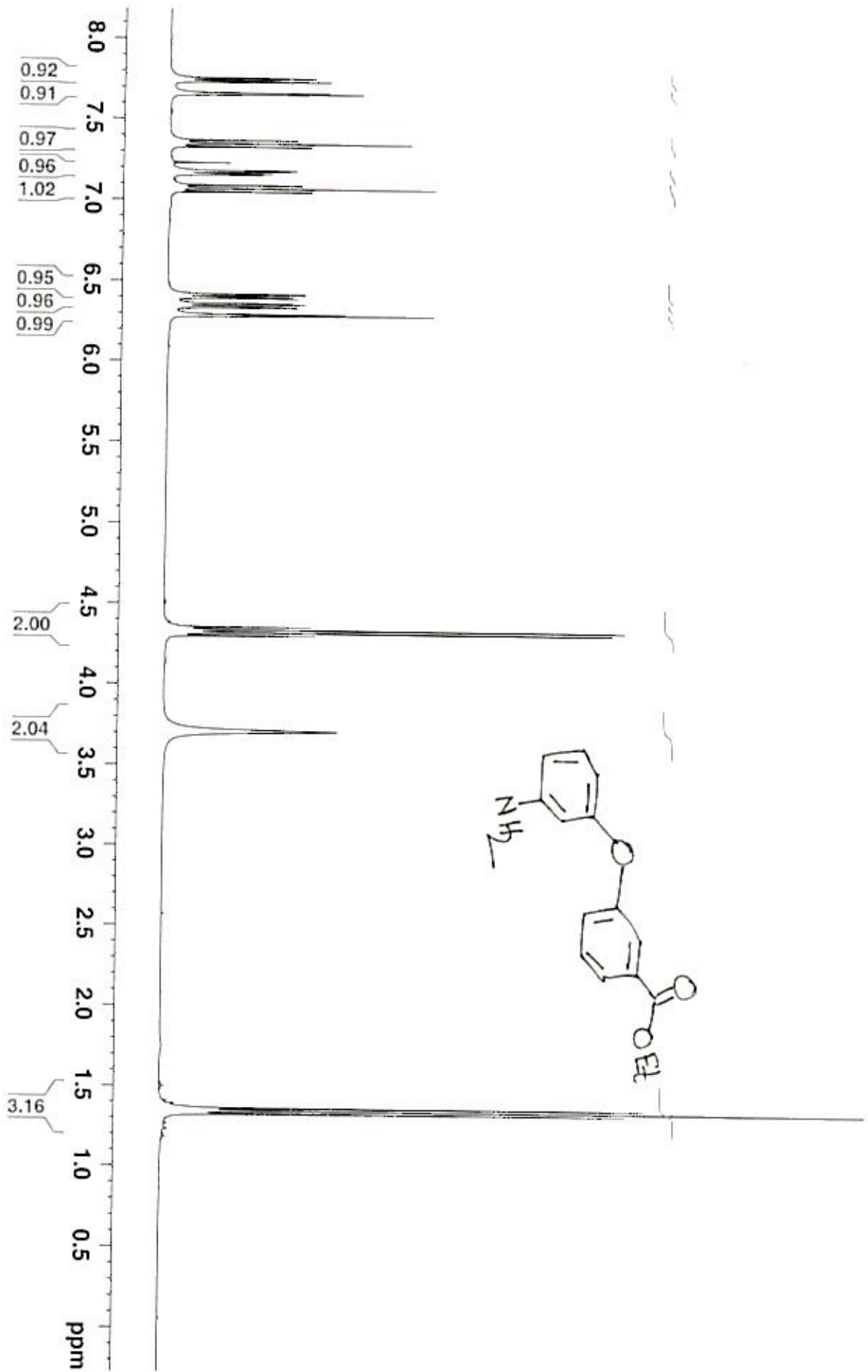

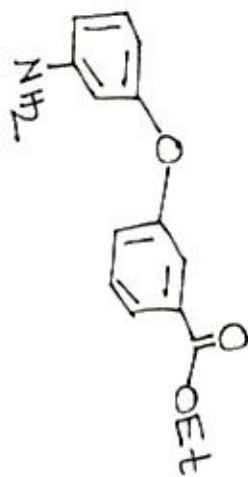

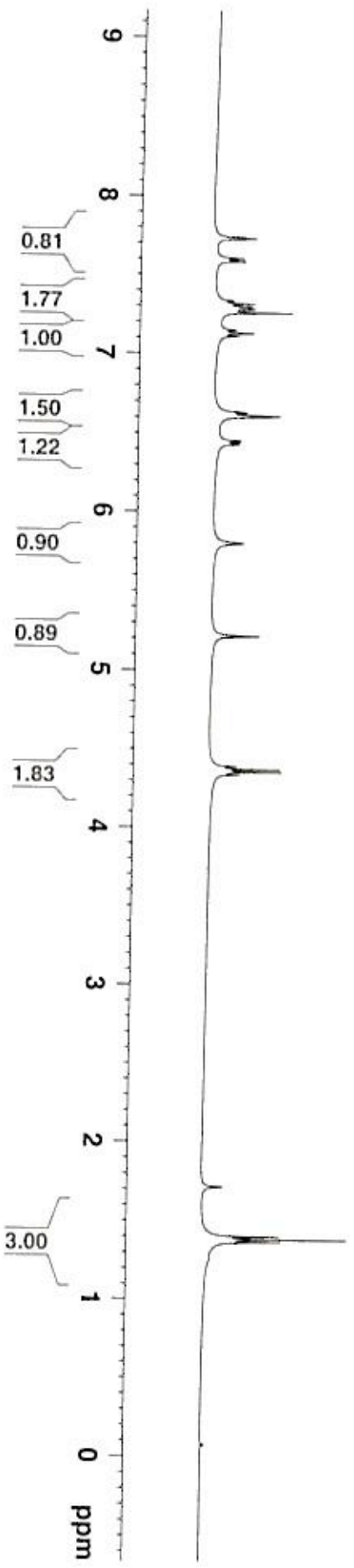
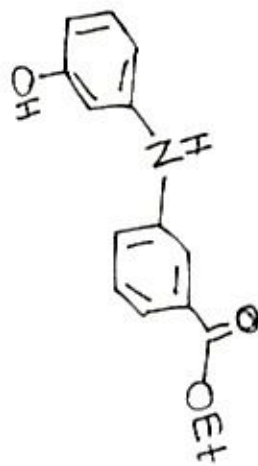

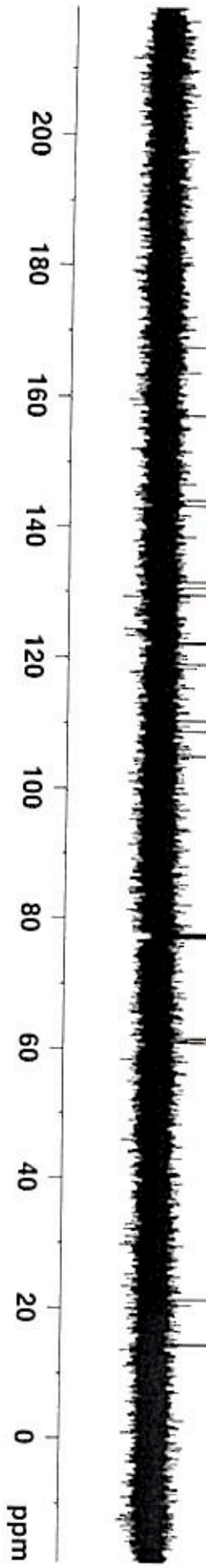
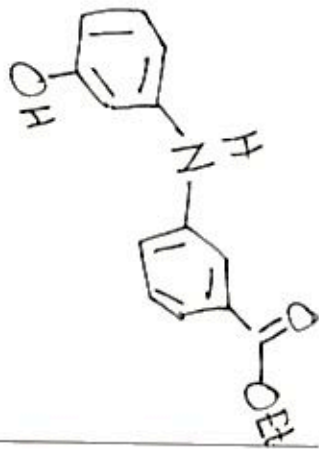

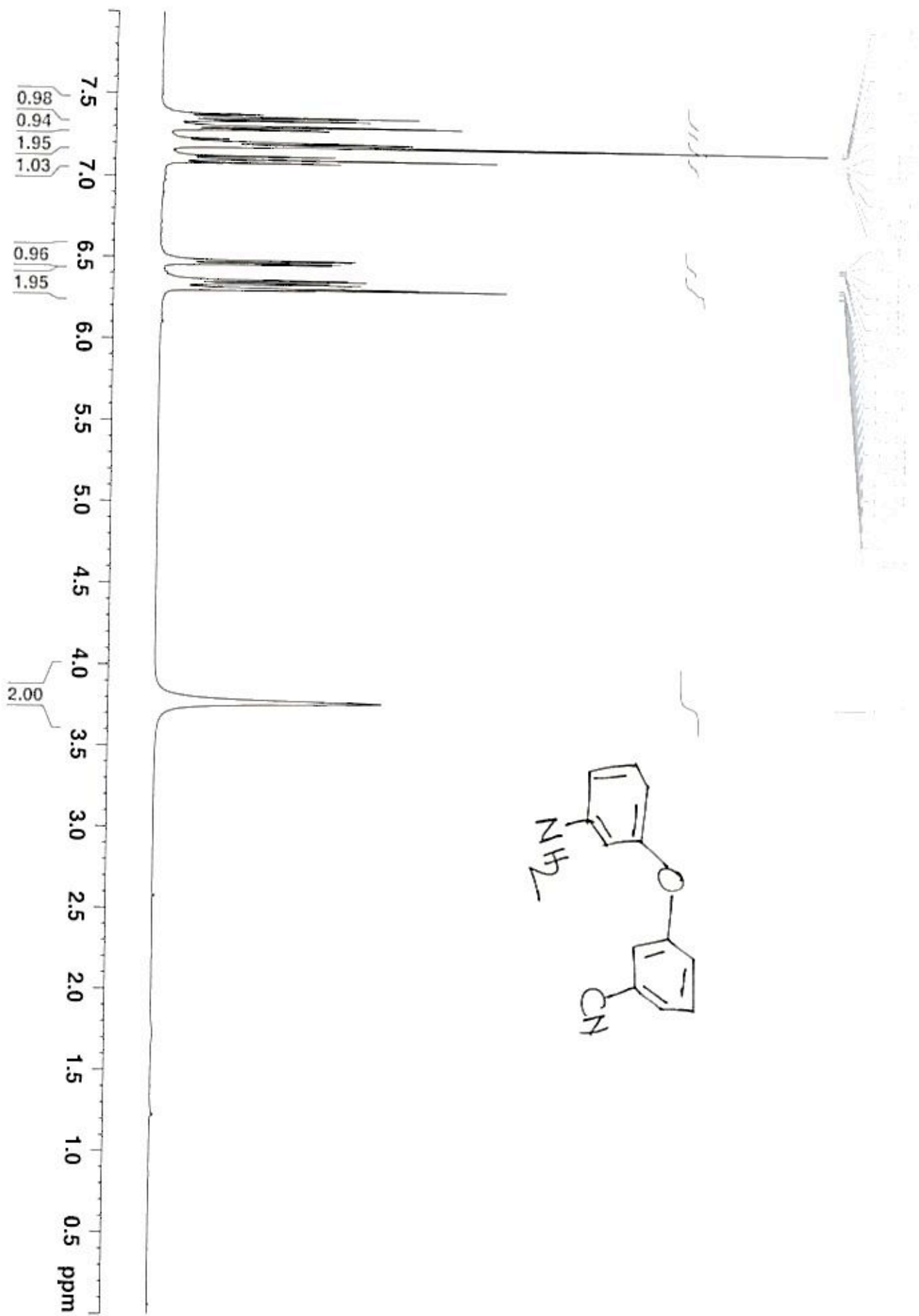
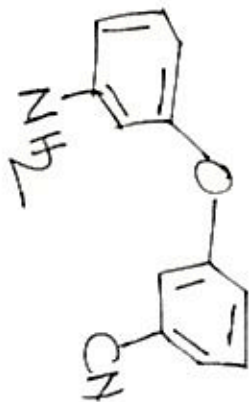

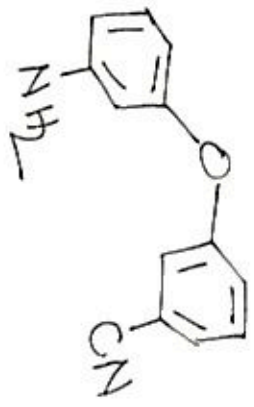
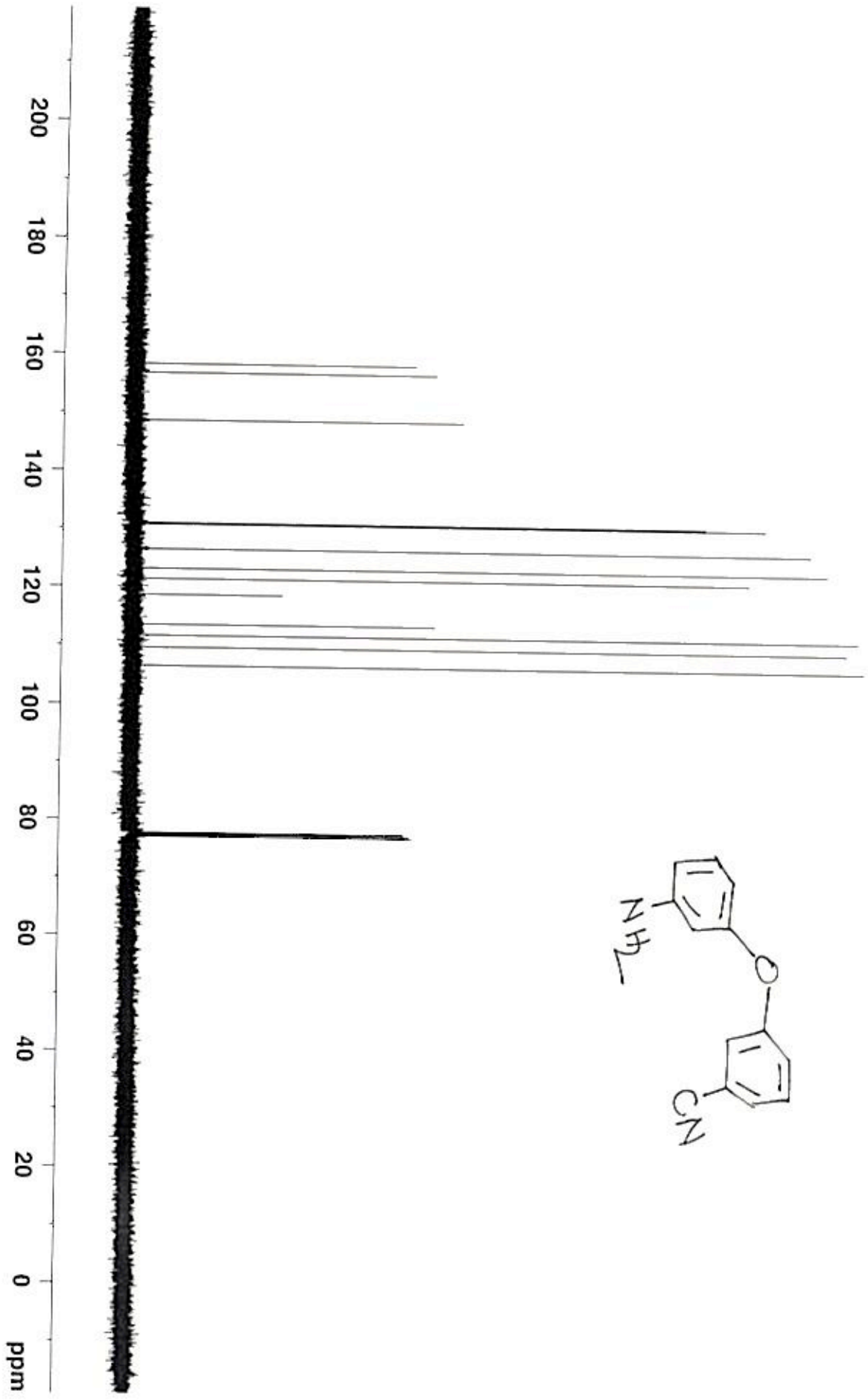

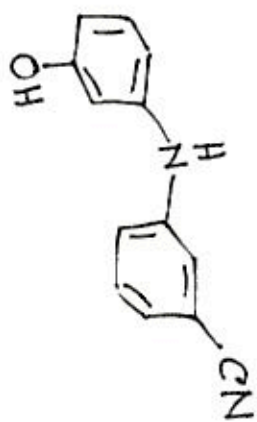
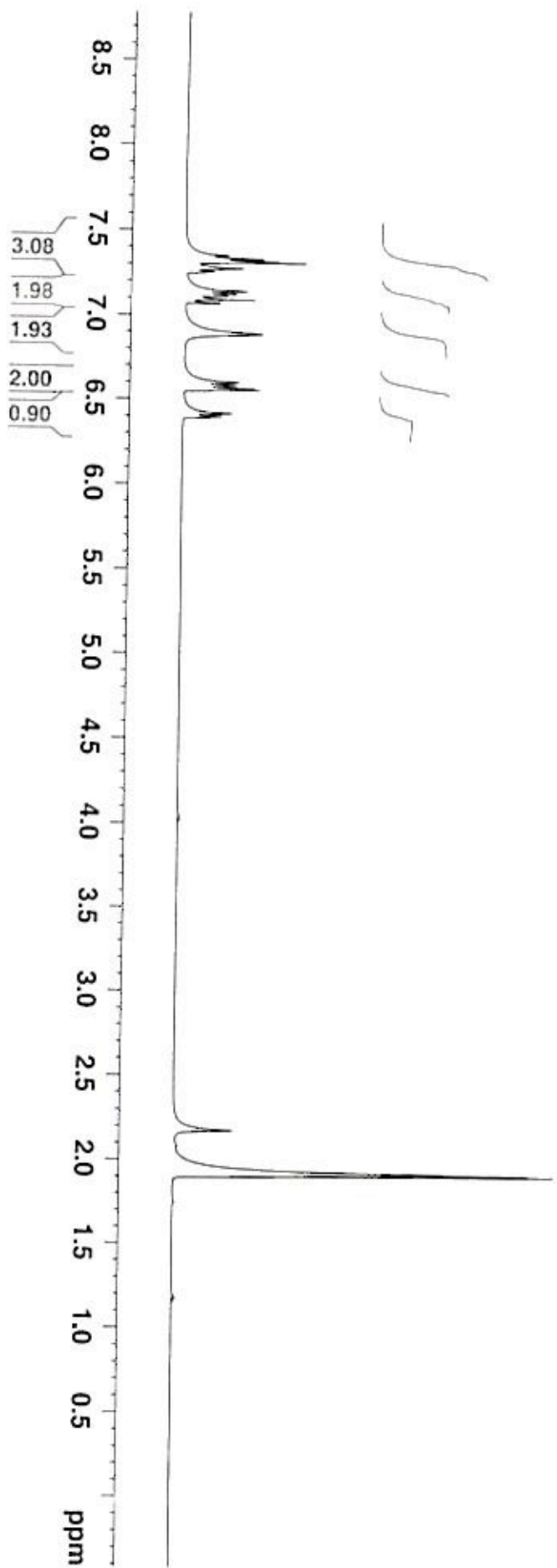



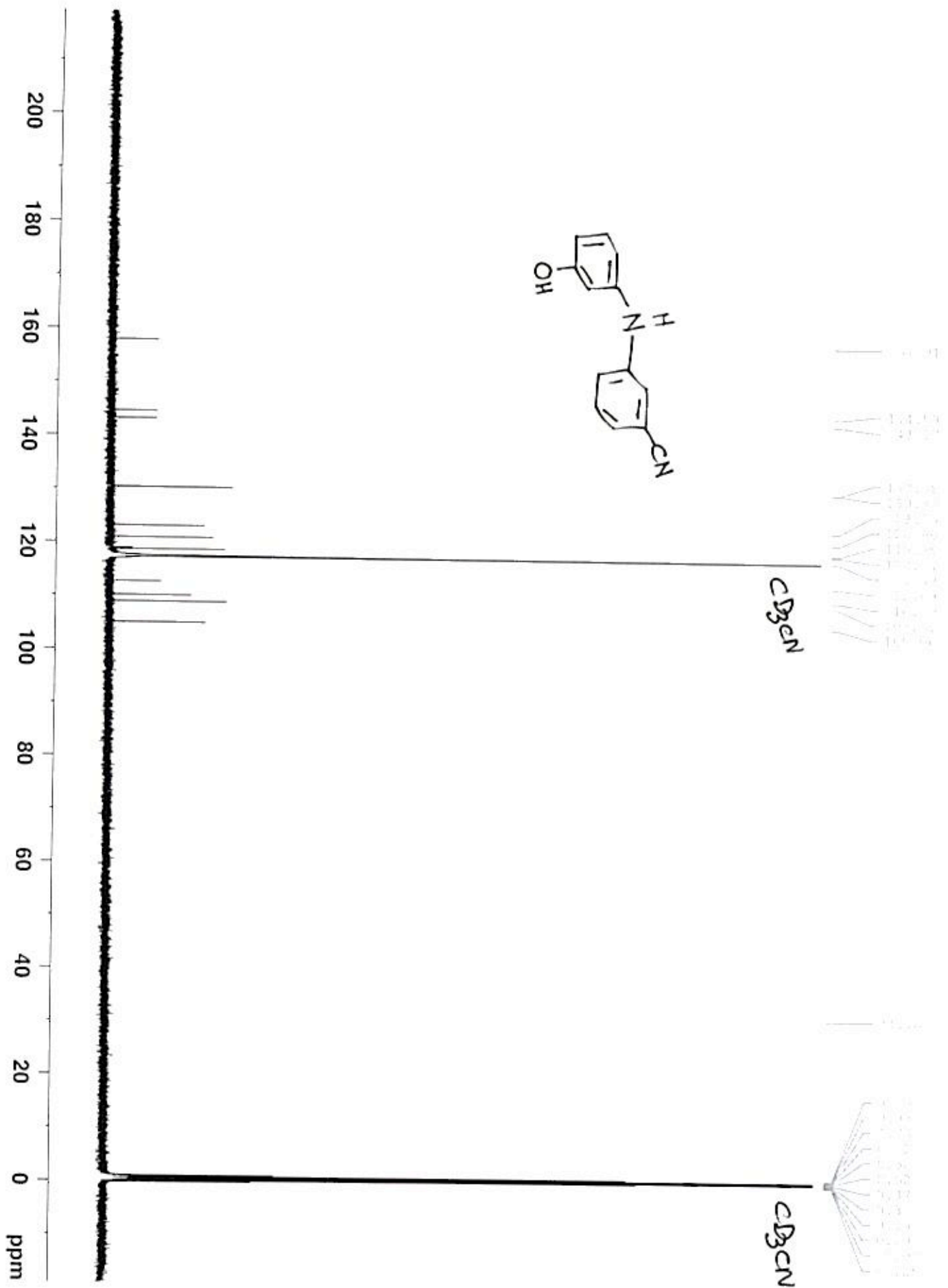

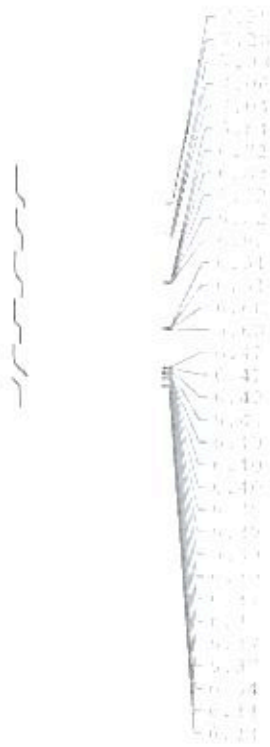
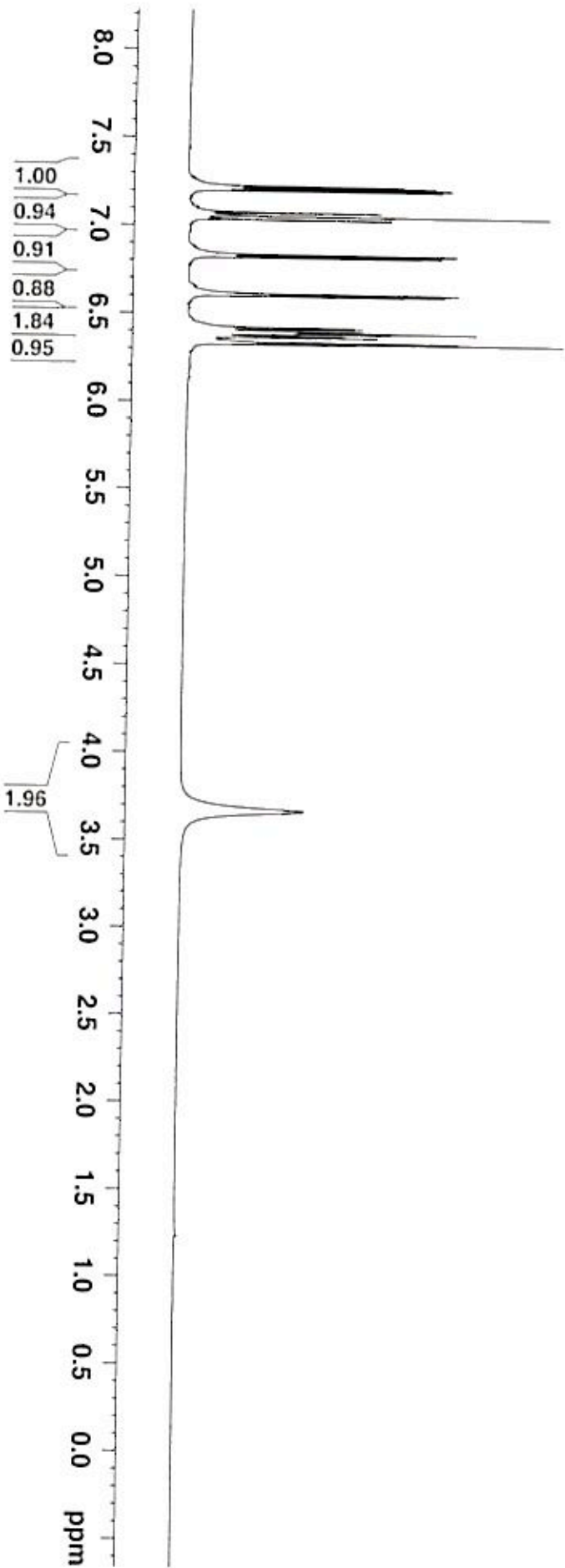
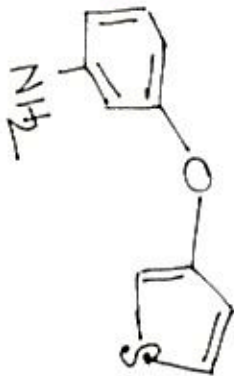

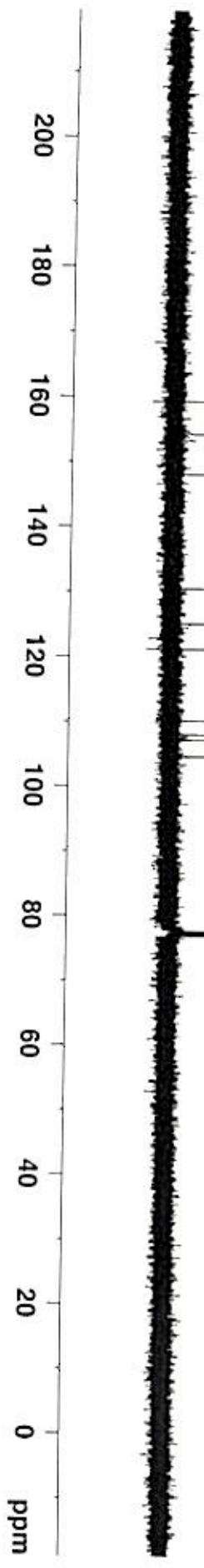
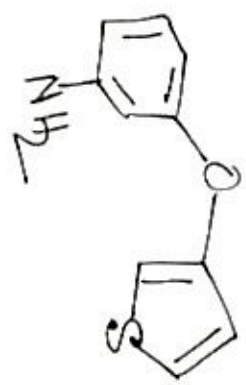

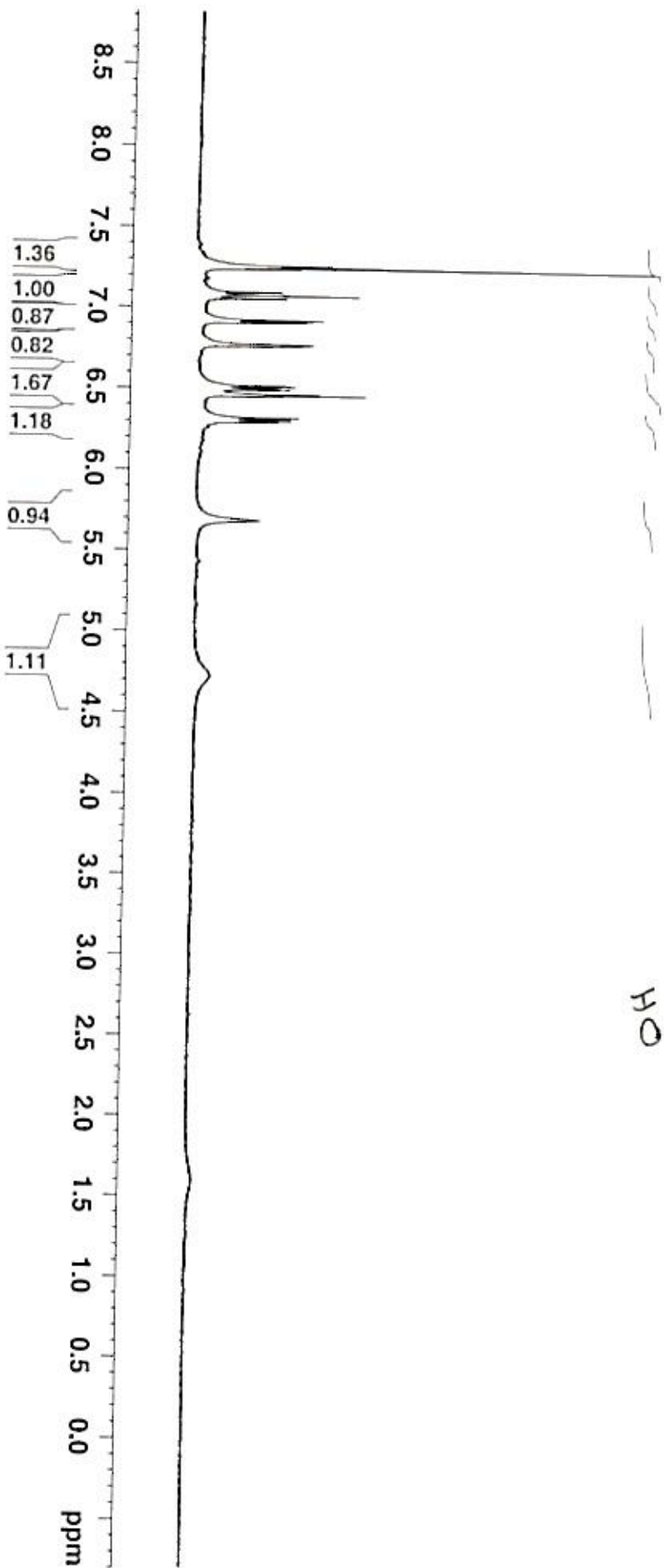
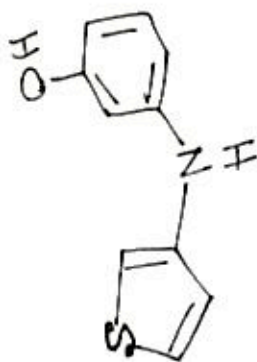

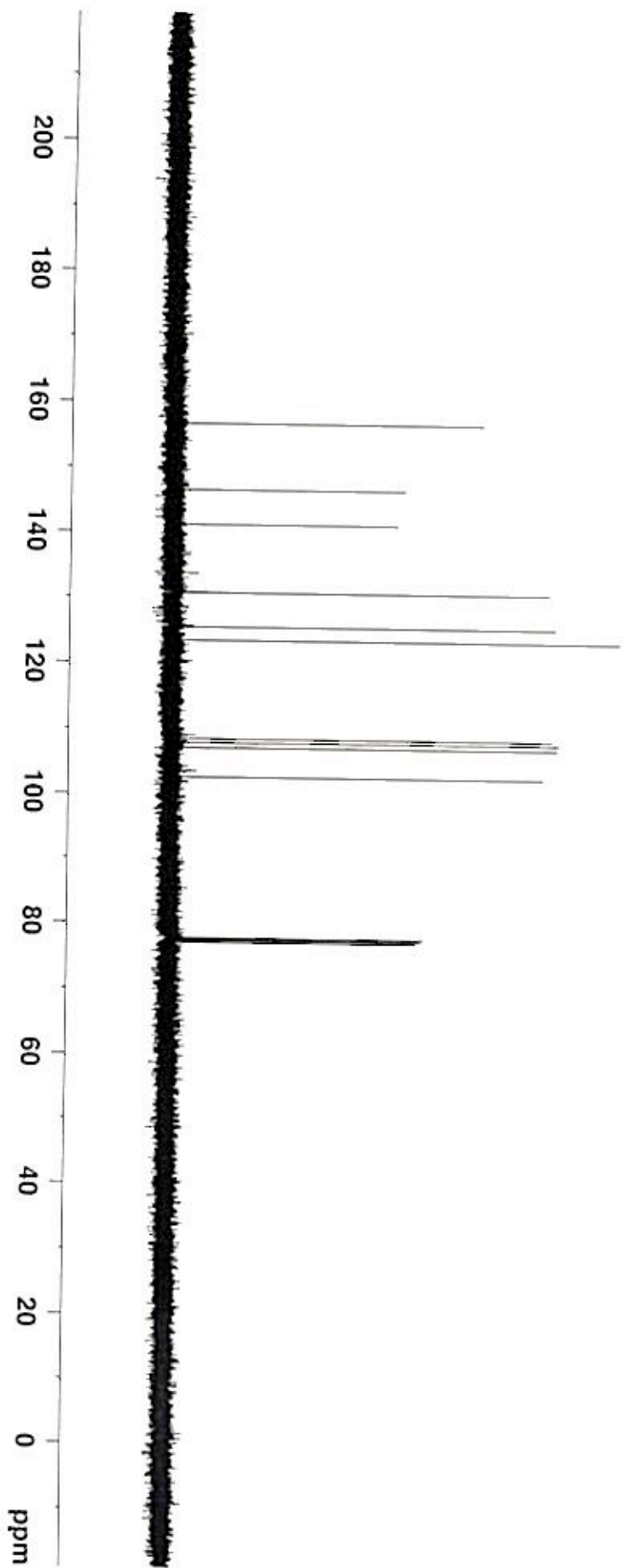
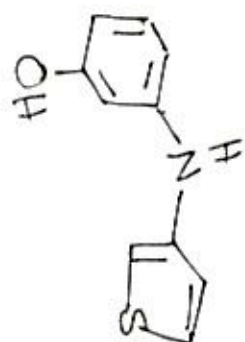

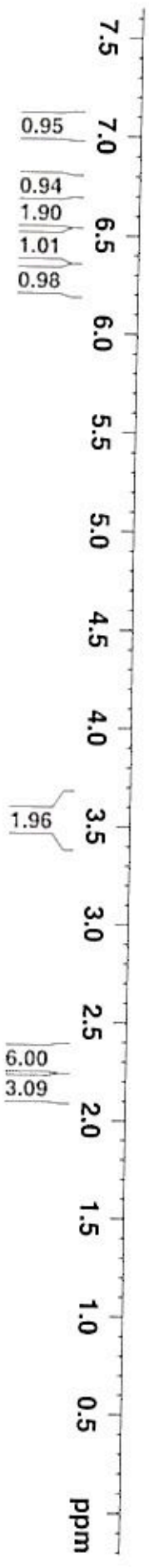
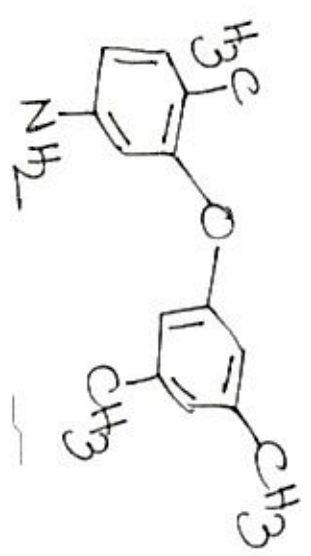

200  
180  
160  
140  
120  
100  
80  
60  
40  
20  
0  
ppm

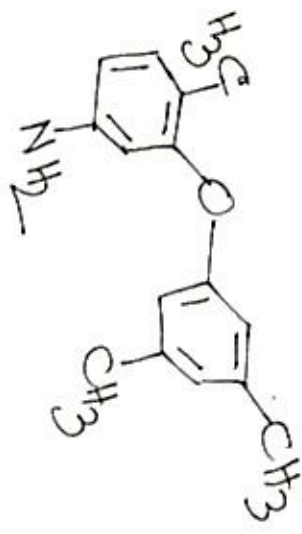
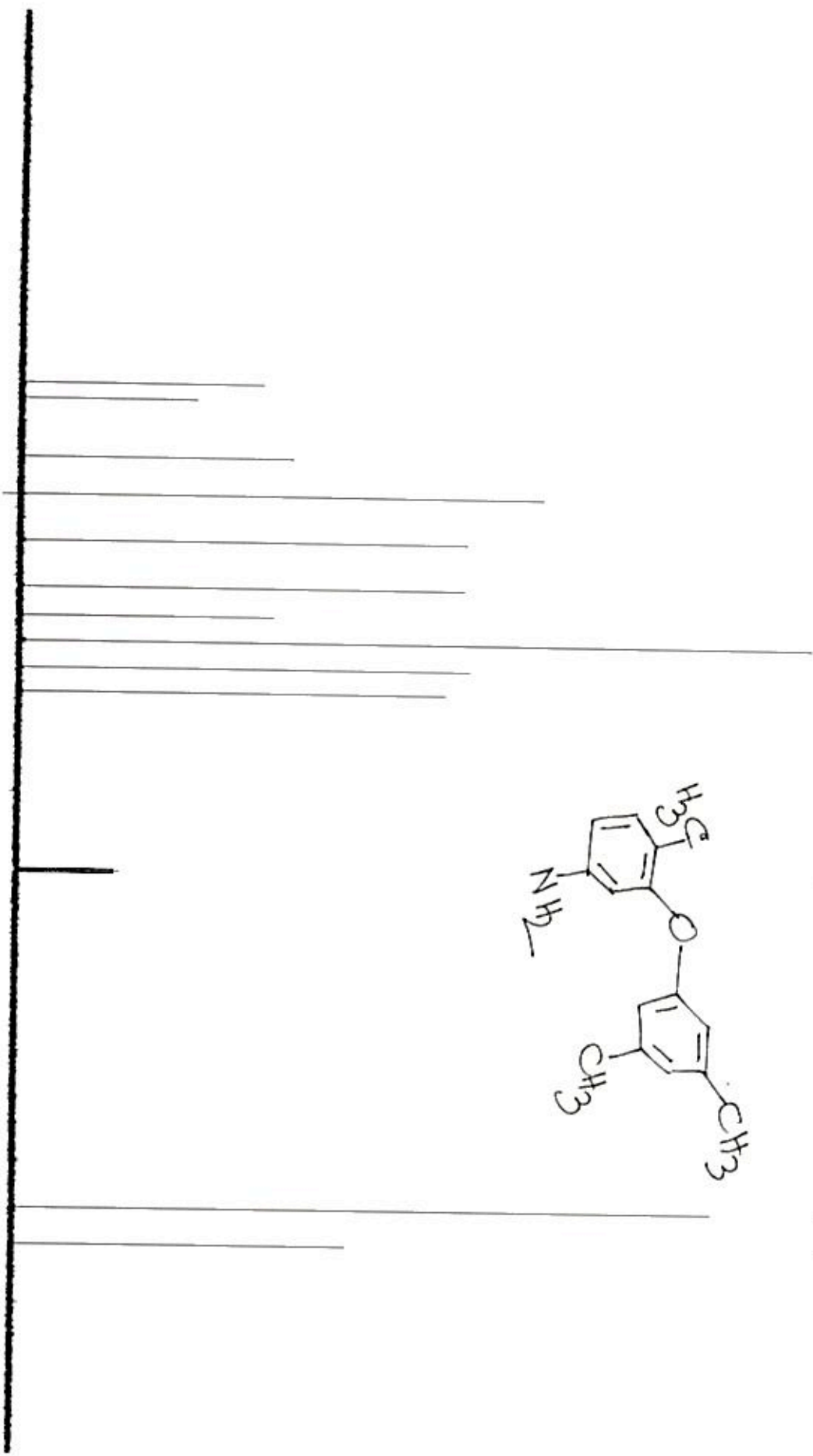

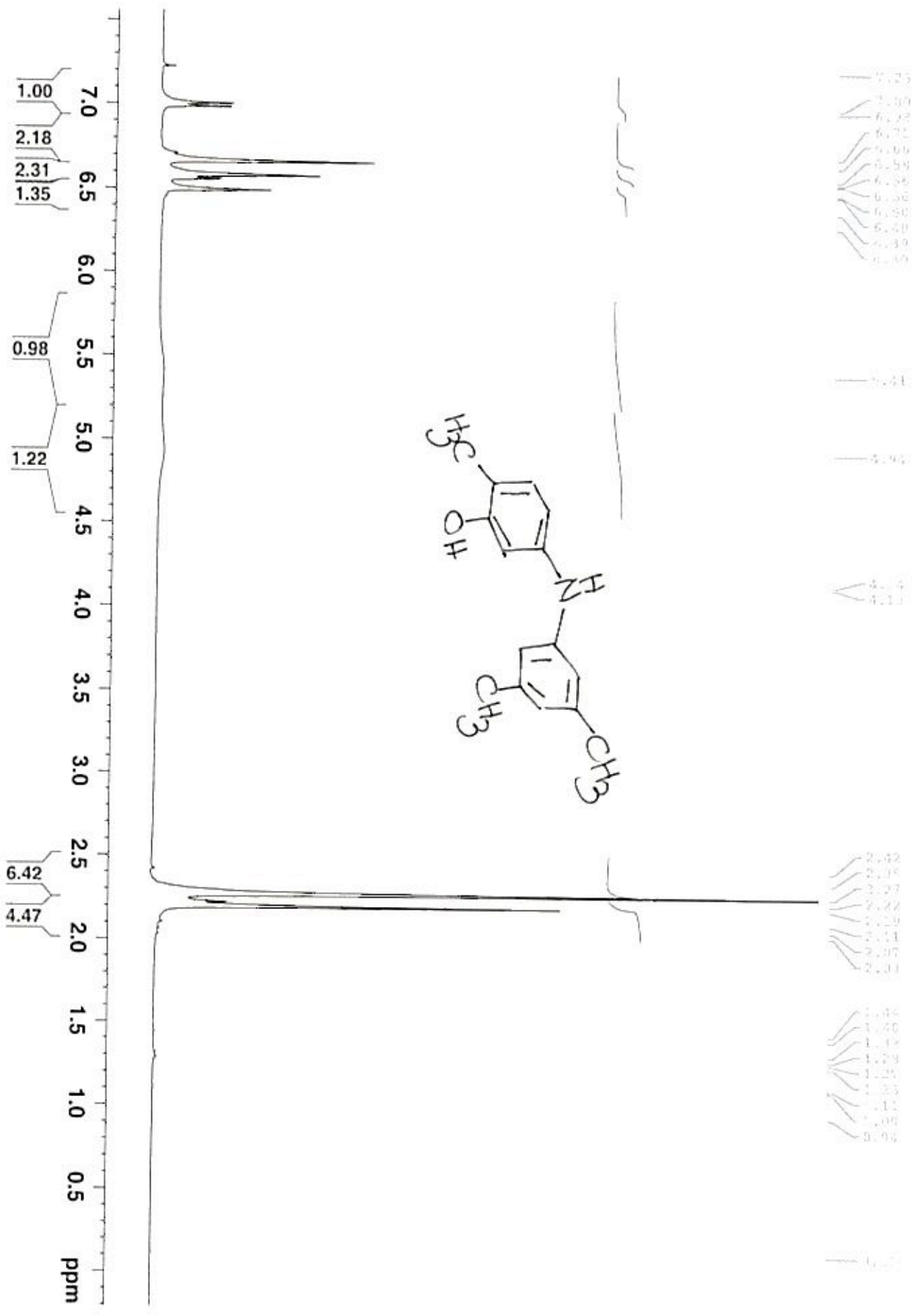



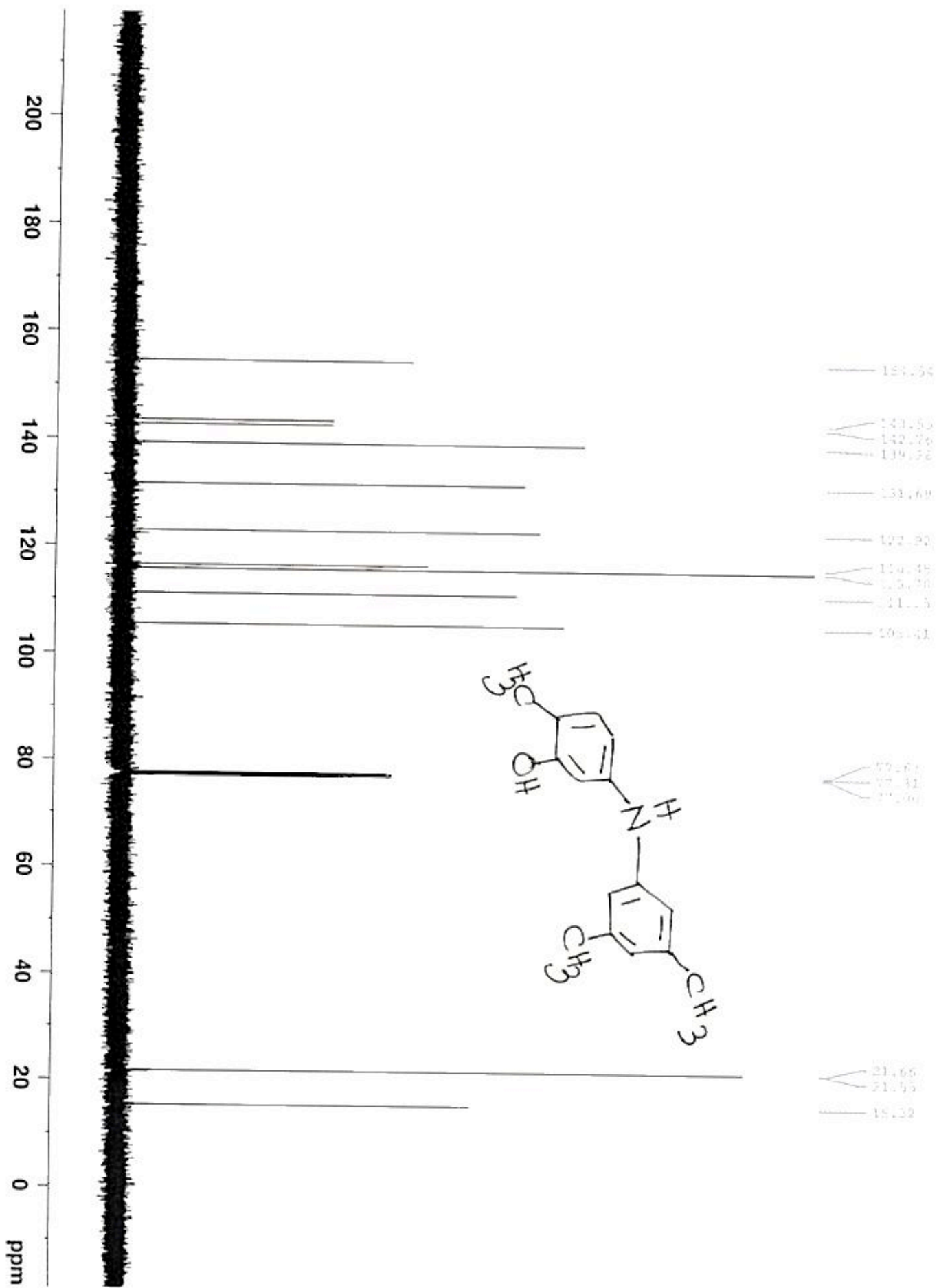

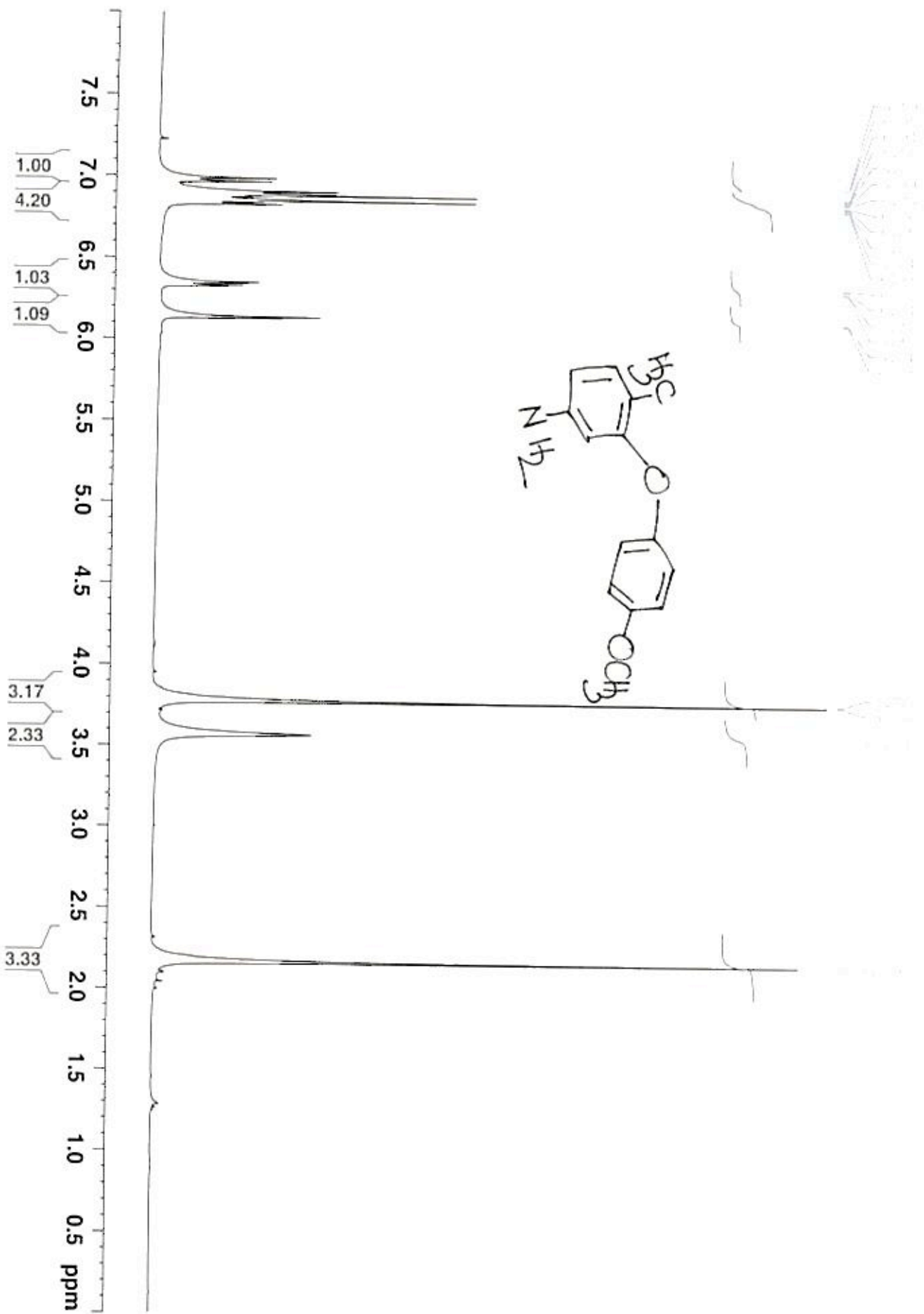

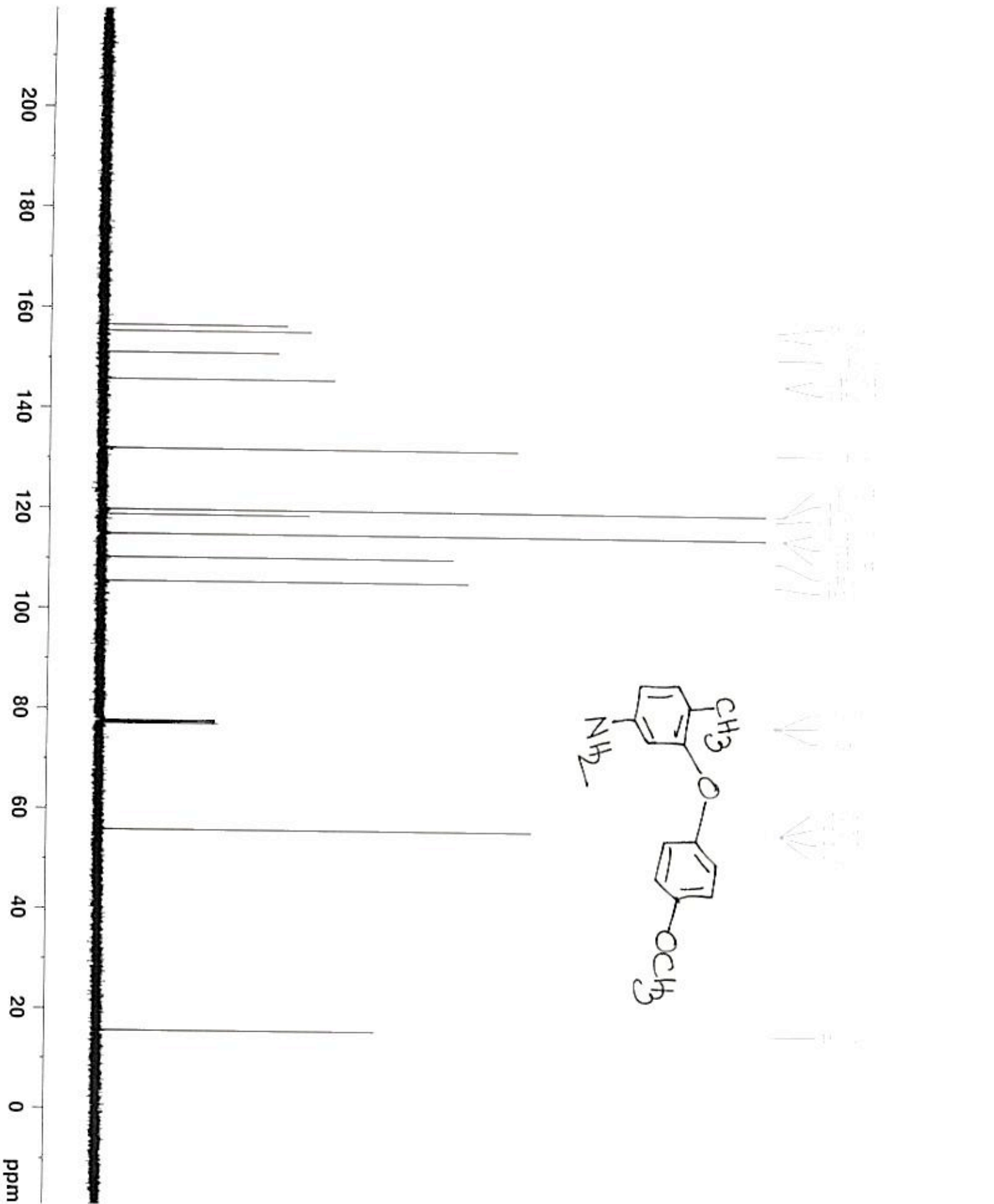

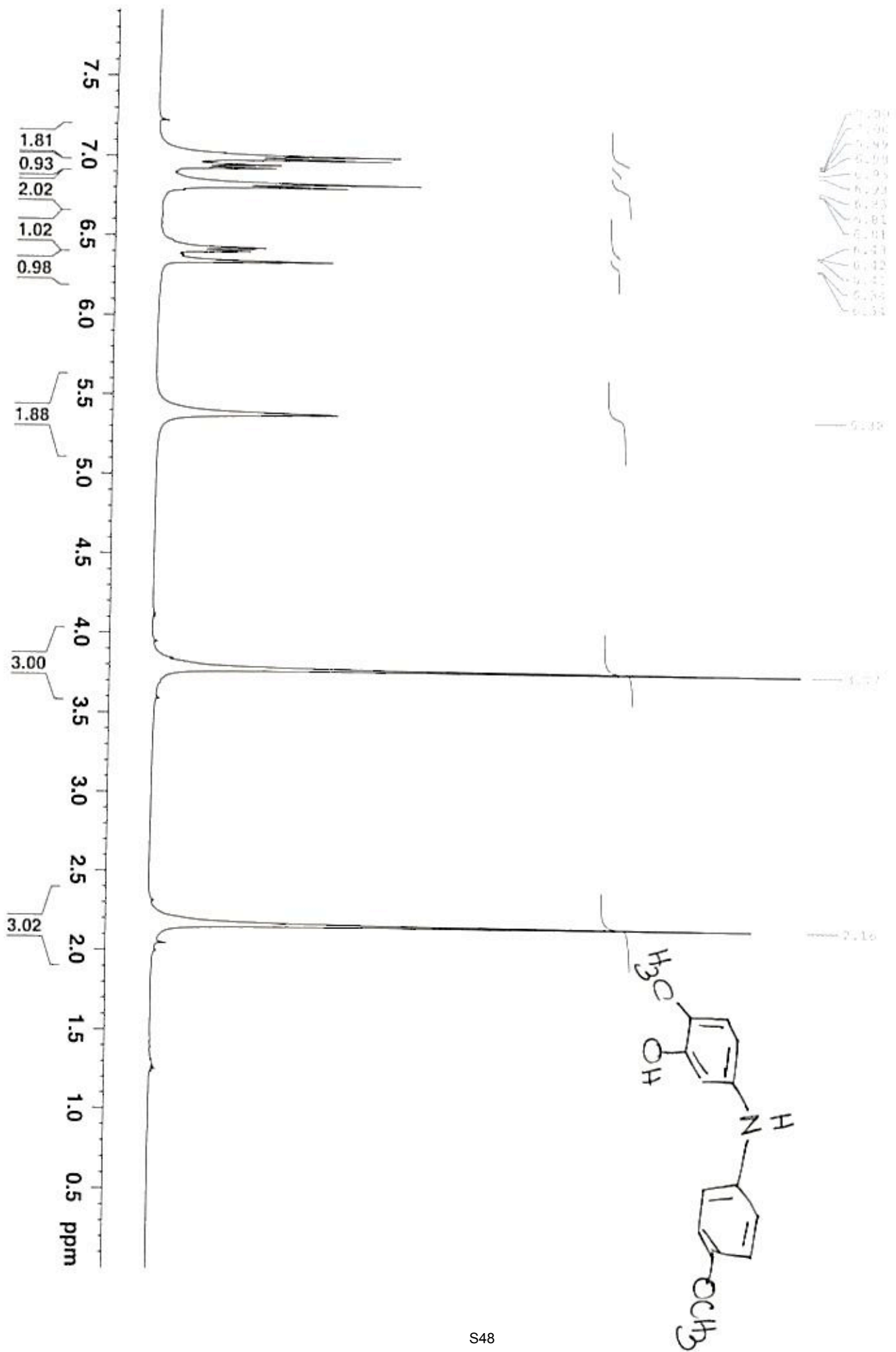

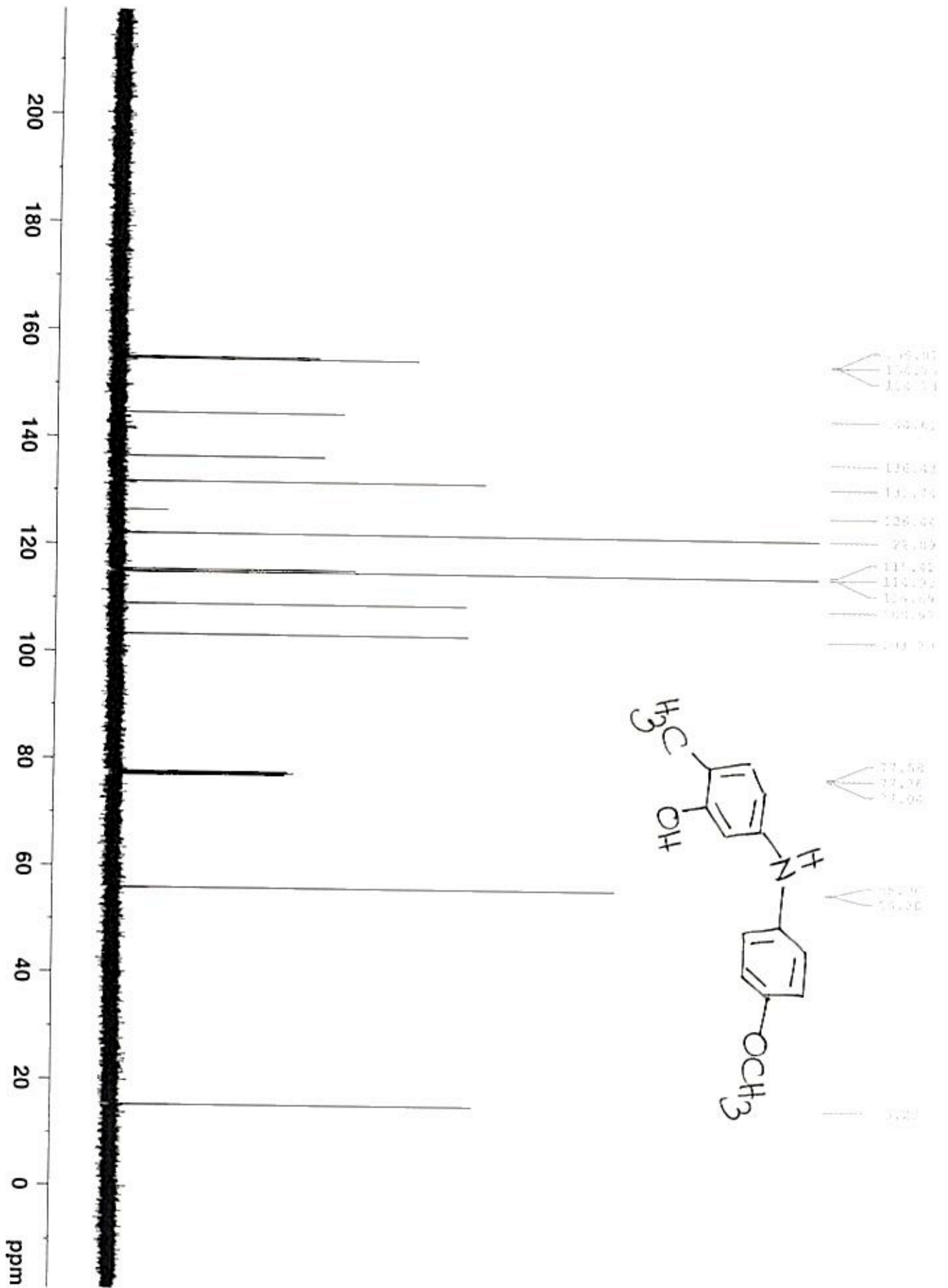

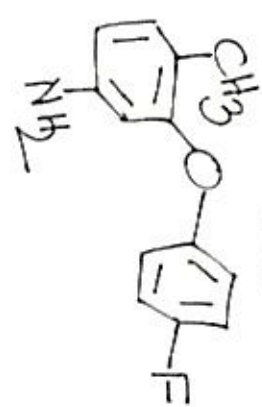
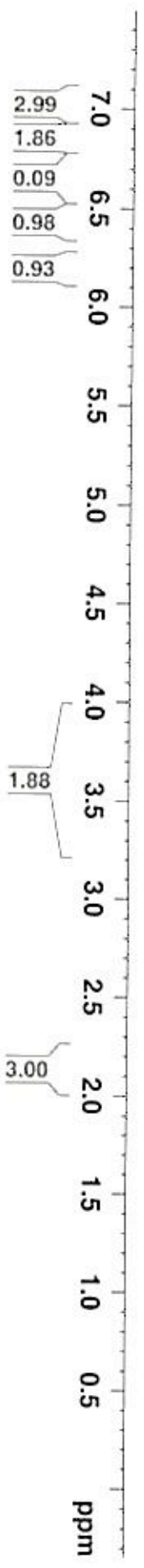

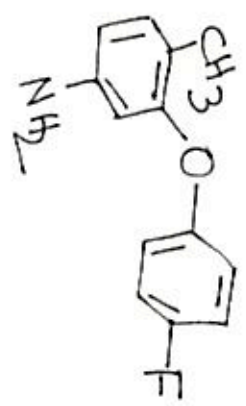
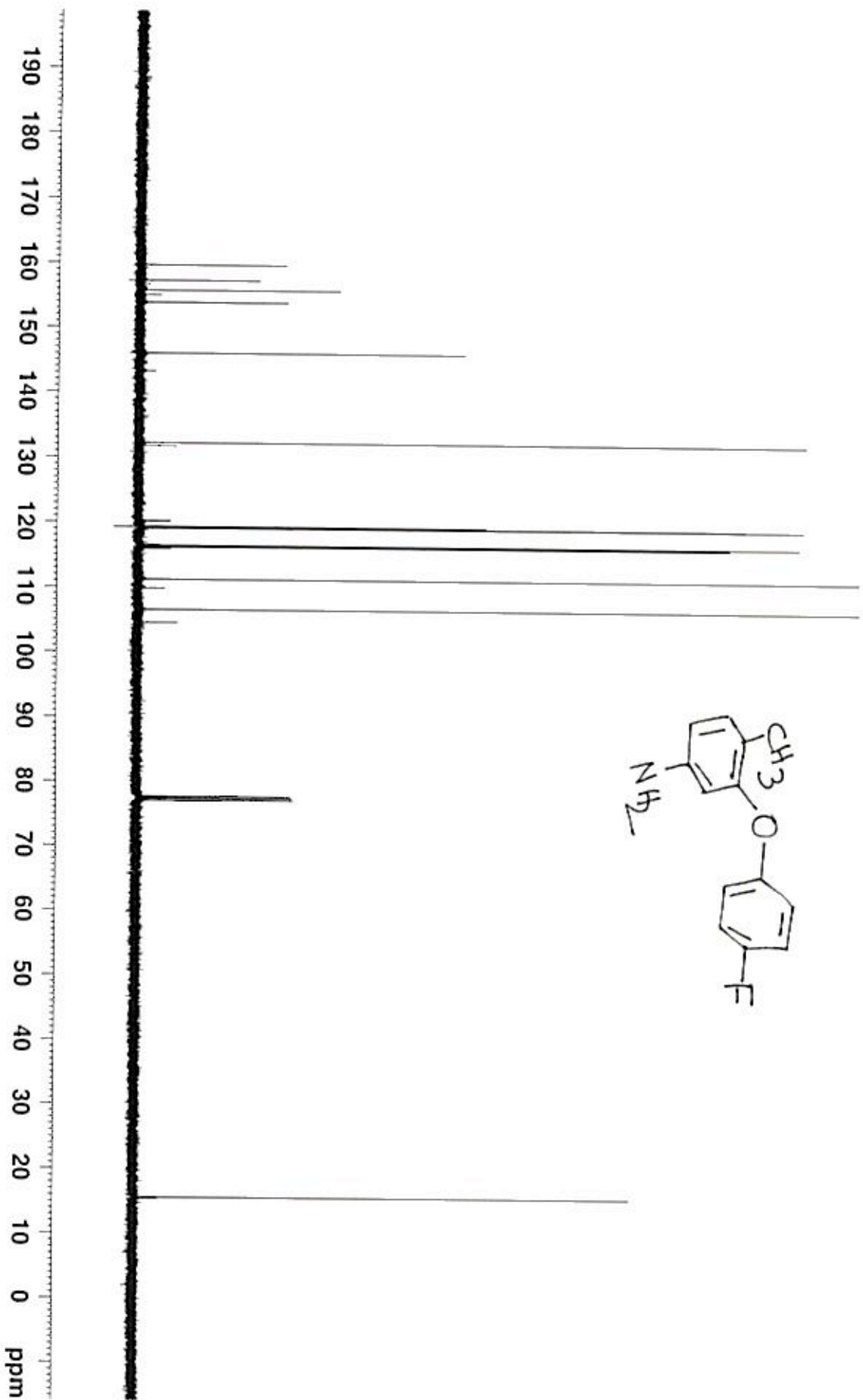





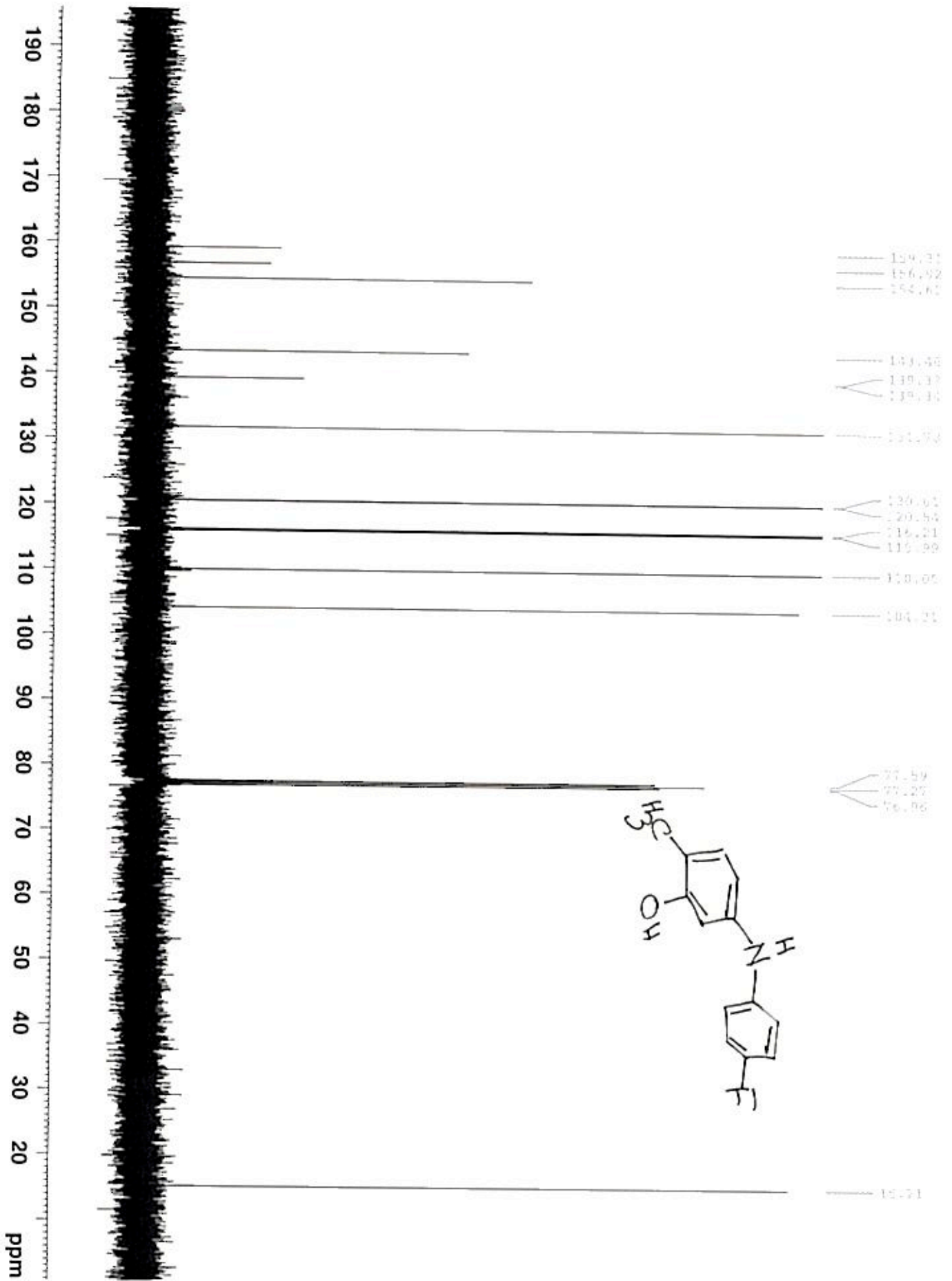

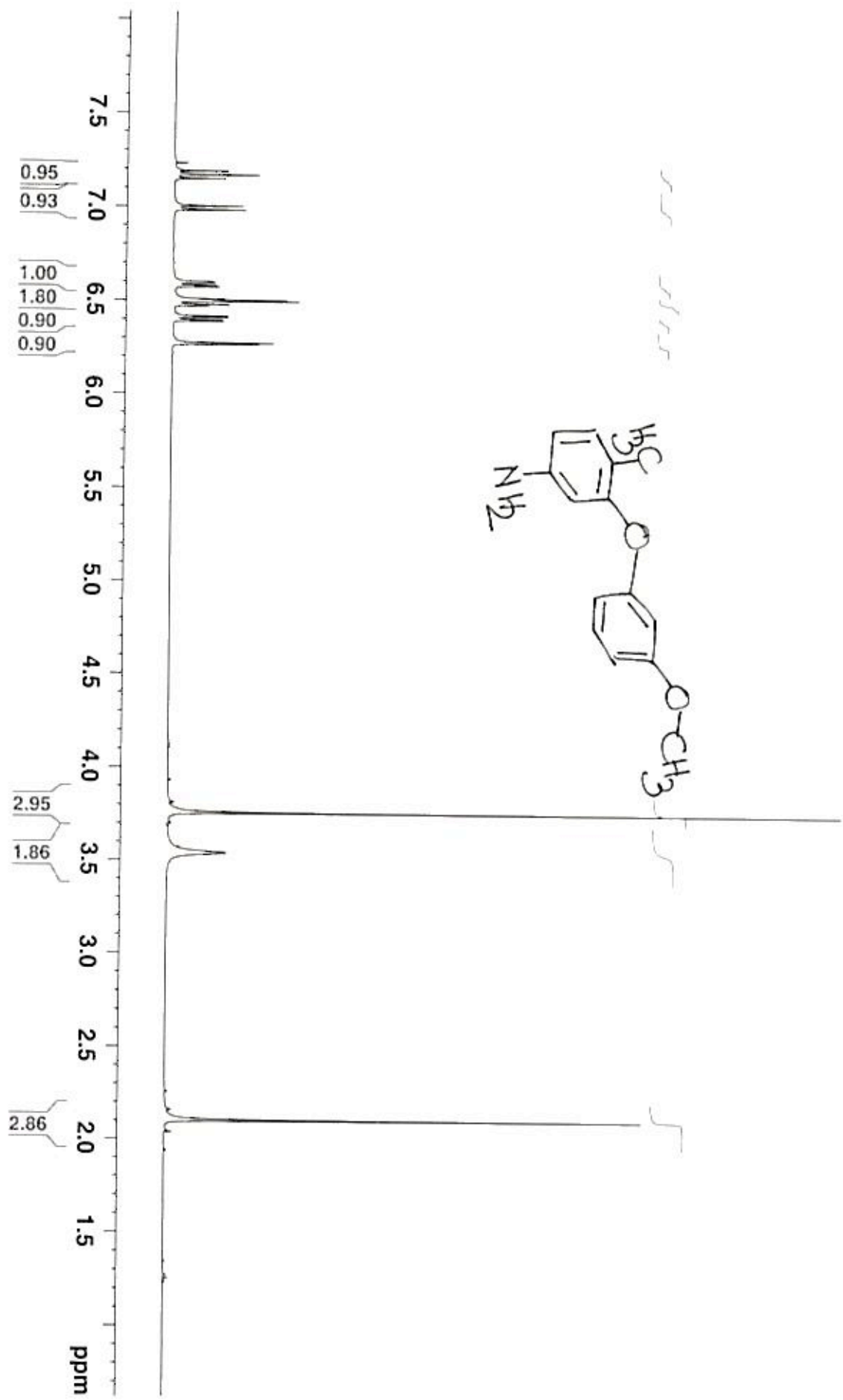

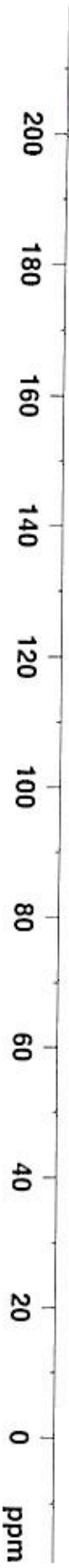
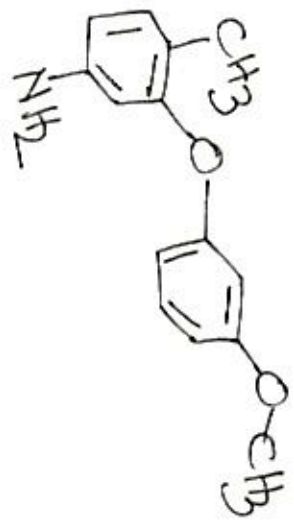

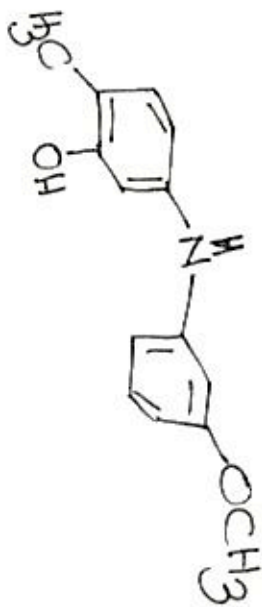
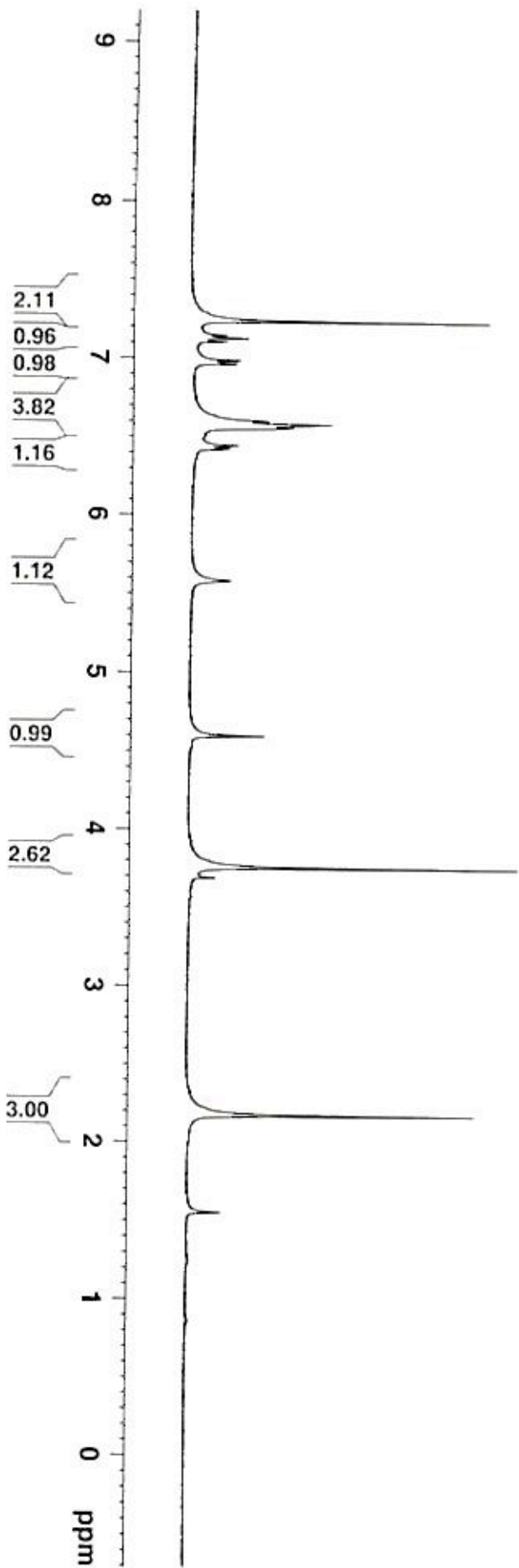

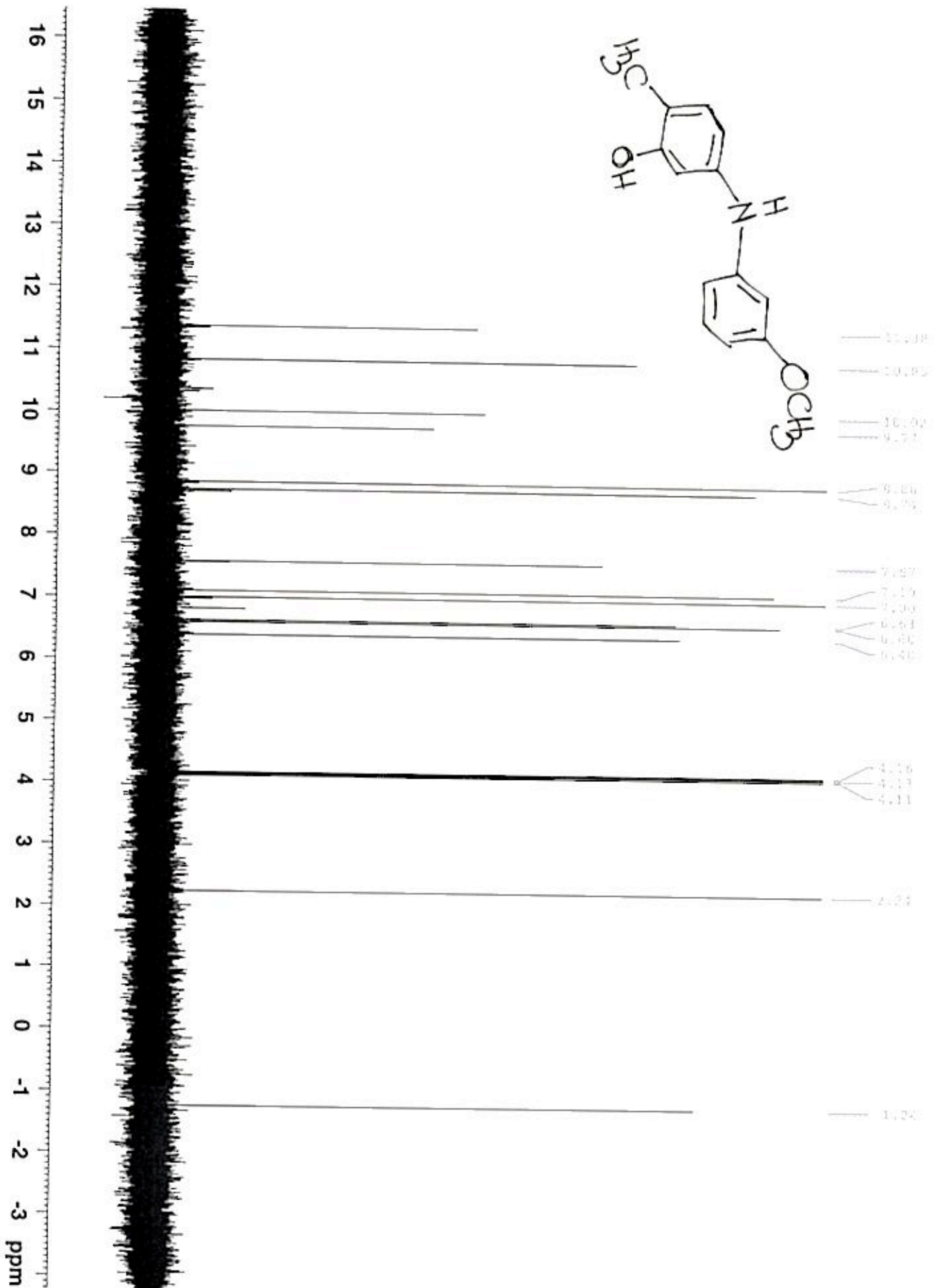

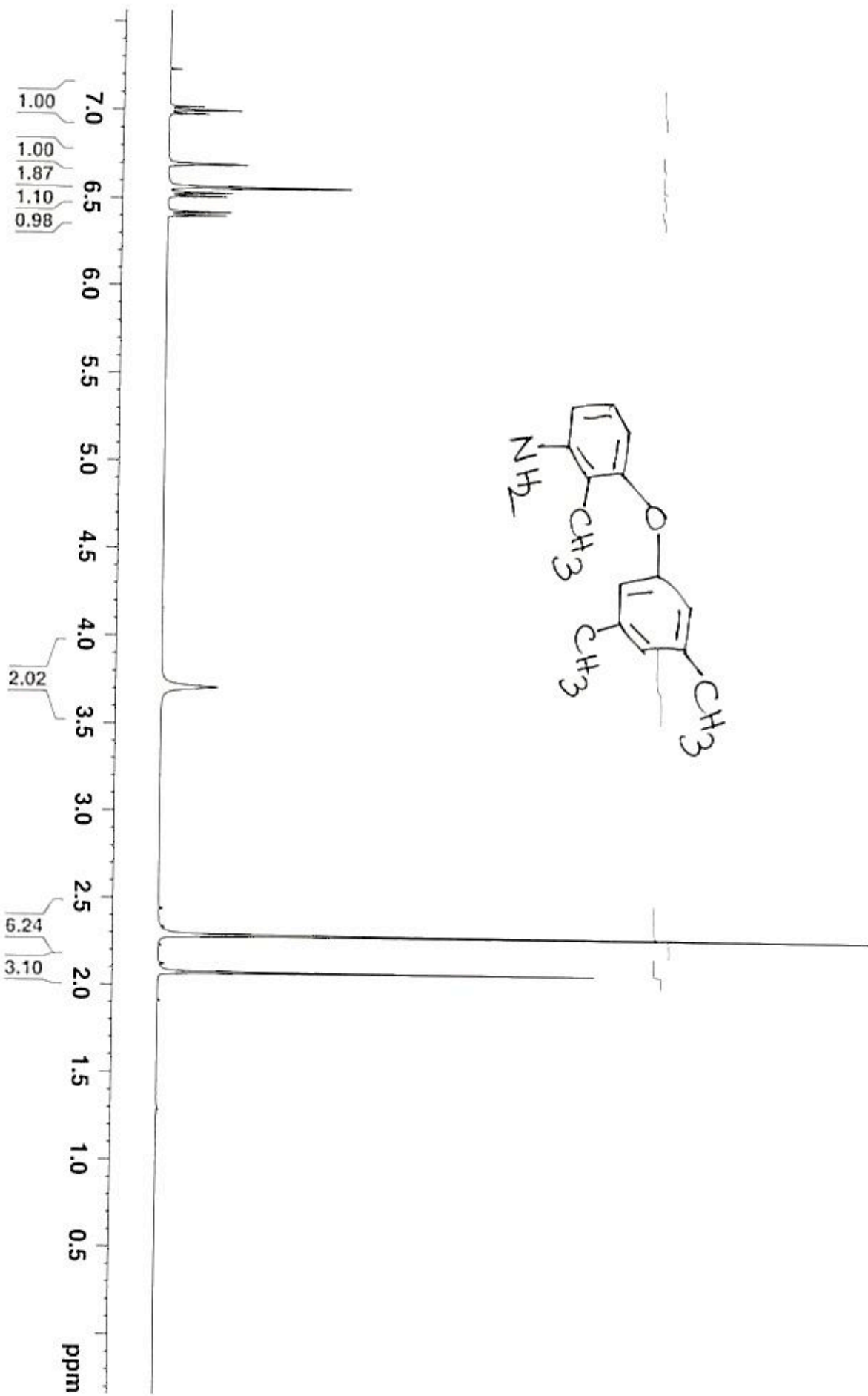

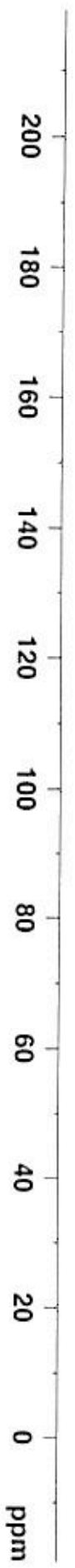
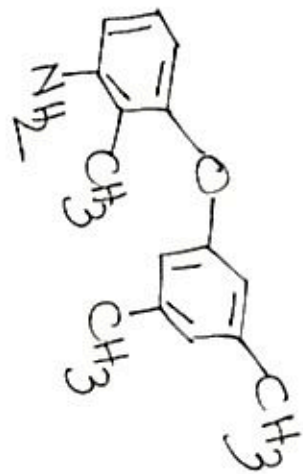

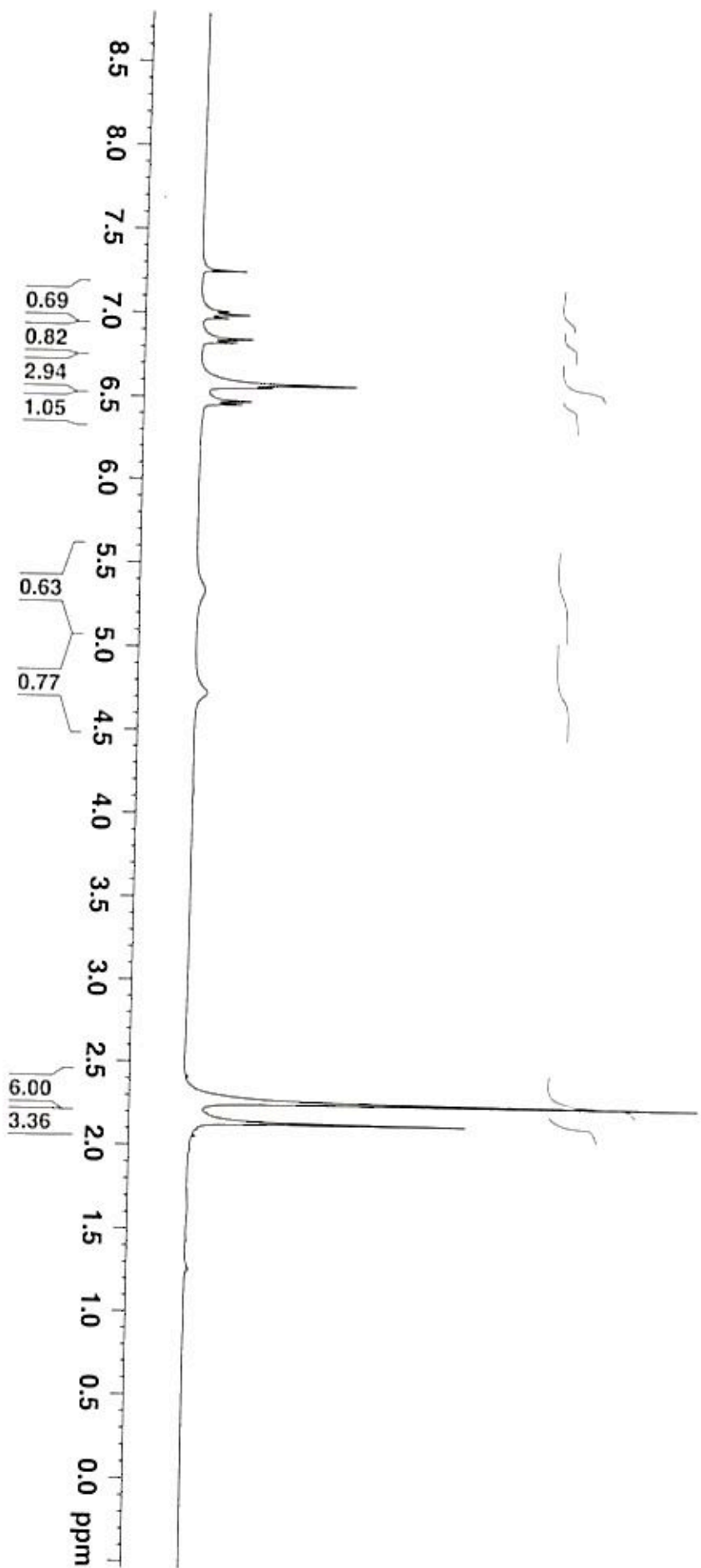
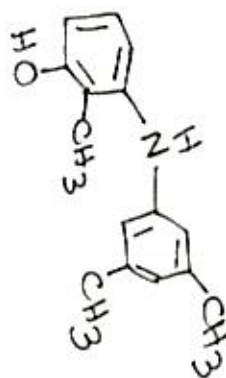



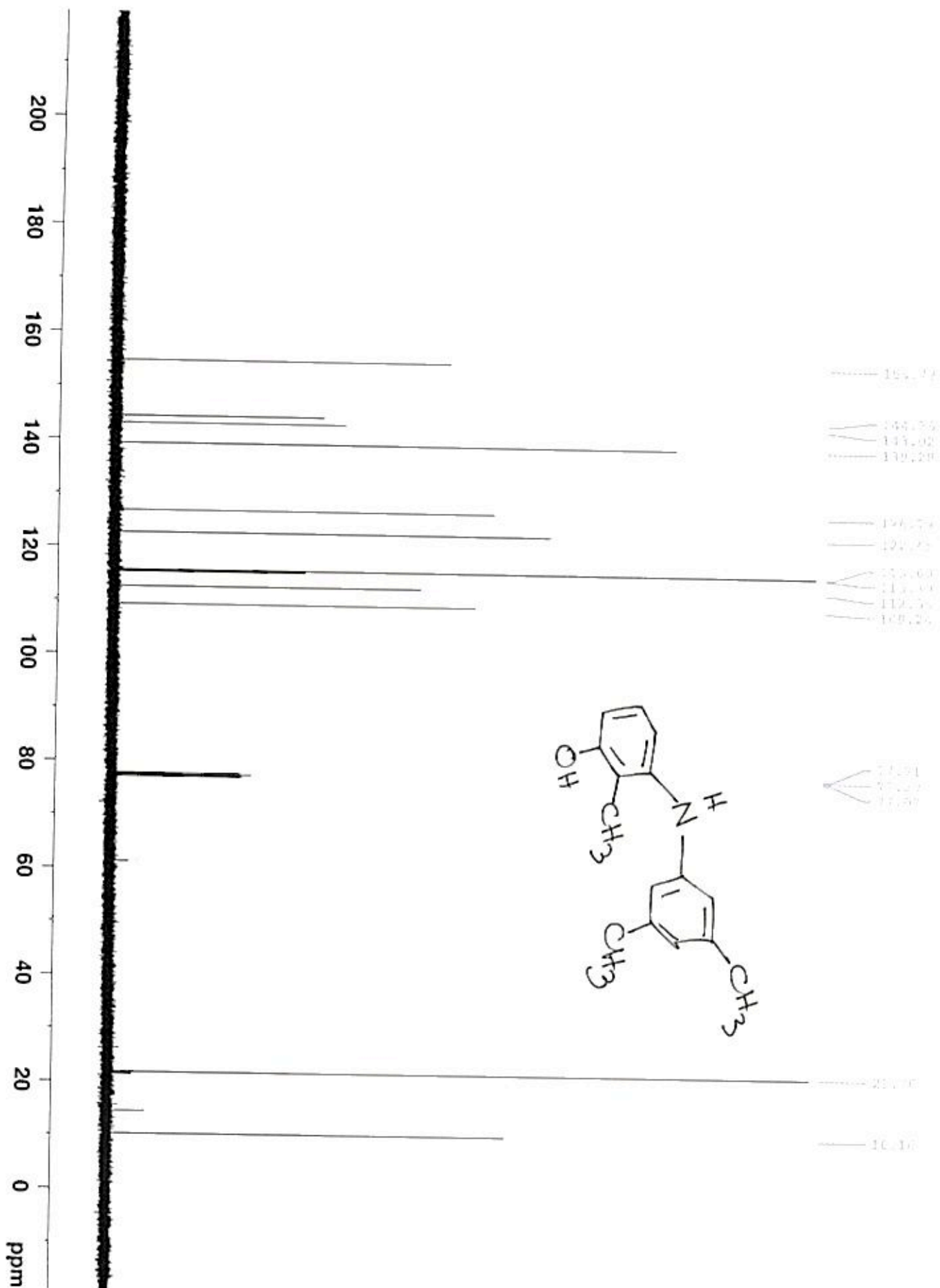

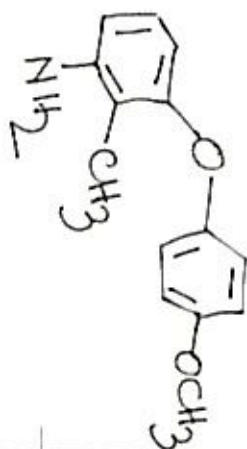
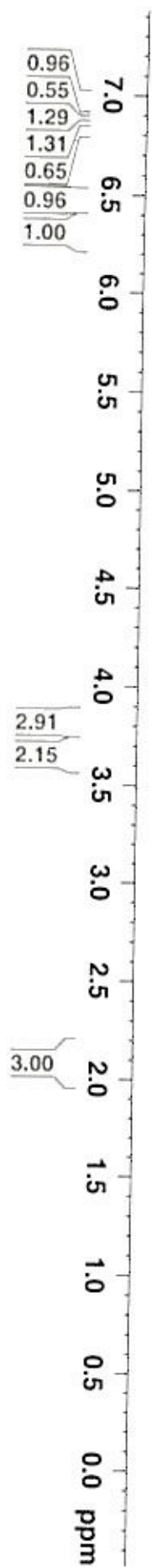

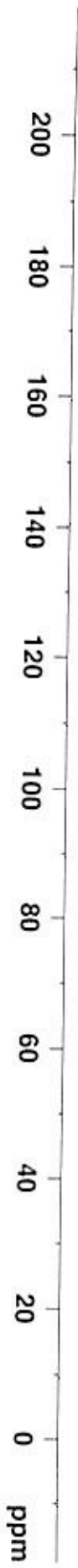
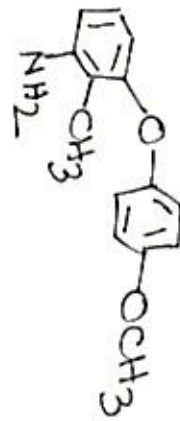

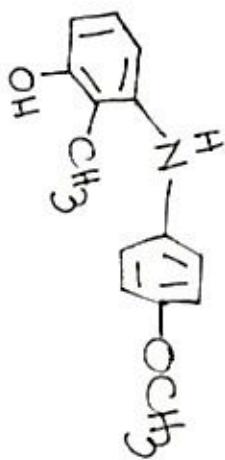
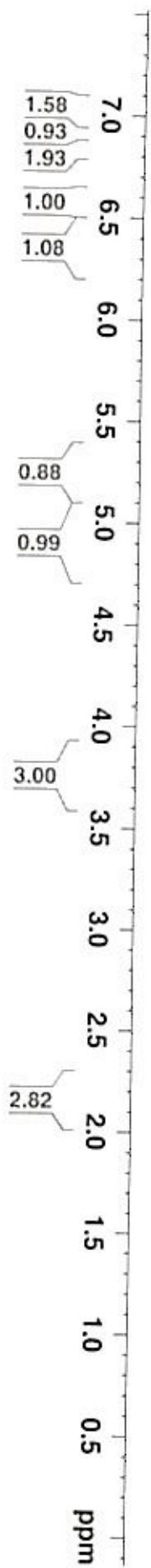

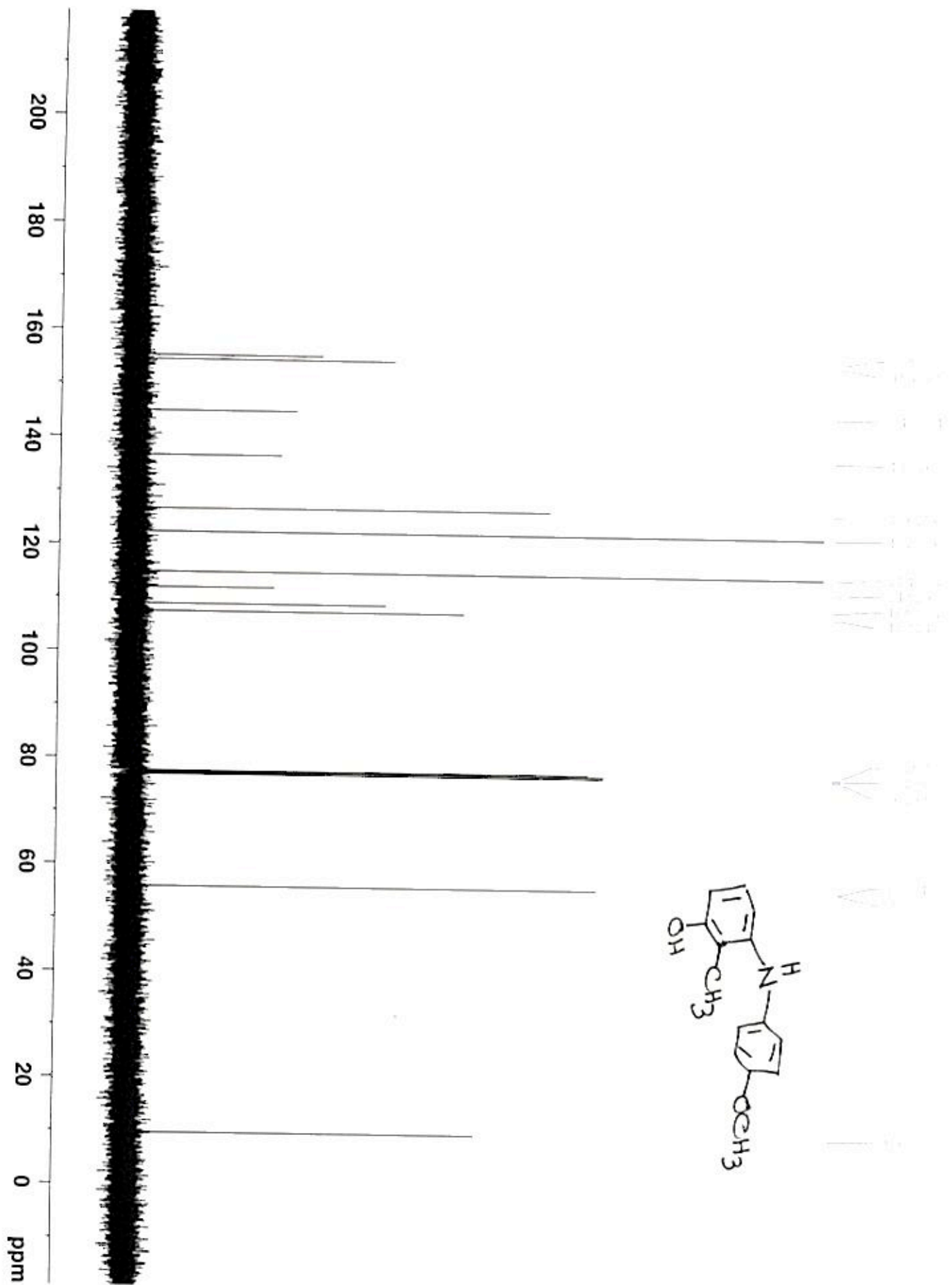

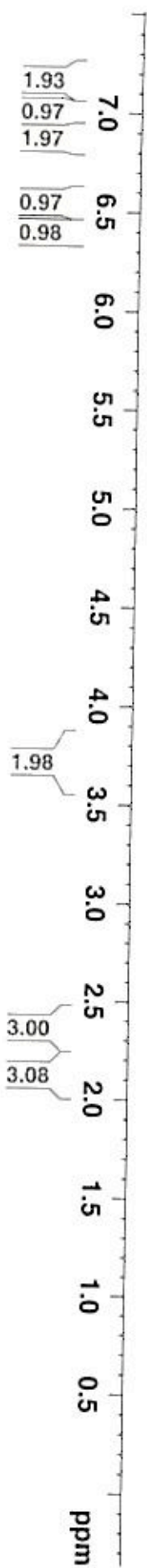
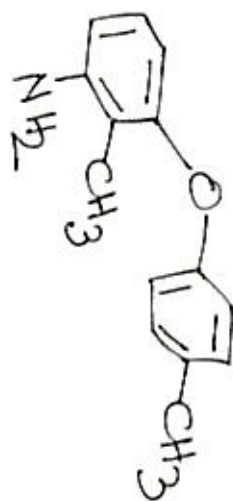

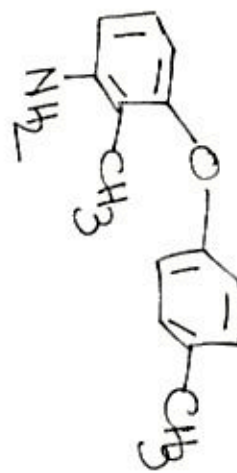
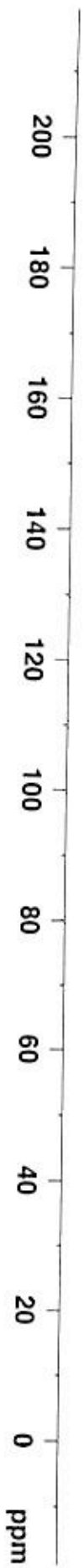

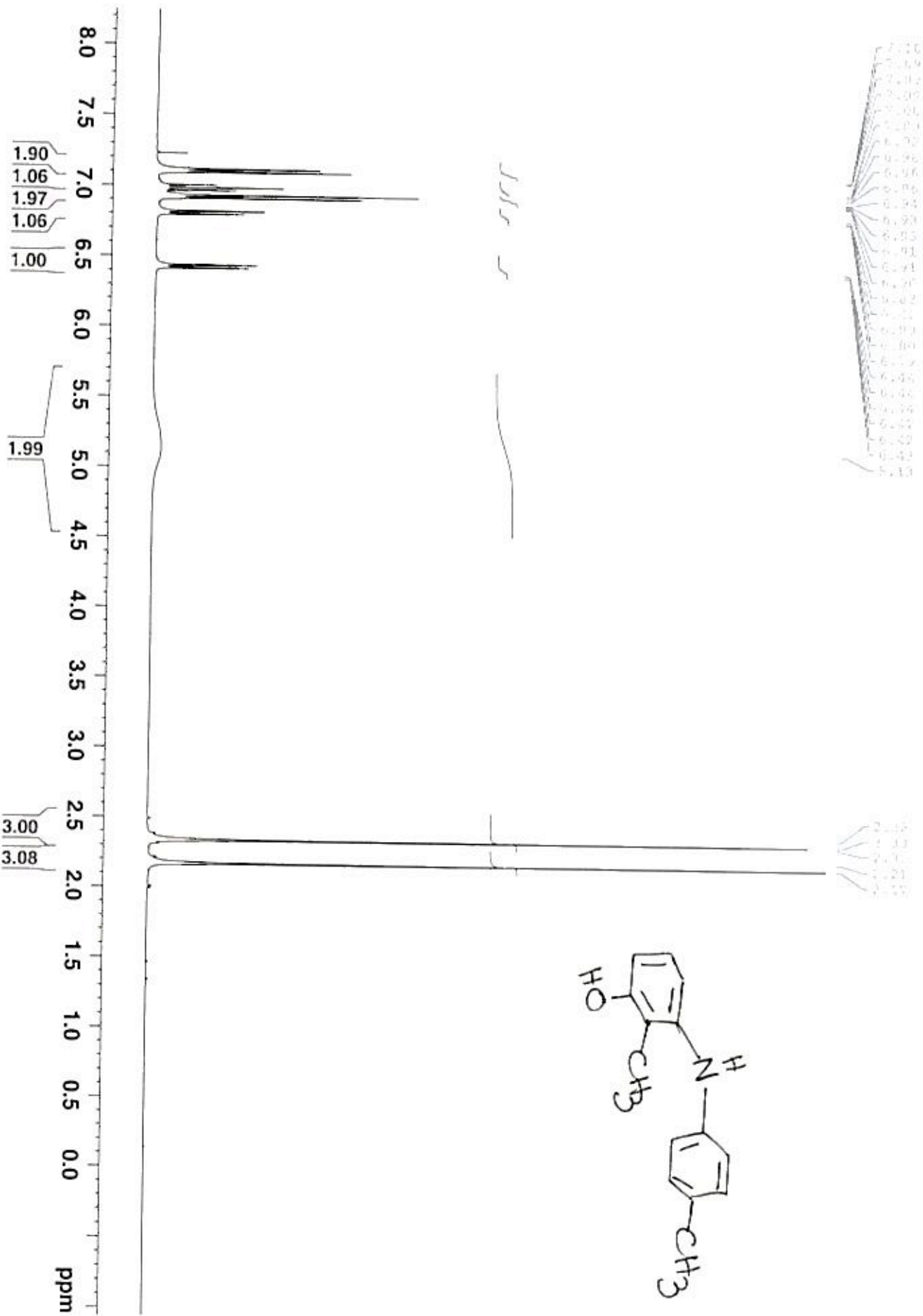
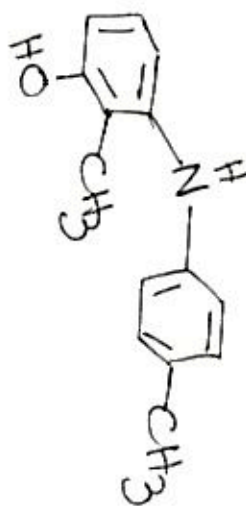



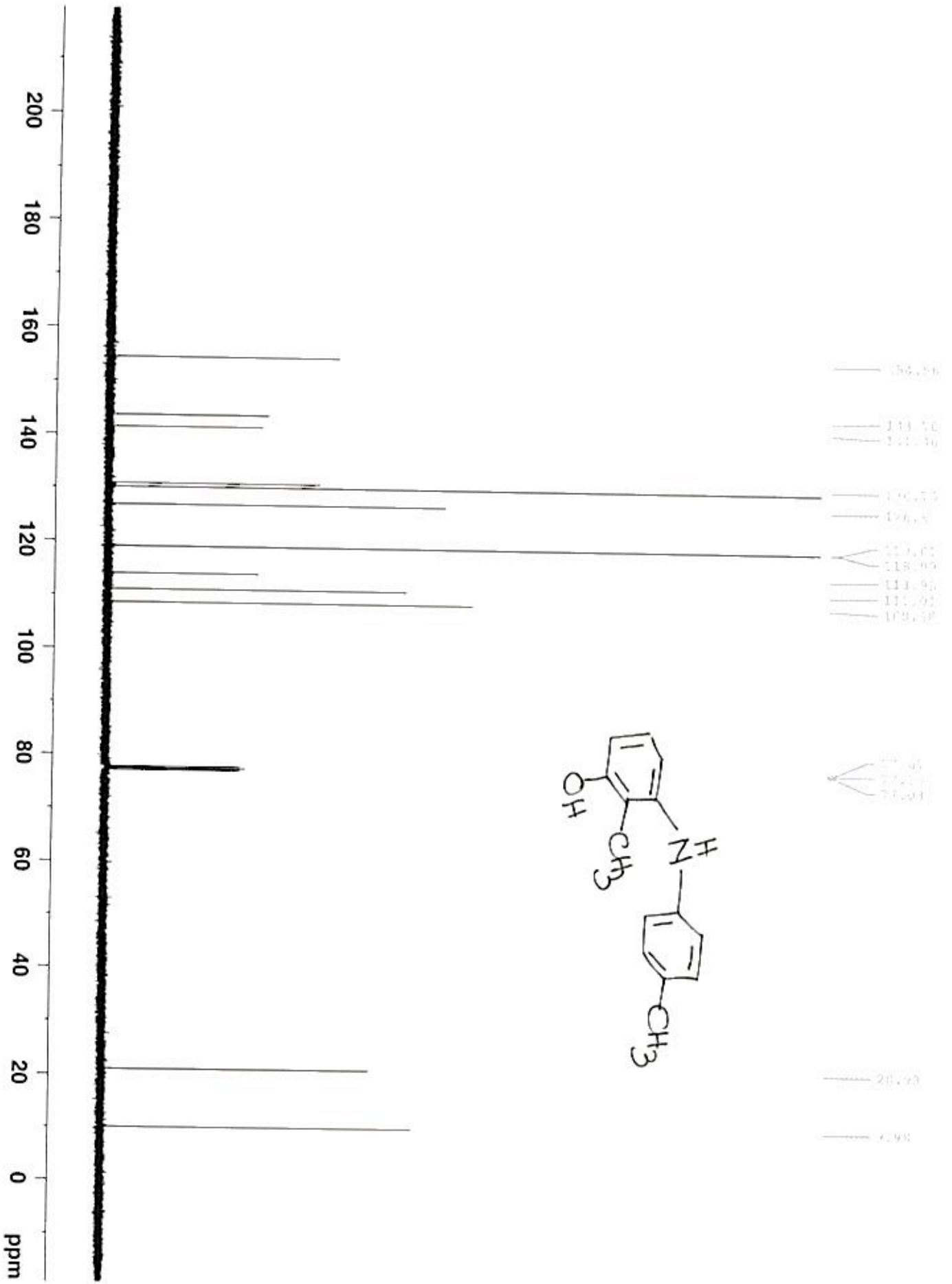

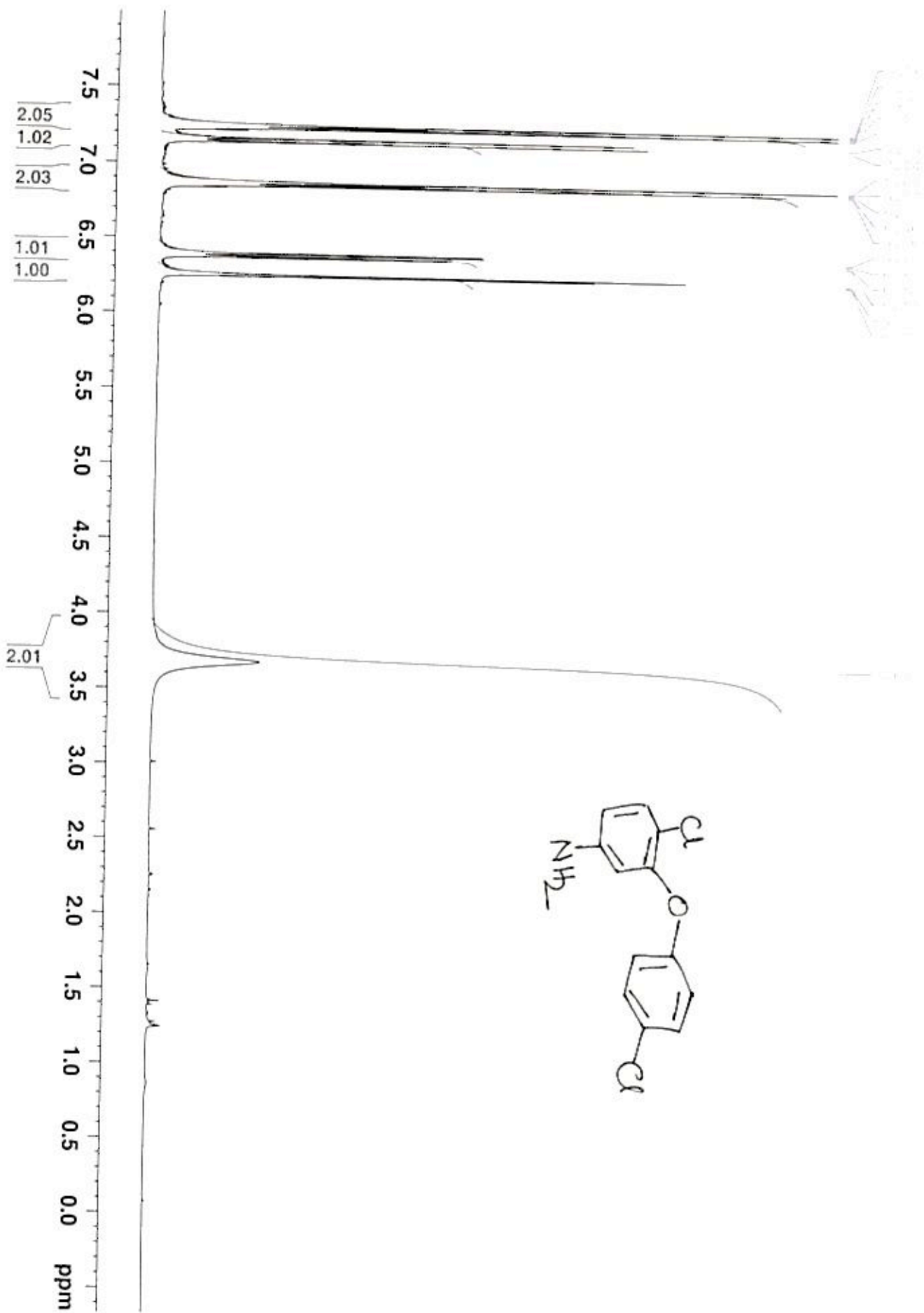
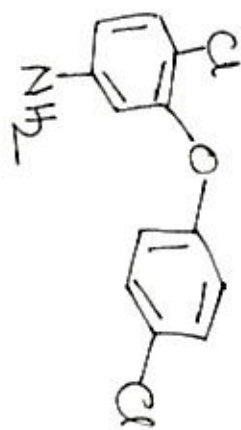

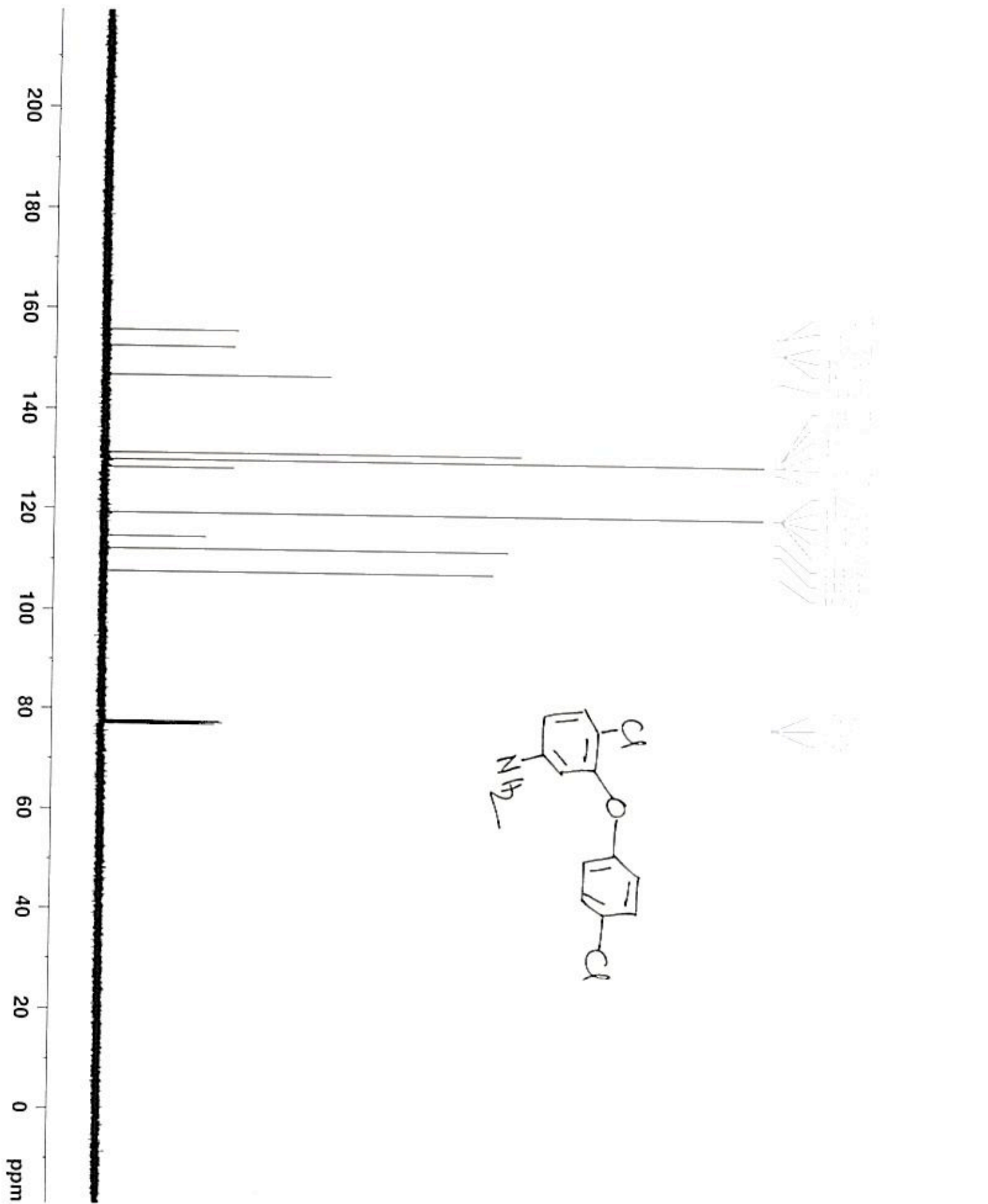
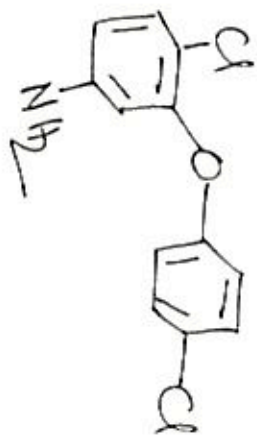

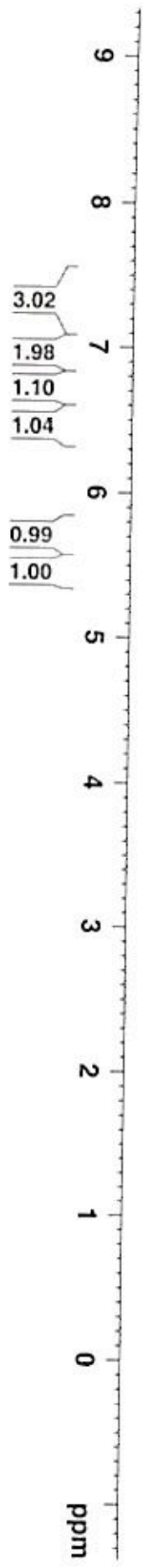
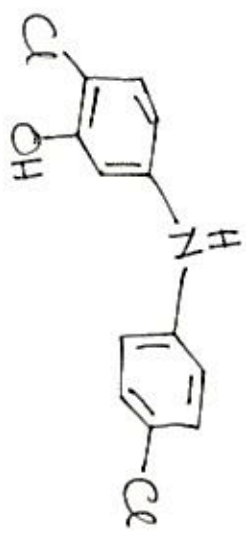

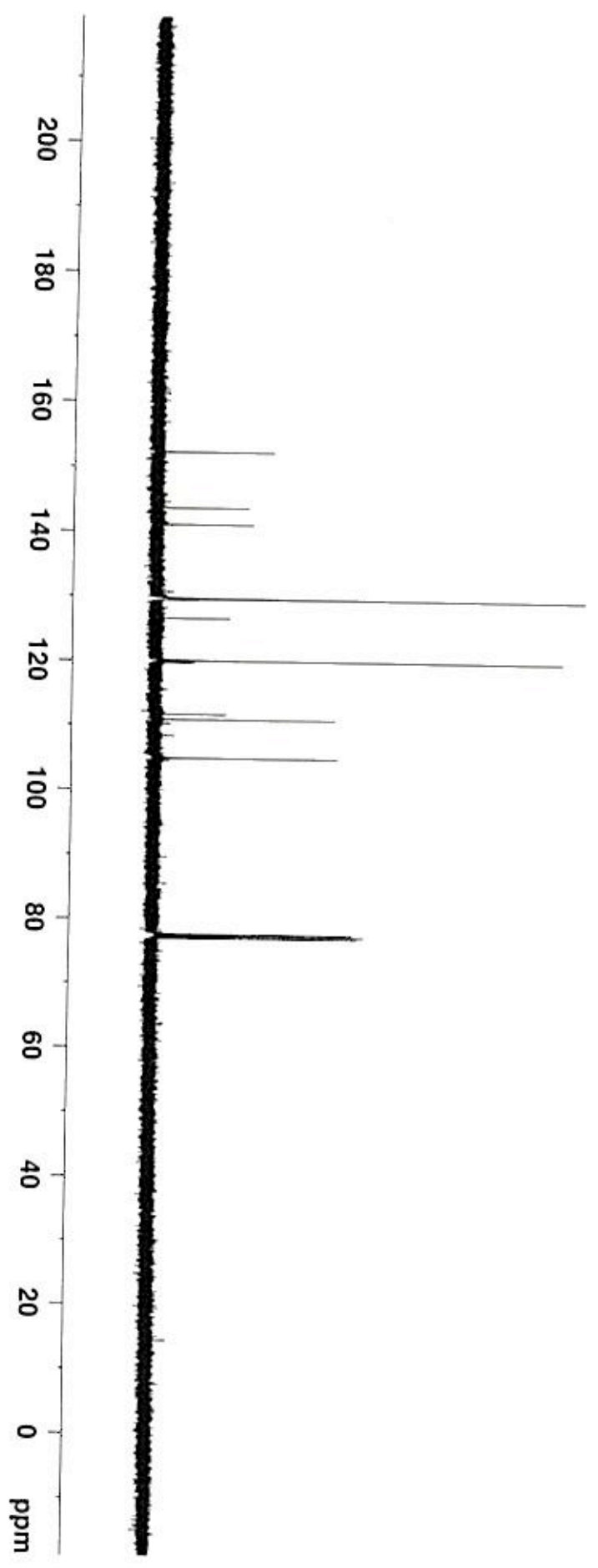
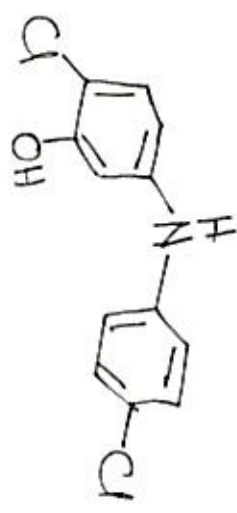

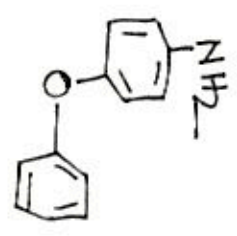
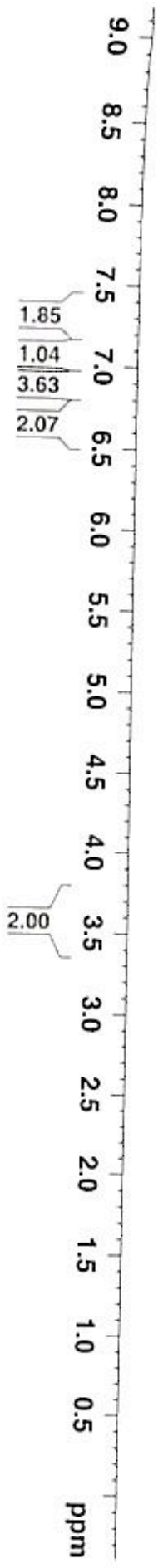

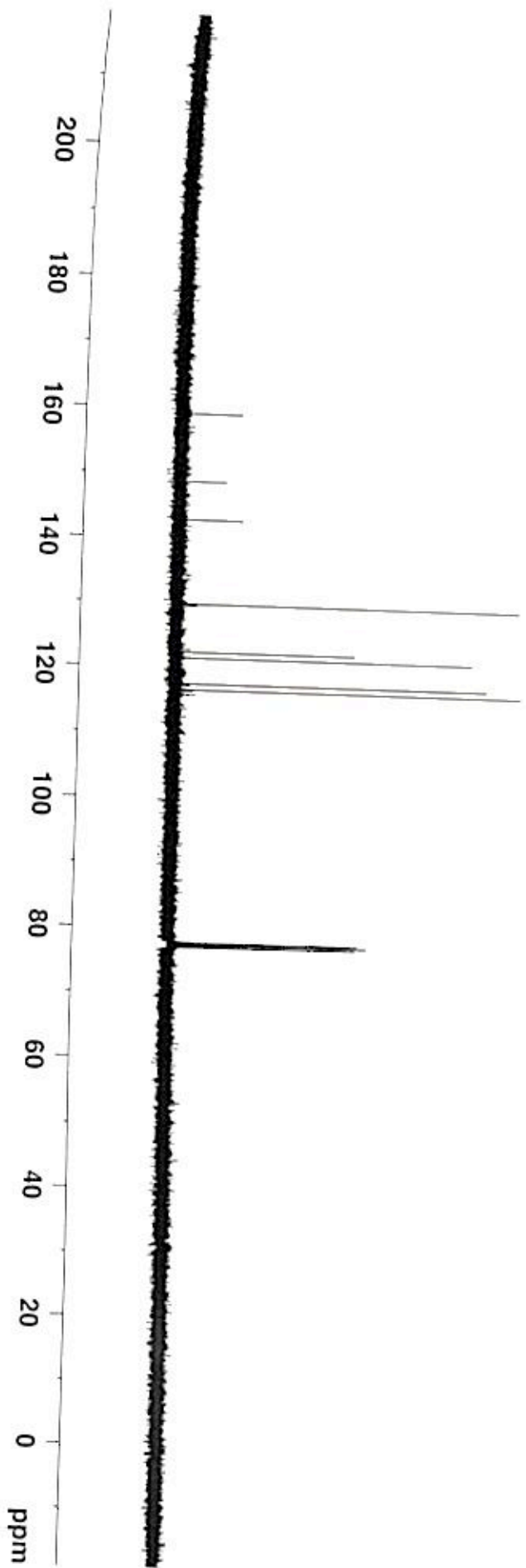

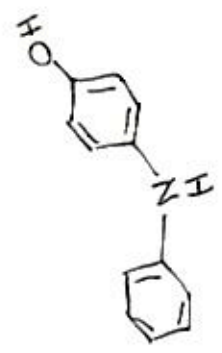
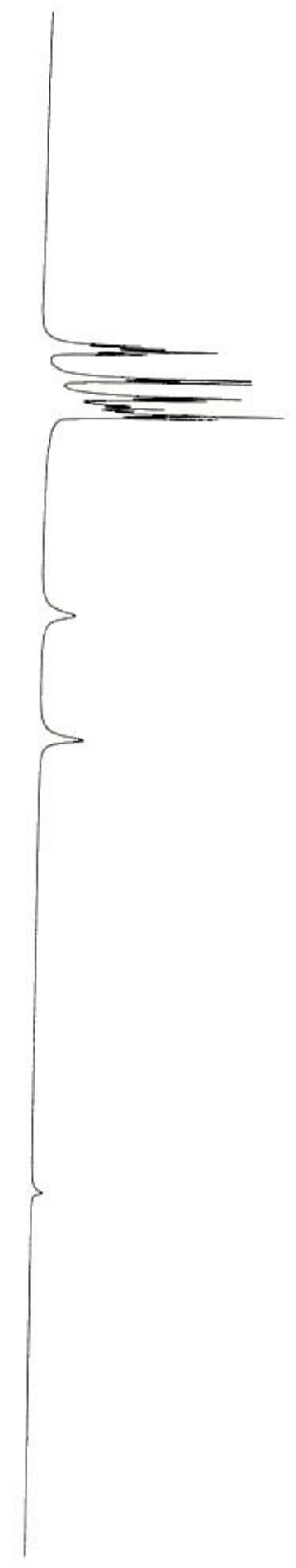
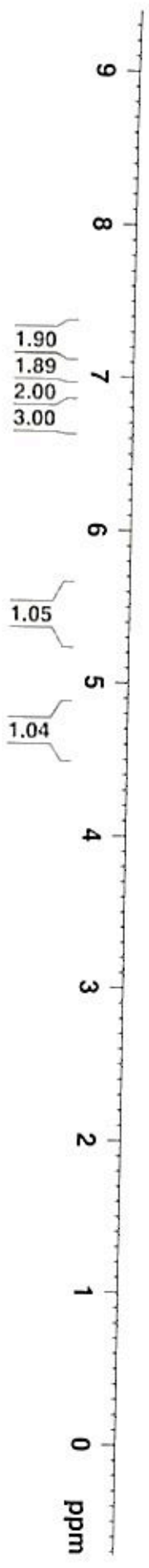



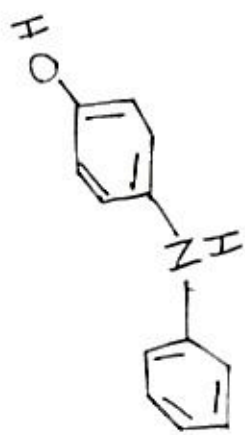
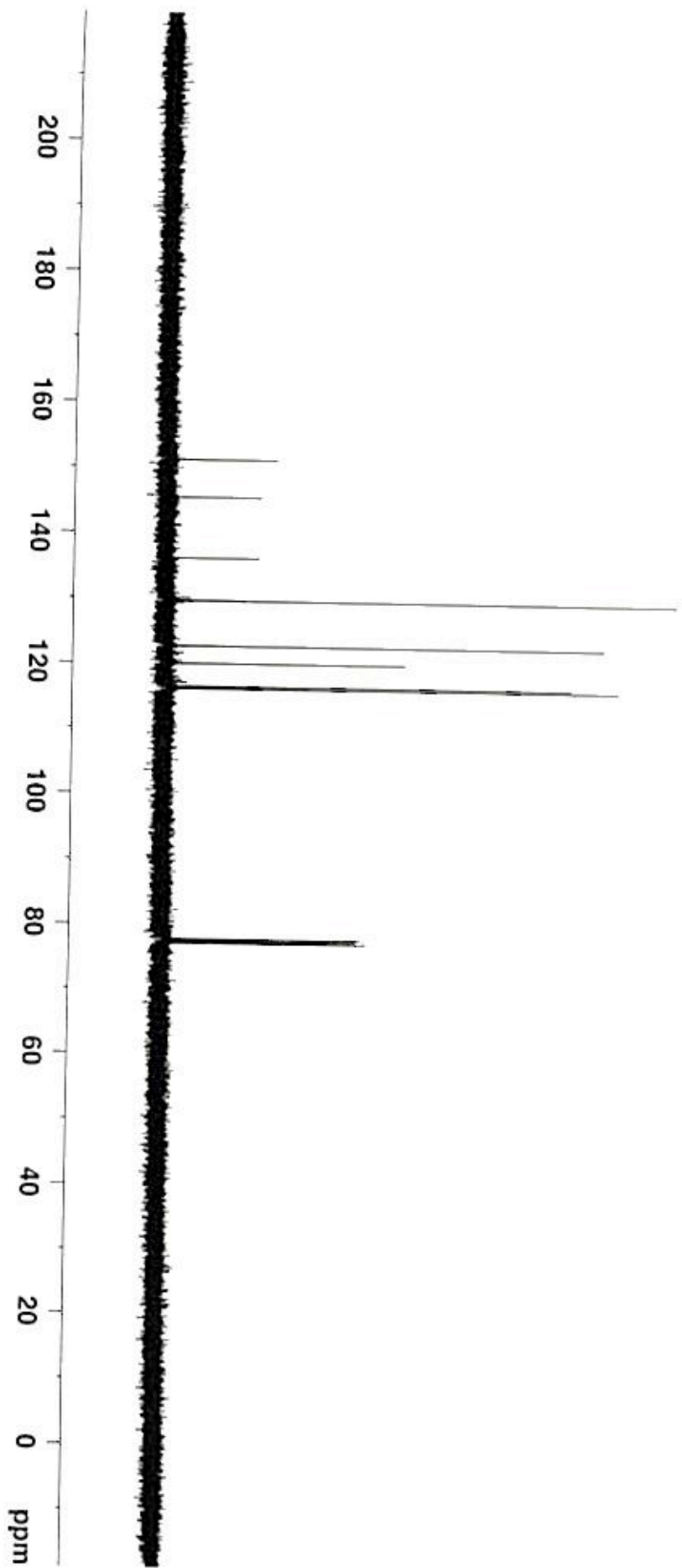

*[Faint, illegible handwritten text]*

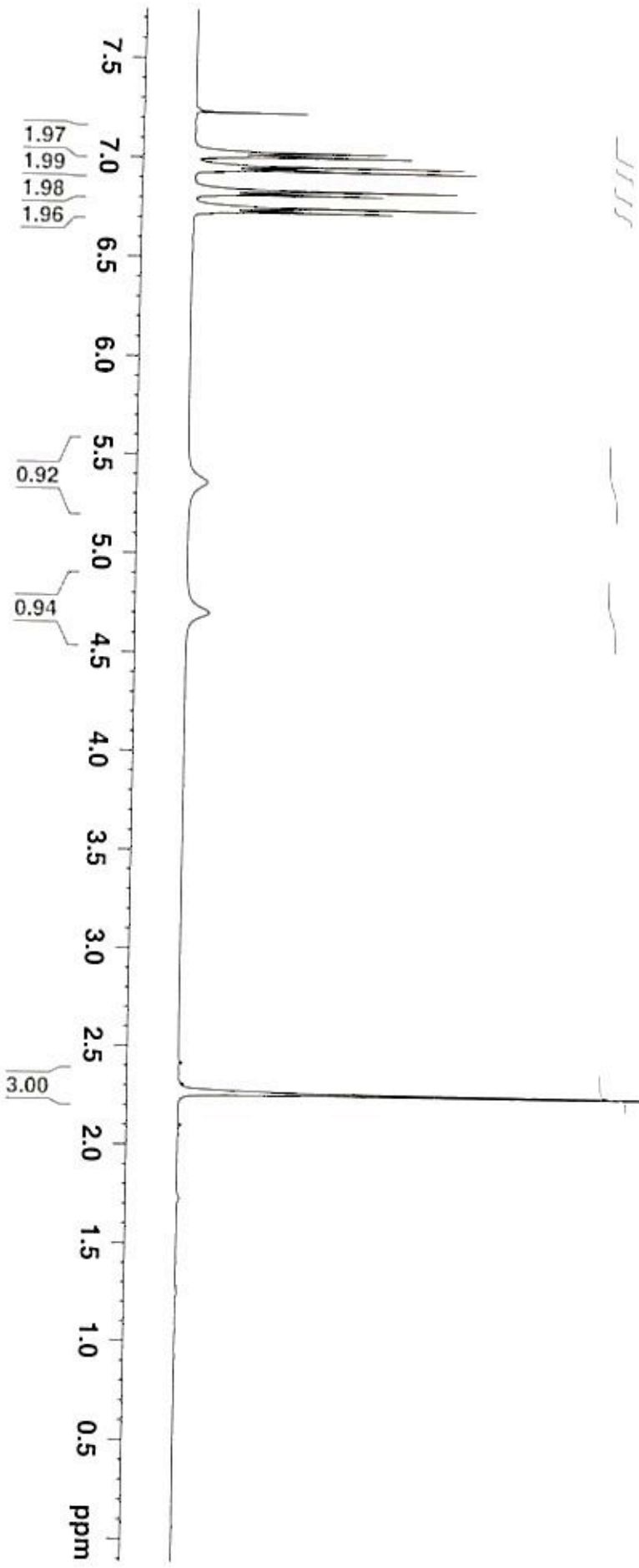
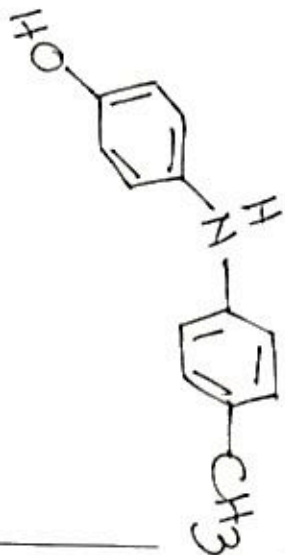

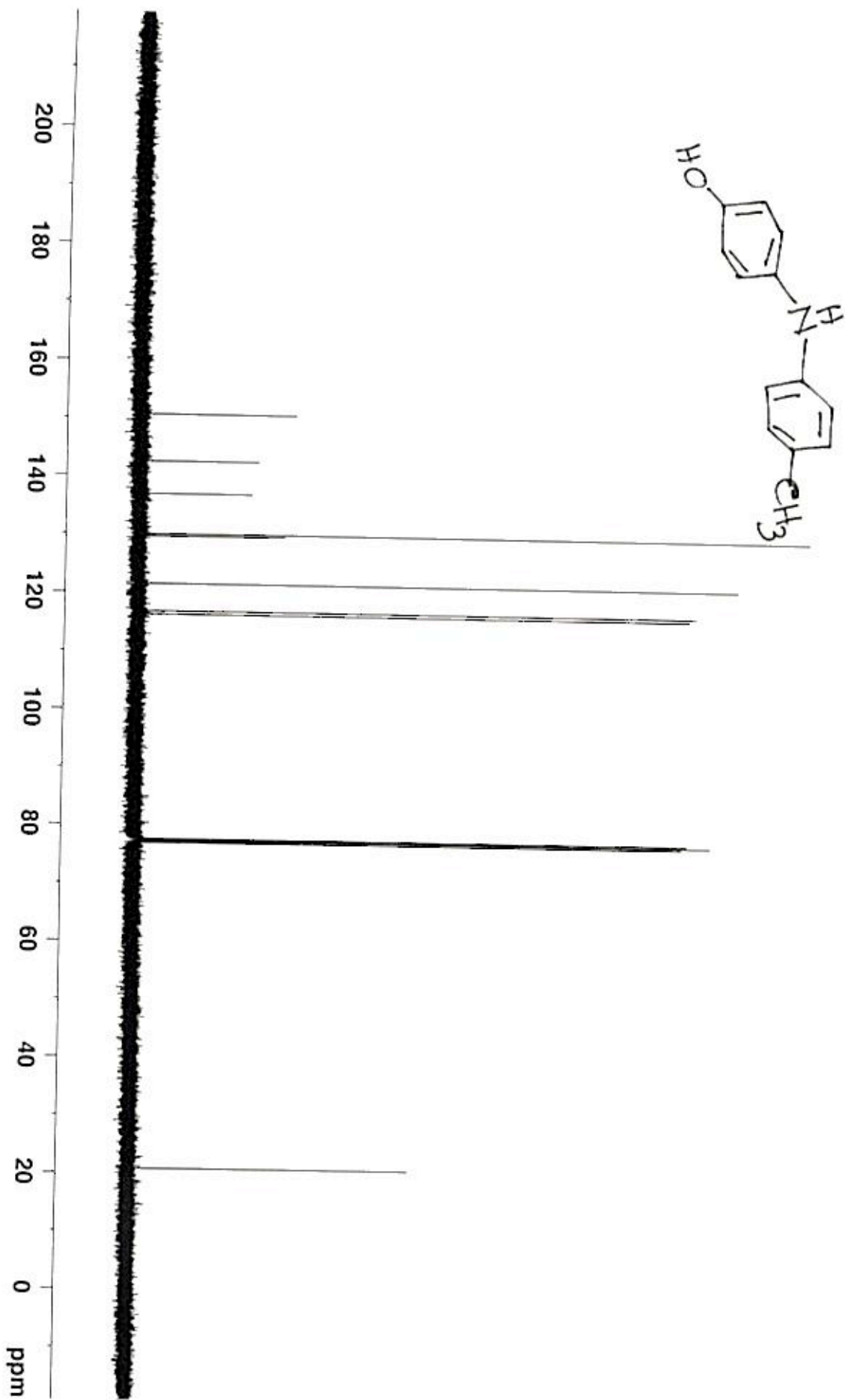

13C NMR



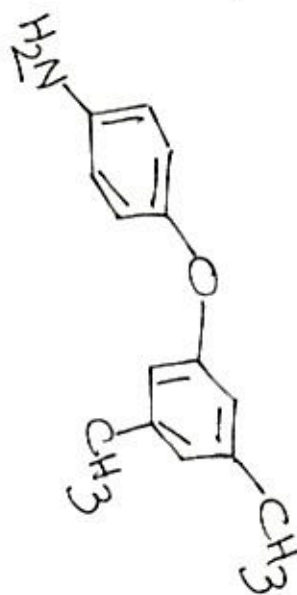
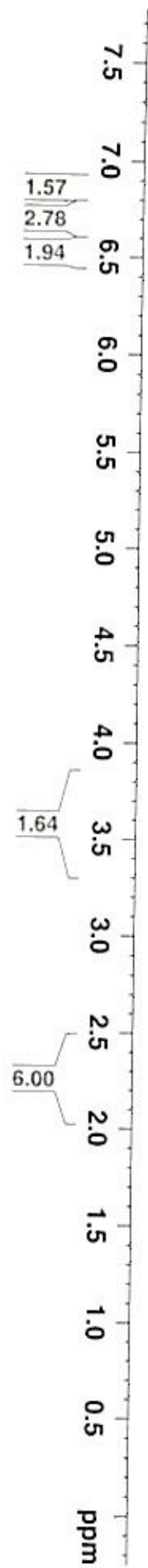

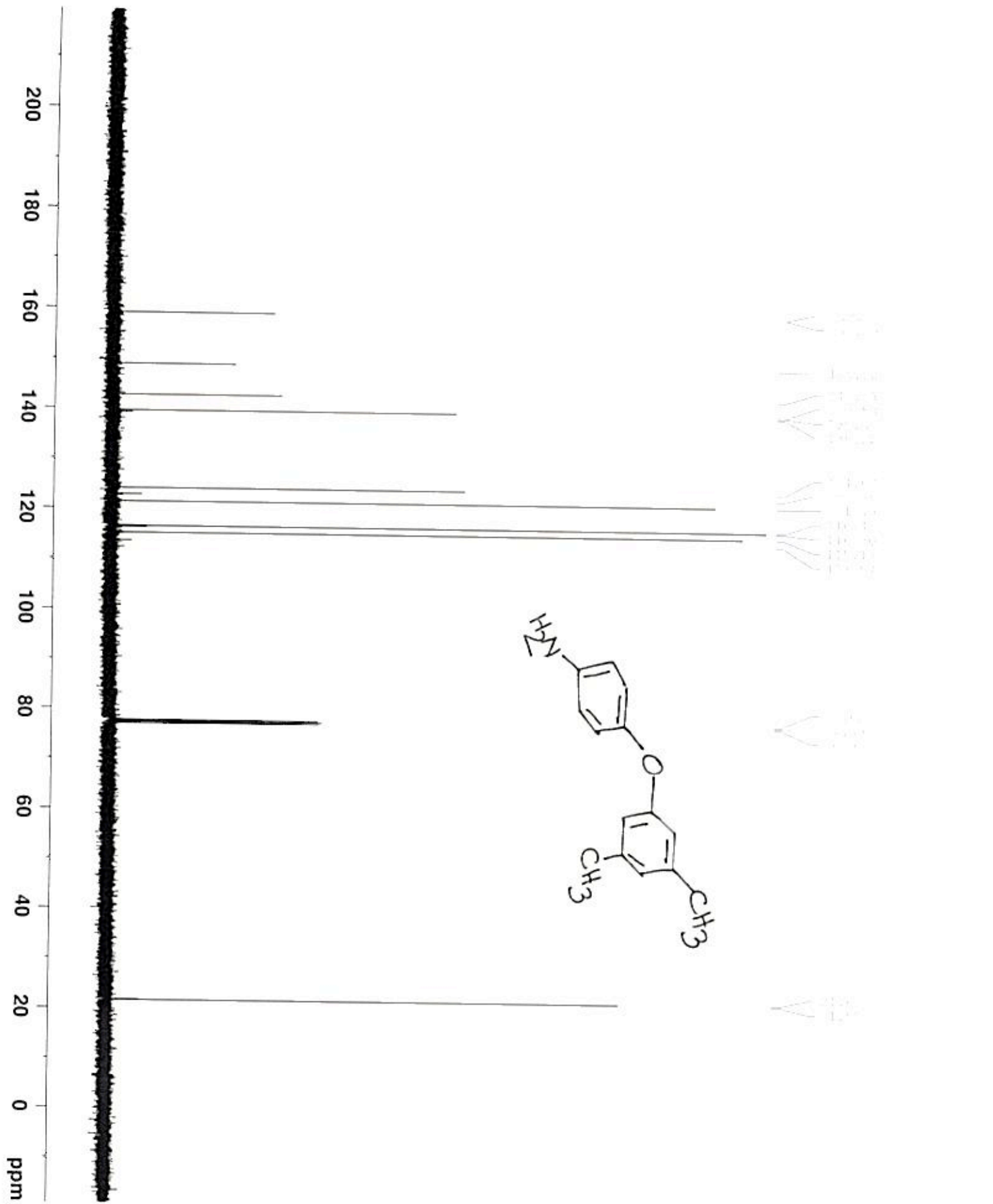

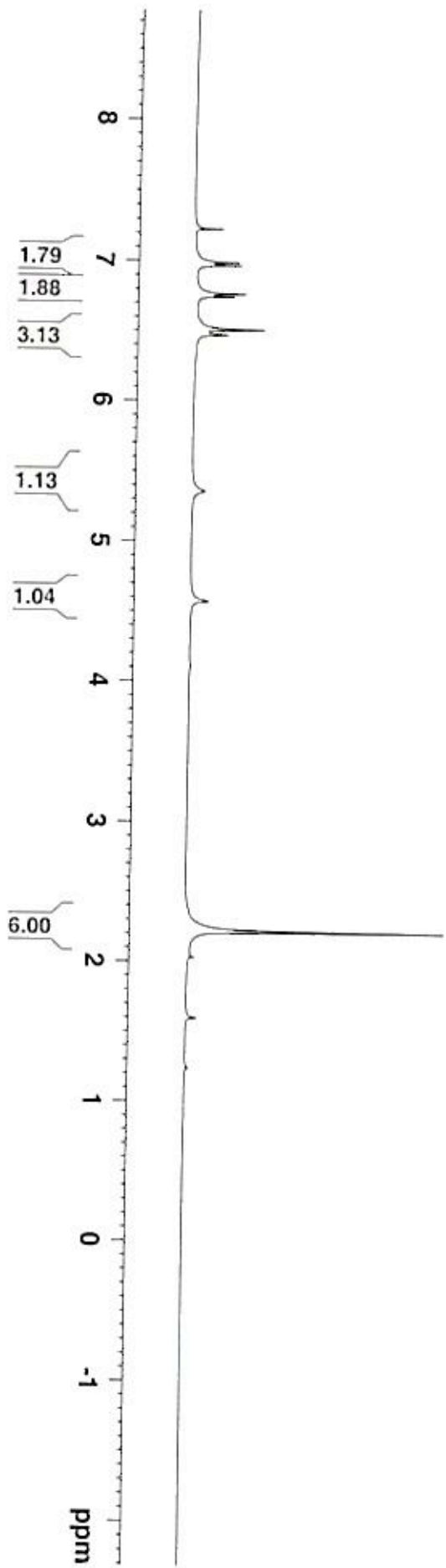
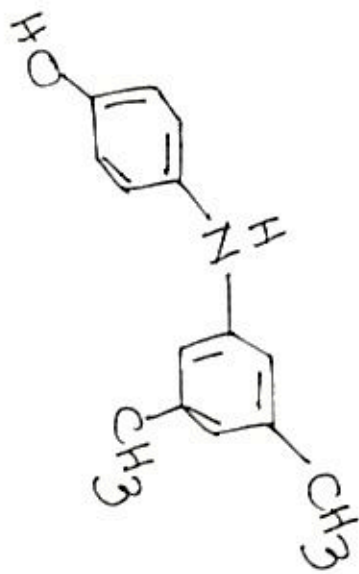

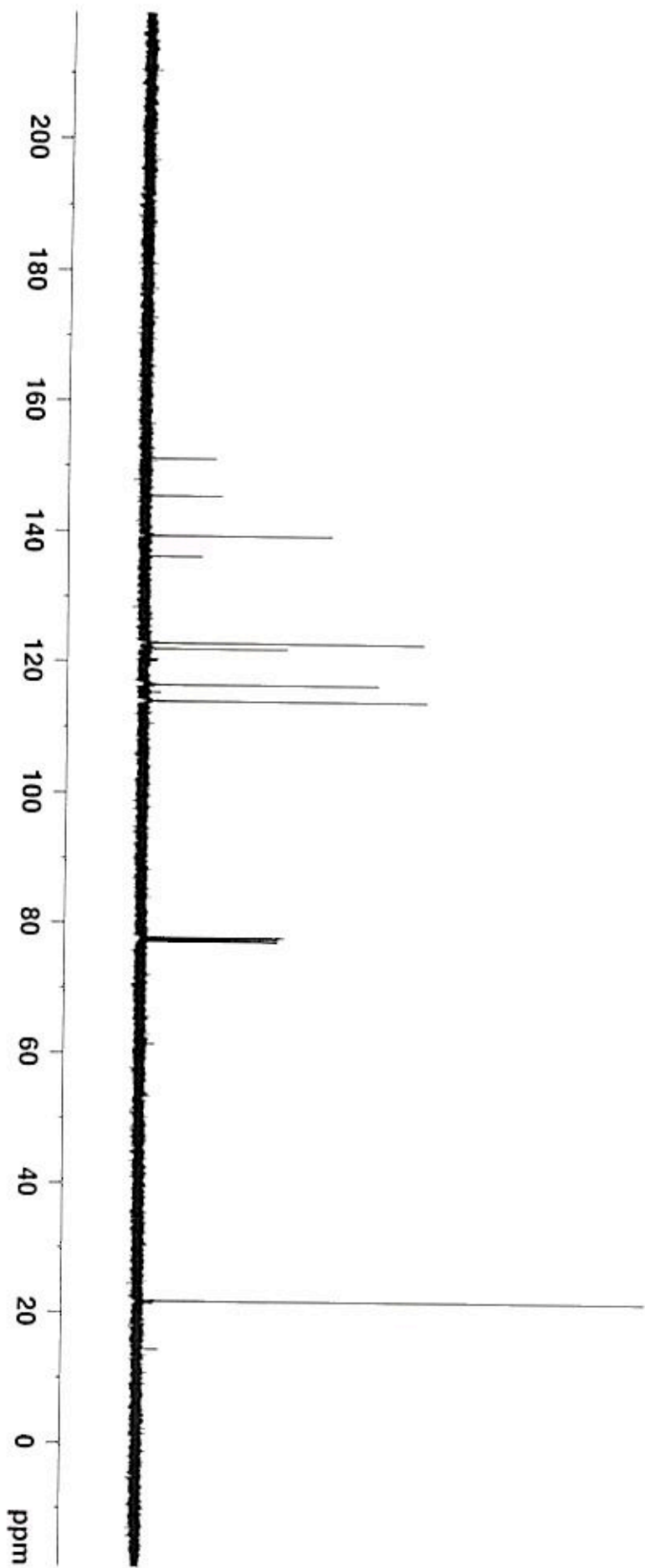
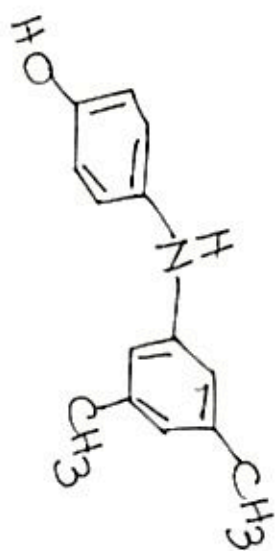

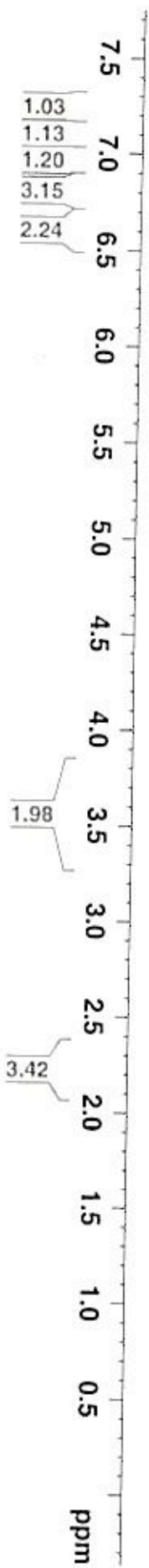
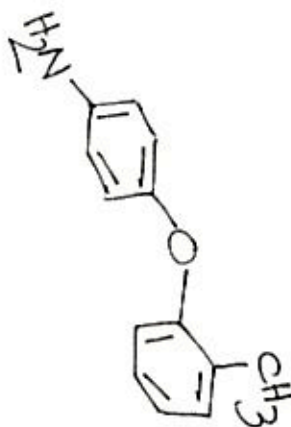



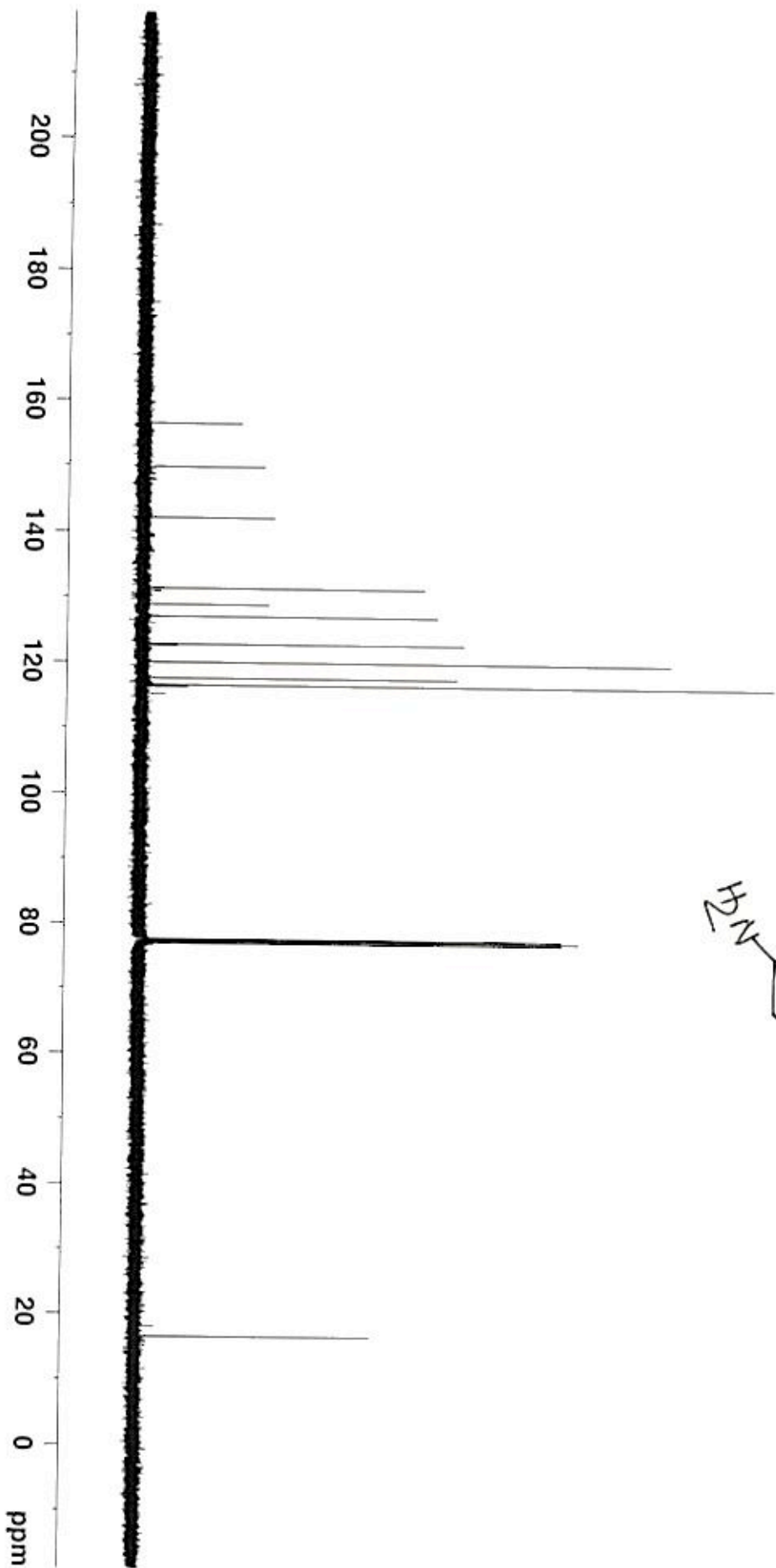
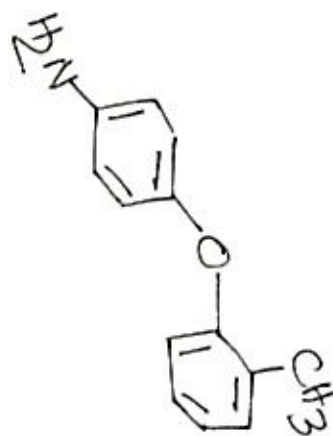

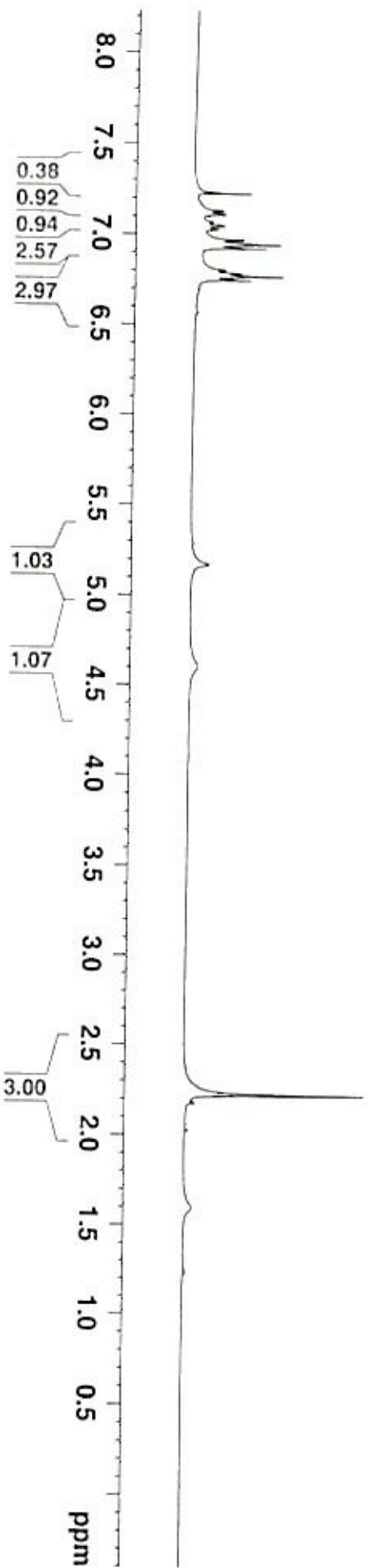
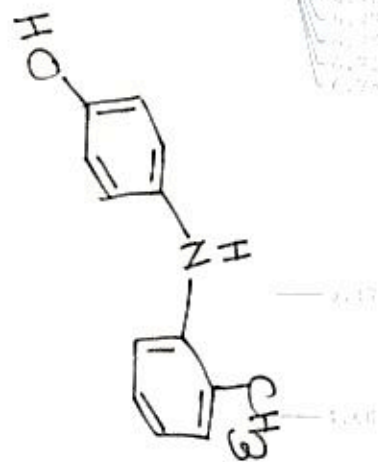

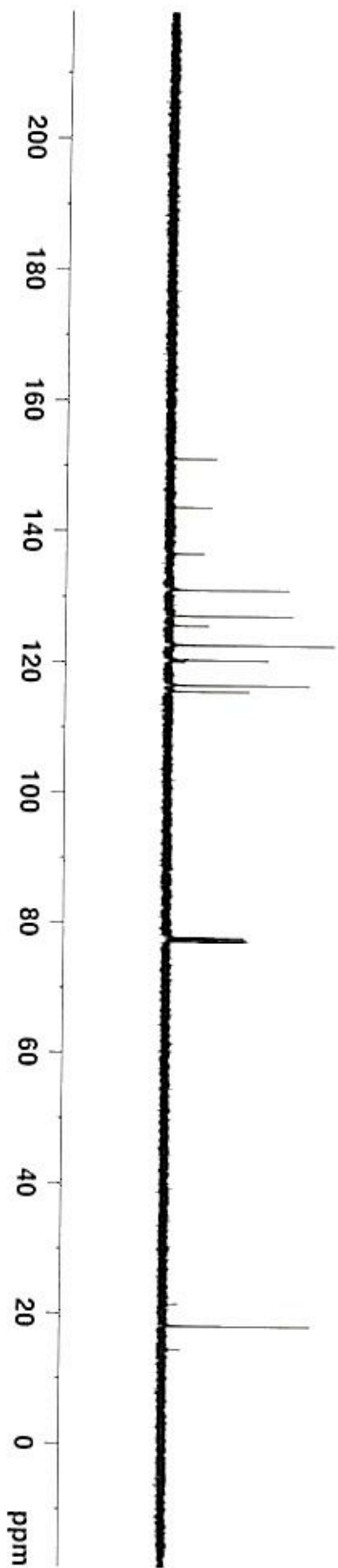
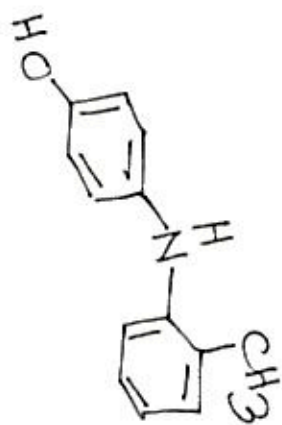

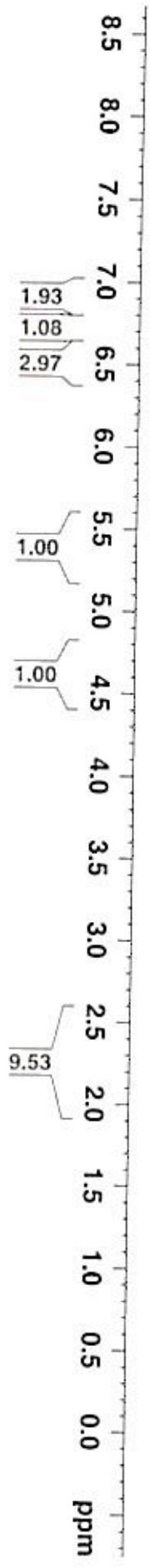
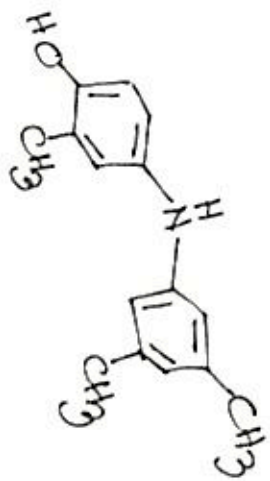



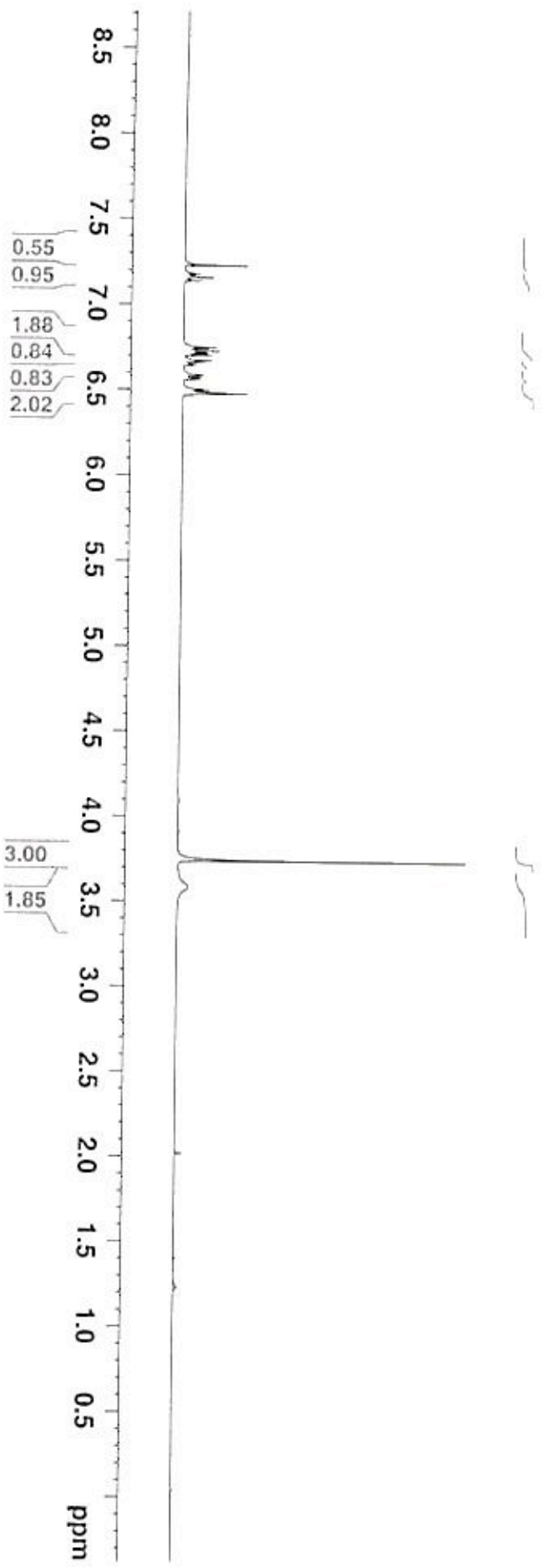
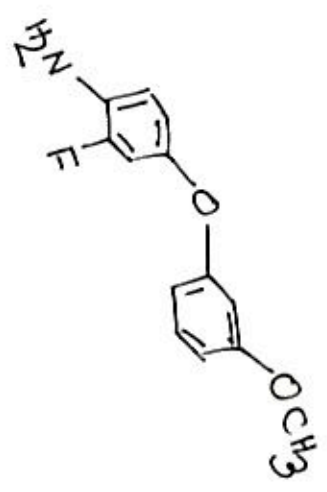

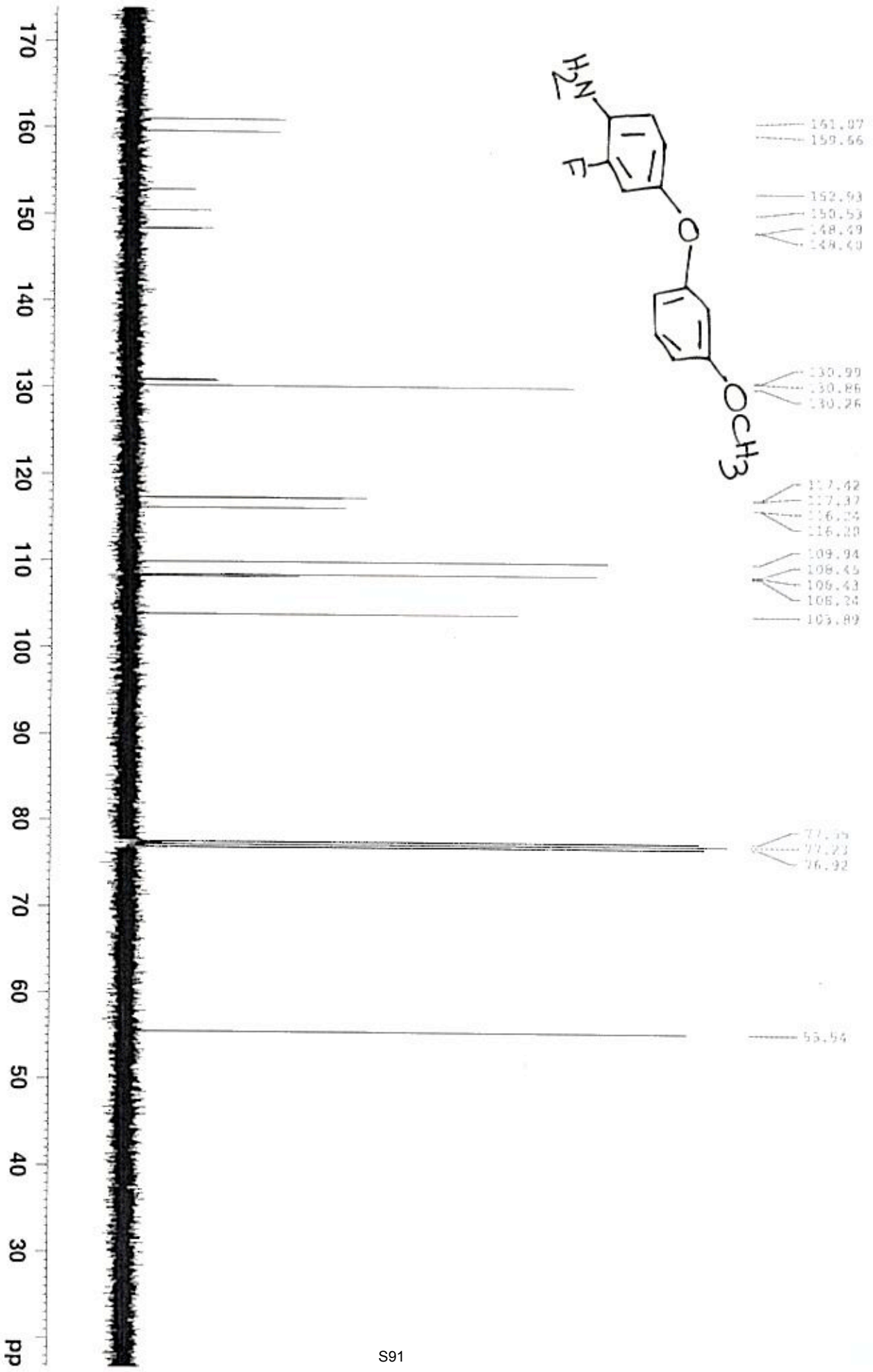

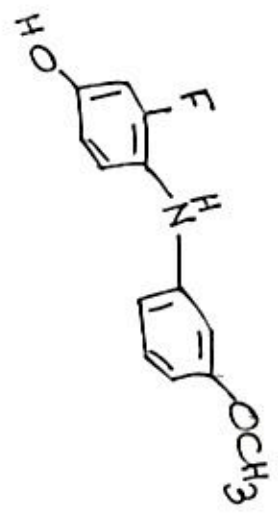

ms - 111

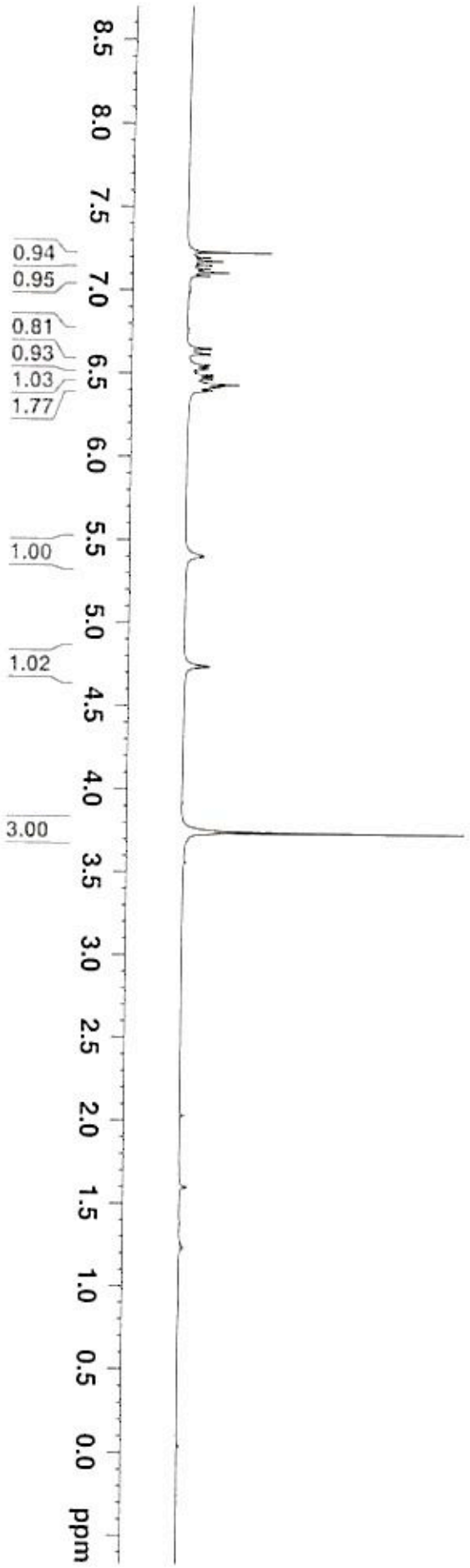





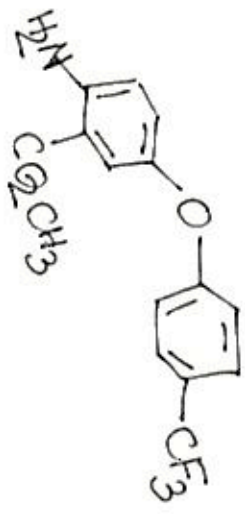
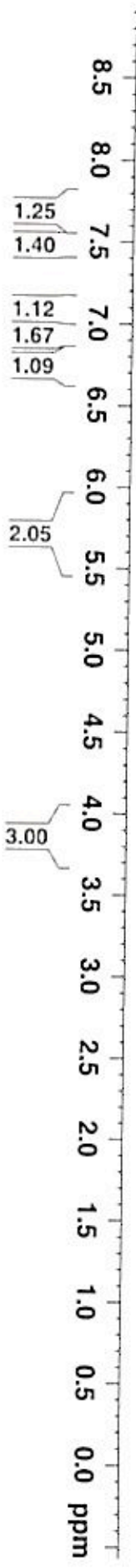

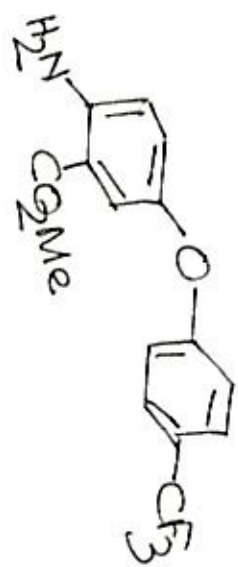

- 161.21
- 141.90
- 127.93
- 127.03
- 127.01
- 127.11
- 124.87
- 124.72
- 121.77
- 120.96
- 118.40
- 119.09
- 111.30

- 77.44
- 77.00
- 76.56

- 55.95

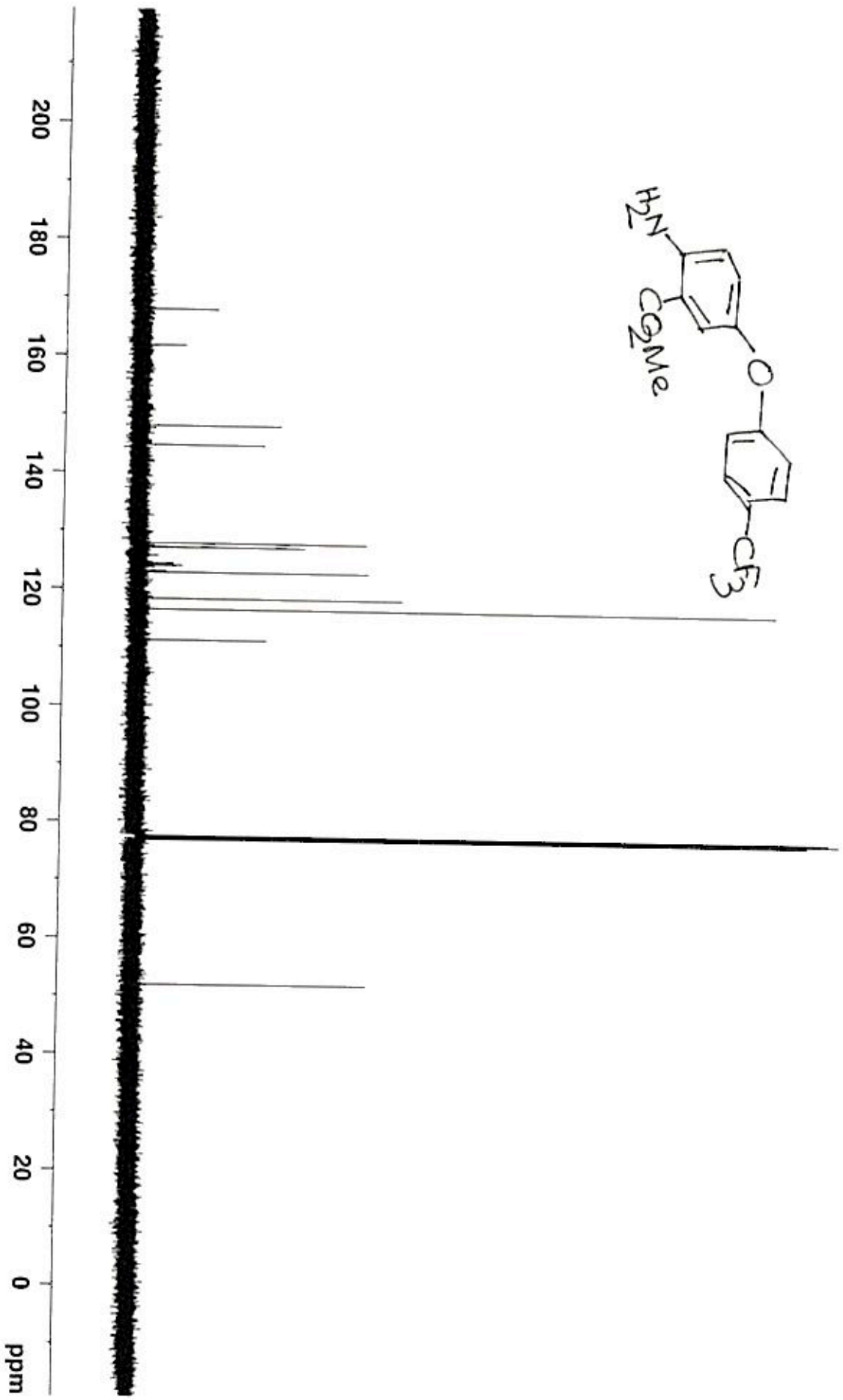

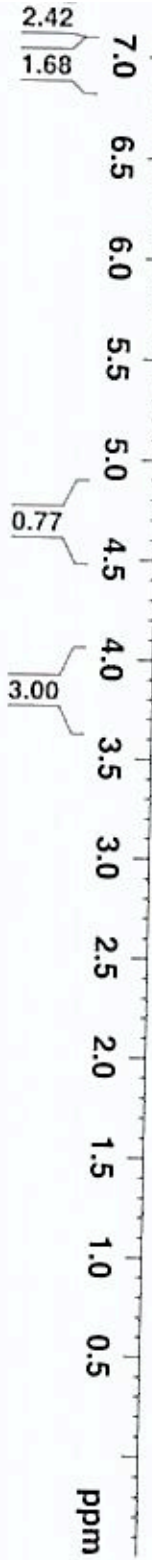
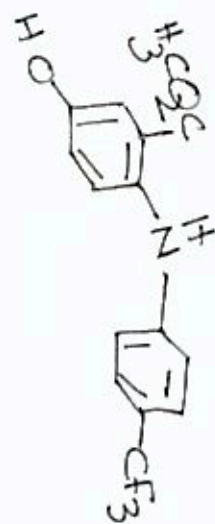

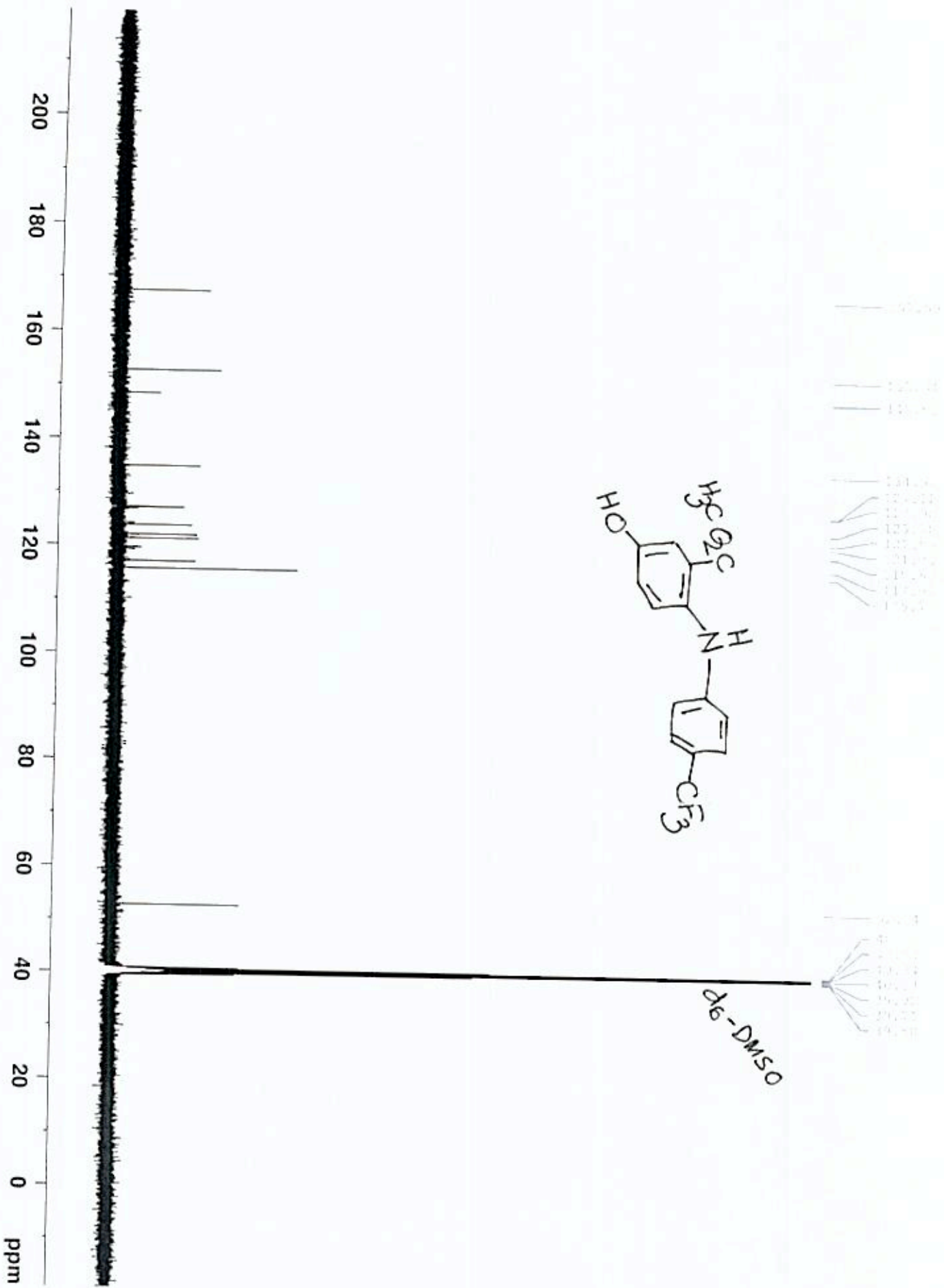
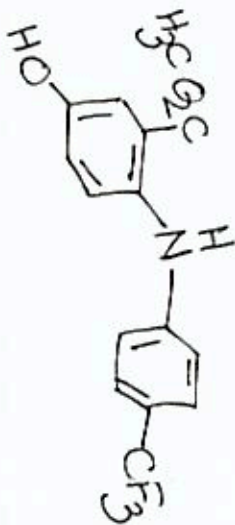

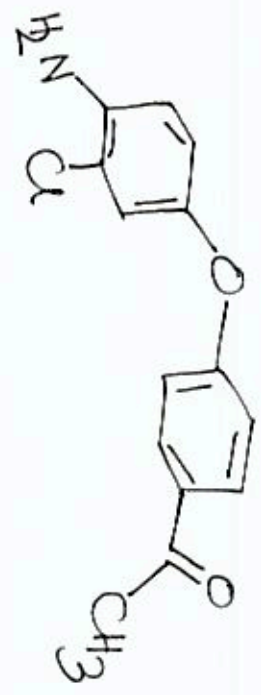

- 7.99
- 7.87
- 7.33
- 7.00
- 6.91
- 6.89
- 6.82
- 6.81
- 6.79
- 6.75
- 6.76
- 5.74
- 4.09
- 4.07
- 4.06
- 2.53
- 2.02

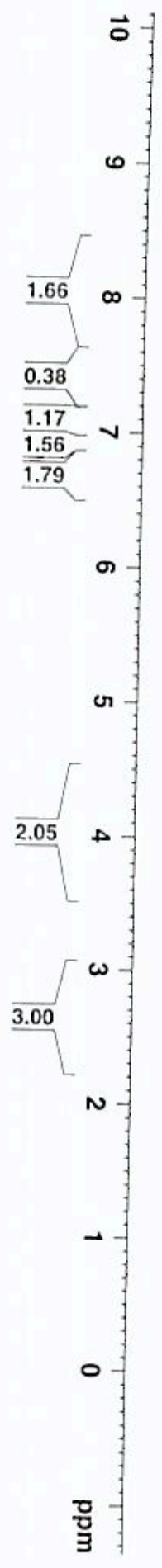

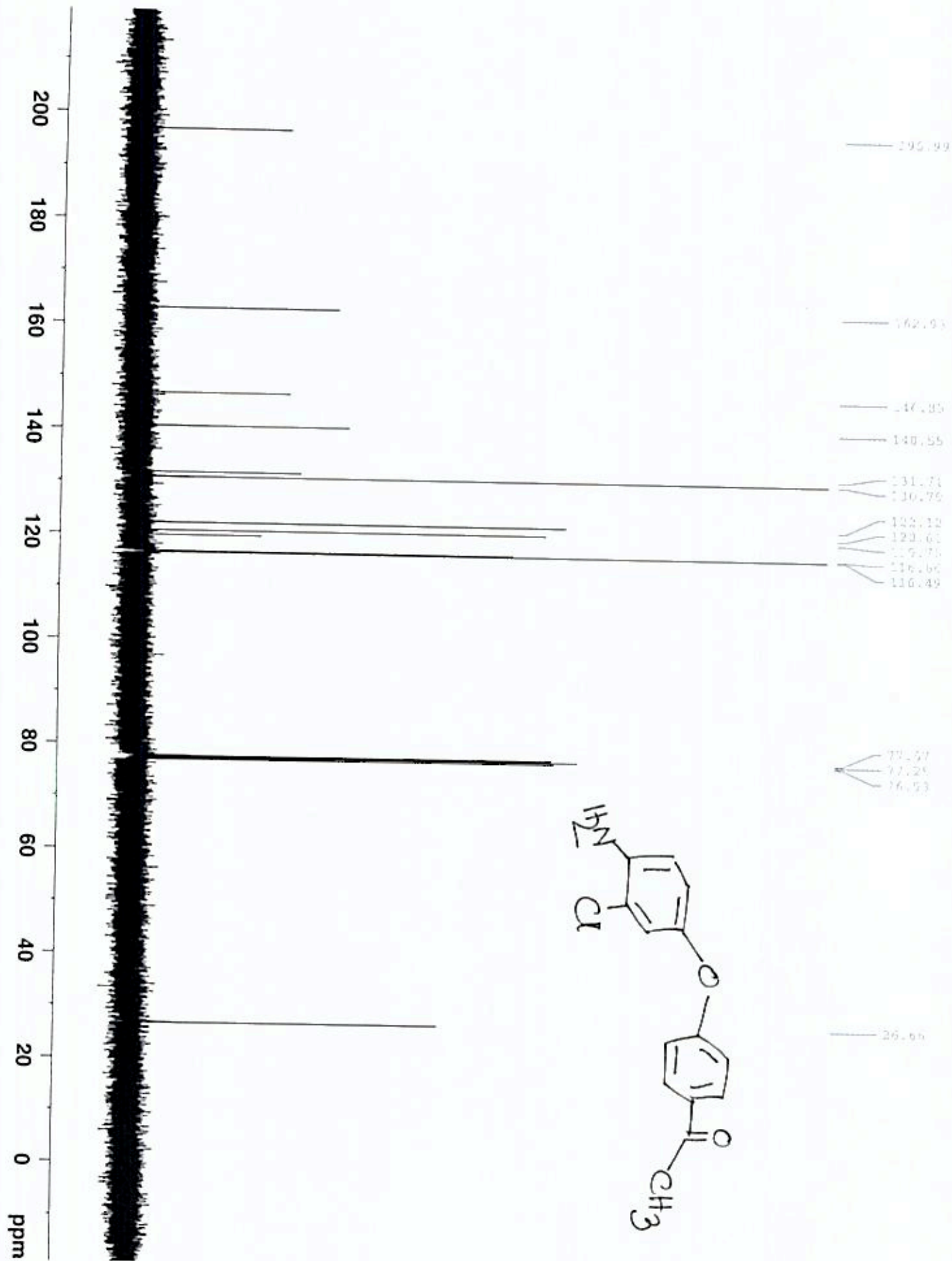

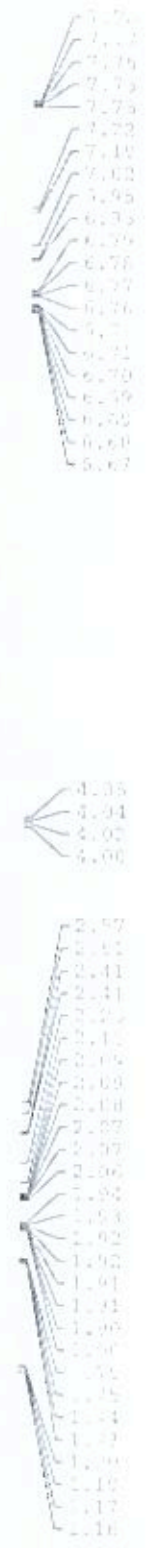

Handwritten integration values: 2.00, 2.03, 0.98, 1.20, 3.22.

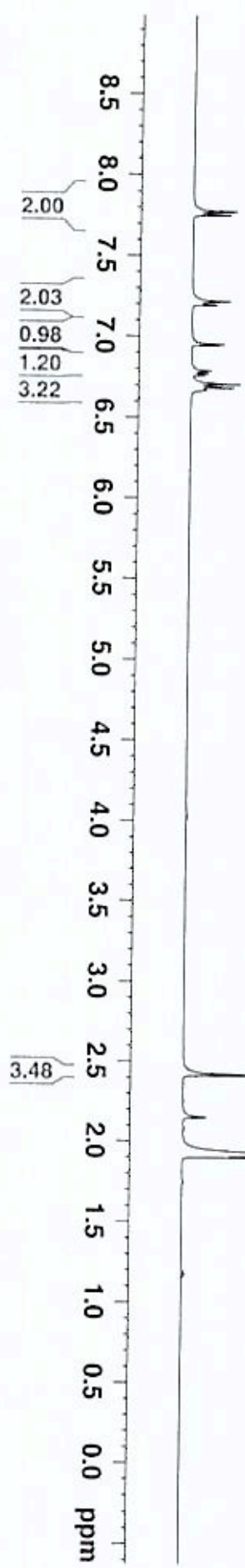

CD<sub>3</sub>CN





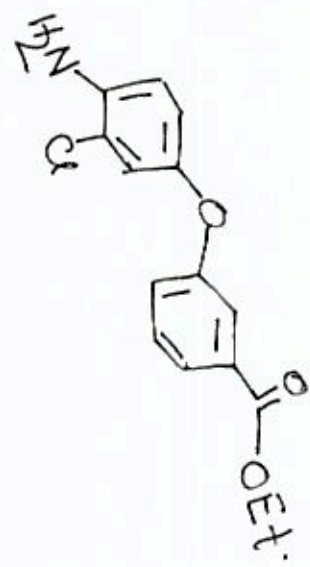
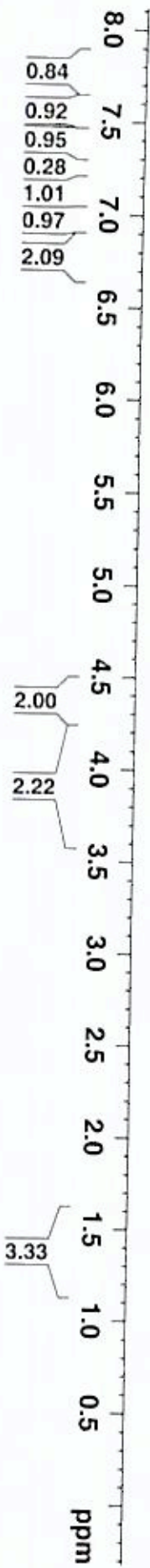

200 190 180 170 160 150 140 130 120 110 100 90 80 70 60 50 40 30 20 10 0 ppm

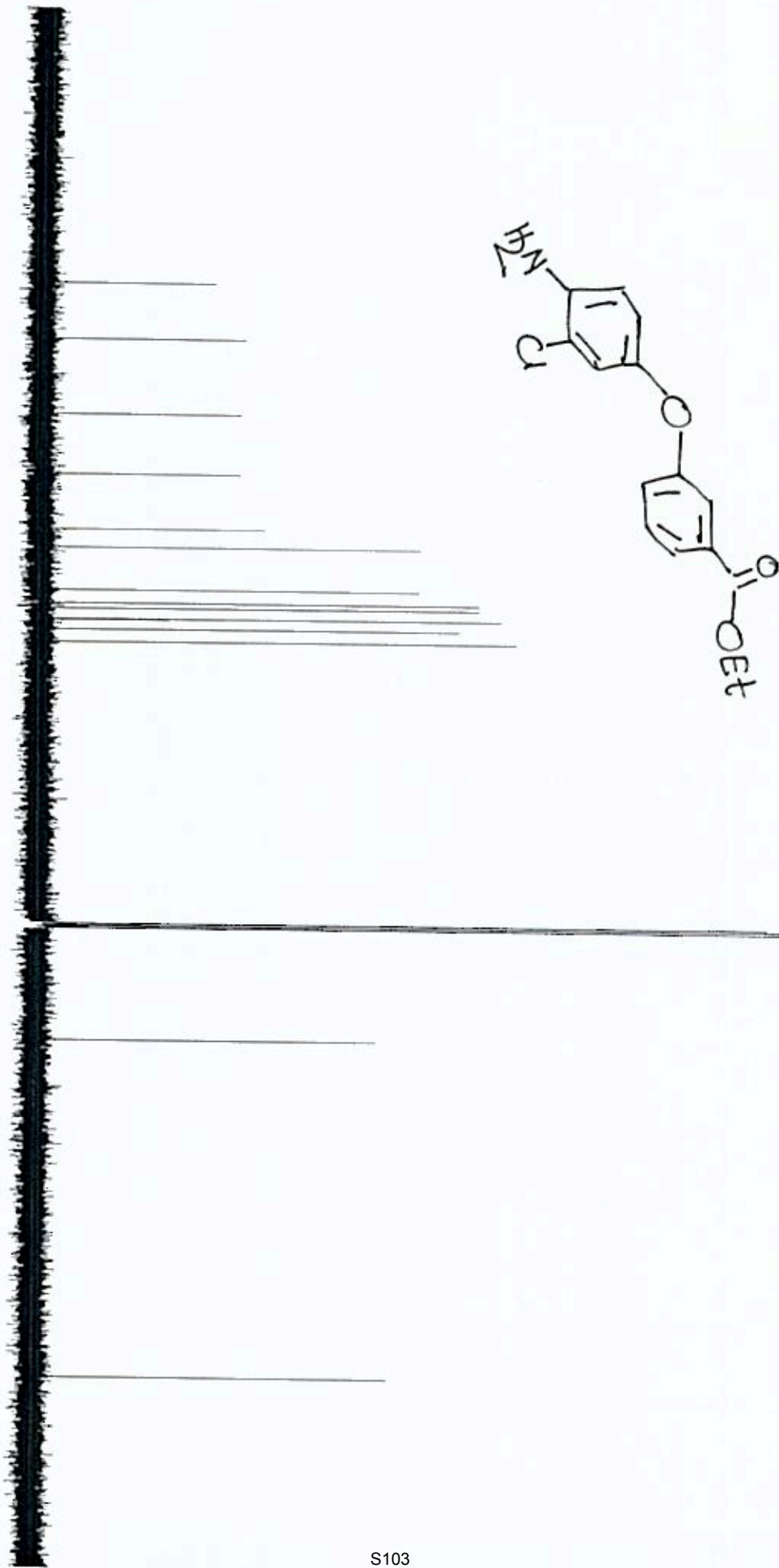

- 166.31
- 158.59
- 148.18
- 139.89
- 133.36
- 129.81
- 123.92
- 122.10
- 121.30
- 119.92
- 118.49
- 116.74
- 77.55
- 77.23
- 76.91
- 61.36
- 14.50

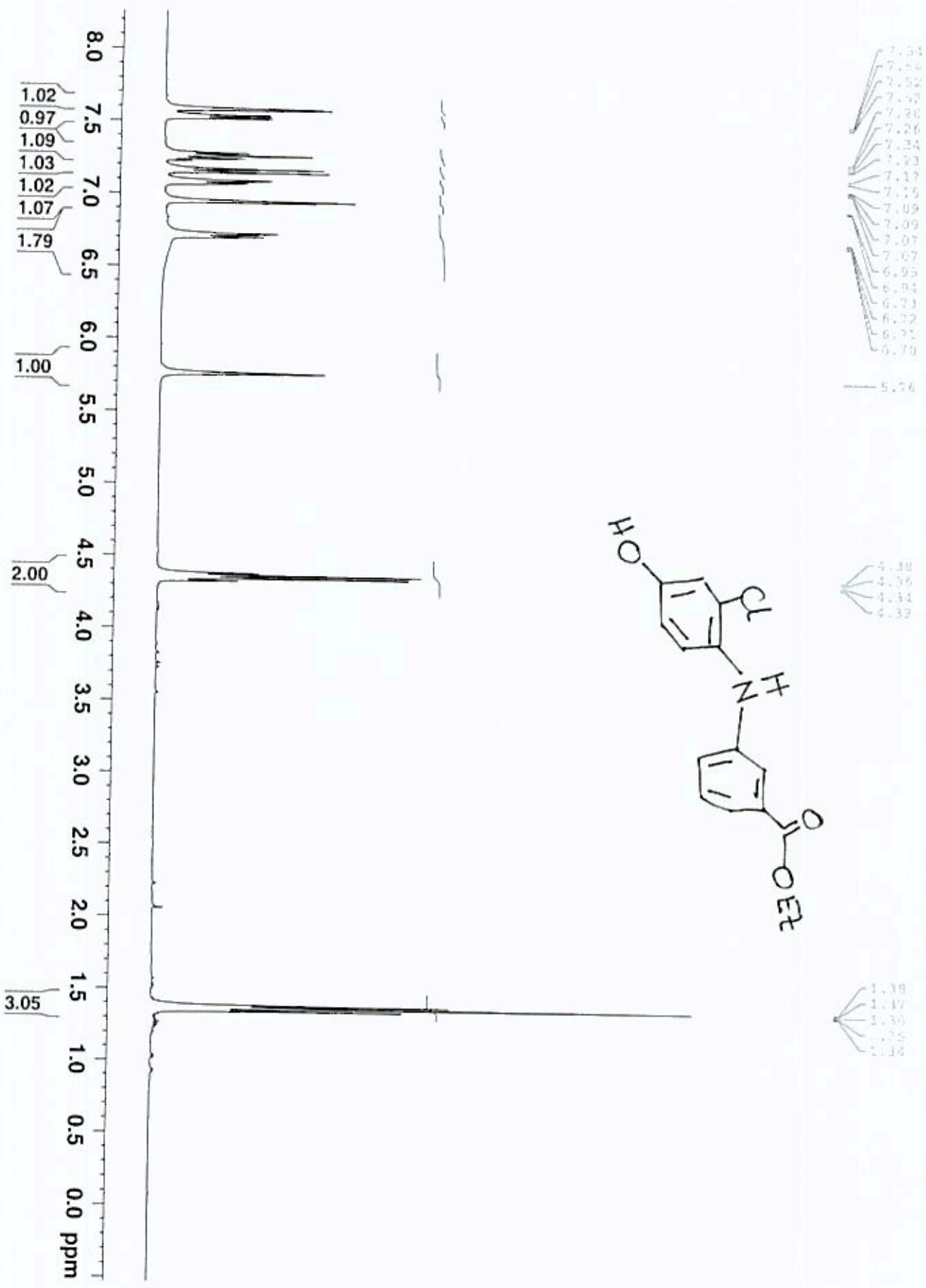

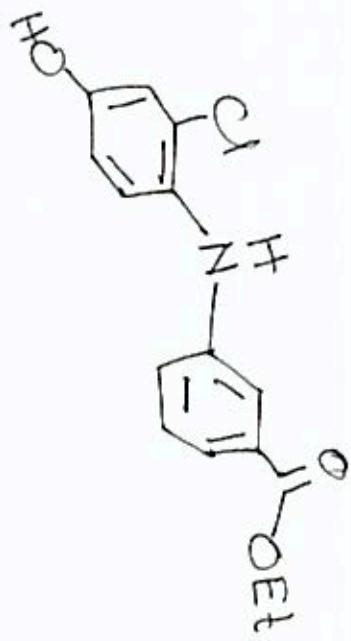
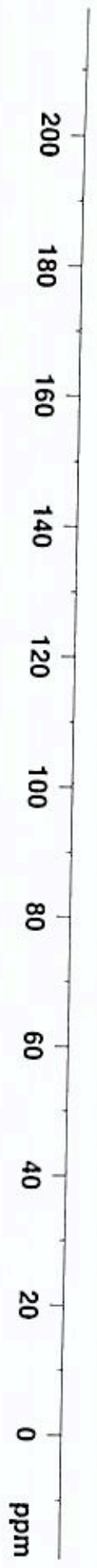

- 167.78
- 152.66
- 146.57
- 131.95
- 131.43
- 129.62
- 126.47
- 122.23
- 121.66
- 121.15
- 117.38
- 117.26
- 115.13
- 77.61
- 77.29
- 76.97
- 61.71
- 14.43

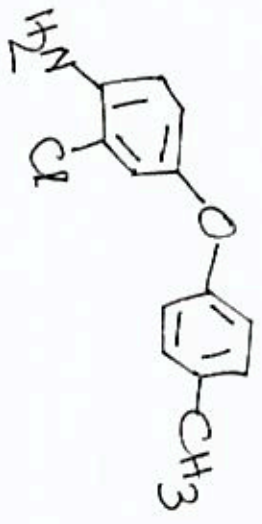
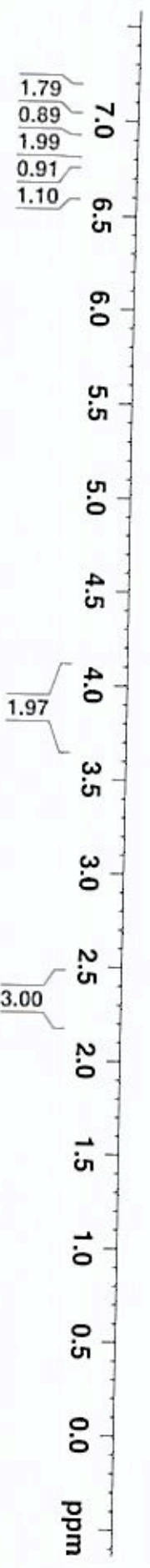

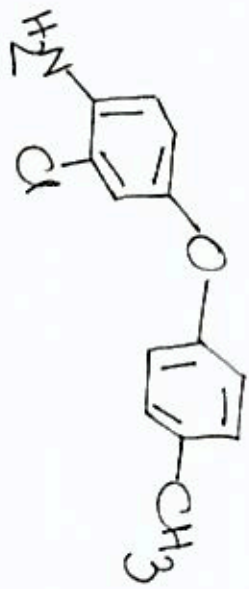
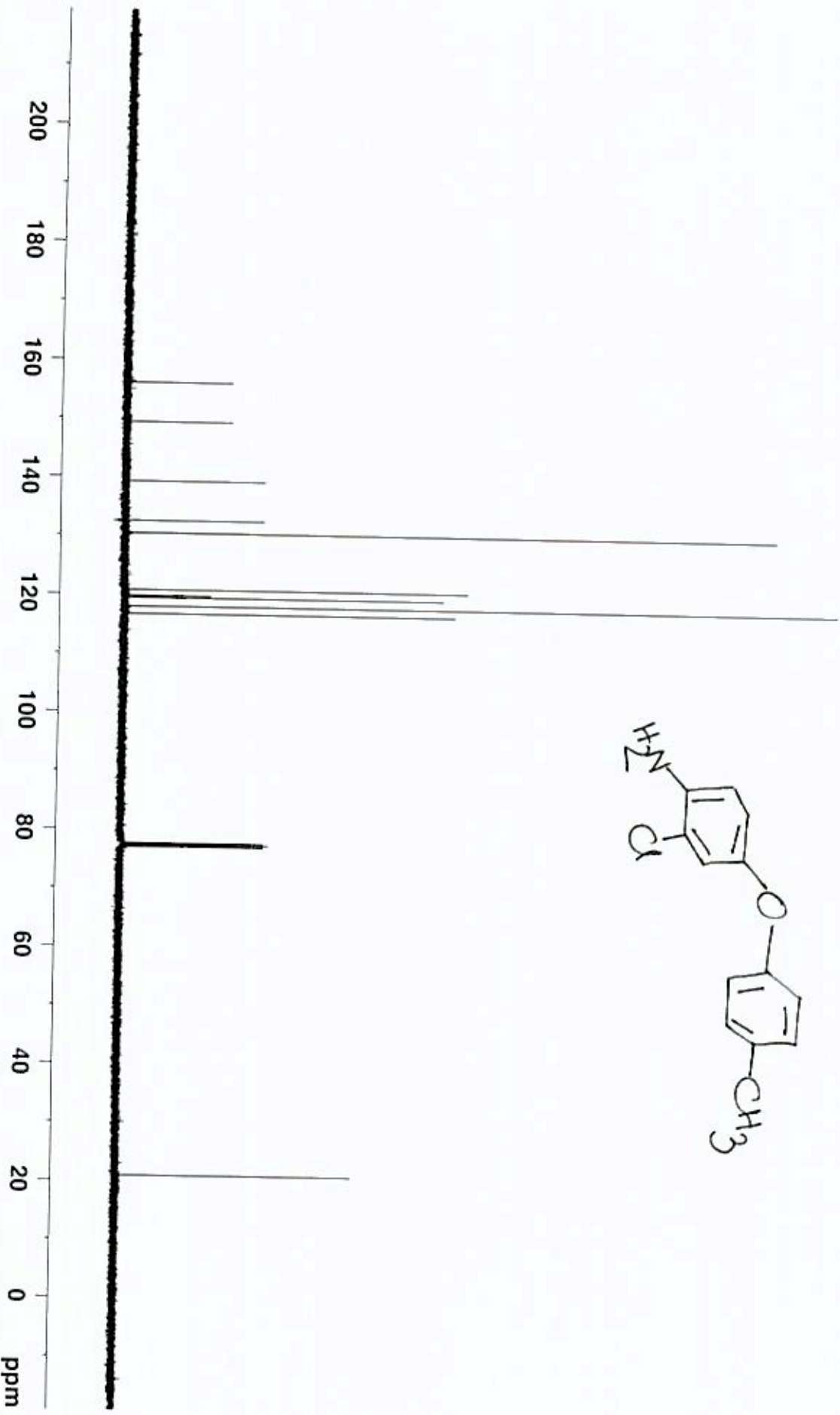



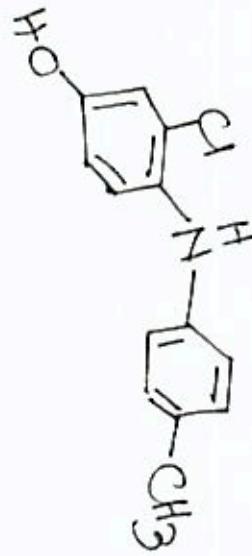

- 7.24
- 7.23
- 7.20
- 7.05
- 7.07
- 6.94
- 6.93
- 6.92
- 6.91
- 6.90
- 6.89
- 6.88
- 6.87
- 6.86
- 6.85
- 5.00
- 4.62
- 2.30

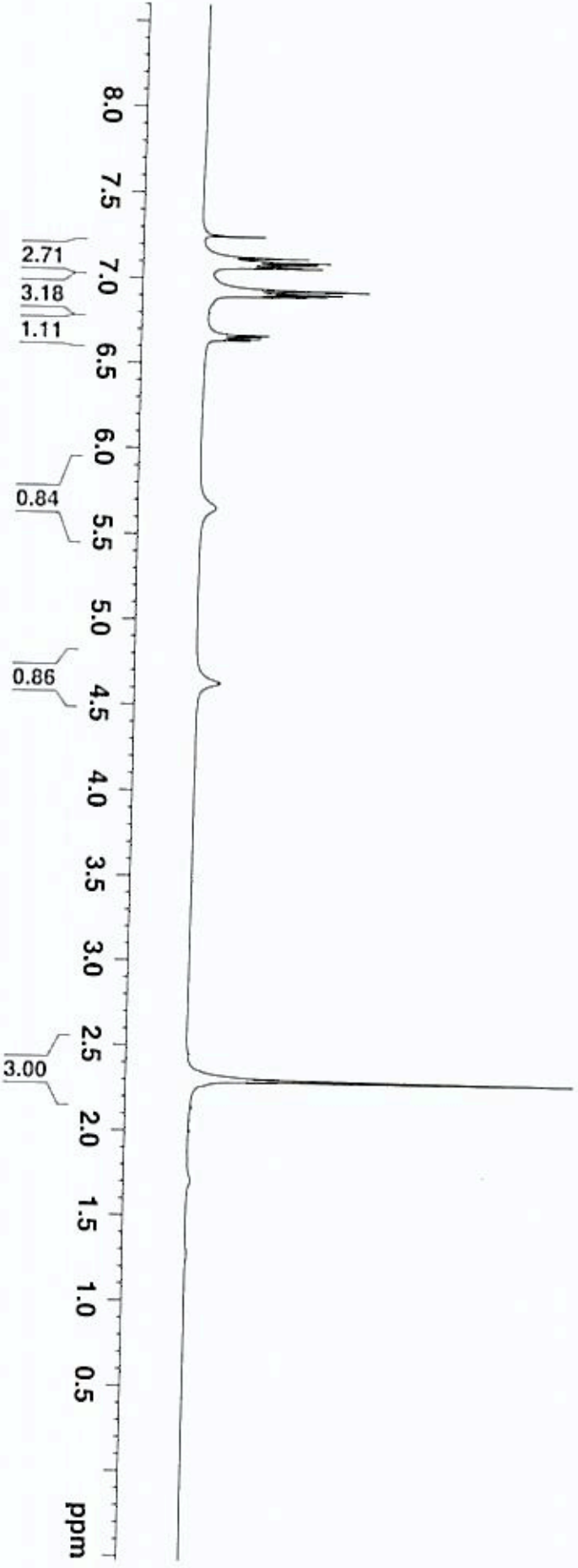



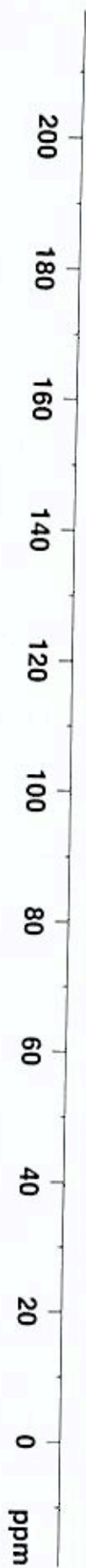
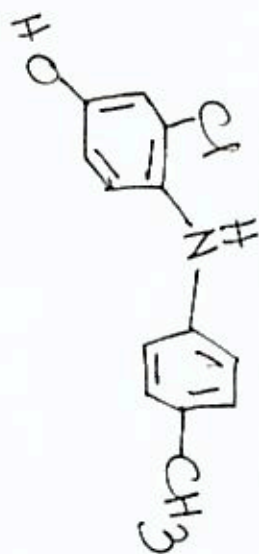

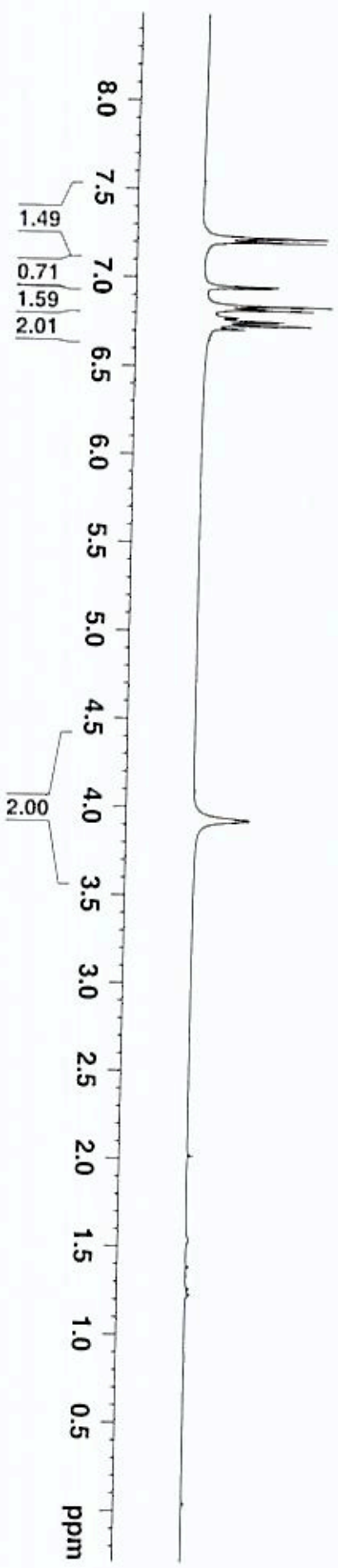
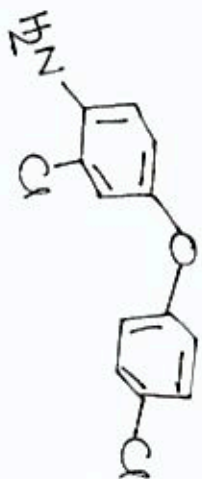

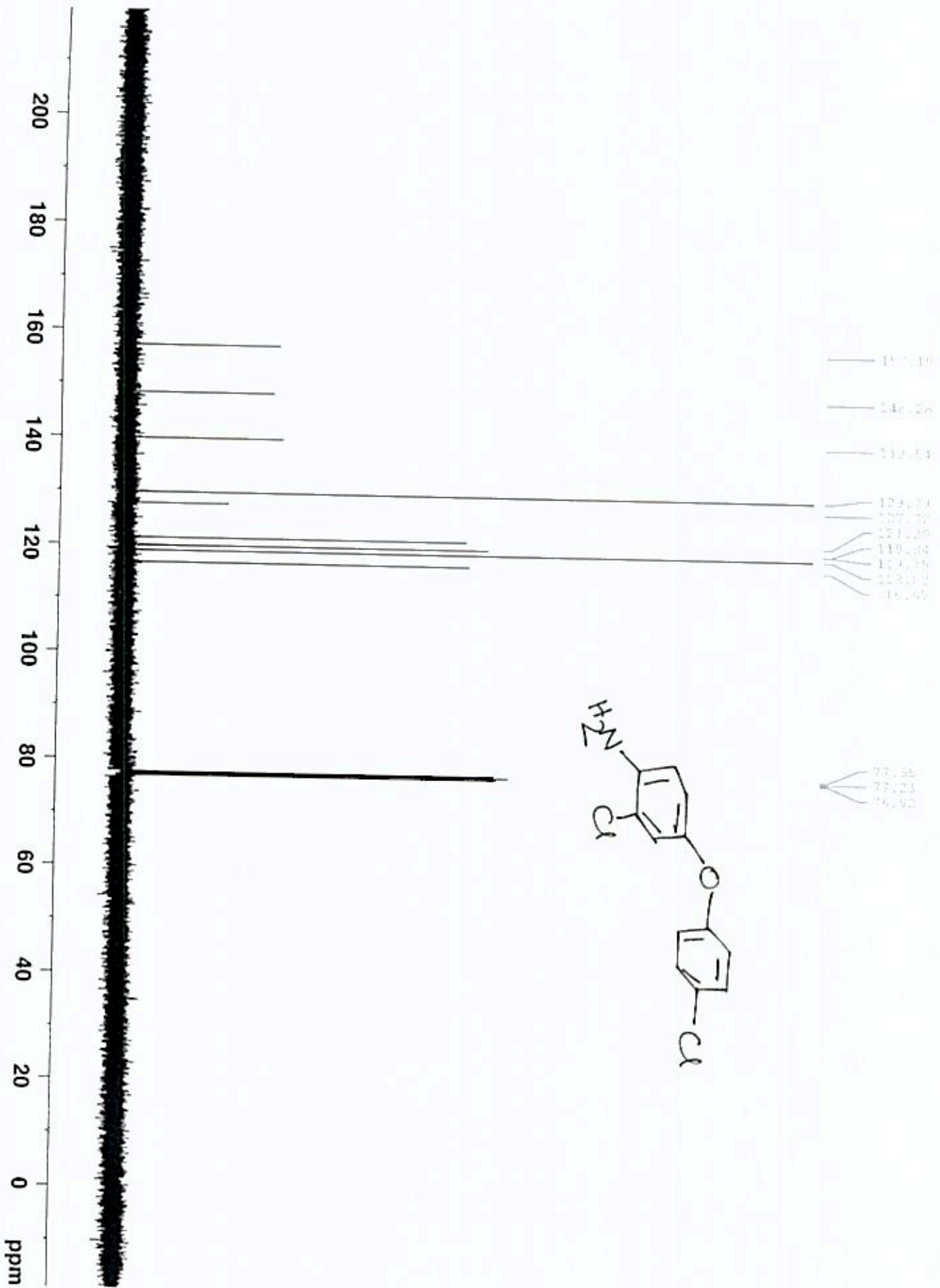

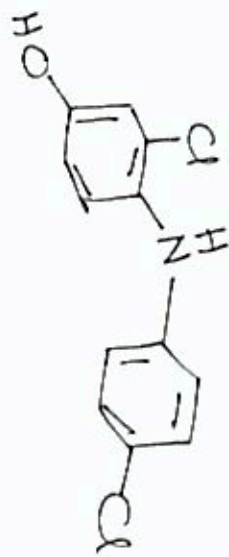

3.75  
3.13

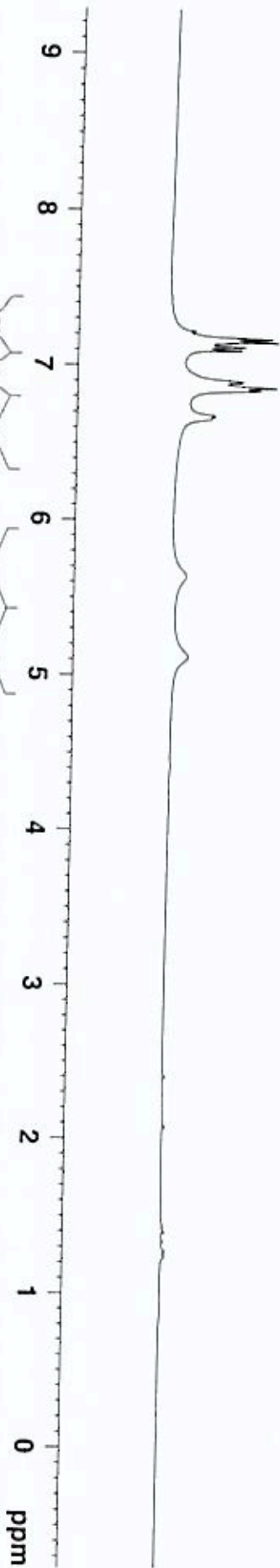

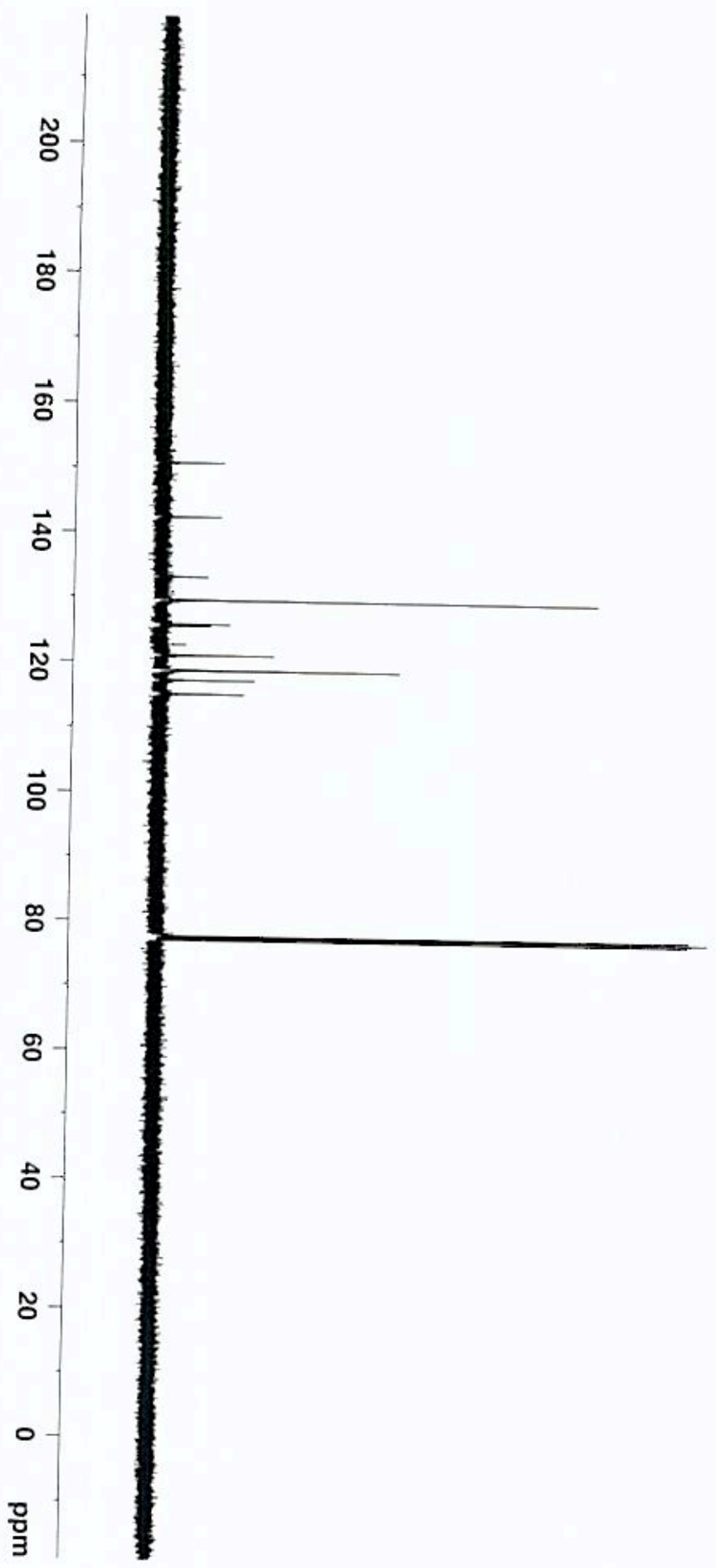
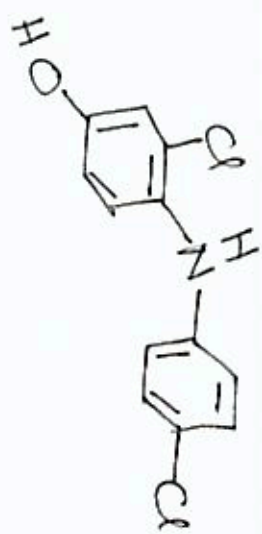

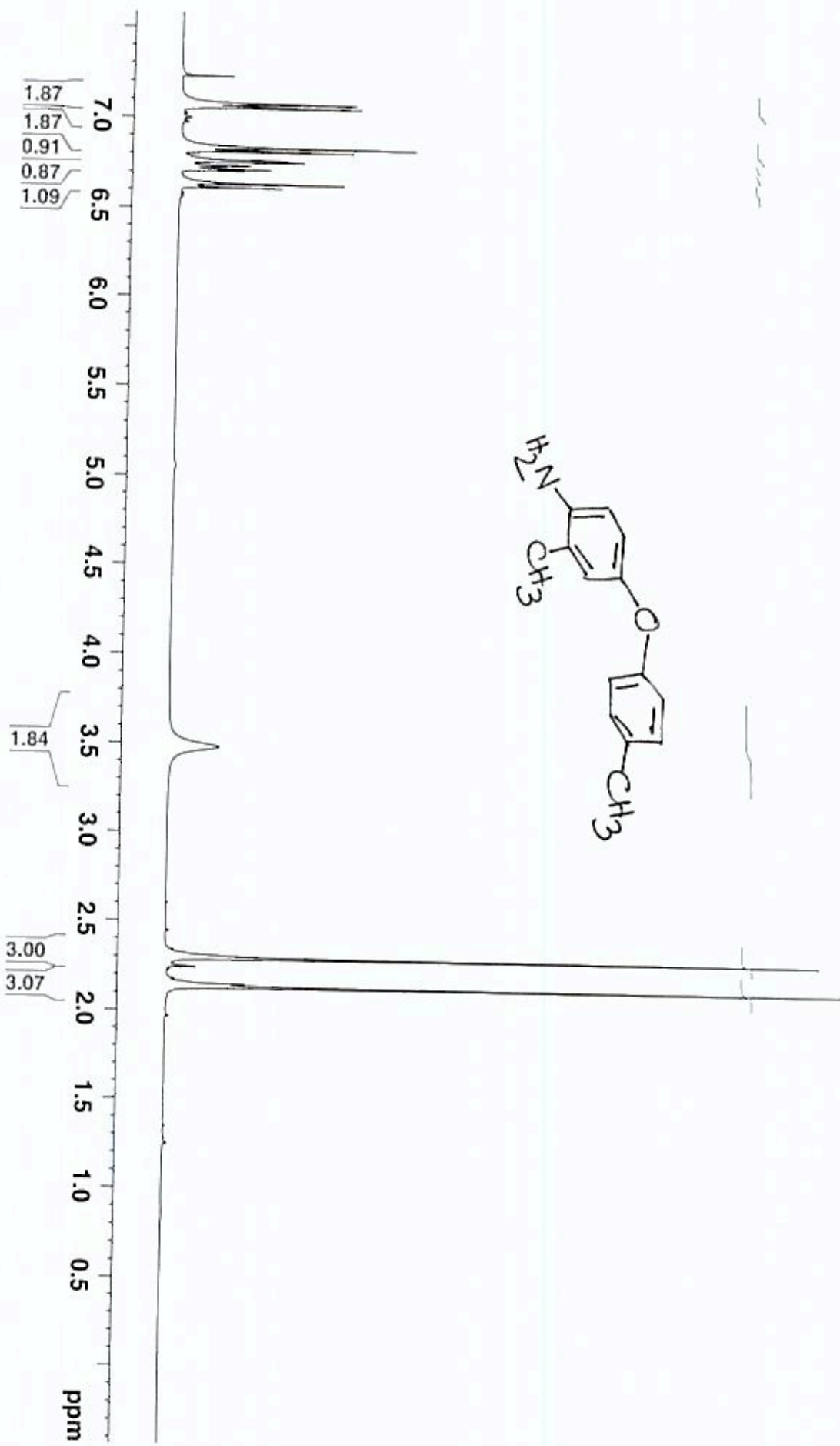

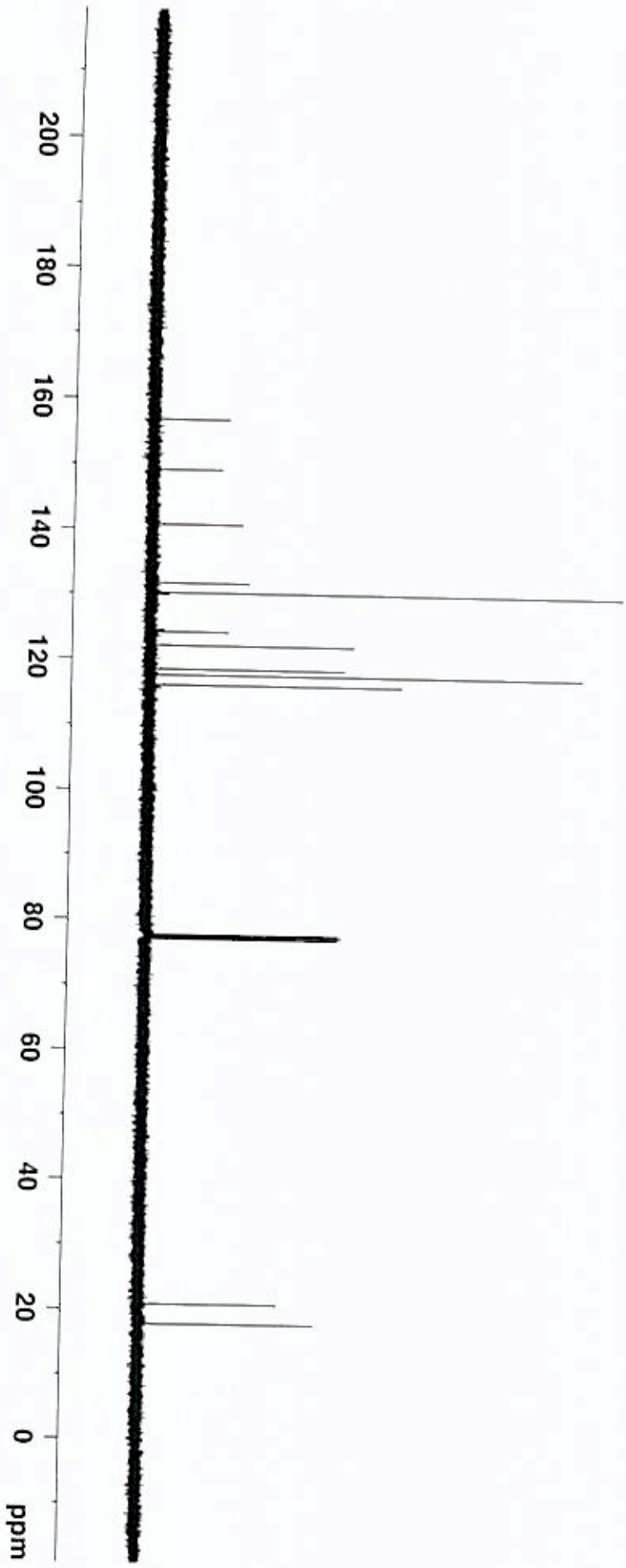
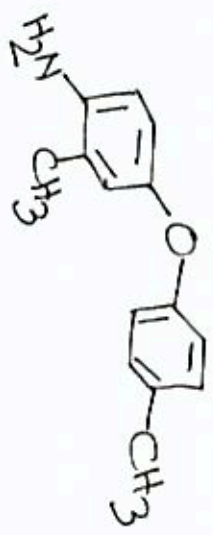

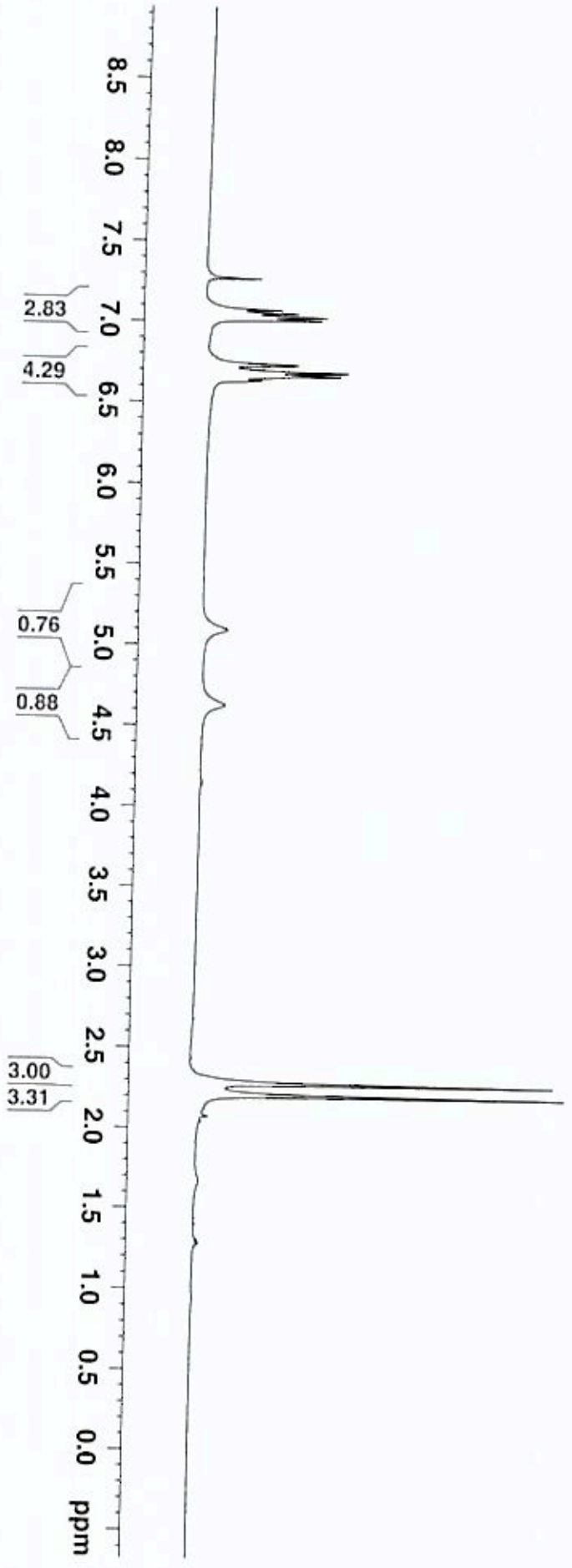
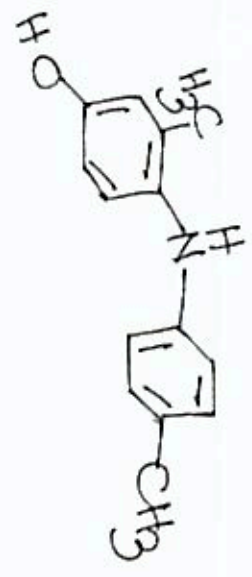



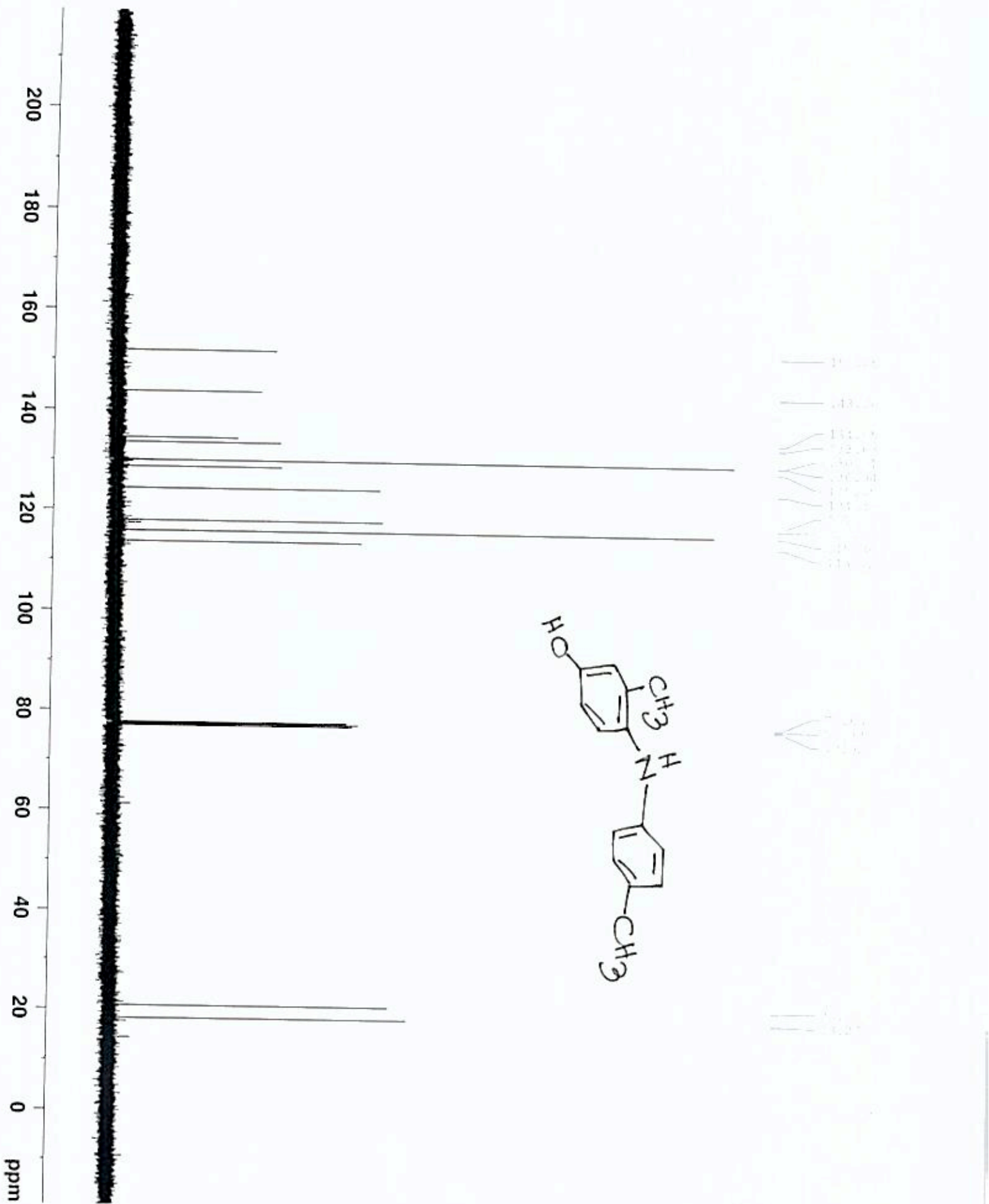

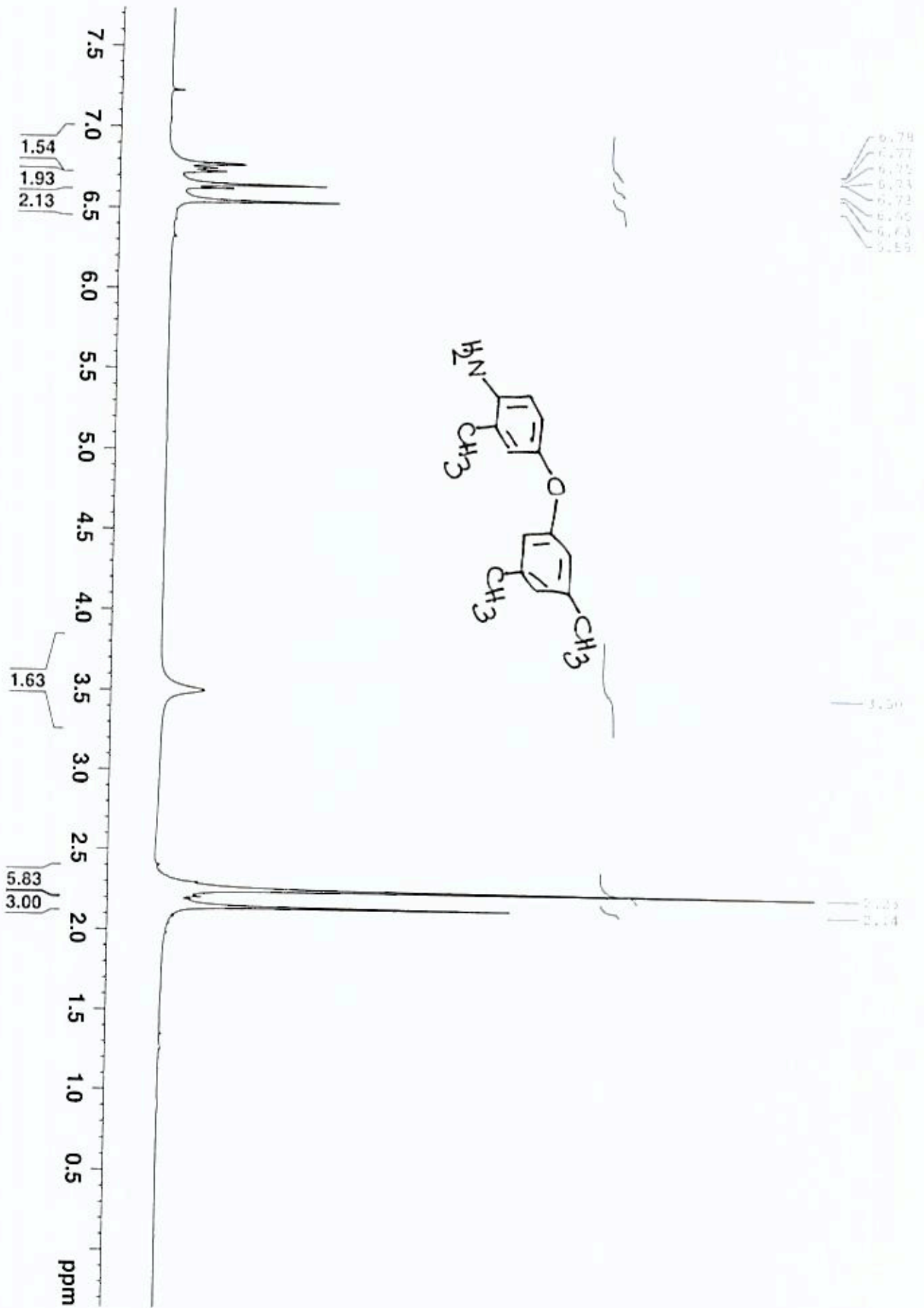

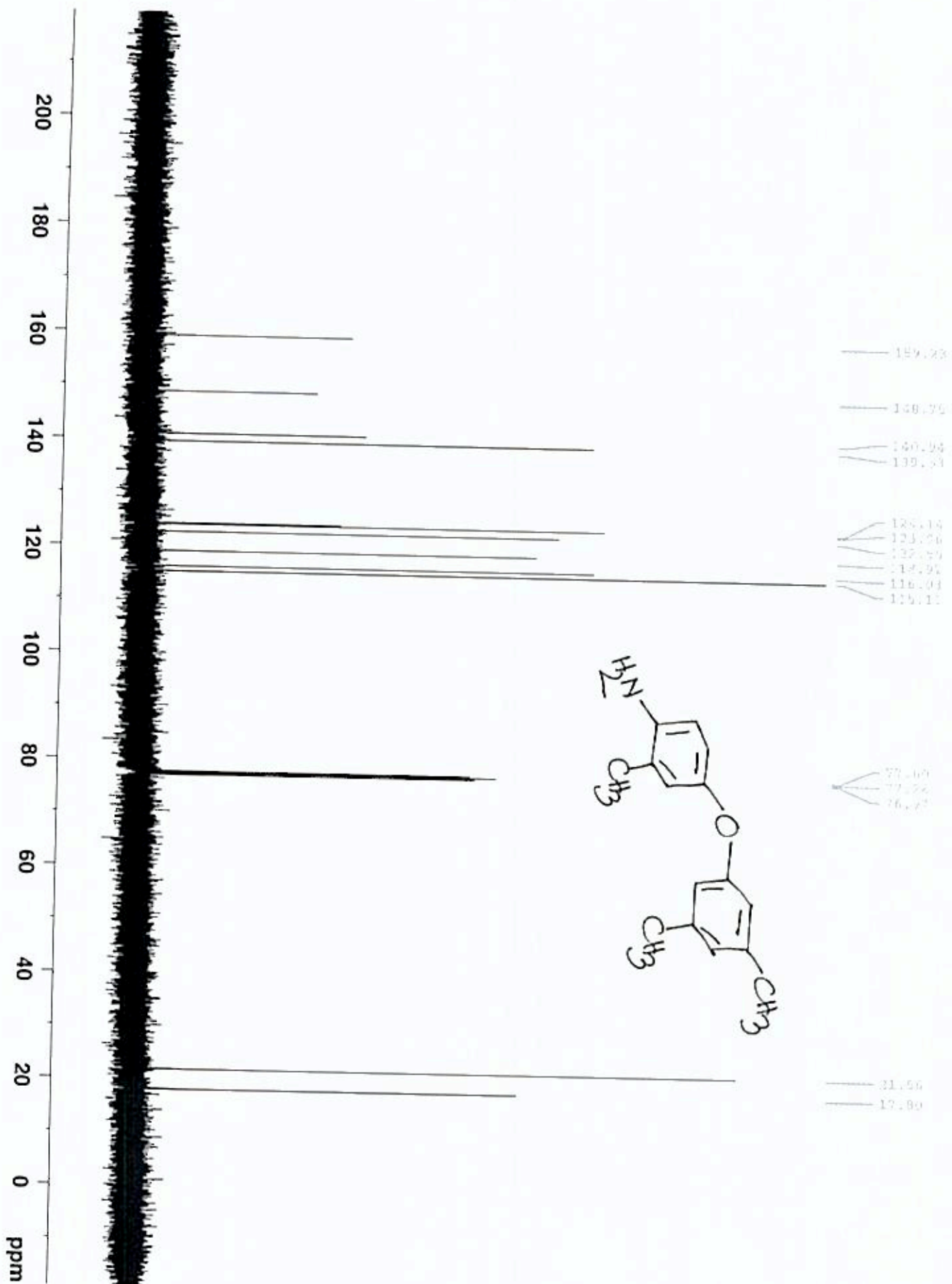

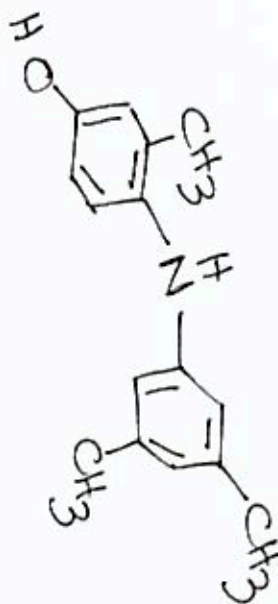
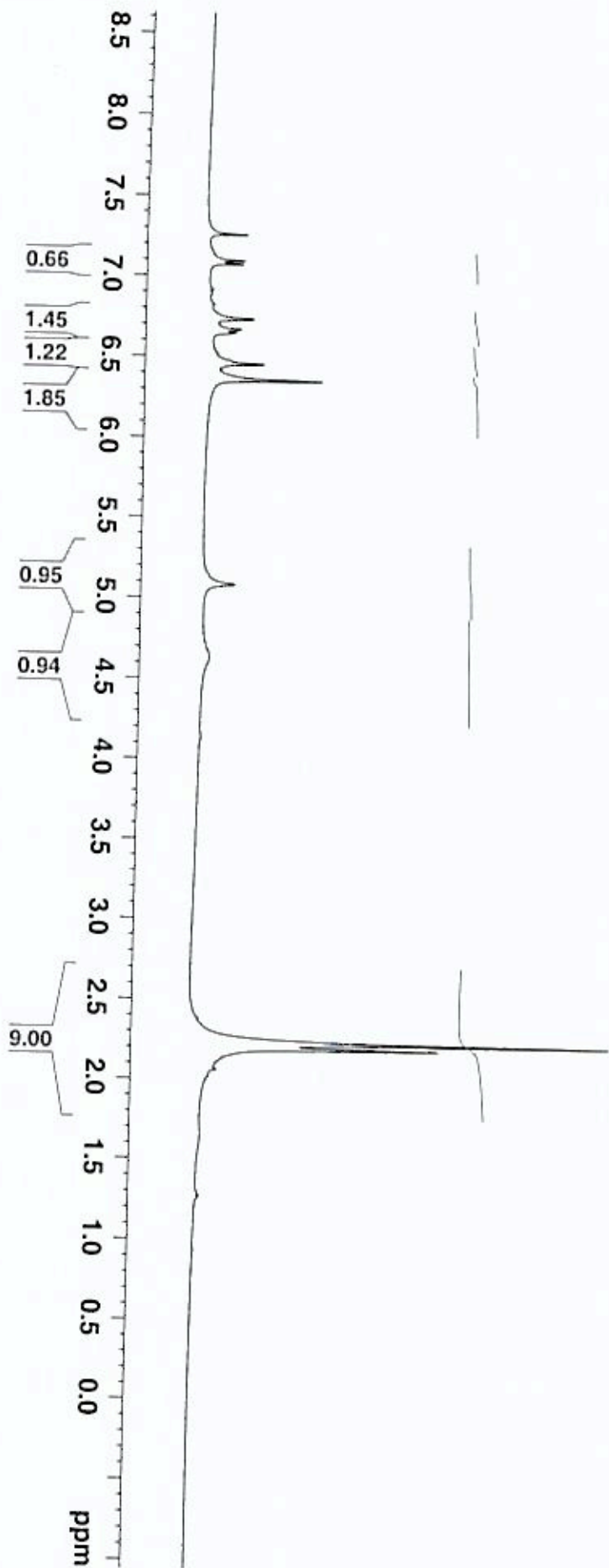

Chemical Shift (ppm)	Integration
7.26	0.66
7.17	1.45
7.07	1.22
6.23	1.85
5.87	0.94
6.03	0.95
6.45	
6.36	
2.20	9.00

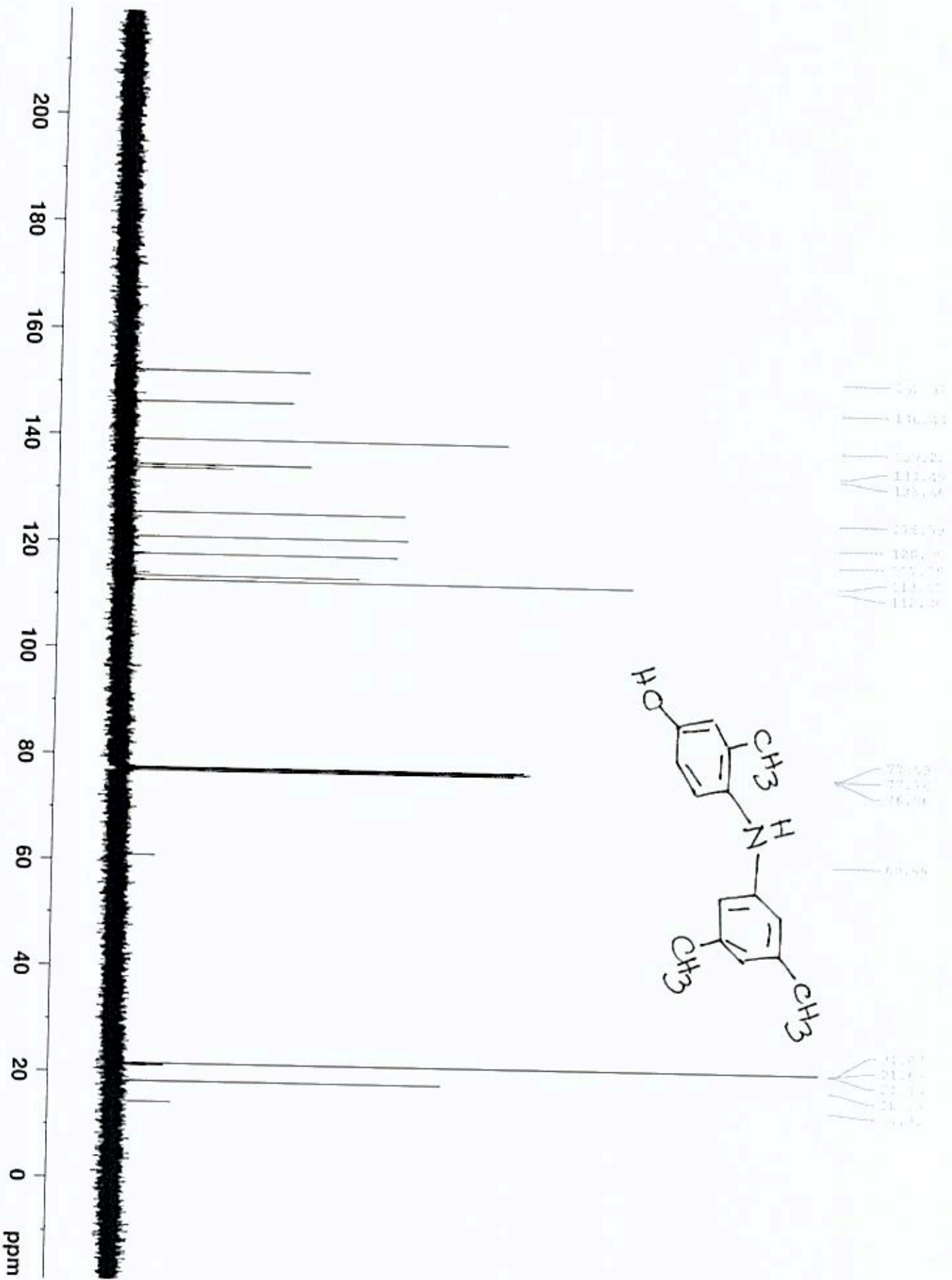

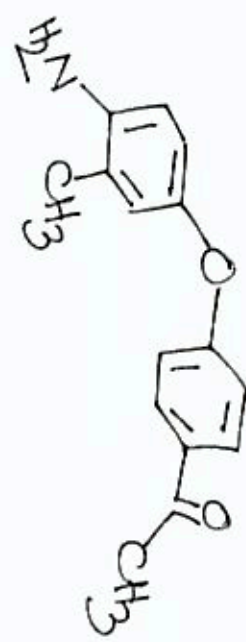
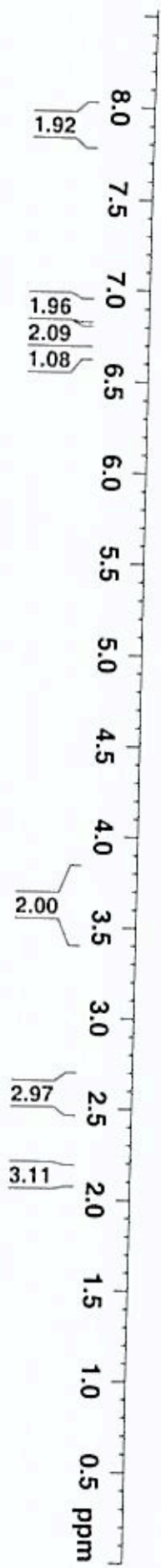

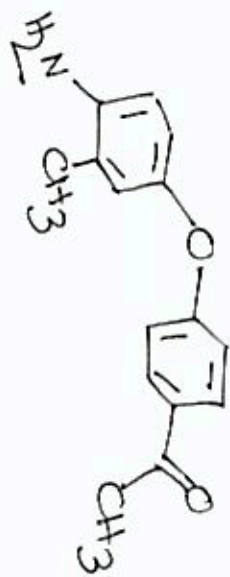
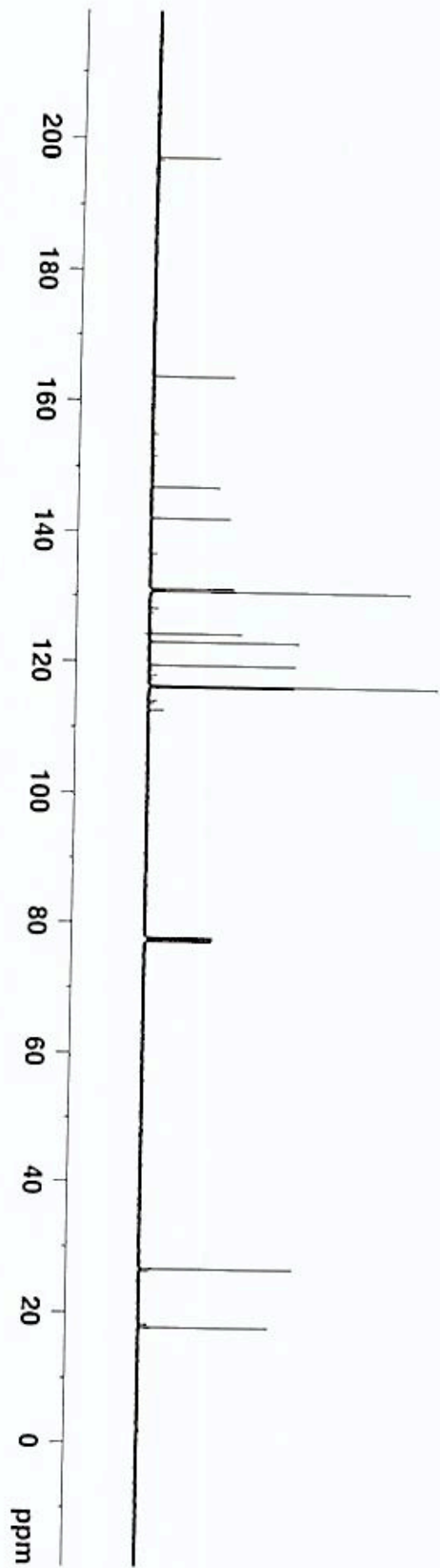

- 197.07
- 163.07
- 148.91
- 142.09
- 130.17
- 128.75
- 124.28
- 122.83
- 119.45
- 116.19
- 116.06
- 77.26
- 75.34
- 73.10
- 28.11
- 17.77



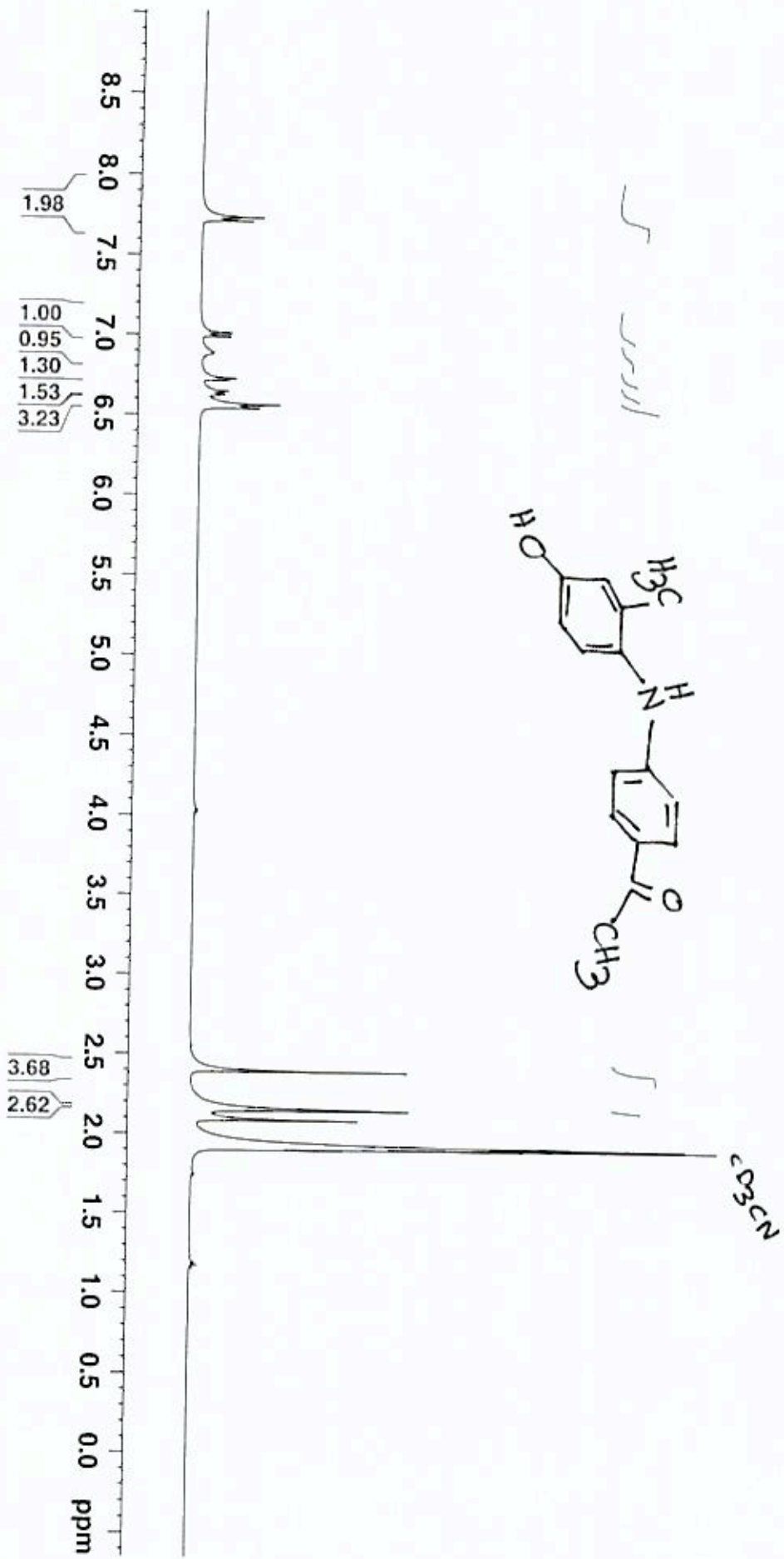



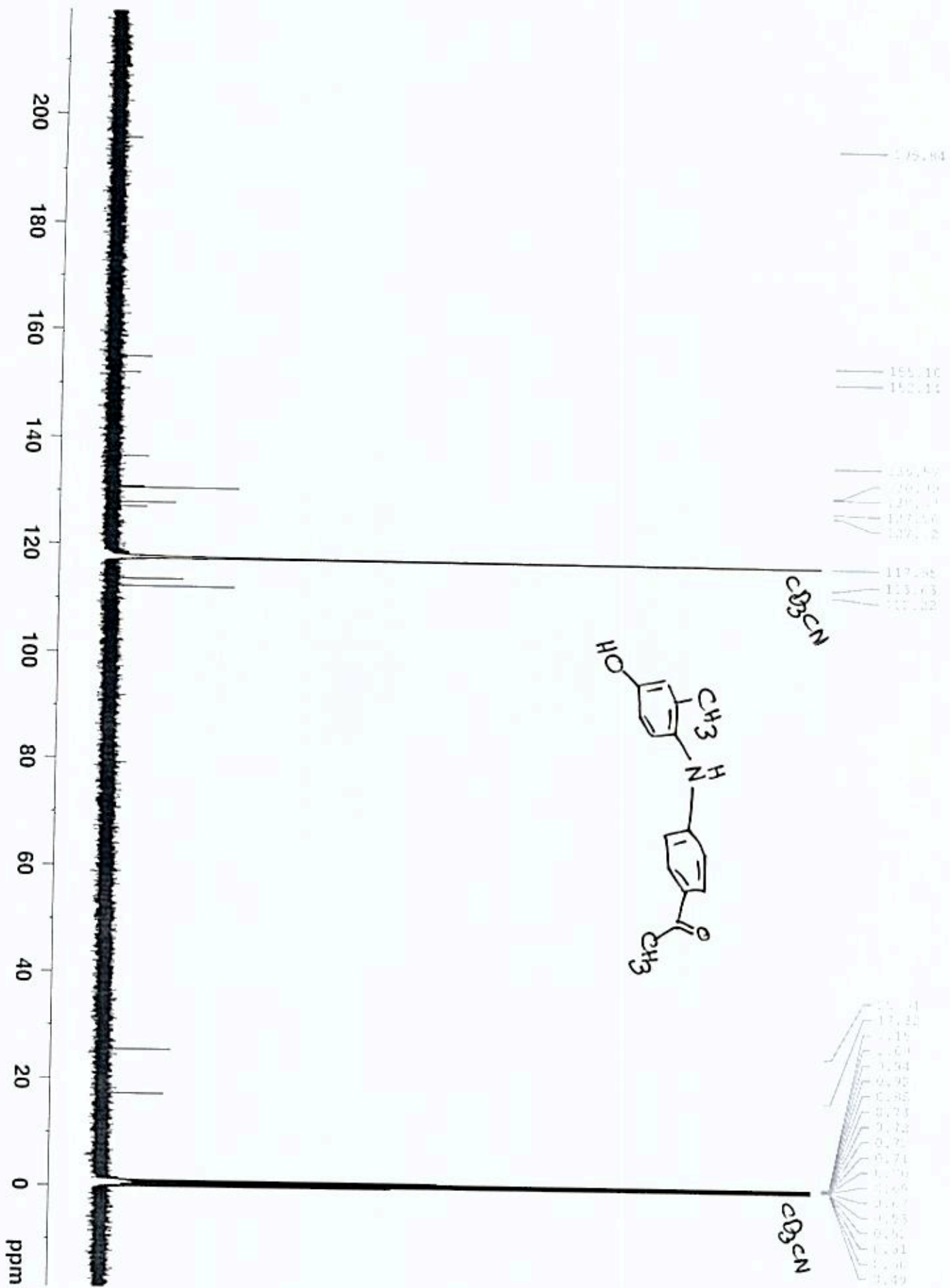

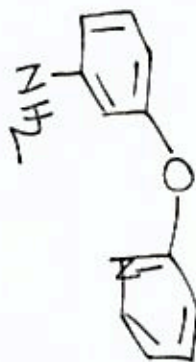
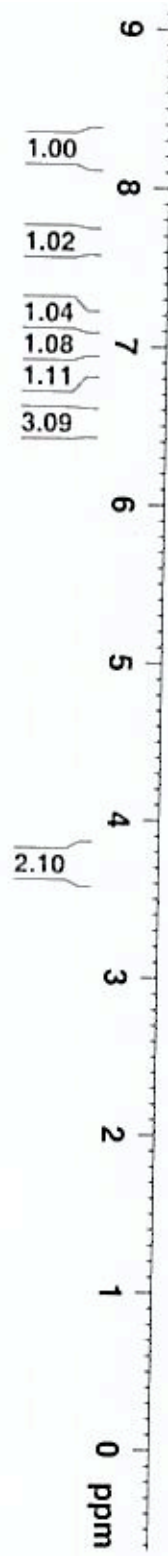

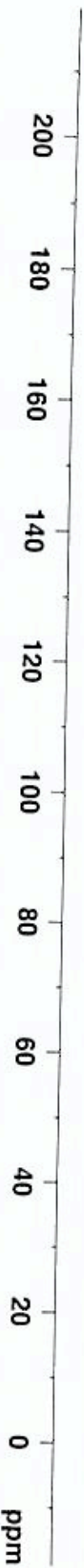

Chemical Shift (ppm)	Assignment
148.1	Aromatic C-O
147.2	Aromatic C-O
146.3	Aromatic C-O
145.4	Aromatic C-O
144.5	Aromatic C-O
143.6	Aromatic C-O
142.7	Aromatic C-O
141.8	Aromatic C-O
140.9	Aromatic C-O
140.0	Aromatic C-O
139.1	Aromatic C-O
138.2	Aromatic C-O
137.3	Aromatic C-O
136.4	Aromatic C-O
135.5	Aromatic C-O
134.6	Aromatic C-O
133.7	Aromatic C-O
132.8	Aromatic C-O
131.9	Aromatic C-O
131.0	Aromatic C-O
130.1	Aromatic C-O
129.2	Aromatic C-O
128.3	Aromatic C-O
127.4	Aromatic C-O
126.5	Aromatic C-O
125.6	Aromatic C-O
124.7	Aromatic C-O
123.8	Aromatic C-O
122.9	Aromatic C-O
122.0	Aromatic C-O
121.1	Aromatic C-O
120.2	Aromatic C-O
119.3	Aromatic C-O
118.4	Aromatic C-O
117.5	Aromatic C-O
116.6	Aromatic C-O
115.7	Aromatic C-O
114.8	Aromatic C-O
113.9	Aromatic C-O
113.0	Aromatic C-O
112.1	Aromatic C-O
111.2	Aromatic C-O
110.3	Aromatic C-O
109.4	Aromatic C-O
108.5	Aromatic C-O
107.6	Aromatic C-O
106.7	Aromatic C-O
105.8	Aromatic C-O
104.9	Aromatic C-O
104.0	Aromatic C-O
103.1	Aromatic C-O
102.2	Aromatic C-O
101.3	Aromatic C-O
100.4	Aromatic C-O
99.5	Aromatic C-O
98.6	Aromatic C-O
97.7	Aromatic C-O
96.8	Aromatic C-O
95.9	Aromatic C-O
95.0	Aromatic C-O
94.1	Aromatic C-O
93.2	Aromatic C-O
92.3	Aromatic C-O
91.4	Aromatic C-O
90.5	Aromatic C-O
89.6	Aromatic C-O
88.7	Aromatic C-O
87.8	Aromatic C-O
86.9	Aromatic C-O
86.0	Aromatic C-O
85.1	Aromatic C-O
84.2	Aromatic C-O
83.3	Aromatic C-O
82.4	Aromatic C-O
81.5	Aromatic C-O
80.6	Aromatic C-O
79.7	Aromatic C-O
78.8	Aromatic C-O
77.9	Aromatic C-O
77.0	CDCl <sub>3</sub>
76.1	Aromatic C-O
75.2	Aromatic C-O
74.3	Aromatic C-O
73.4	Aromatic C-O
72.5	Aromatic C-O
71.6	Aromatic C-O
70.7	Aromatic C-O
69.8	Aromatic C-O
68.9	Aromatic C-O
68.0	Aromatic C-O
67.1	Aromatic C-O
66.2	Aromatic C-O
65.3	Aromatic C-O
64.4	Aromatic C-O
63.5	Aromatic C-O
62.6	Aromatic C-O
61.7	Aromatic C-O
60.8	Aromatic C-O
59.9	Aromatic C-O
59.0	Aromatic C-O
58.1	Aromatic C-O
57.2	Aromatic C-O
56.3	Aromatic C-O
55.4	Aromatic C-O
54.5	Aromatic C-O
53.6	Aromatic C-O
52.7	Aromatic C-O
51.8	Aromatic C-O
50.9	Aromatic C-O
50.0	Aromatic C-O
49.1	Aromatic C-O
48.2	Aromatic C-O
47.3	Aromatic C-O
46.4	Aromatic C-O
45.5	Aromatic C-O
44.6	Aromatic C-O
43.7	Aromatic C-O
42.8	Aromatic C-O
41.9	Aromatic C-O
41.0	Aromatic C-O
40.1	Aromatic C-O
39.2	Aromatic C-O
38.3	Aromatic C-O
37.4	Aromatic C-O
36.5	Aromatic C-O
35.6	Aromatic C-O
34.7	Aromatic C-O
33.8	Aromatic C-O
32.9	Aromatic C-O
32.0	Aromatic C-O
31.1	Aromatic C-O
30.2	Aromatic C-O
29.3	Aromatic C-O
28.4	Aromatic C-O
27.5	Aromatic C-O
26.6	Aromatic C-O
25.7	Aromatic C-O
24.8	Aromatic C-O
23.9	Aromatic C-O
23.0	Aromatic C-O
22.1	Aromatic C-O
21.2	Aromatic C-O
20.3	Aromatic C-O
19.4	Aromatic C-O
18.5	Aromatic C-O
17.6	Aromatic C-O
16.7	Aromatic C-O
15.8	Aromatic C-O
14.9	Aromatic C-O
14.0	Aromatic C-O
13.1	Aromatic C-O
12.2	Aromatic C-O
11.3	Aromatic C-O
10.4	Aromatic C-O
9.5	Aromatic C-O
8.6	Aromatic C-O
7.7	Aromatic C-O
6.8	Aromatic C-O
5.9	Aromatic C-O
5.0	Aromatic C-O
4.1	Aromatic C-O
3.2	Aromatic C-O
2.3	Aromatic C-O
1.4	Aromatic C-O
0.5	Aromatic C-O



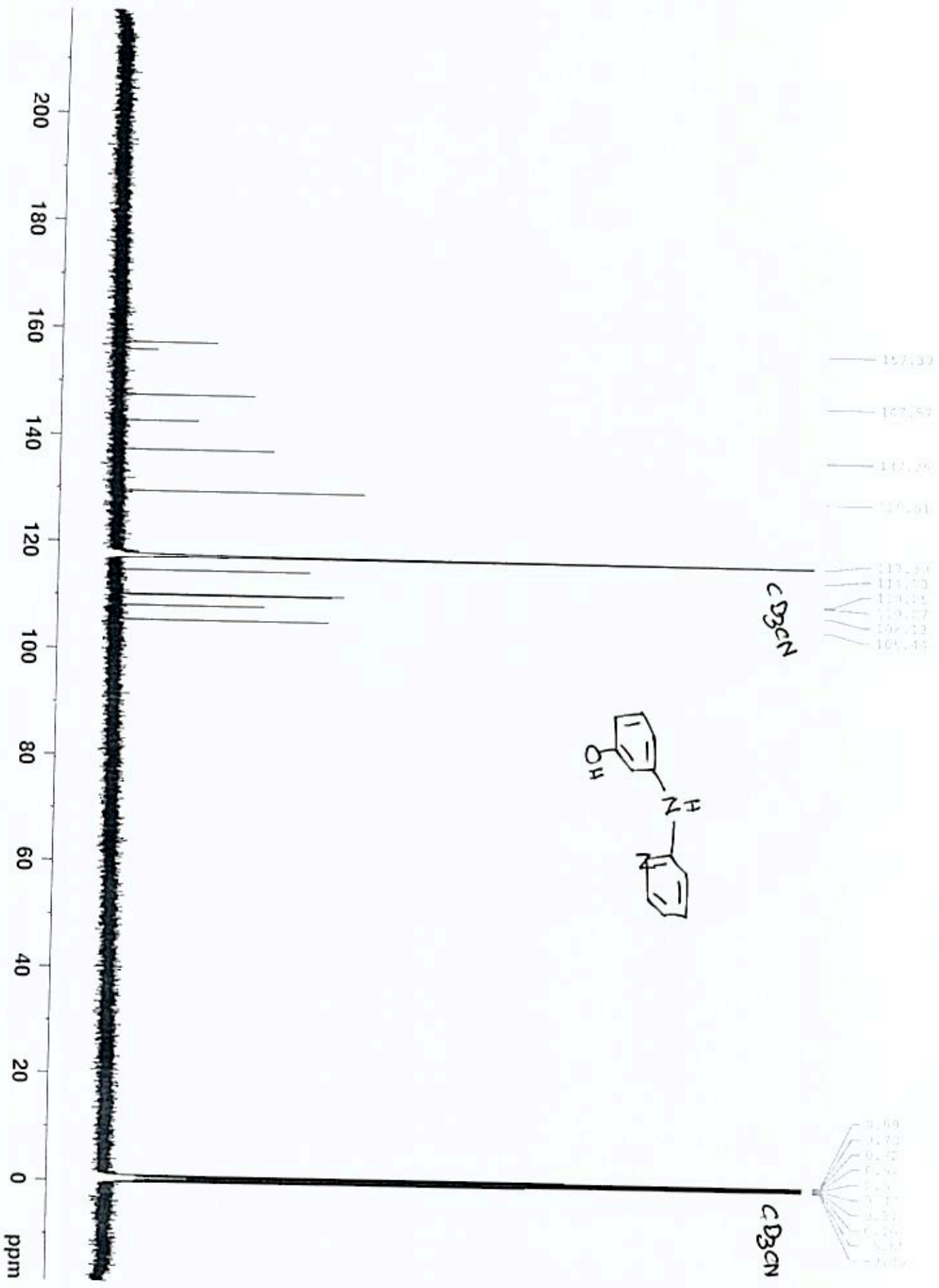

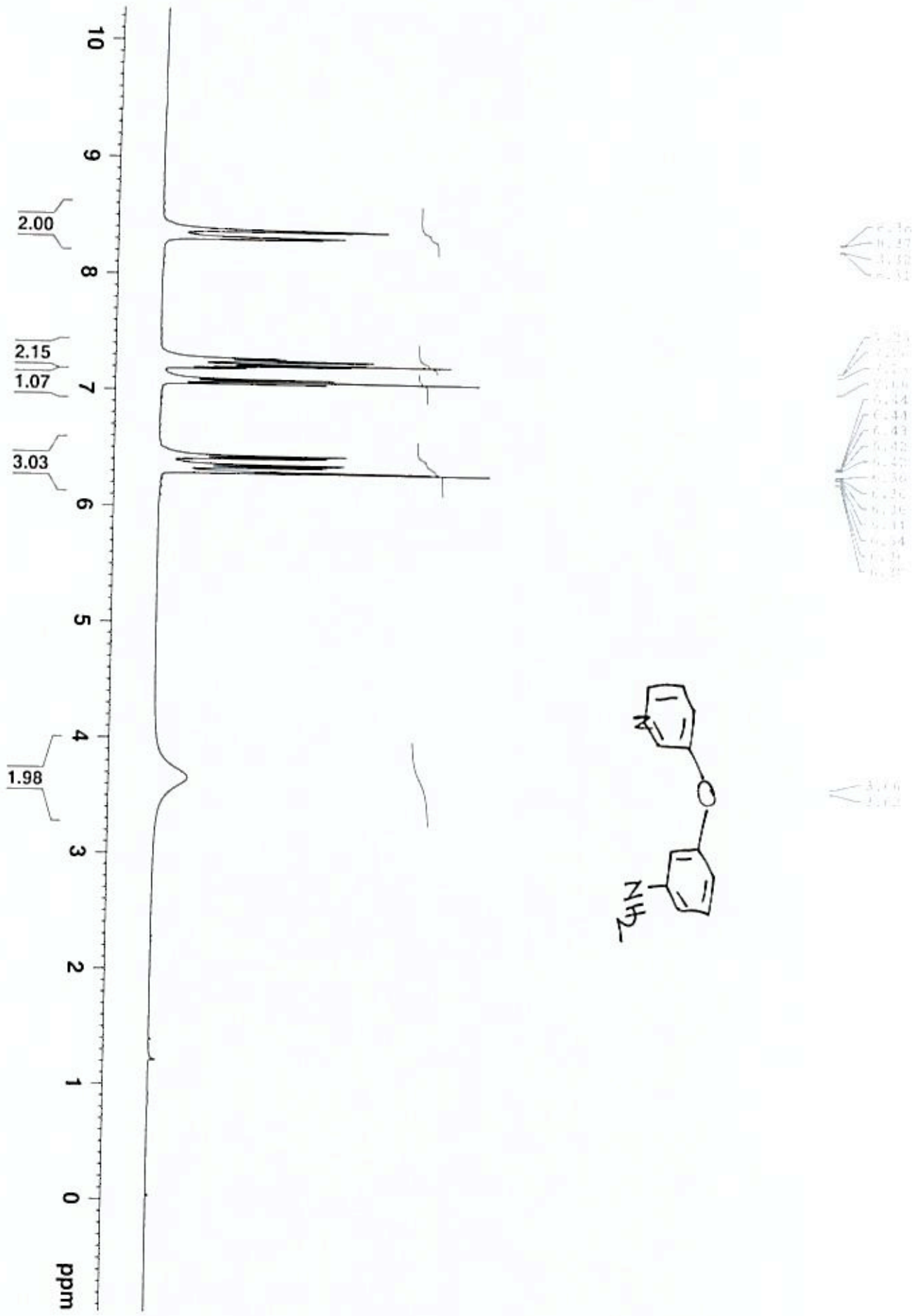

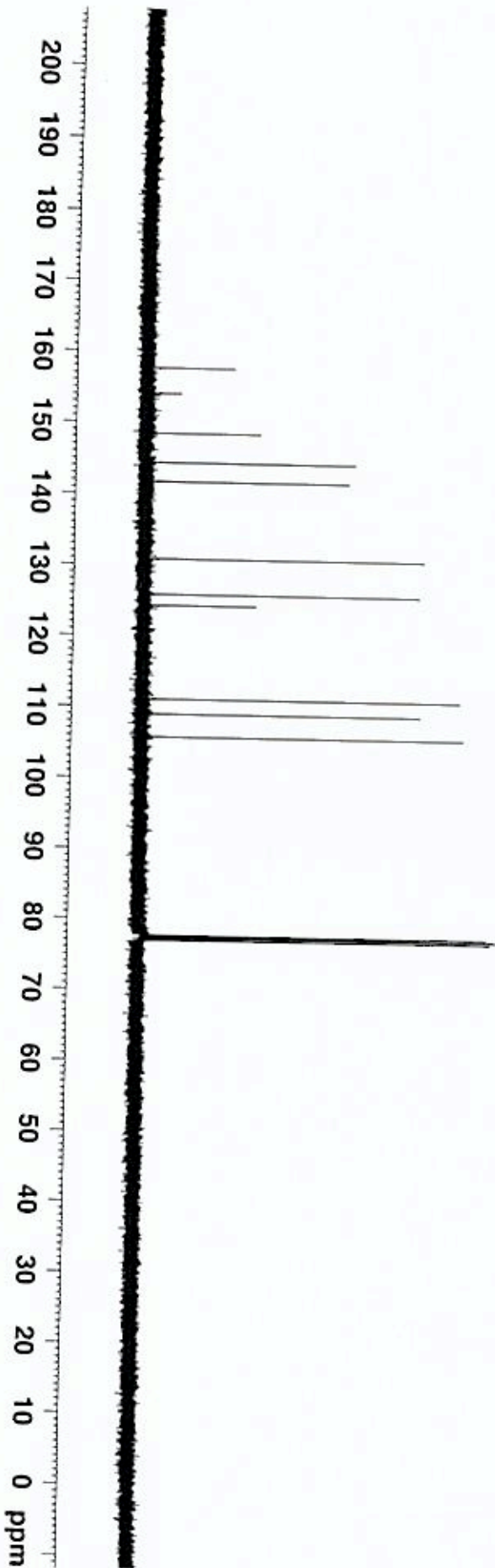



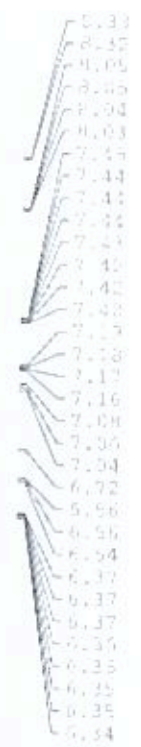
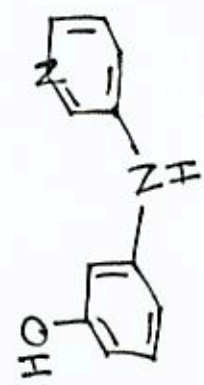
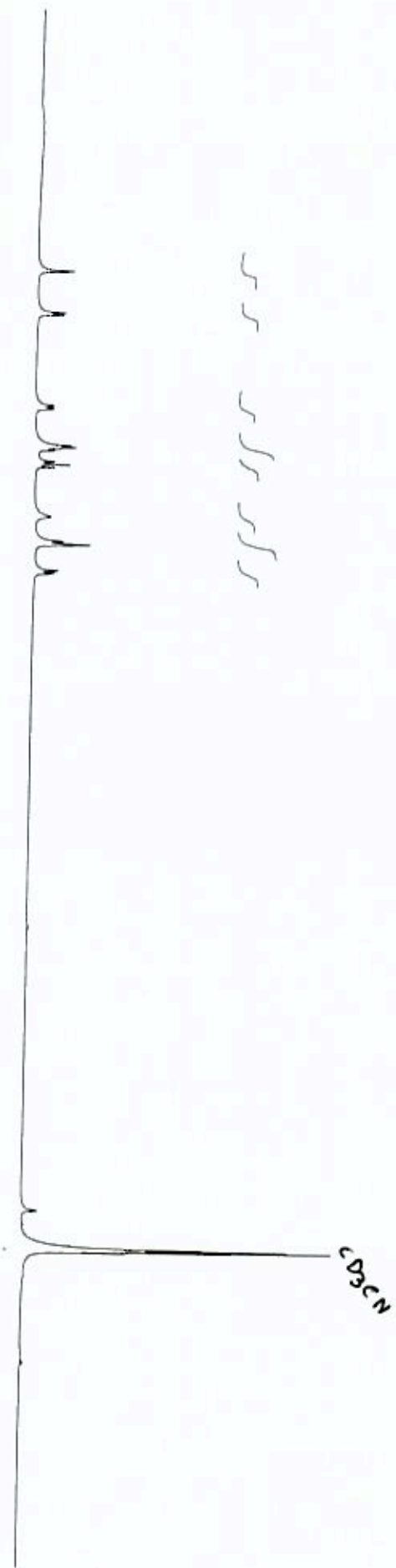
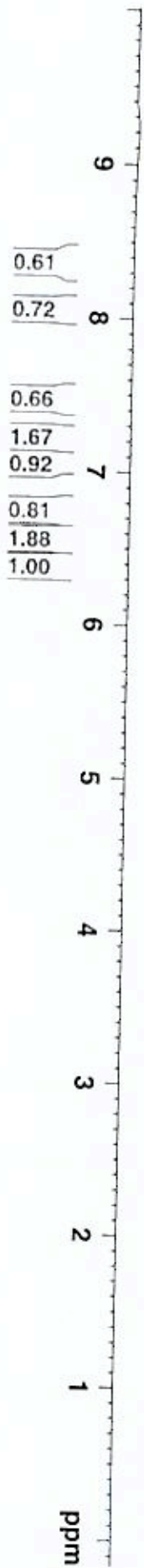



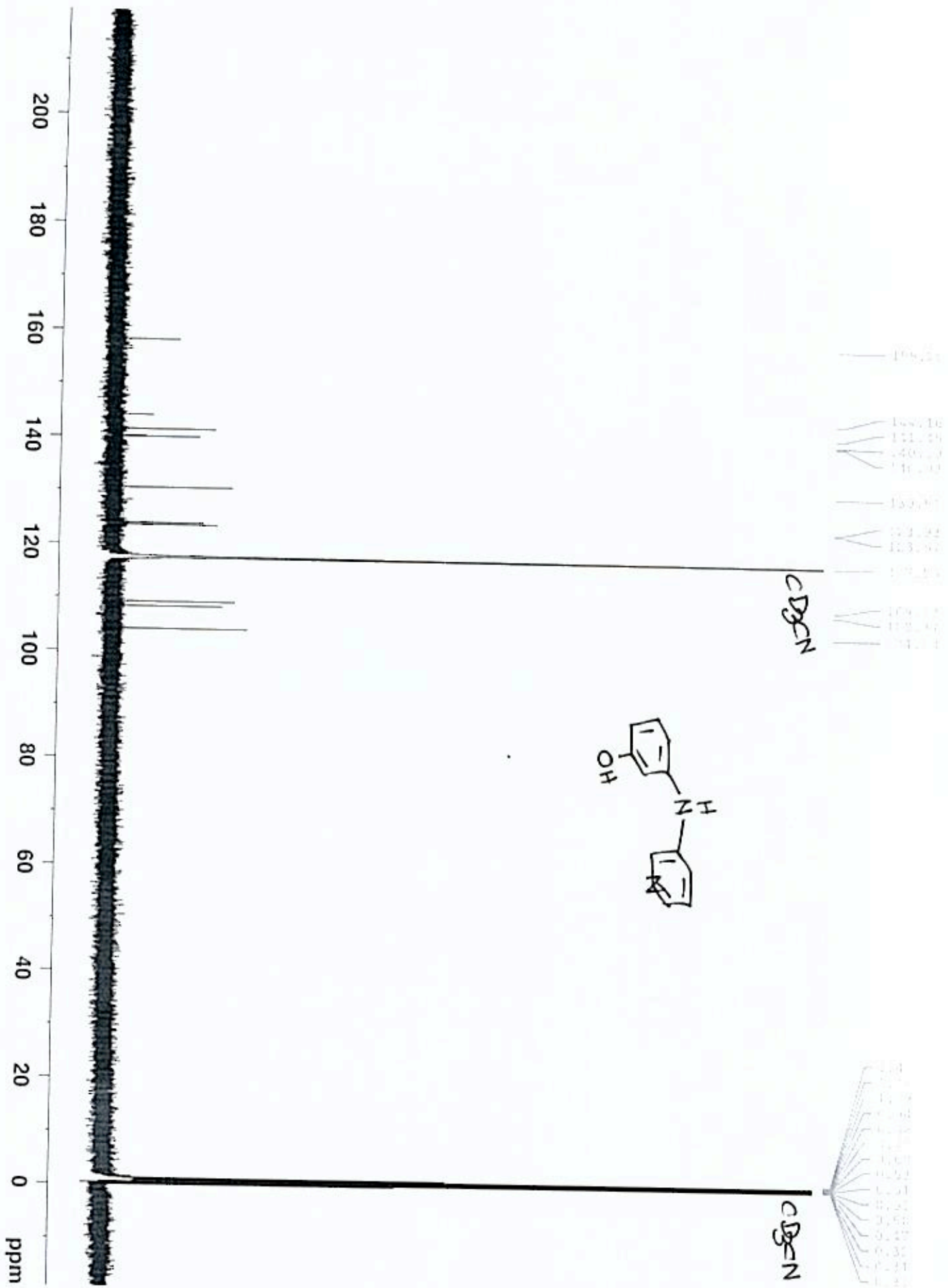

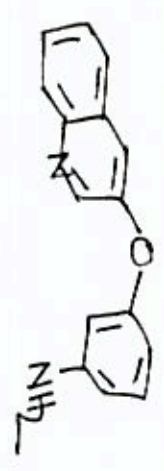
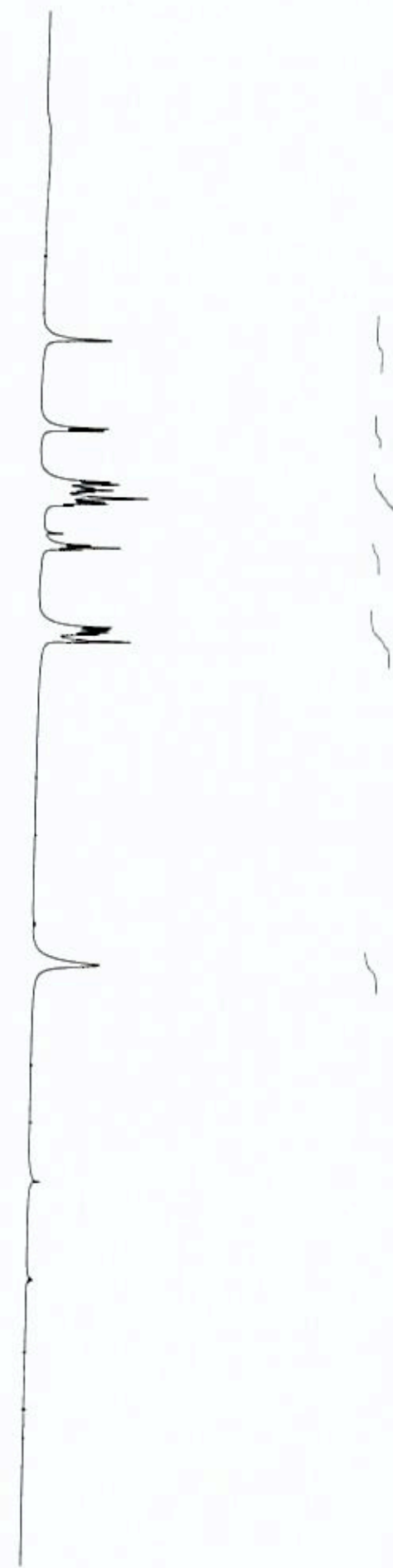

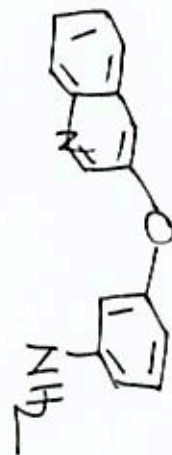

Chemical Shift (ppm)	Integration
7.81	1.00
7.71	1.00
7.61	1.00
7.51	1.00
7.41	1.00
7.31	1.00
7.21	1.00
7.11	1.00
7.01	1.00
6.91	1.00
6.81	1.00
6.71	1.00
6.61	1.00
6.51	1.00
6.41	1.00
6.31	1.00
6.21	1.00
6.11	1.00
6.01	1.00
5.91	1.00
5.81	1.00
5.71	1.00
5.61	1.00
5.51	1.00
5.41	1.00
5.31	1.00
5.21	1.00
5.11	1.00
5.01	1.00
4.91	1.00
4.81	1.00
4.71	1.00
4.61	1.00
4.51	1.00
4.41	1.00
4.31	1.00
4.21	1.00
4.11	1.00
4.01	1.00
3.91	1.00
3.81	1.00
3.71	1.00
3.61	1.00
3.51	1.00
3.41	1.00
3.31	1.00
3.21	1.00
3.11	1.00
3.01	1.00
2.91	1.00
2.81	1.00
2.71	1.00
2.61	1.00
2.51	1.00
2.41	1.00
2.31	1.00
2.21	1.00
2.11	1.00
2.01	1.00
1.91	1.00
1.81	1.00
1.71	1.00
1.61	1.00
1.51	1.00
1.41	1.00
1.31	1.00
1.21	1.00
1.11	1.00
1.01	1.00
0.91	1.00
0.81	1.00
0.71	1.00
0.61	1.00
0.51	1.00
0.41	1.00
0.31	1.00
0.21	1.00
0.11	1.00
0.01	1.00

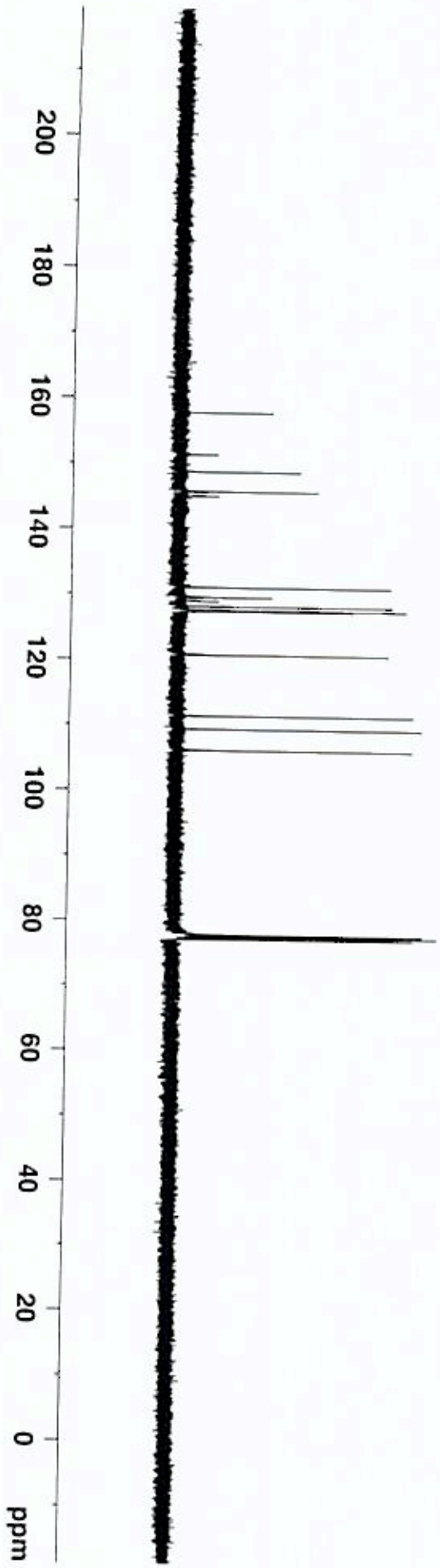

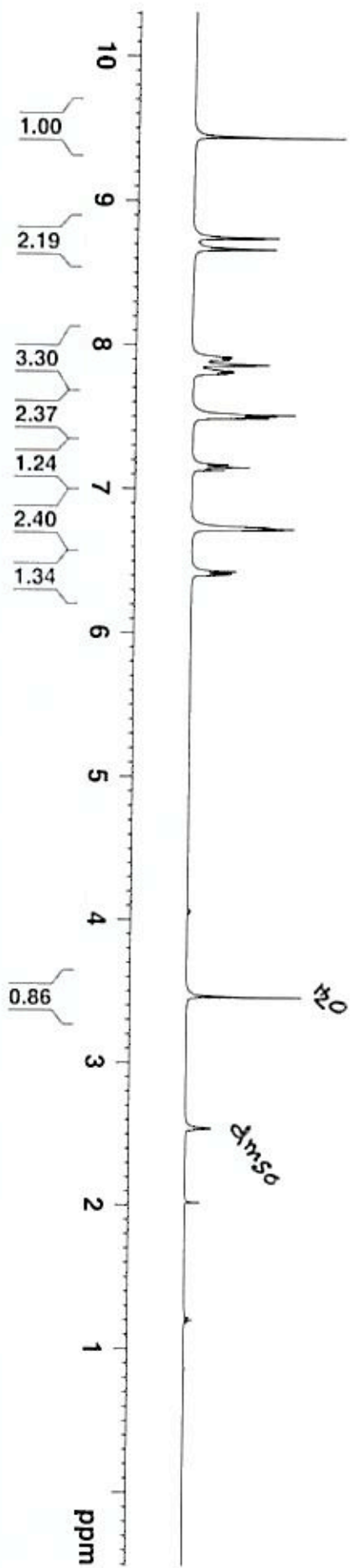

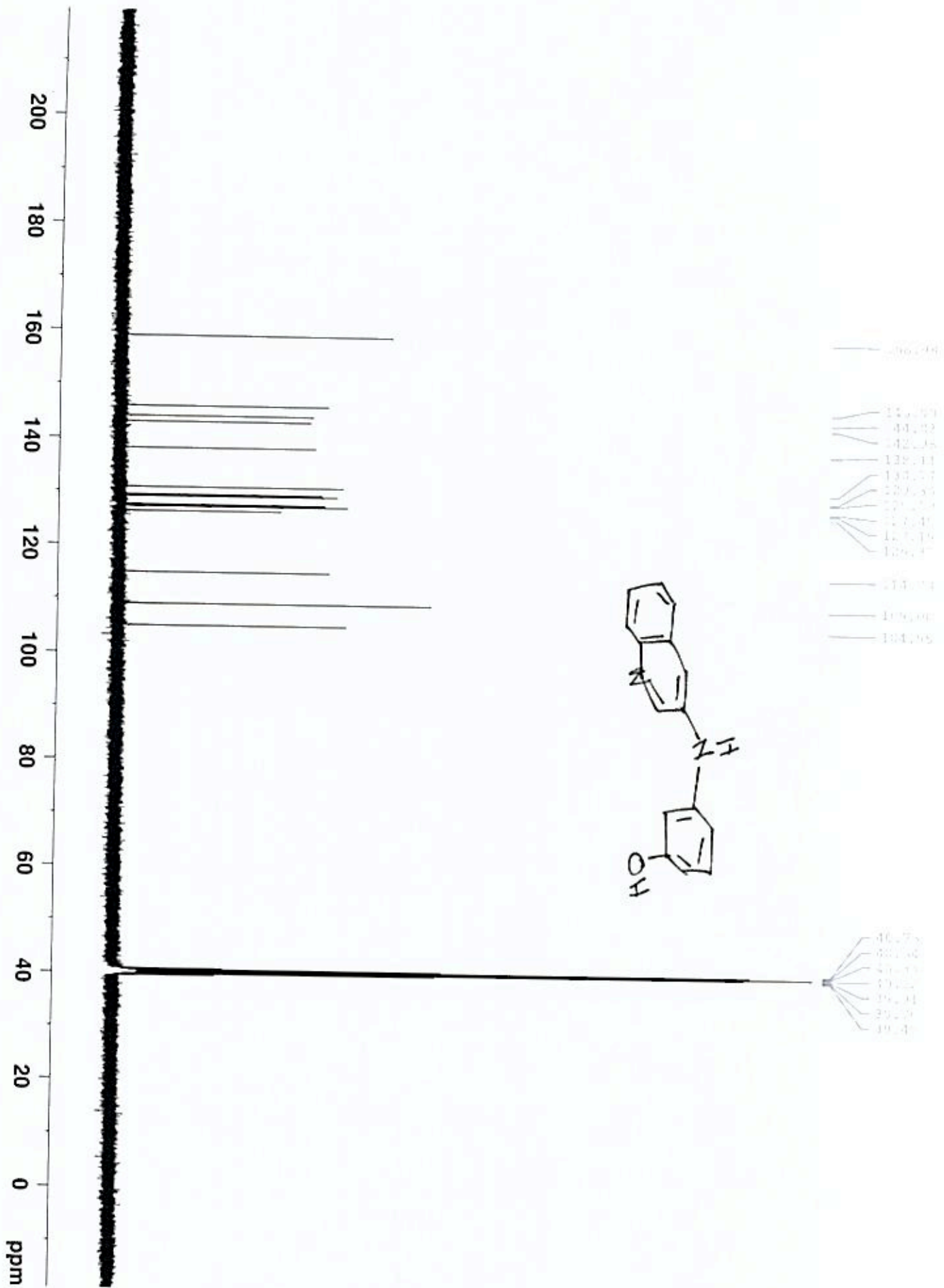



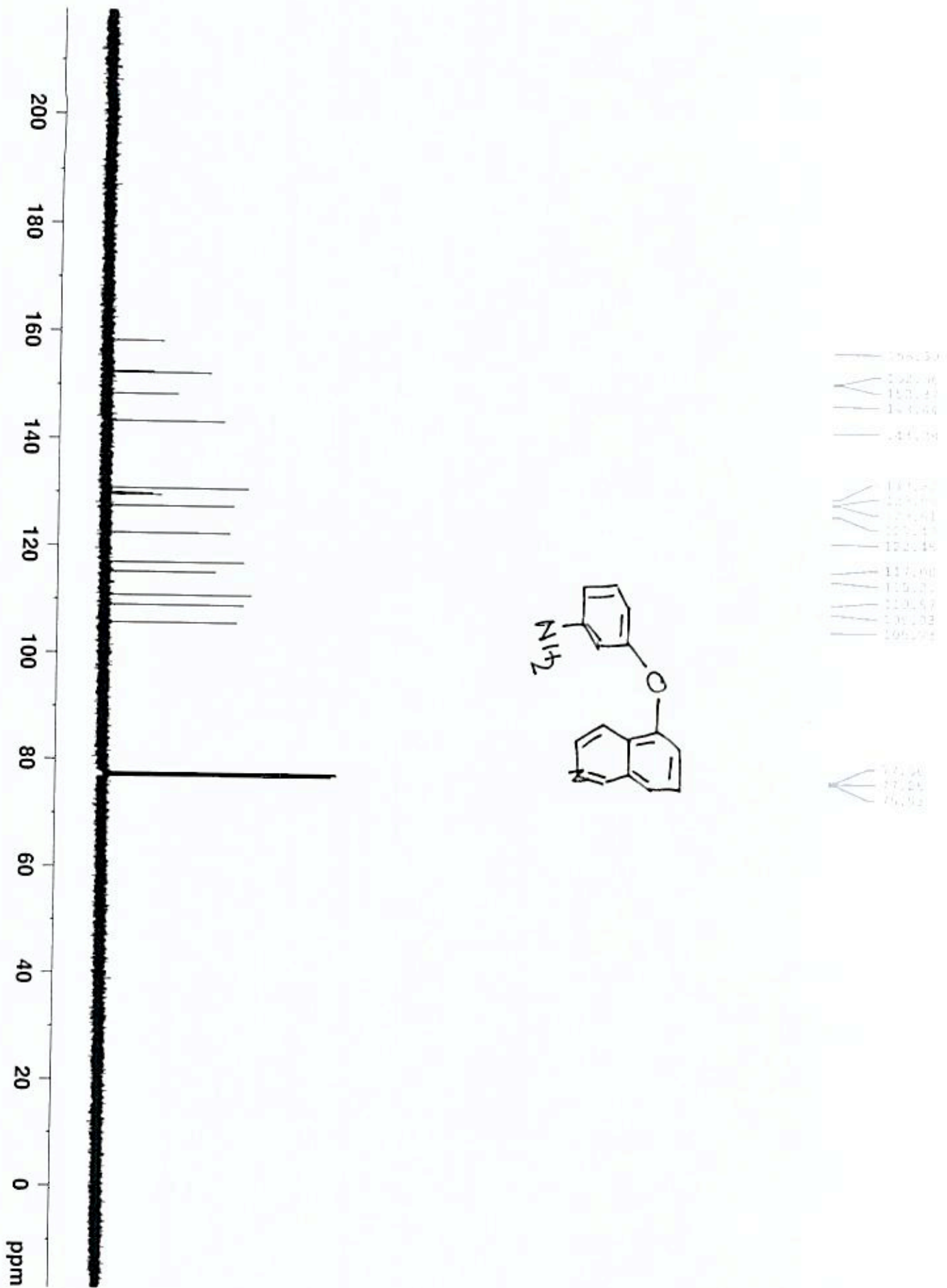

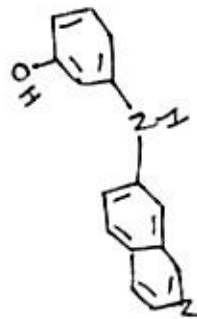
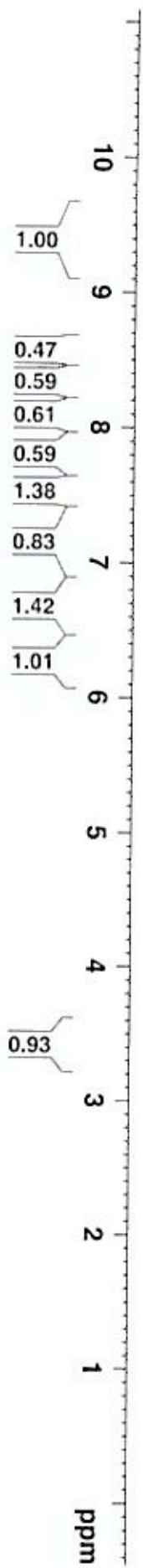



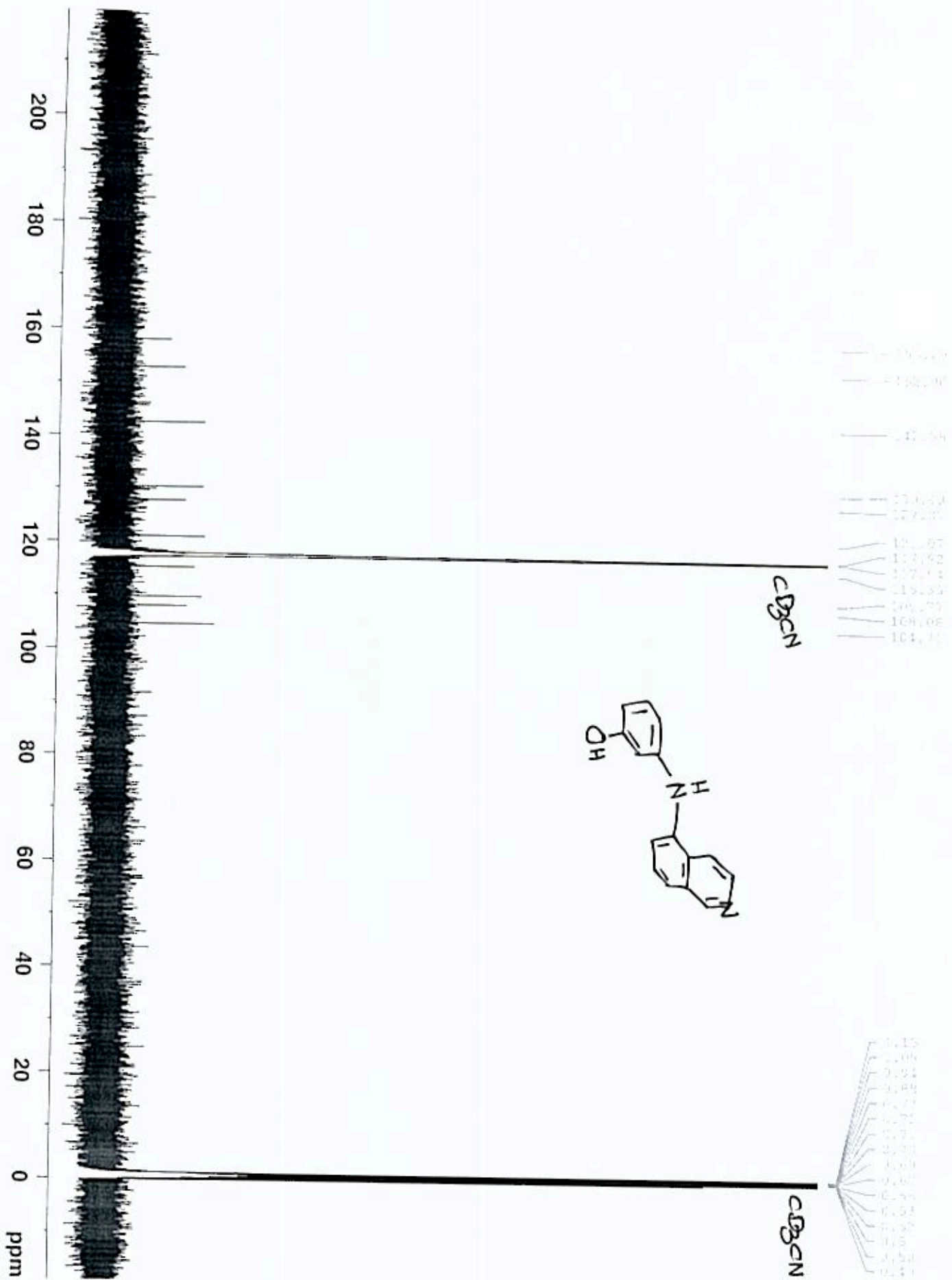

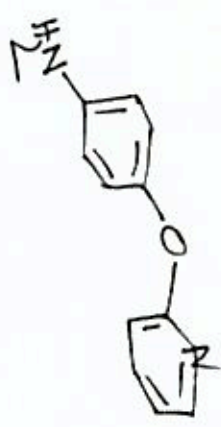
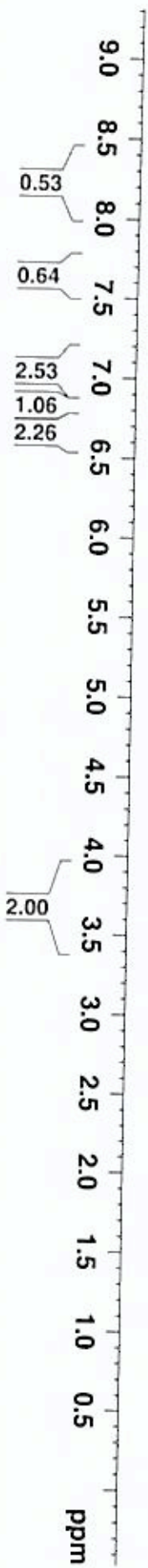

2.00



- 161.38
- 147.38
- 146.15
- 141.59
- 140.85
- 122.34
- 117.55
- 116.17
- 110.91

- 77.46
- 77.02
- 76.57

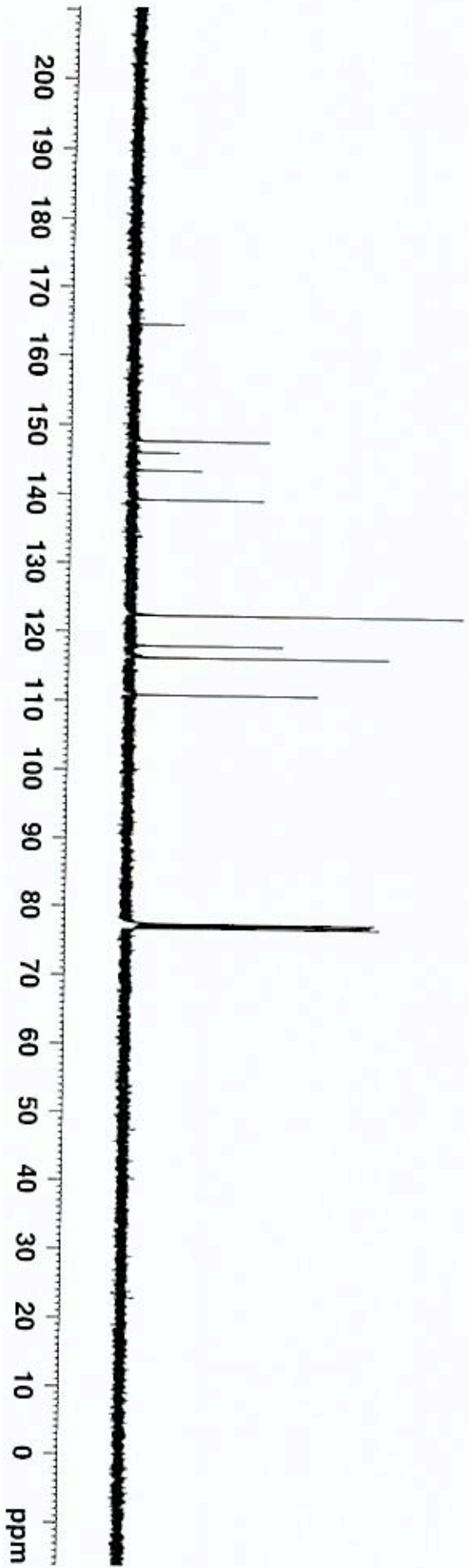

210 200 190 180 170 160 150 140 130 120 110 100 90 80 70 60 50 40 30 20 10 0 ppm

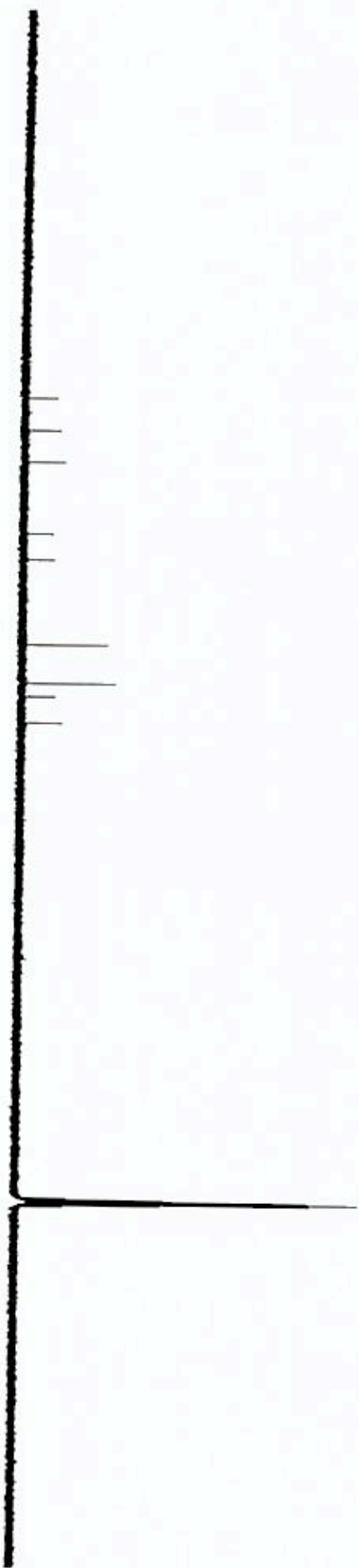

- 155.88
- 149.26
- 145.98
- 139.78
- 139.68
- 122.48
- 115.88
- 115.78
- 110.28

- 40.00
- 39.98
- 39.96
- 39.94
- 39.92
- 39.90
- 39.88
- 39.86
- 39.84
- 39.82
- 39.80



200  
180  
160  
140  
120  
100  
80  
60  
40  
20  
0  
ppm

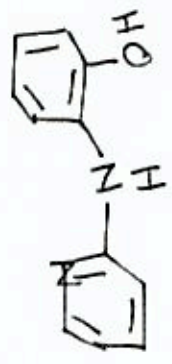

- 155.47
- 149.89
- 149.36
- 138.29
- 125.31
- 125.27
- 122.31
- 120.29
- 118.11
- 115.58

- 77.33
- 77.06
- 76.71

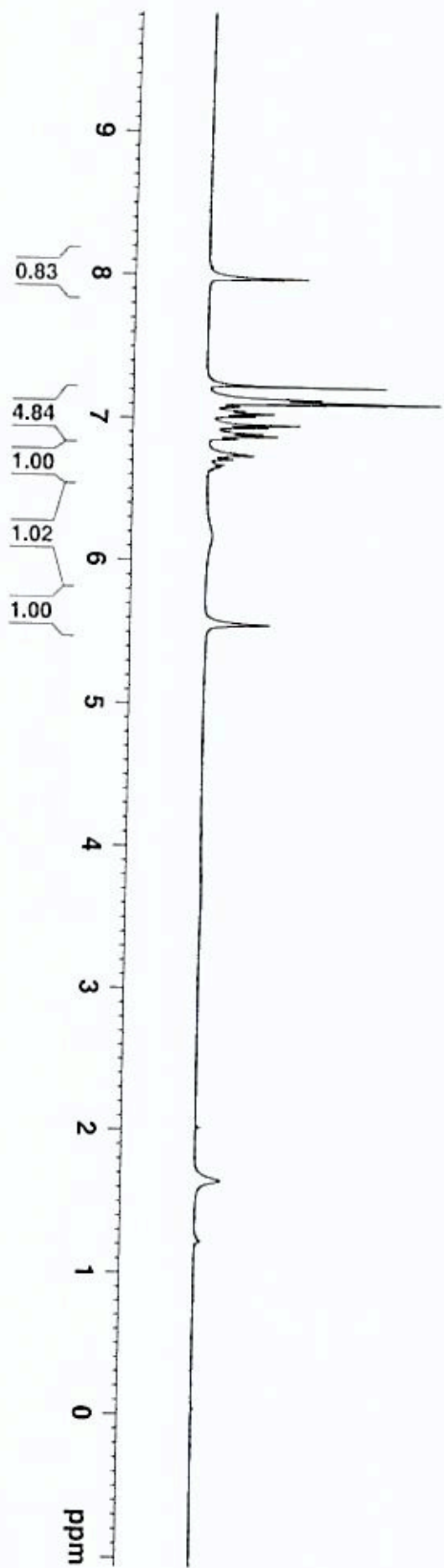







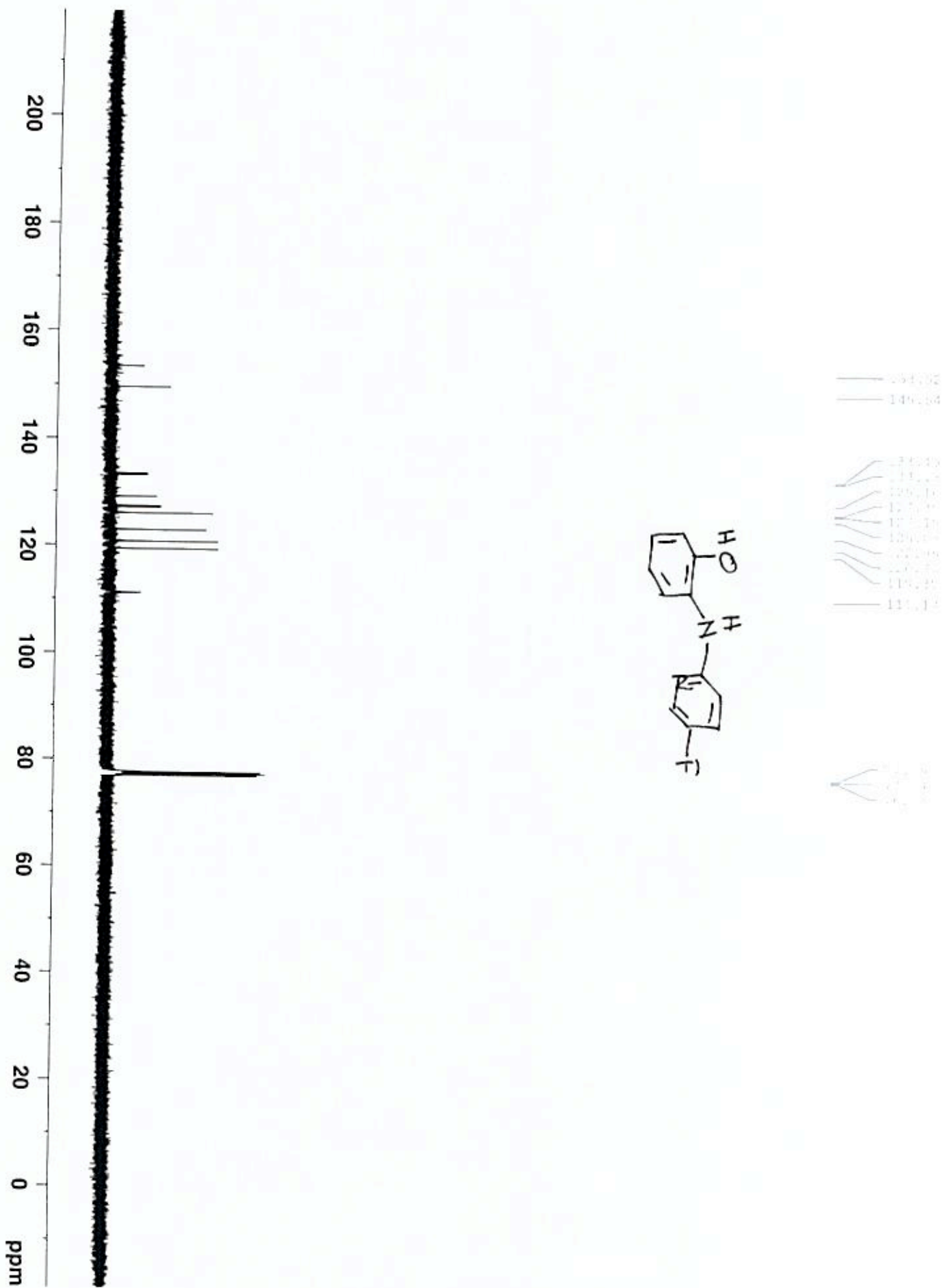

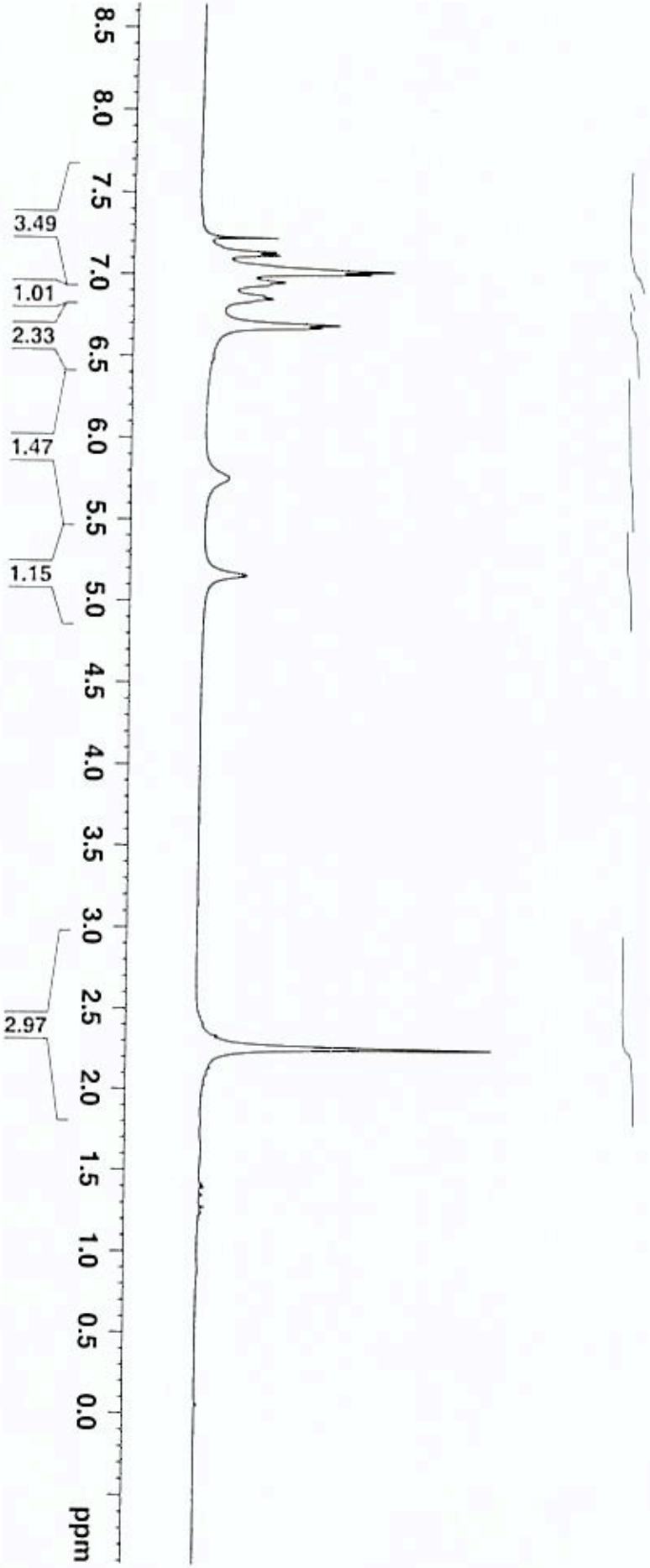
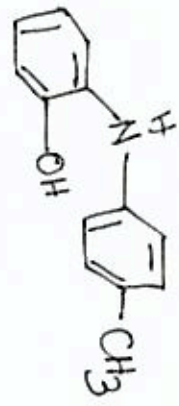

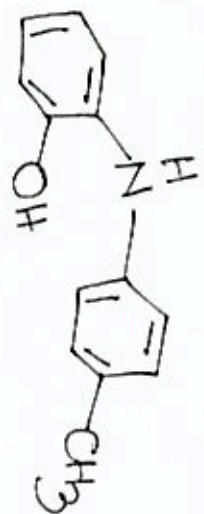

11/11/11

11/11/11

11/11/11

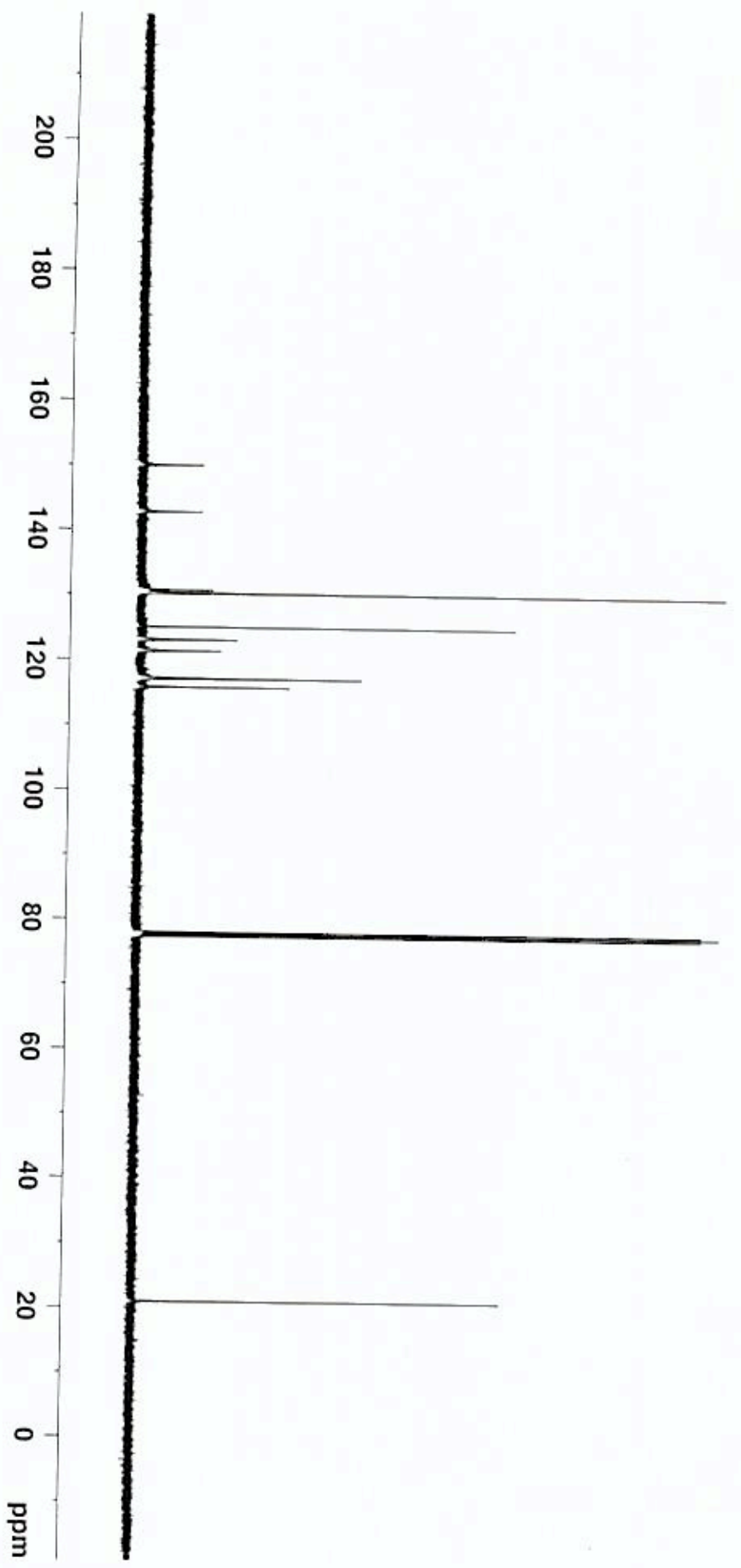

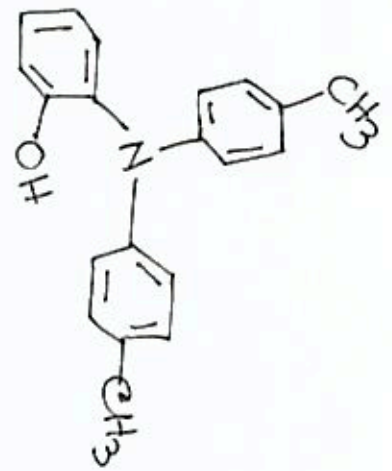

1.23

6.62

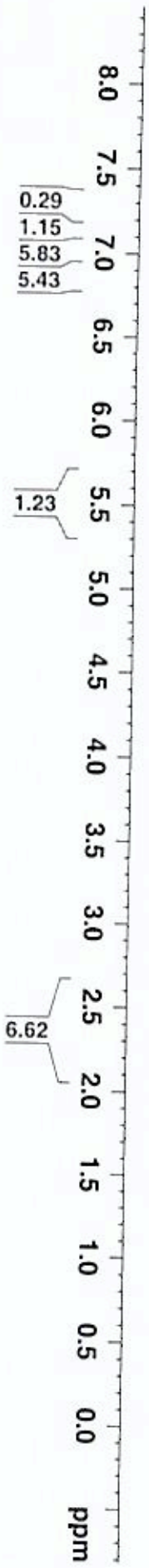

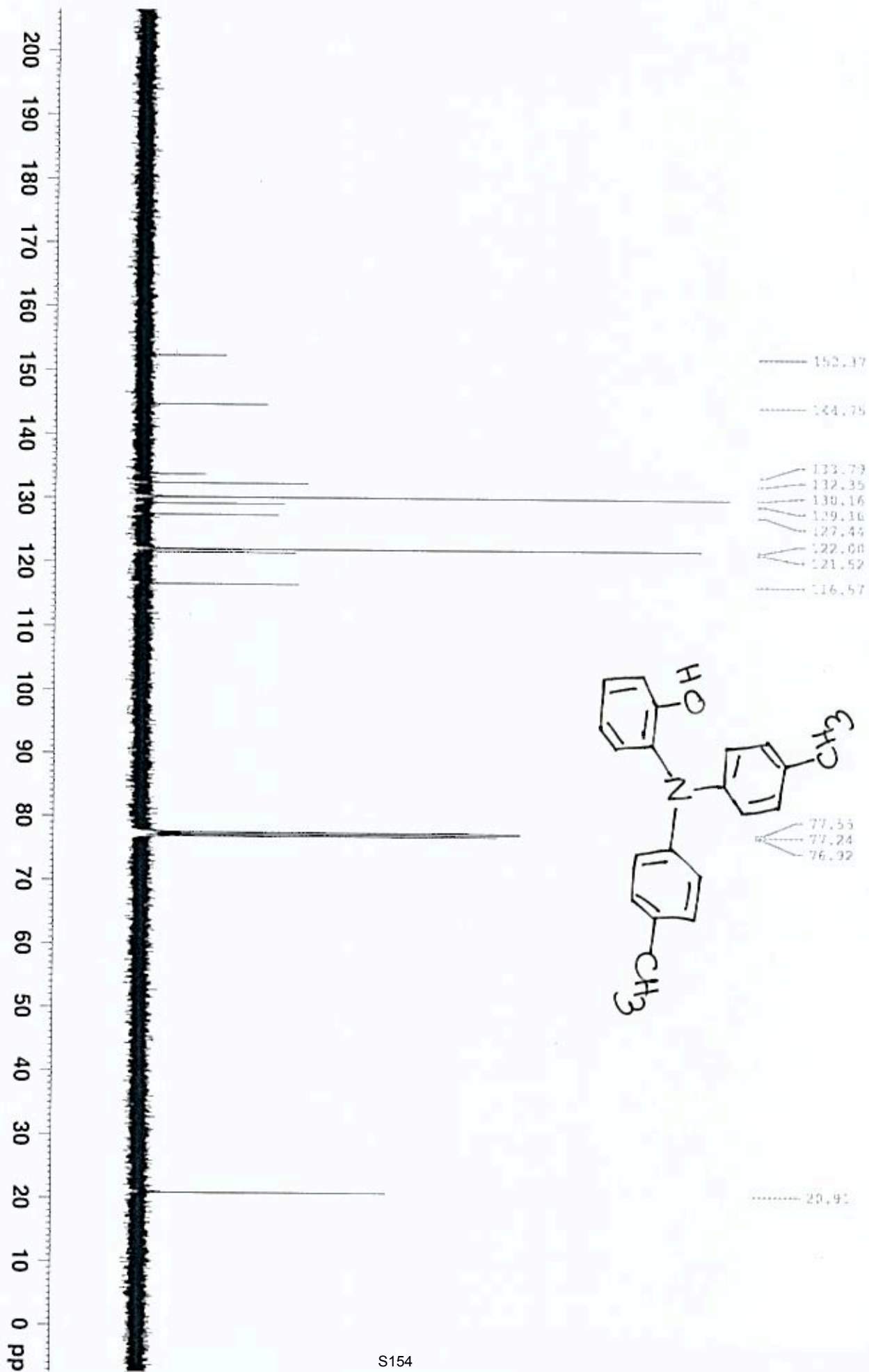

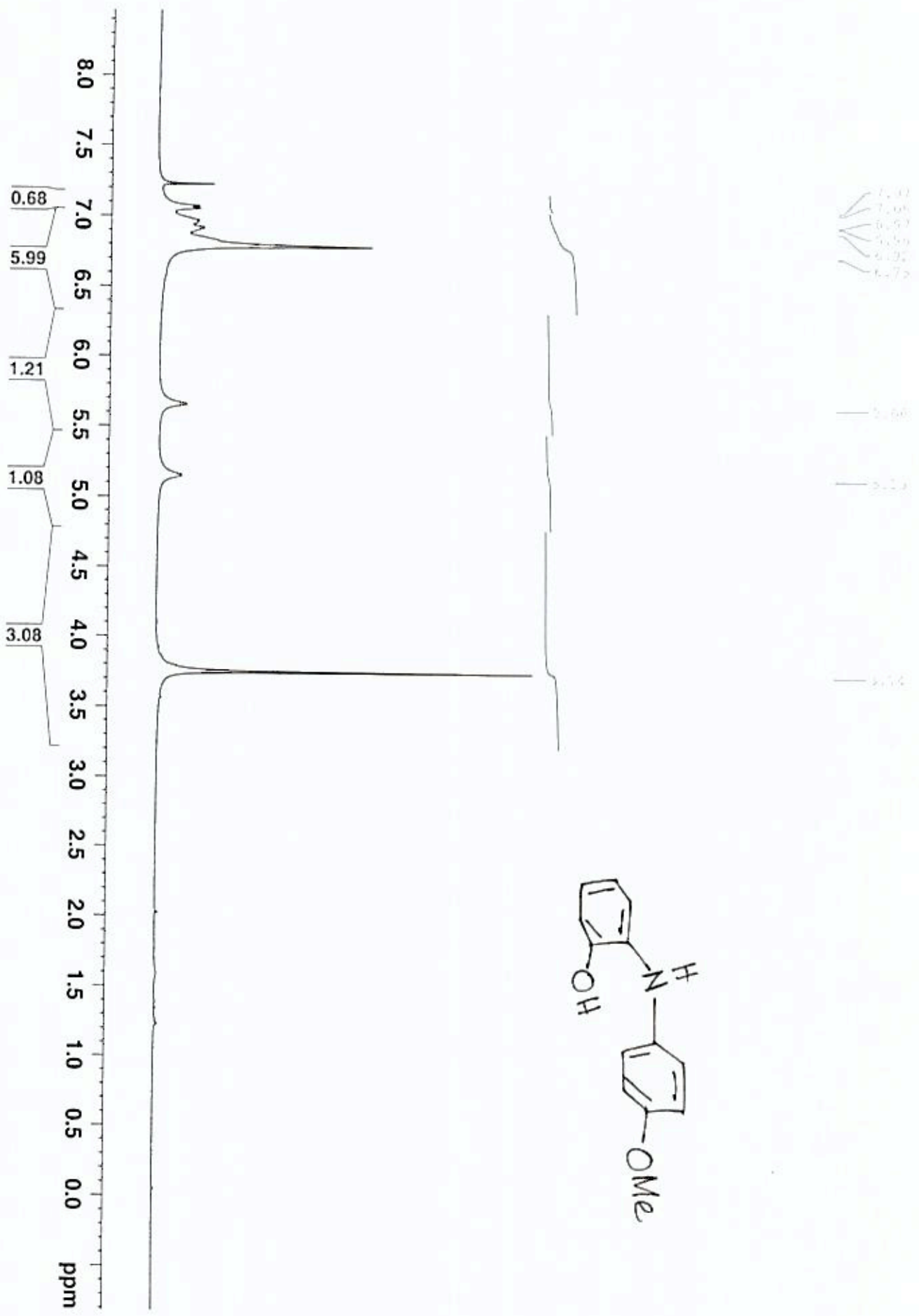
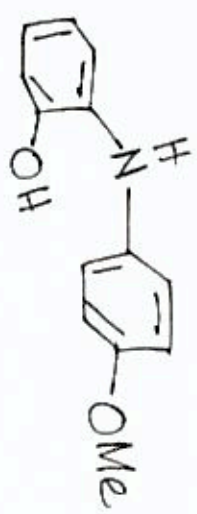

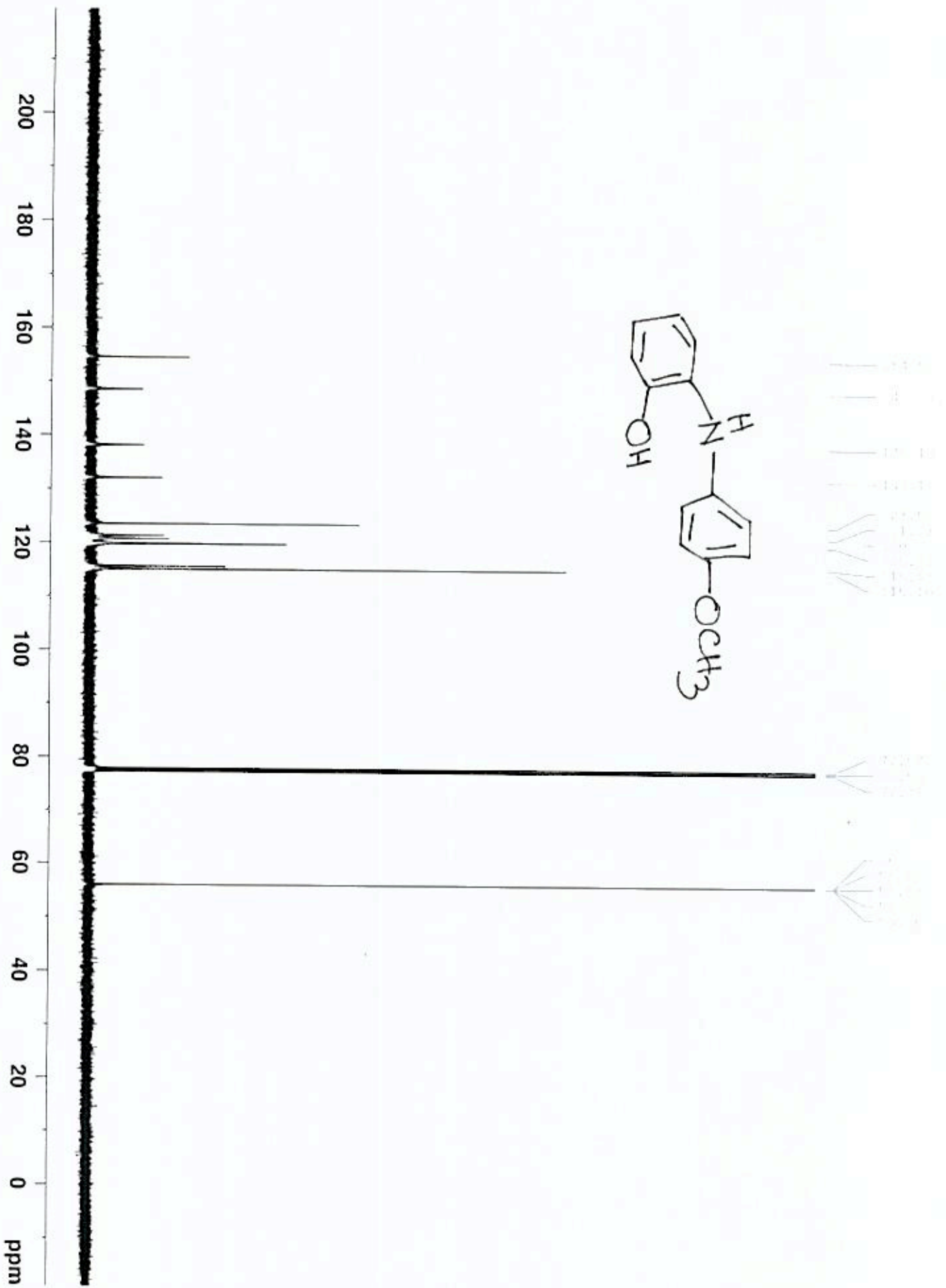



1H-dcif parameter set

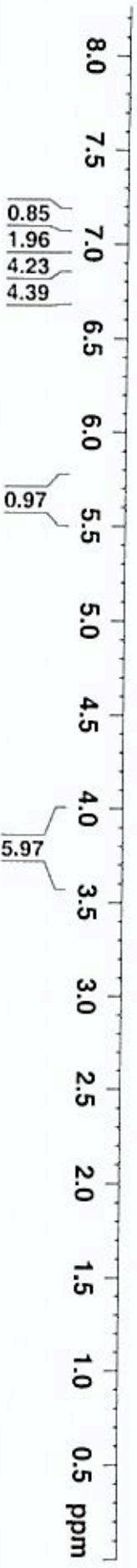
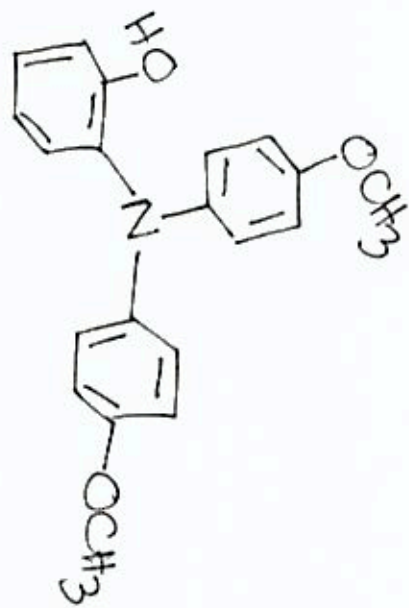

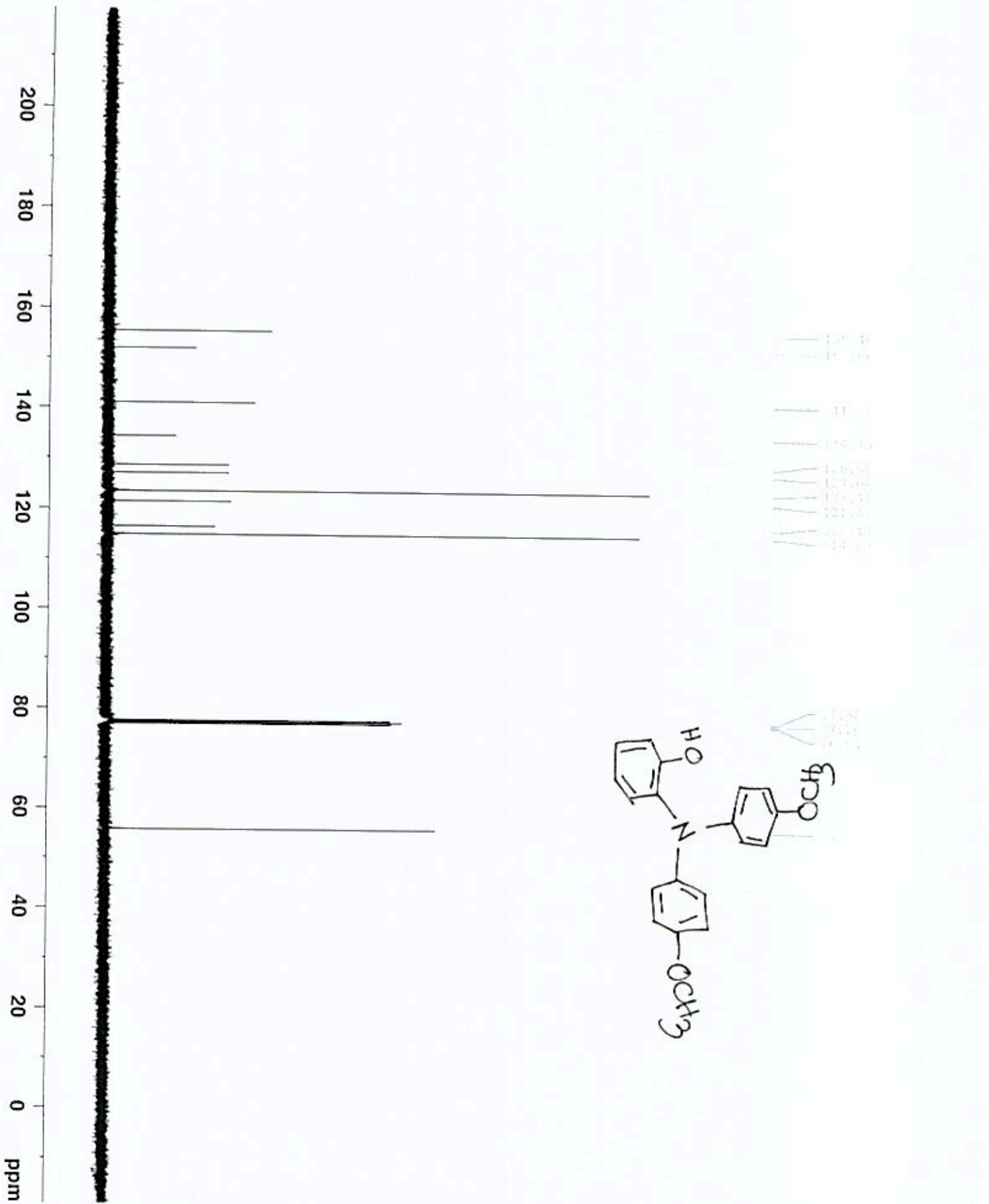

<sup>1</sup>H-dc1f parameter set

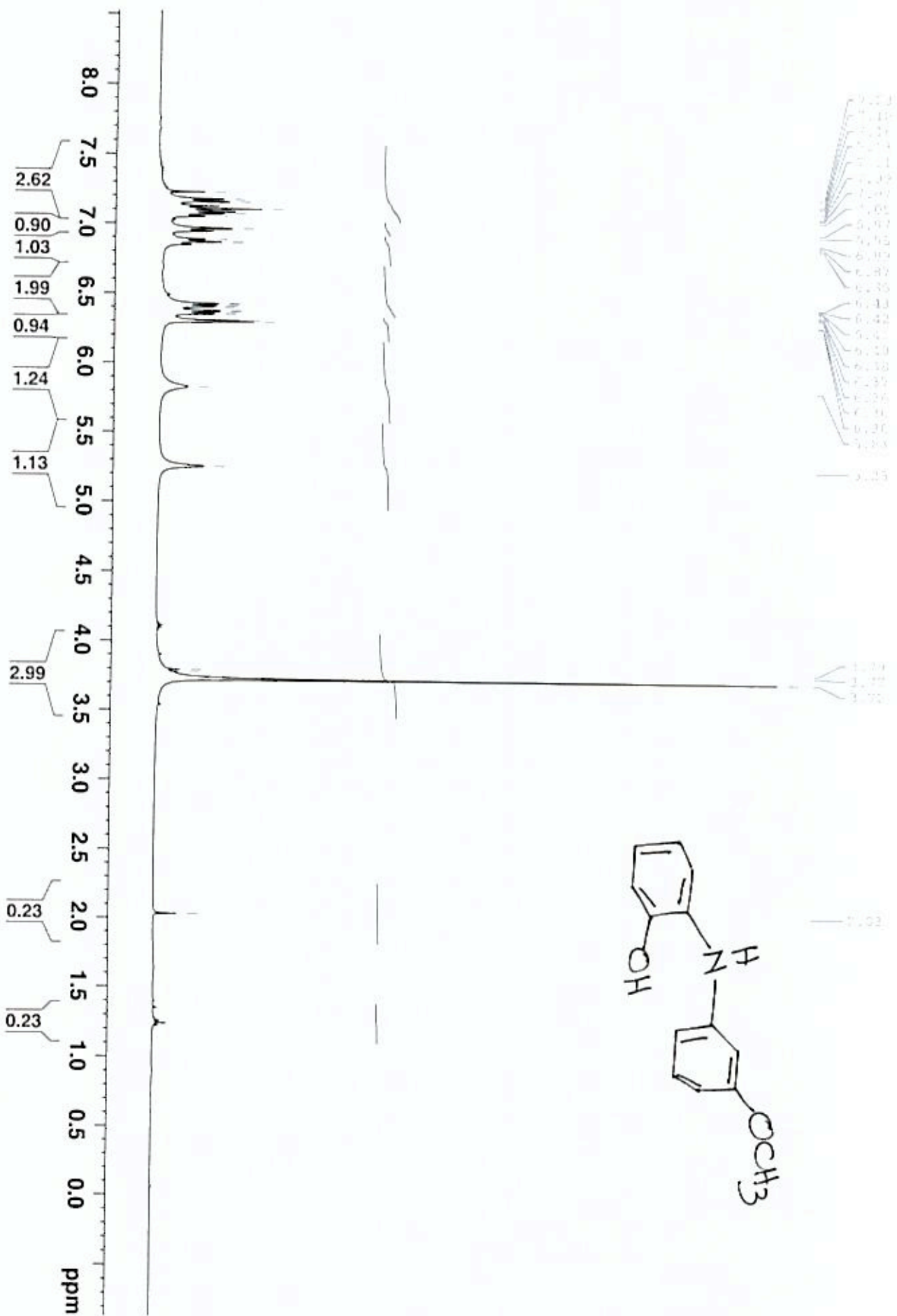

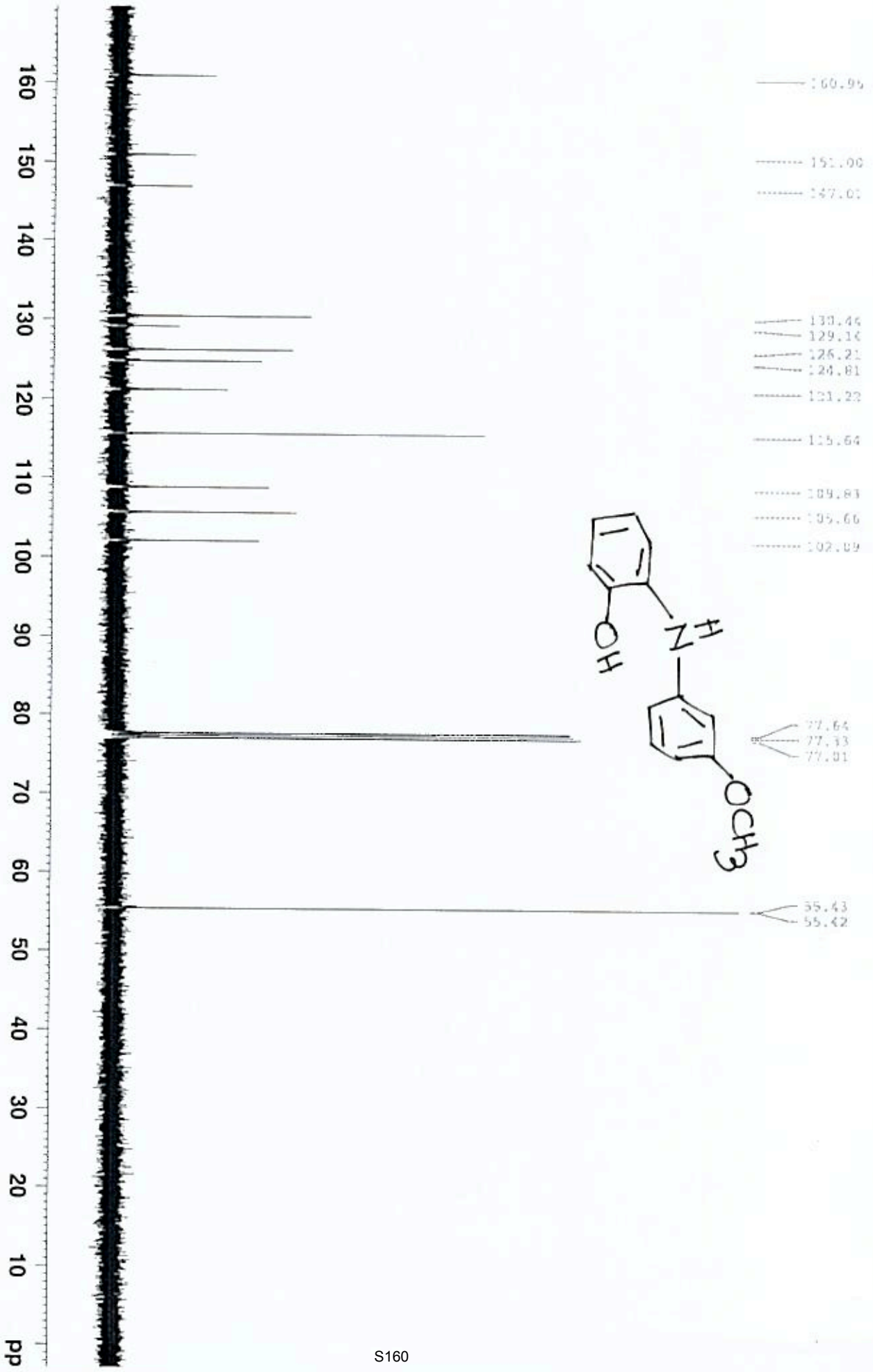

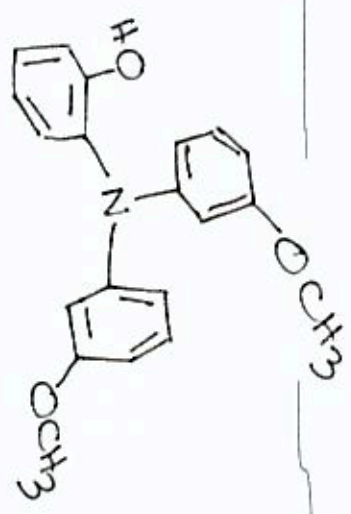
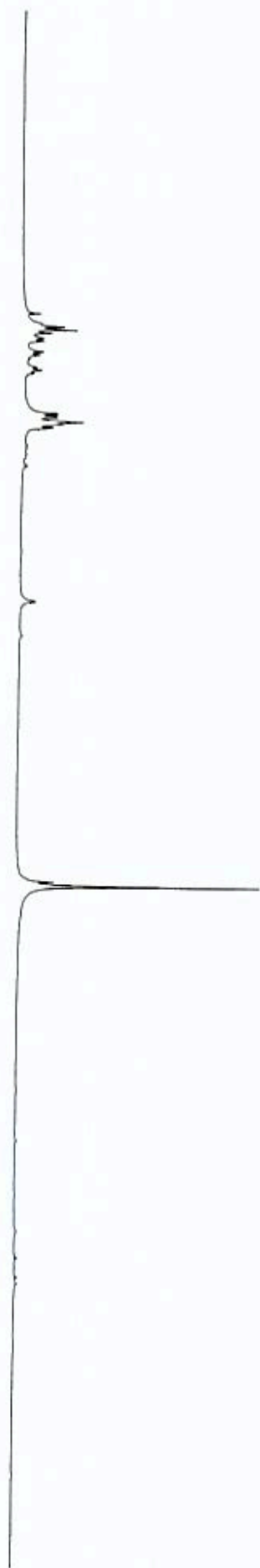

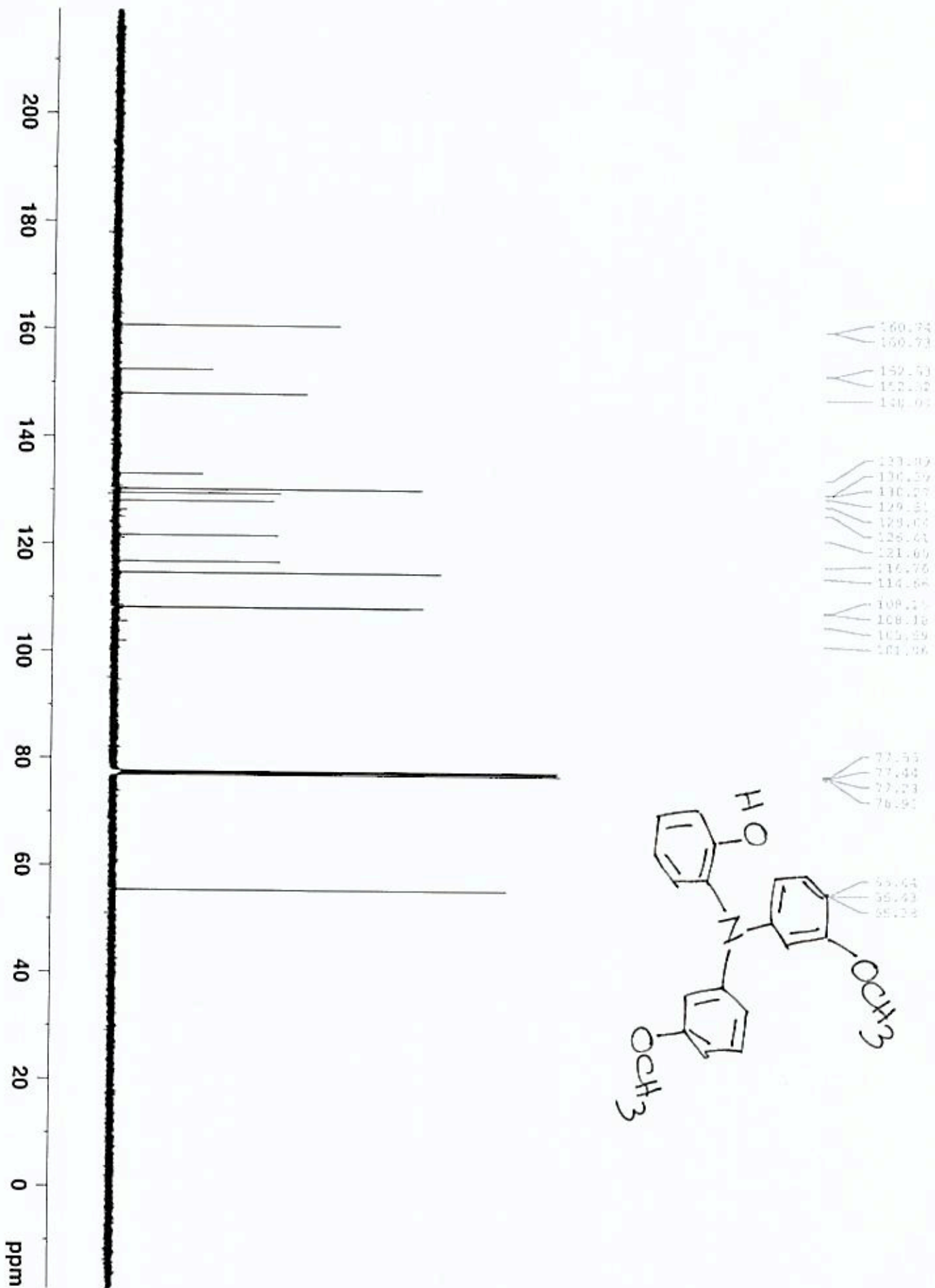

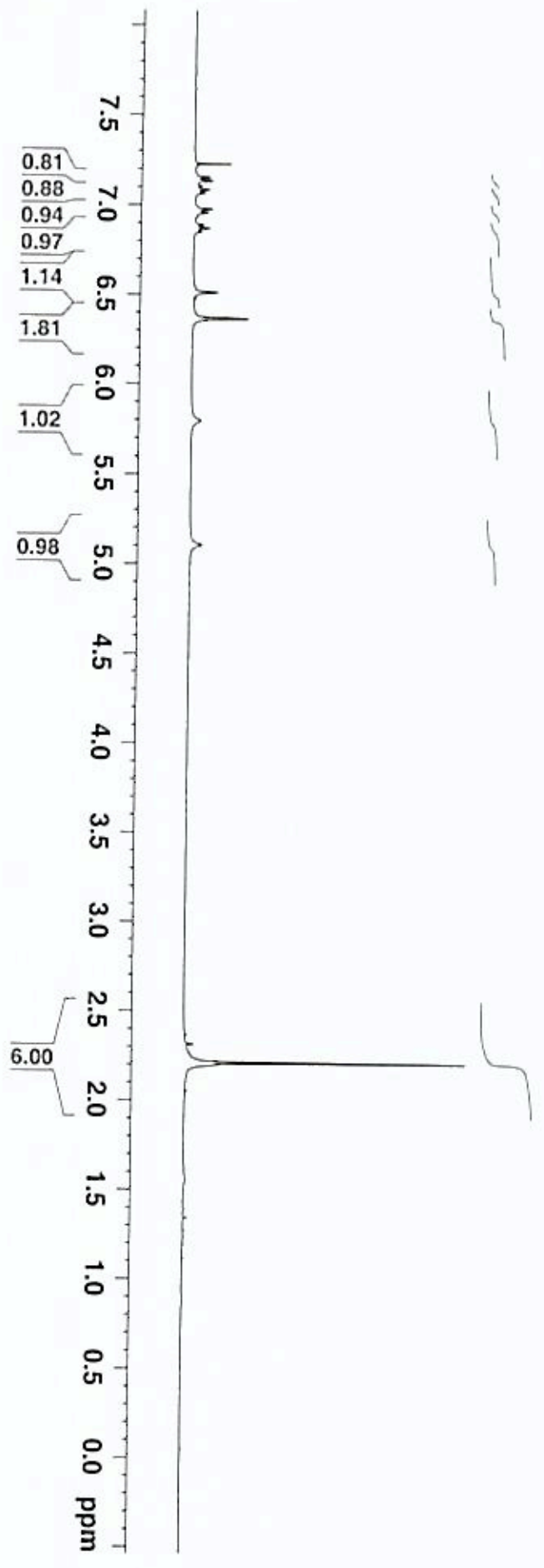
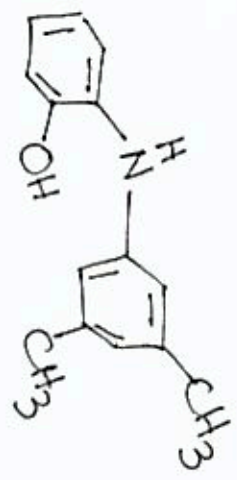



200  
180  
160  
140  
120  
100  
80  
60  
40  
20  
0  
ppm

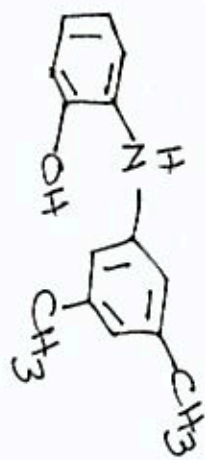
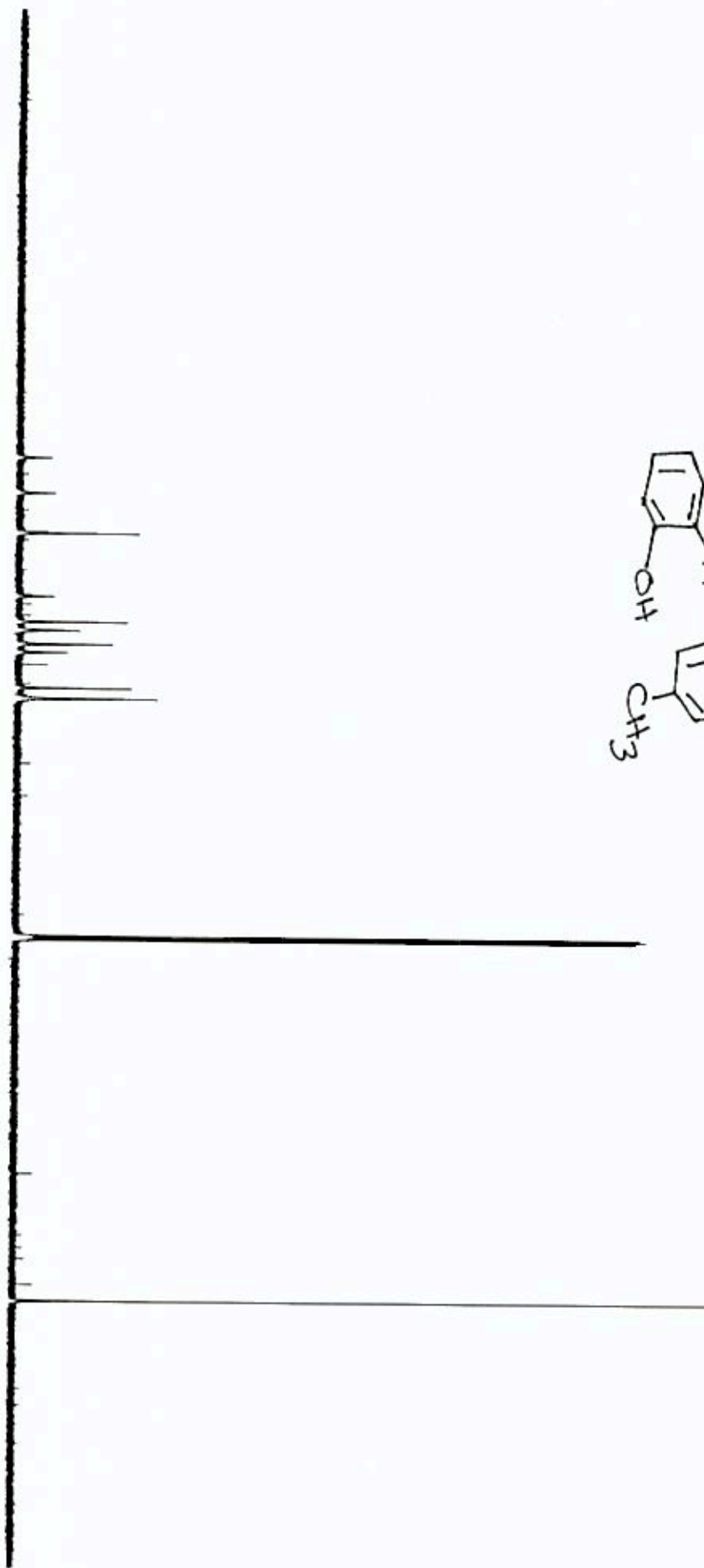

- 150.97
- 148.60
- 139.72
- 139.45
- 129.79
- 127.90
- 124.61
- 122.46
- 121.23
- 119.38
- 115.75
- 114.10
- 77.81
- 77.59
- 77.13
- 21.71
- 21.64



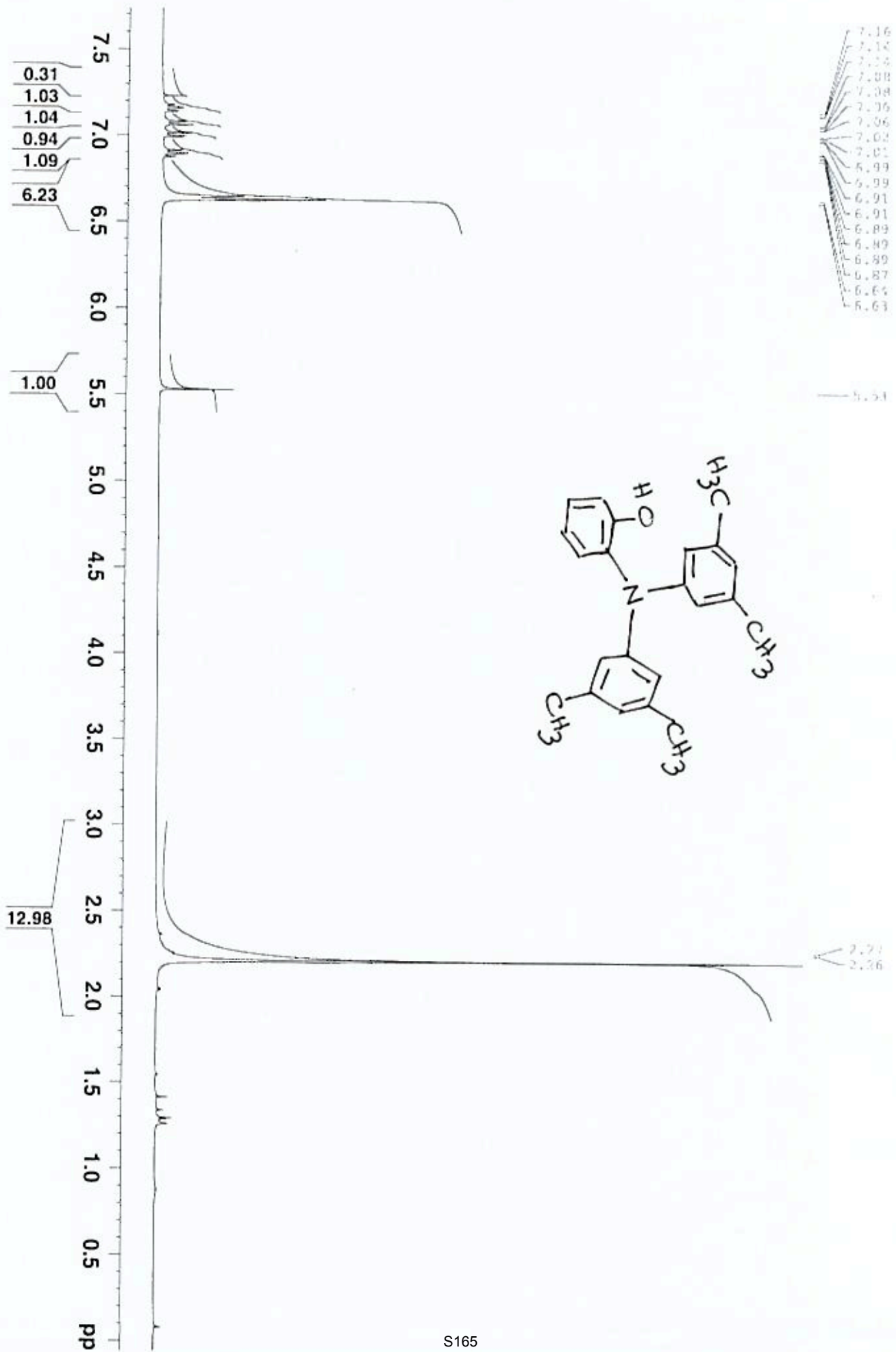

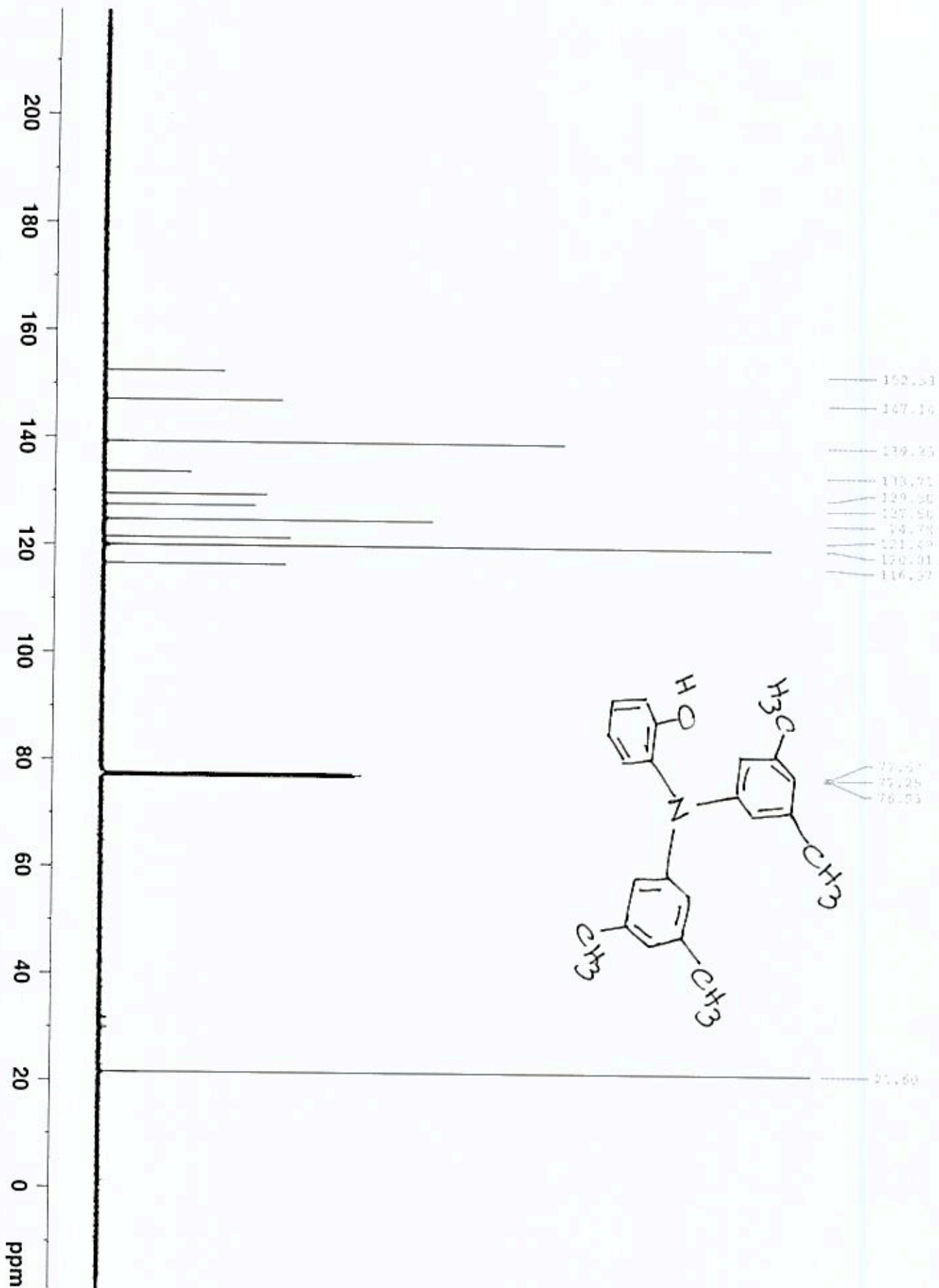

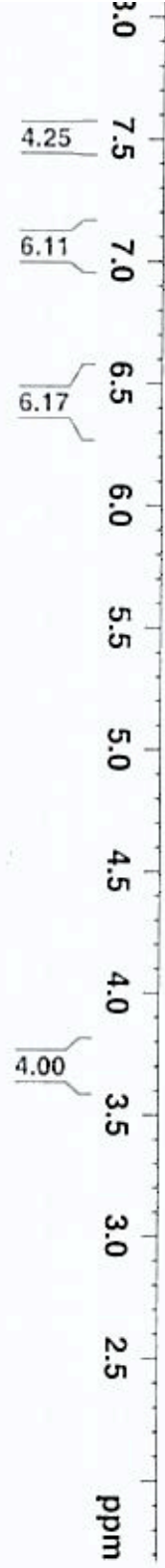

- 7.53
- 7.47
- 7.47
- 7.30
- 7.28
- 7.13
- 7.11
- 7.10
- 7.06
- 7.06
- 7.03
- 6.48
- 6.42
- 6.41
- 6.33
- 6.31

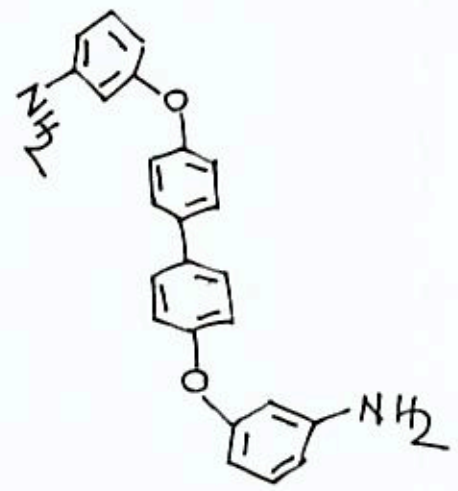

3.49

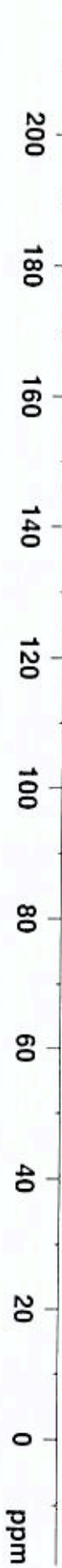
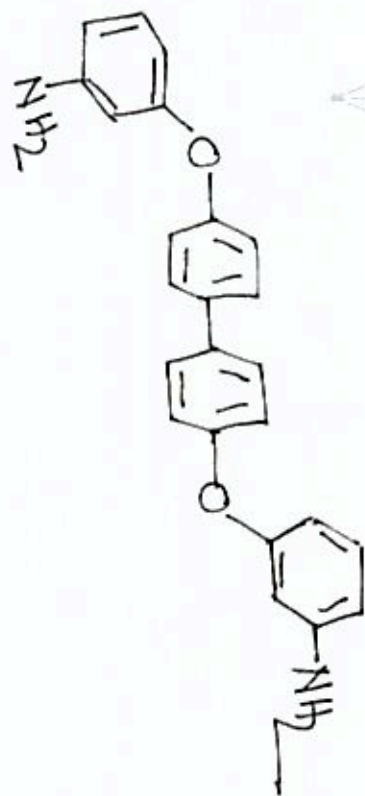

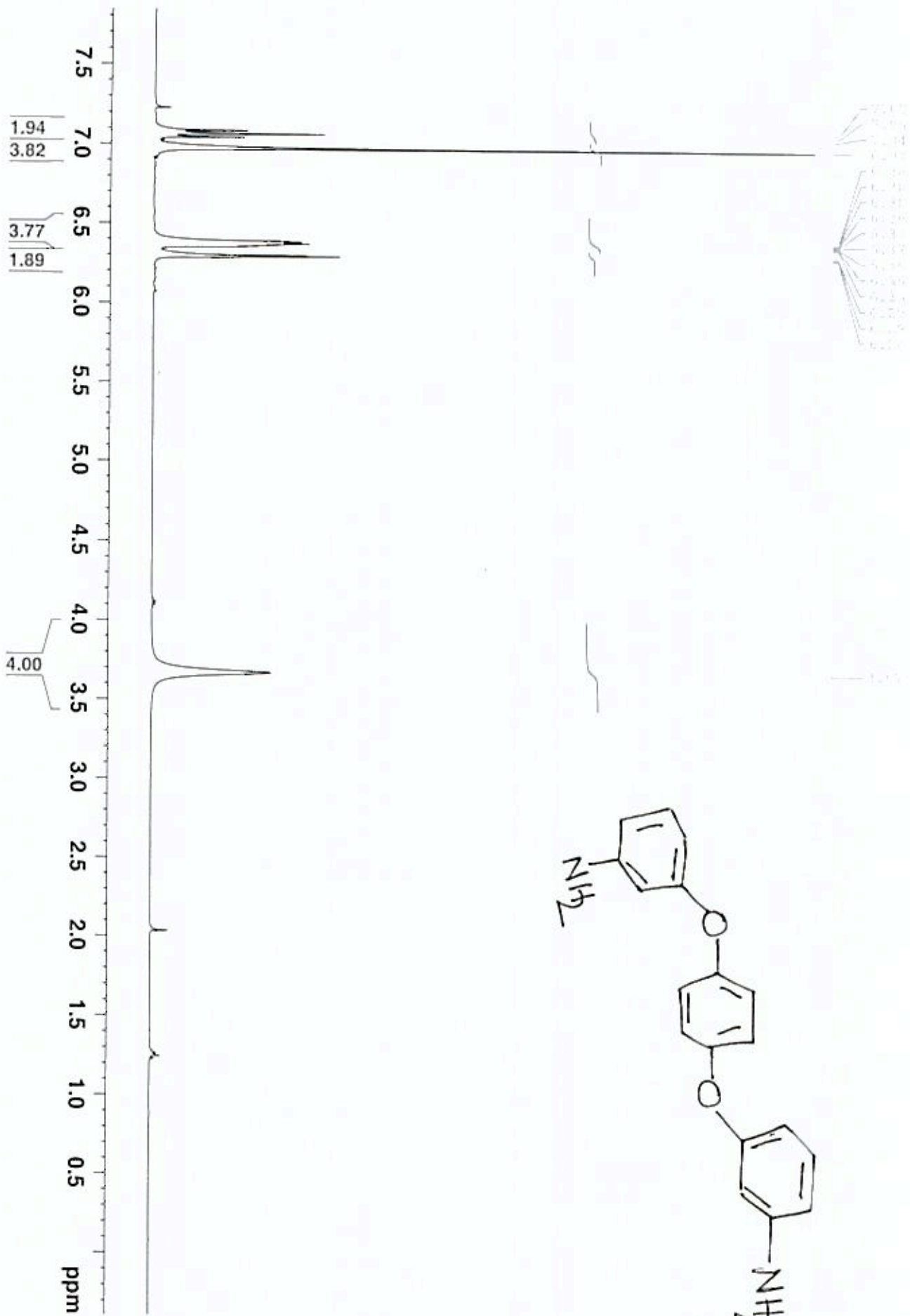
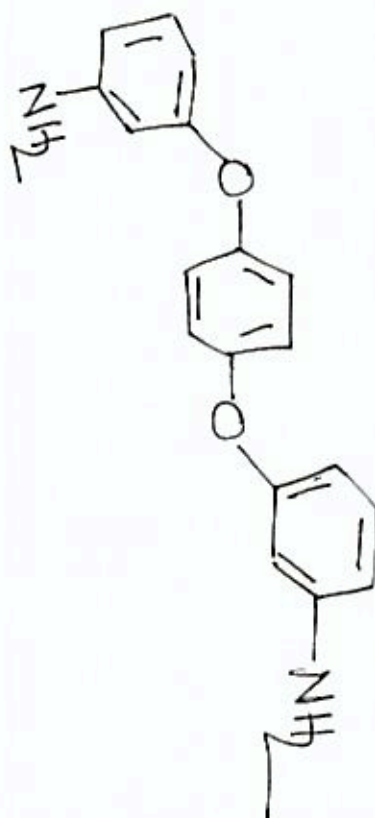

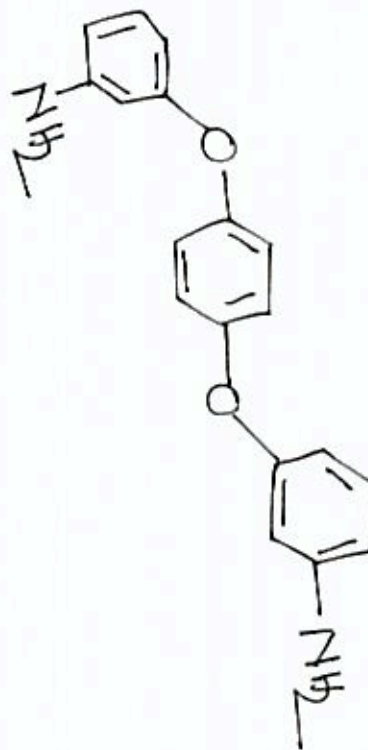

- 150.00
- 148.00
- 147.00
- 132.00
- 115.00
- 113.00
- 105.00
- 103.00

- 7.50
- 7.40
- 7.30

