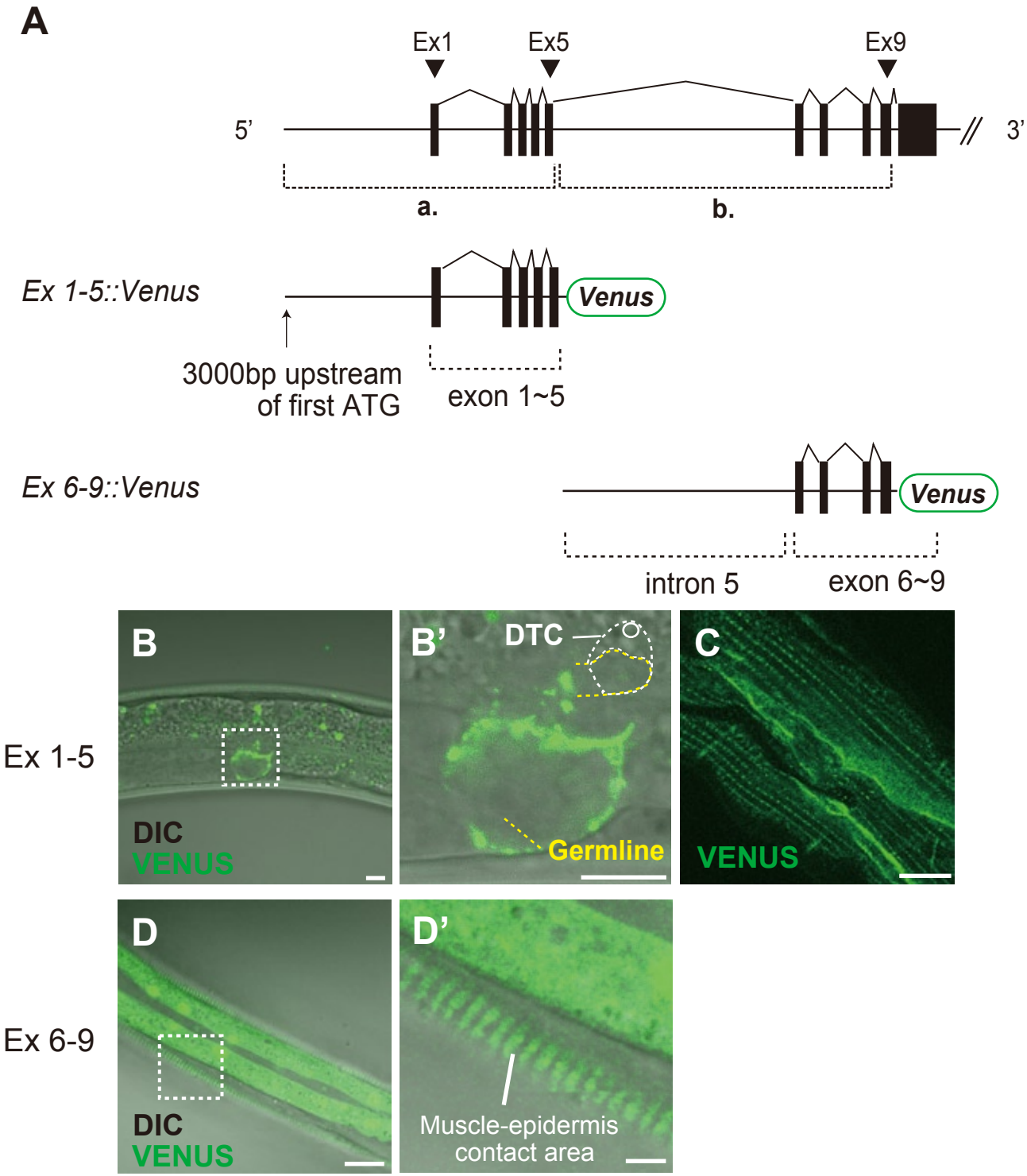
A
Ex1
Ex5
Ex9
5'
3'
a.
b.
Ex 1-5::Venus
Venus
3000bp upstream
of first ATG
exon 1~5
Ex 6-9::Venus
Venus
intron 5
exon 6~9
Ex 1-5
B
DIC
VENUS
B'
DTC
Germline
C
VENUS
Ex 6-9
D
DIC
VENUS
D'
Muscle-epidermis
contact area