

Supporting Information II:

**Vinylogous Aldol Products From Chiral Crotylsilanes Obtained By
Enantioselective Rh(II) and Cu(I) Carbenoid Si-H Insertion**

Jie Wu, Yu Chen and James S. Panek*

Department of Chemistry and Center for Chemical Methodology and Library
Development (CMLD-BU), Metcalf Center for Science and Engineering,
590 Commonwealth Avenue,
Boston University, Boston, Massachusetts 02215

Photocopies of ^1H and ^{13}C NMR Spectra

Sample: dimesi
Sample ID: s_41_09
File: home/walkepl/W100/jasonw/20080515/dimesi_Proton_01.Fid
Pulse Sequence: s2pu1

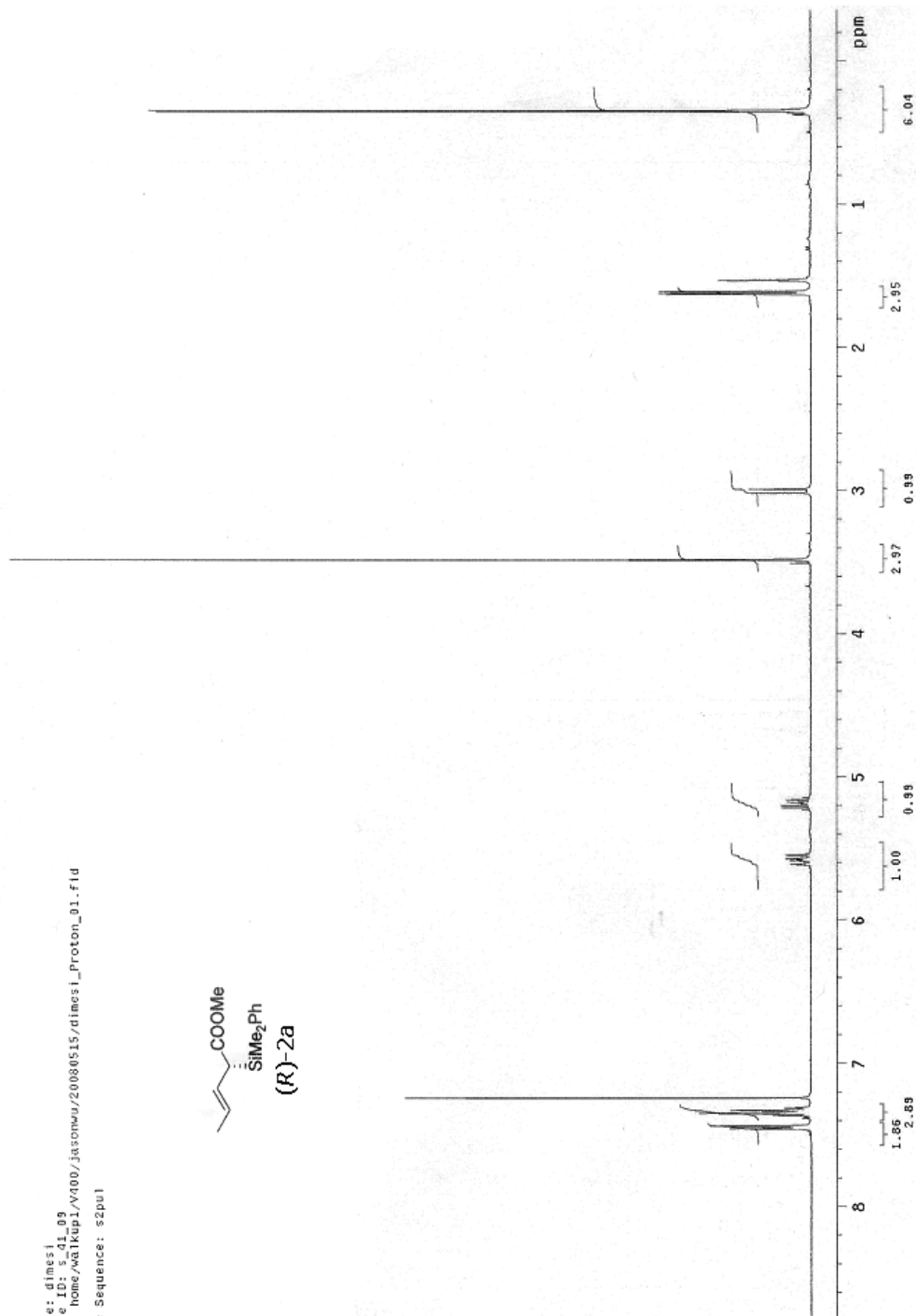
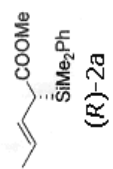

pad=1 run with findz0 before acquisition
pad=1 run with gradshim before acquisition
File: dimephs1_Carbon_01
Pulse Sequence: szpu1

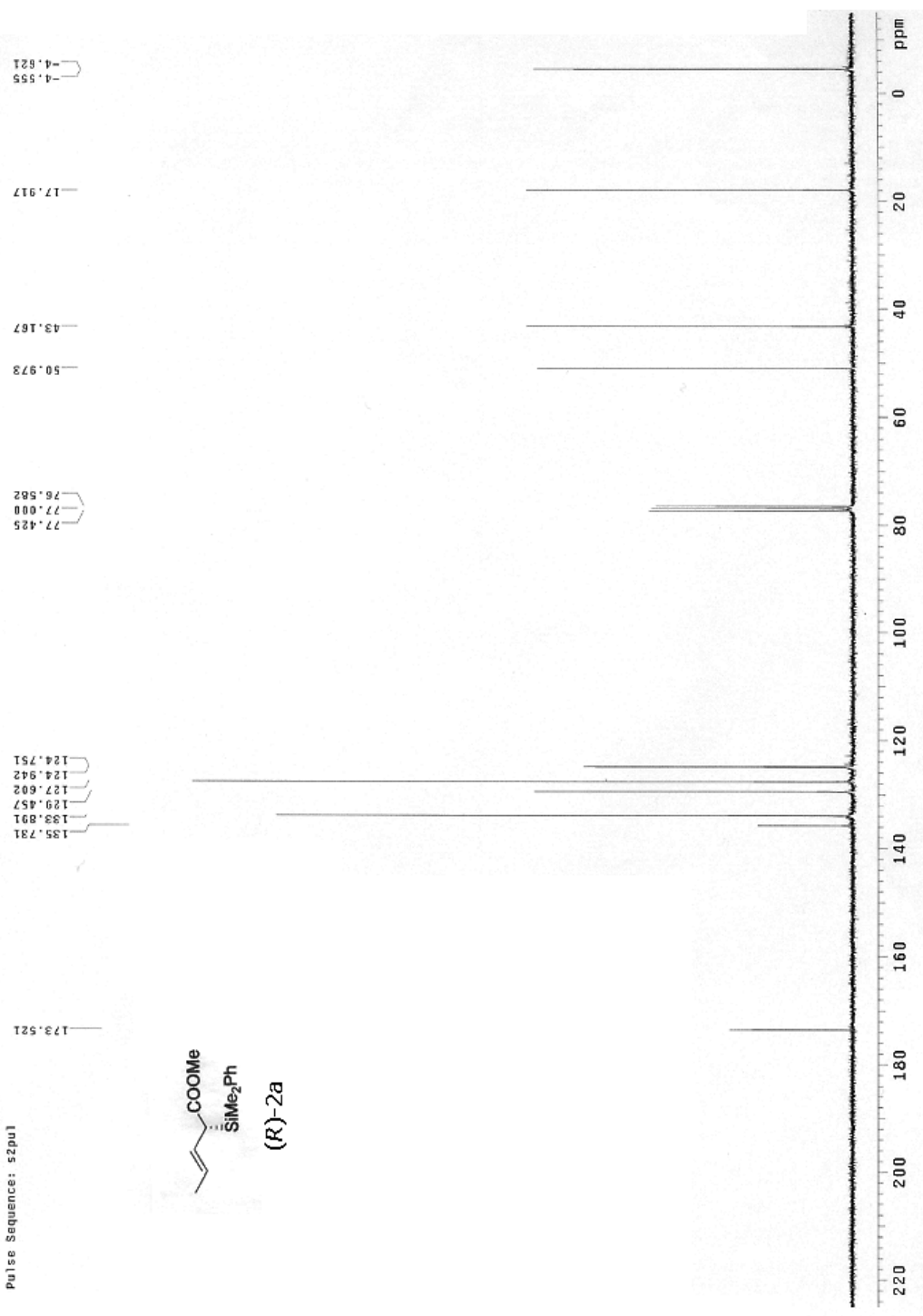
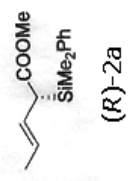

Sample: Dimethylphenyl_0180PS ether
Sample ID: s_14_01
File: home/walkup1/V400/chenyu/20080920/Dimethylphenyl_0180PS_ether_proton_01.fid
Pulse Sequence: s2pu1

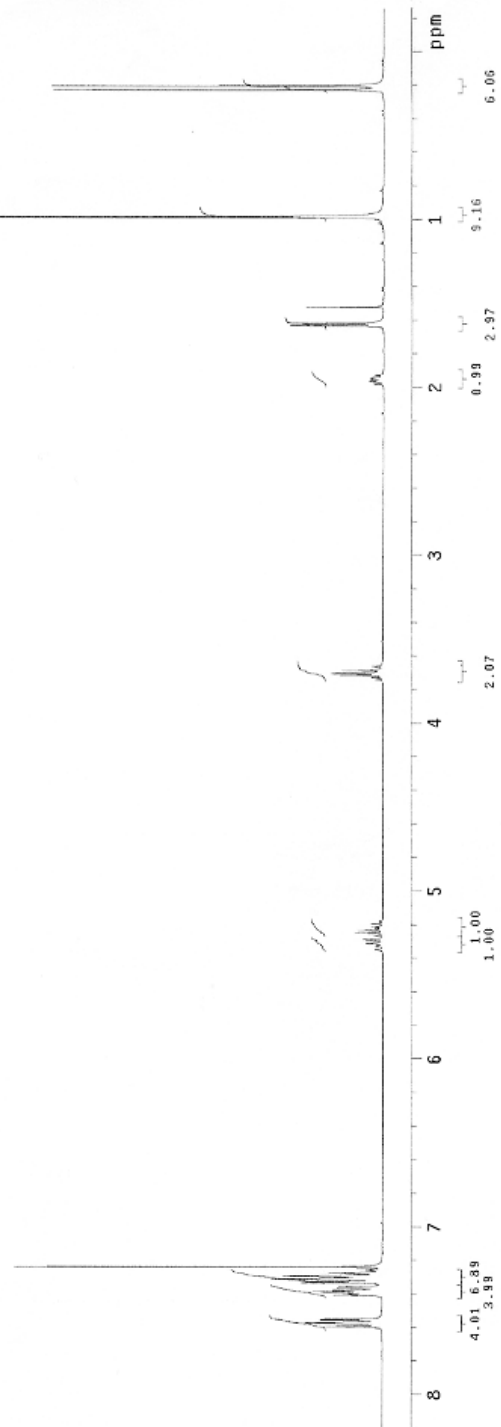

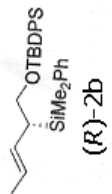
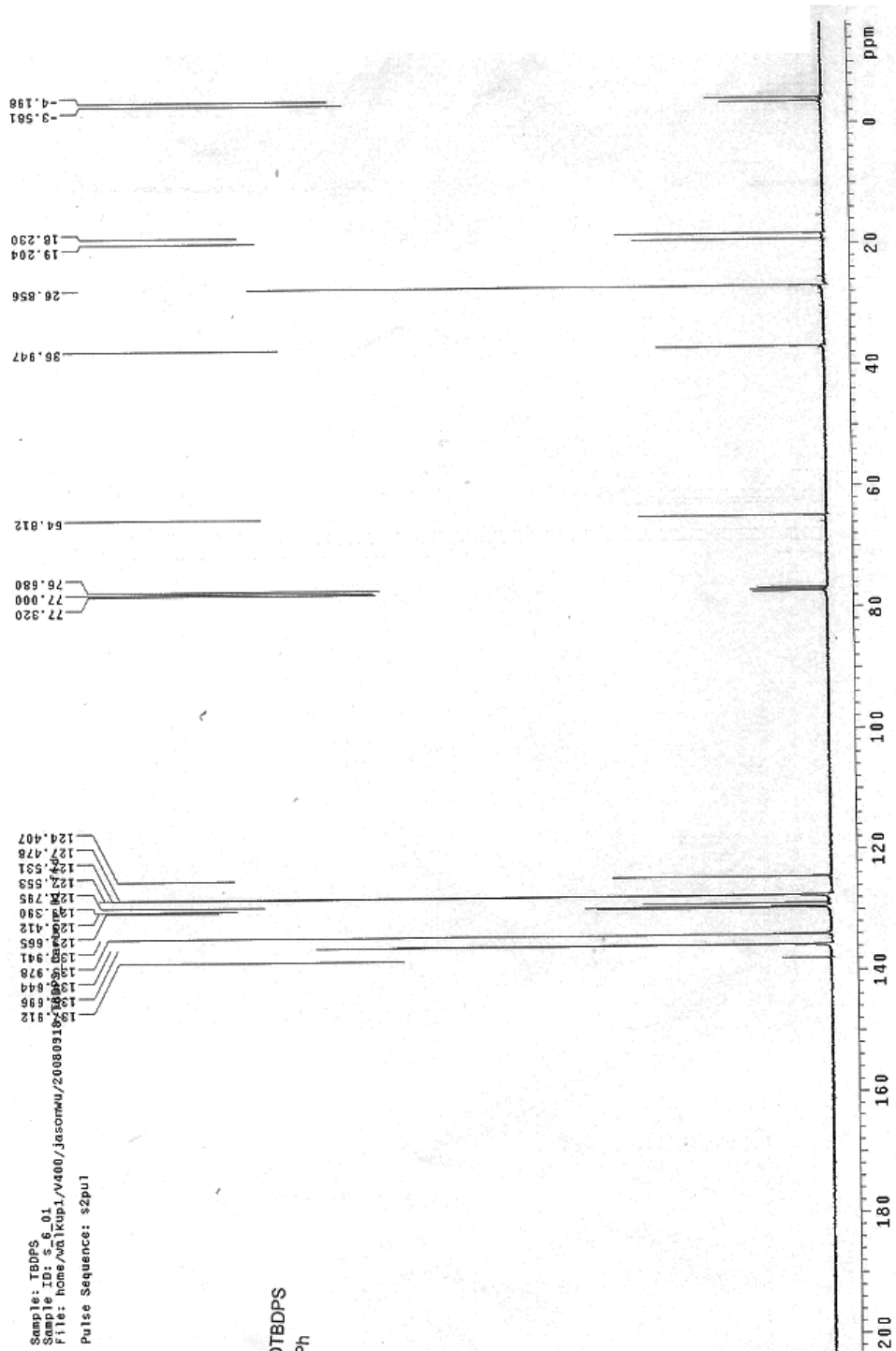

Sample: oomb
Sample ID: S_44_06
File: home/wa/kup1/v4100/jasonwu/20080821/opmb_Proton_01.fid
Pulse Sequence: s2pul

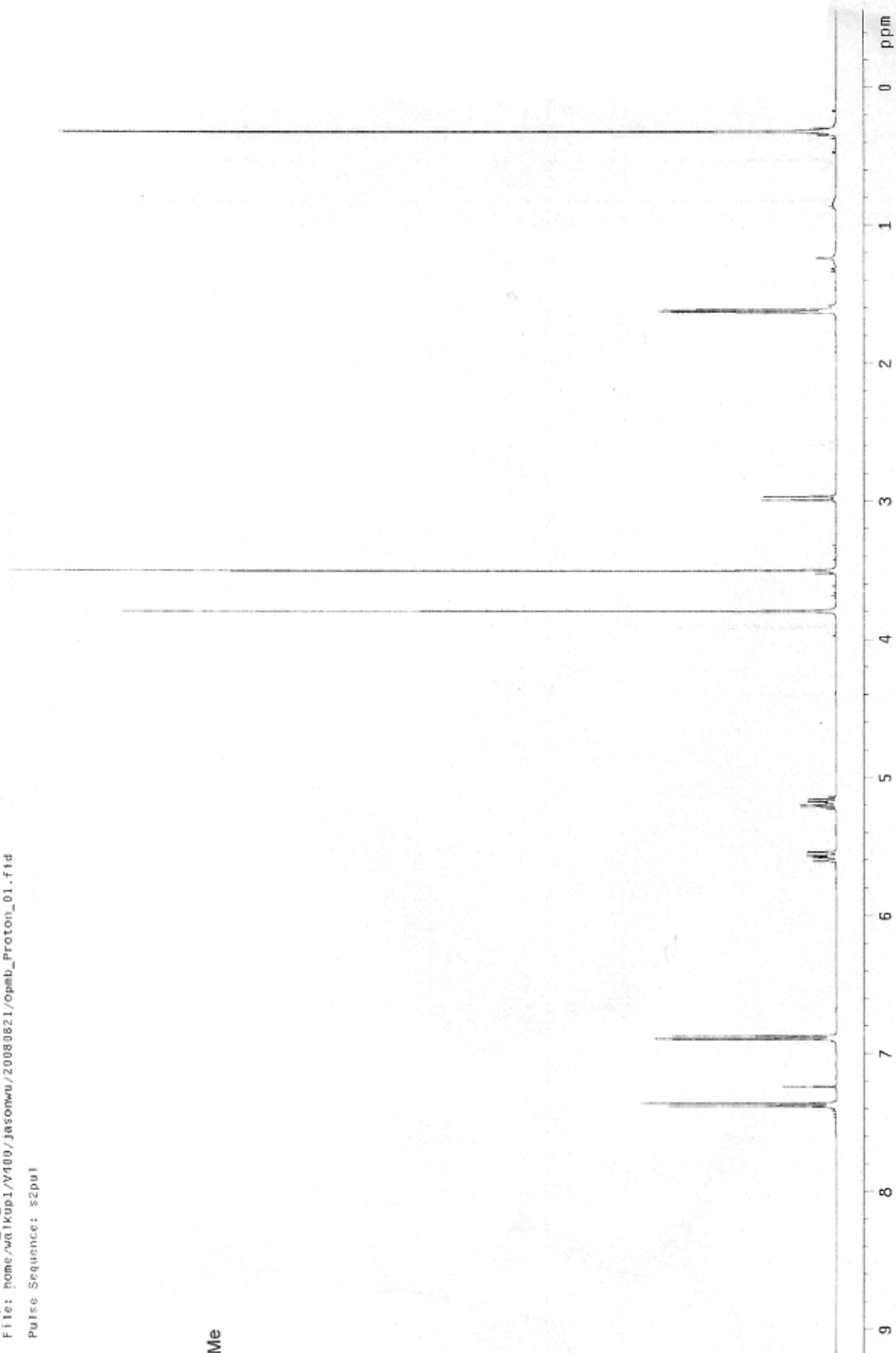
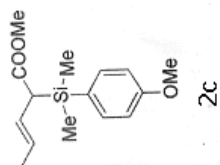

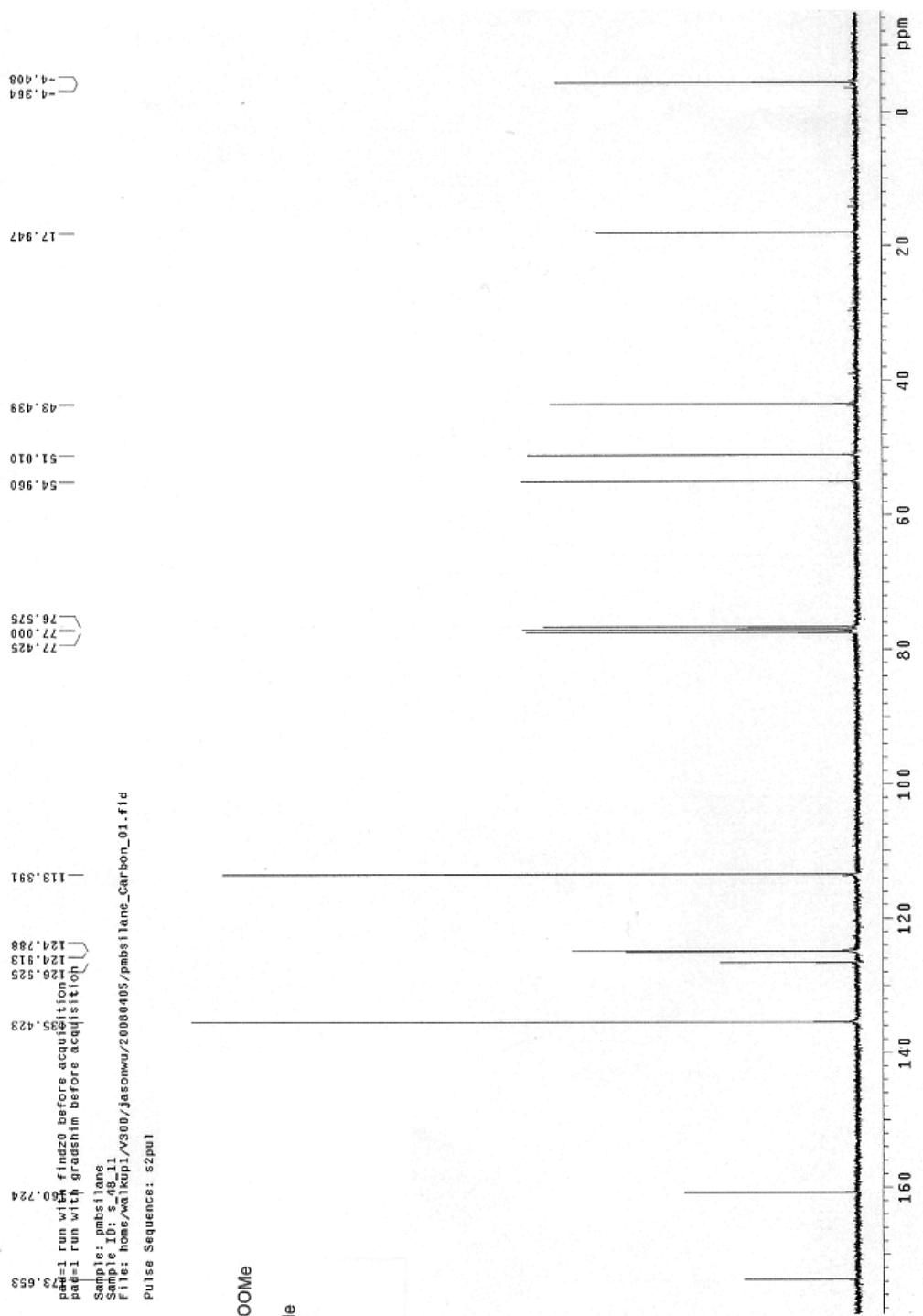

pep-1 run with findz0 before acquisition
 pep-1 run with gradshim before acquisition
 Sample: pmbstilane
 Sample ID: 5_48_11
 File: home/walkup1/VS00/Jasonwu/20080405/pmbstilane_Carbon_01.fid
 Pulse Sequence: s2pu1

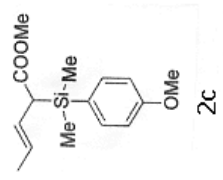

Sample: pentsp
Sample ID: S_12_01
File: home/waltdp1/V400/jasonwu/20050804/pentsp_Proton_01.fid
Pulse Sequence: s2pu1

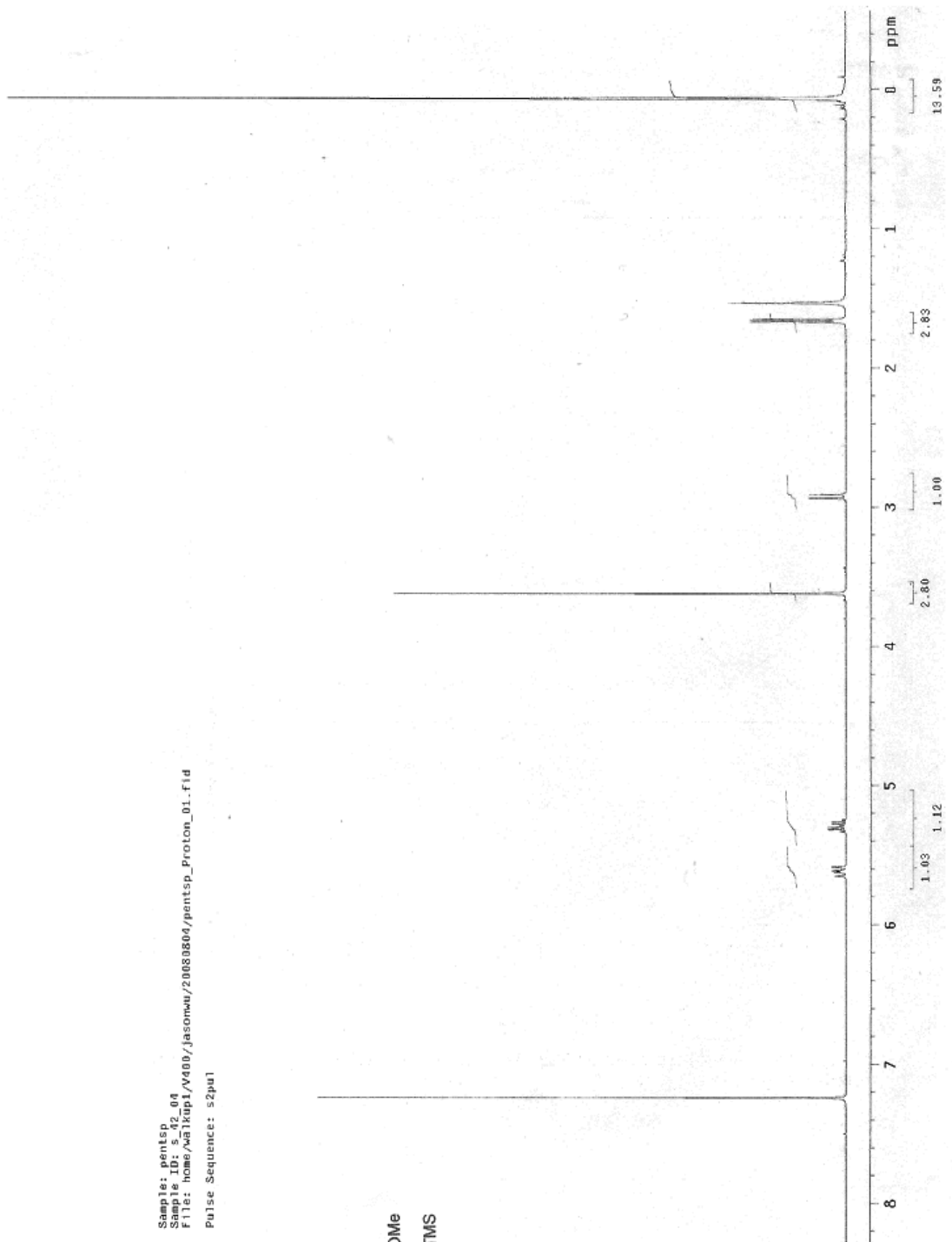
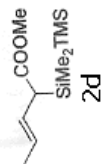

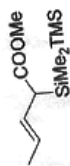

2d

pe051 run with gradshim before acquisition
 Sample: s1
 Sample ID: s_3d_01
 File: home/waikup1/v2300/jasonwu/20080806/s_3d_01/carbon_01.fid
 Pulse Sequence: s2pu1

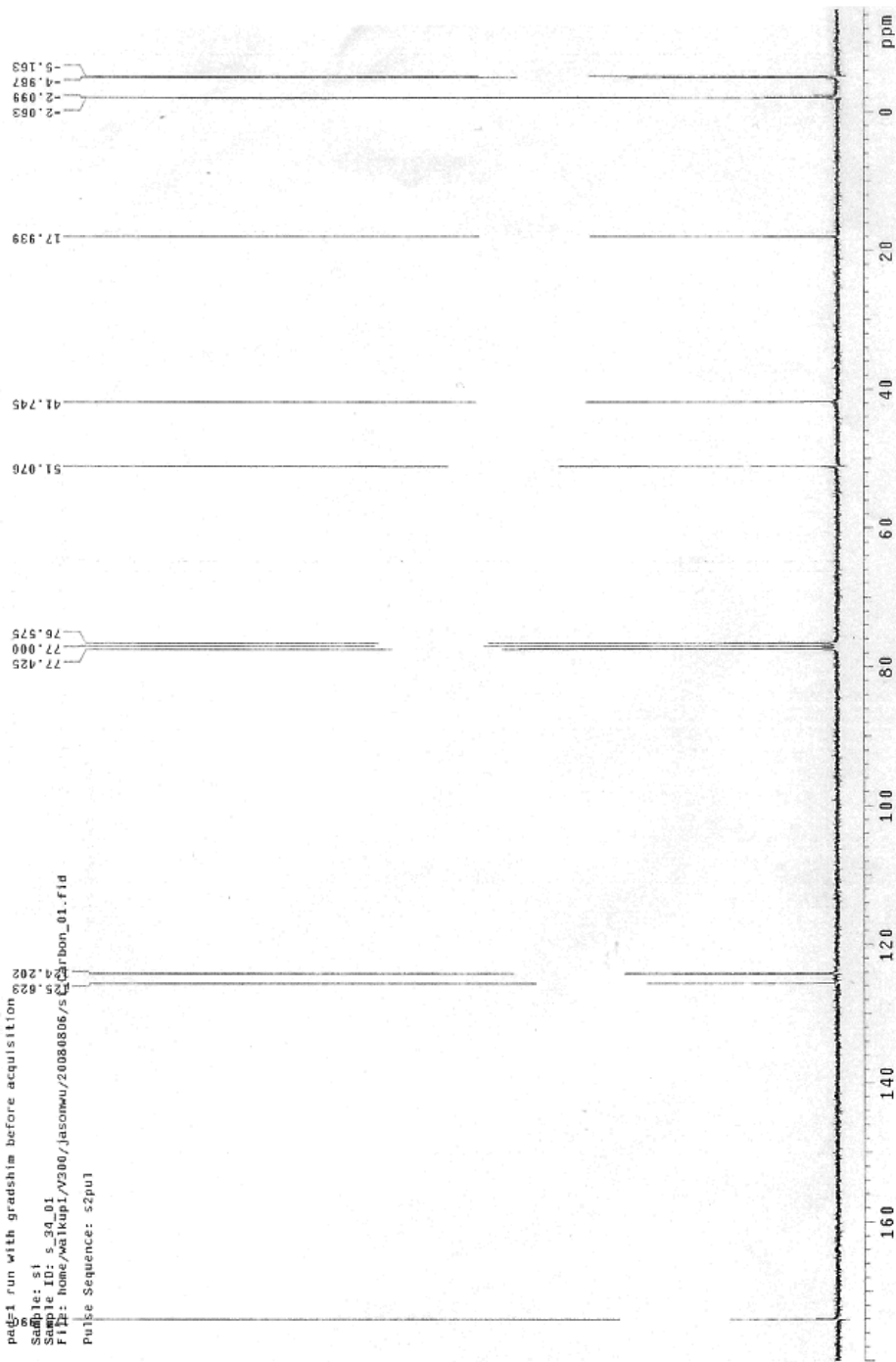

Sample: st
Sample ID: s_48_03
File: home/walkup1/V400/jasonwu/20081022/st_Proton_01.fid
Pulse Sequence: s2pu1

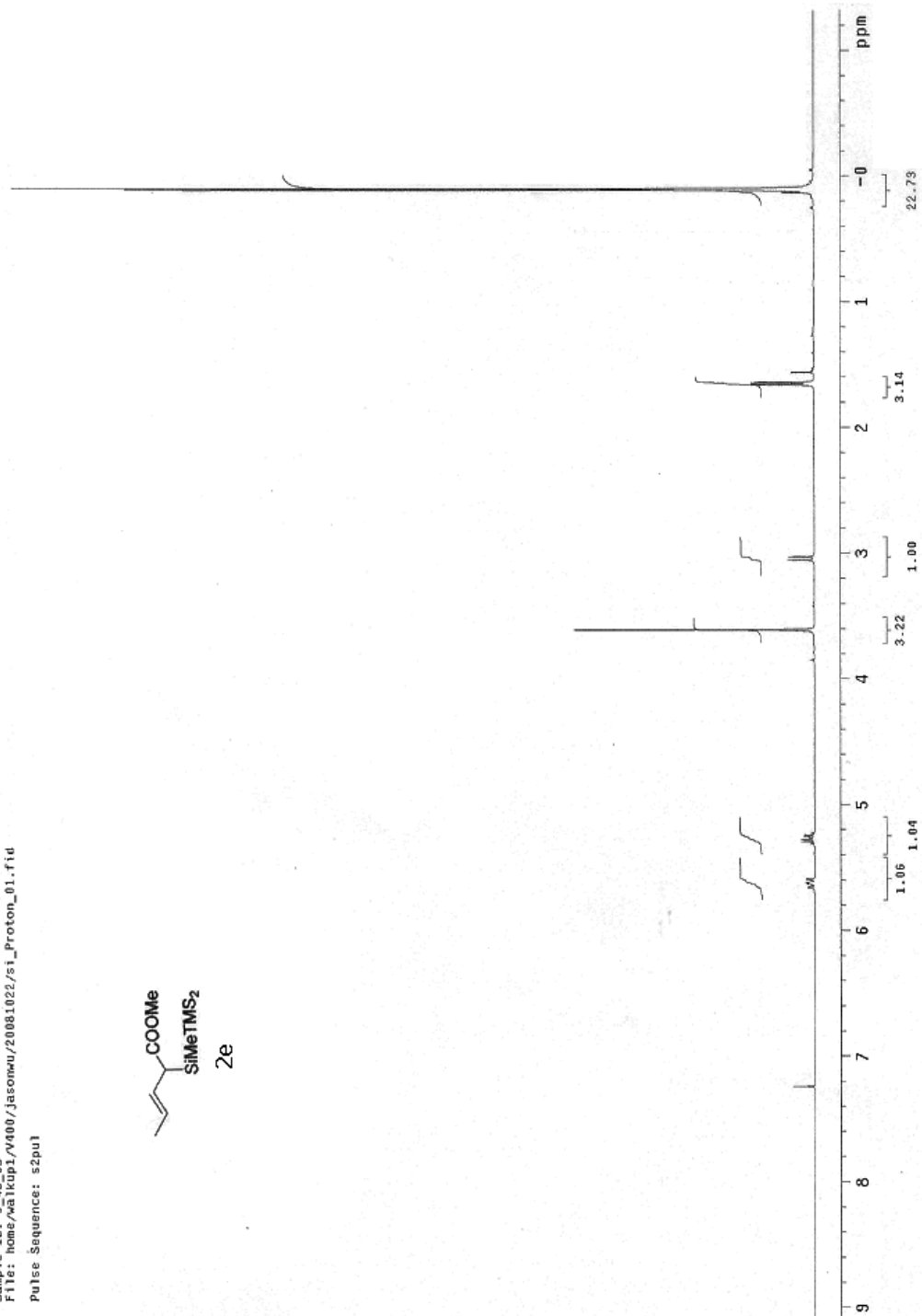
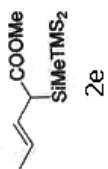

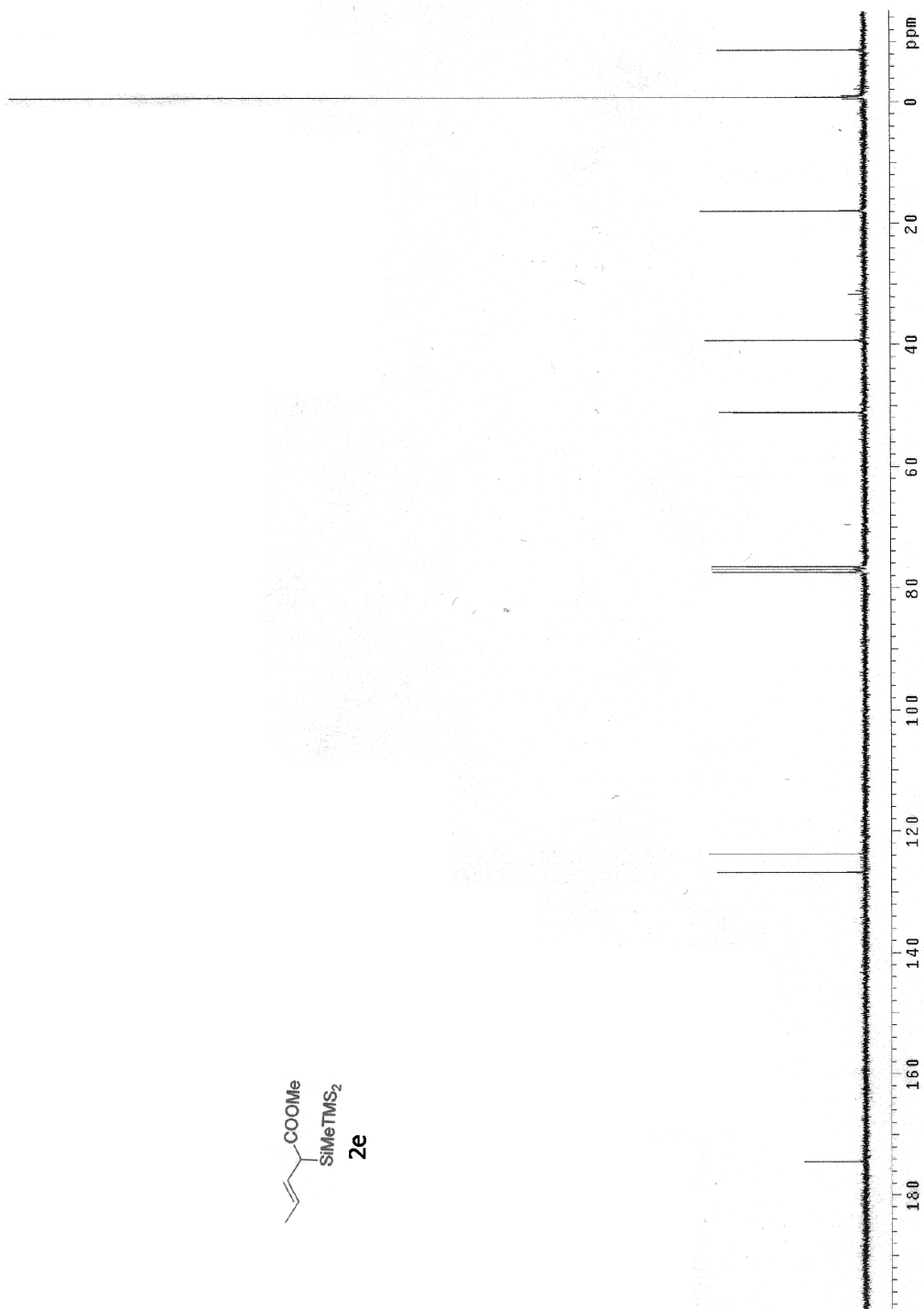
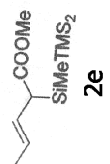

Sample: triethyl
 Sample ID: S_27_05
 File: home/walakup1/v400/jasonwu/20071229/triethyl_Proton_01.fid
 Pulse Sequence: s2pu1

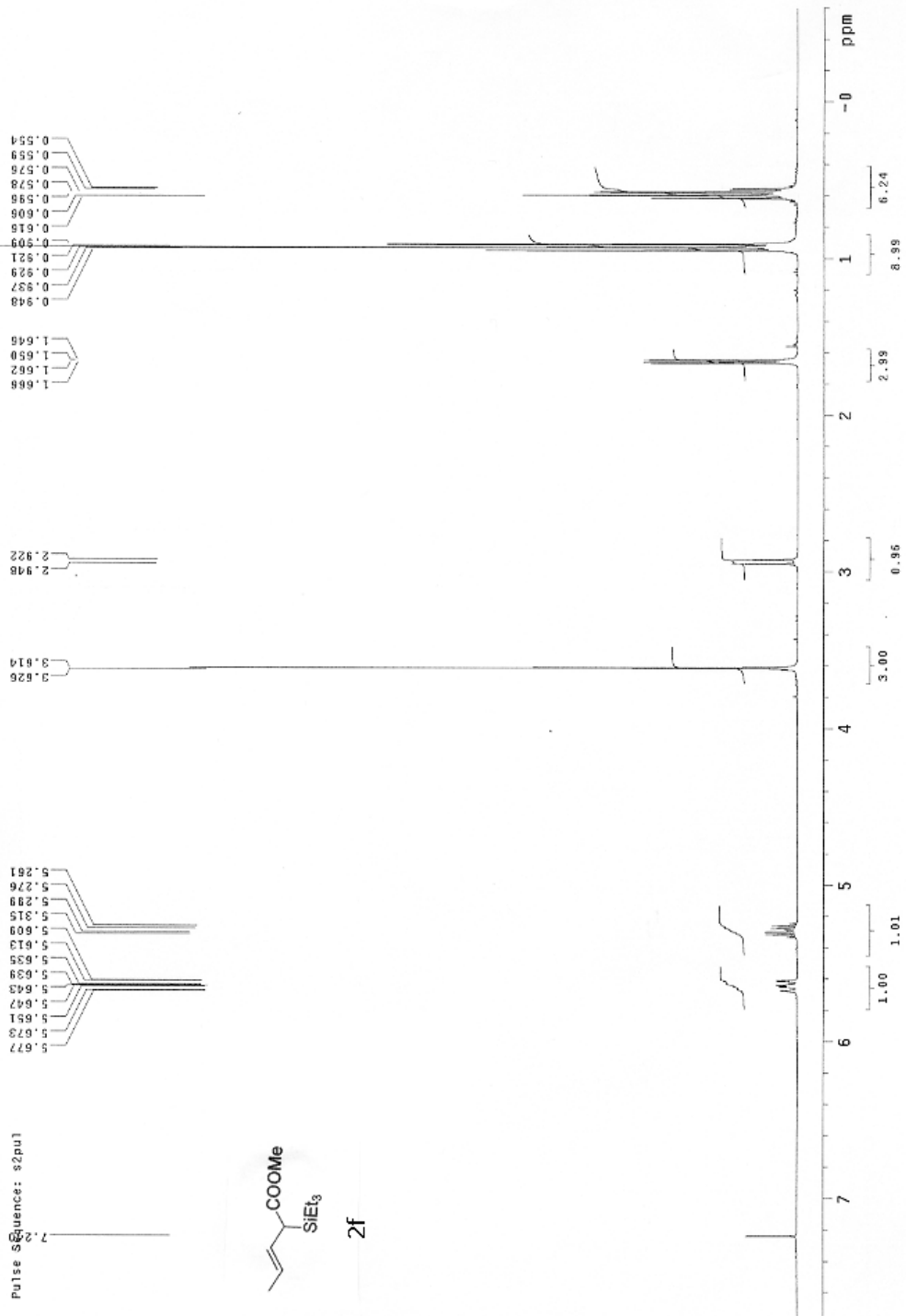

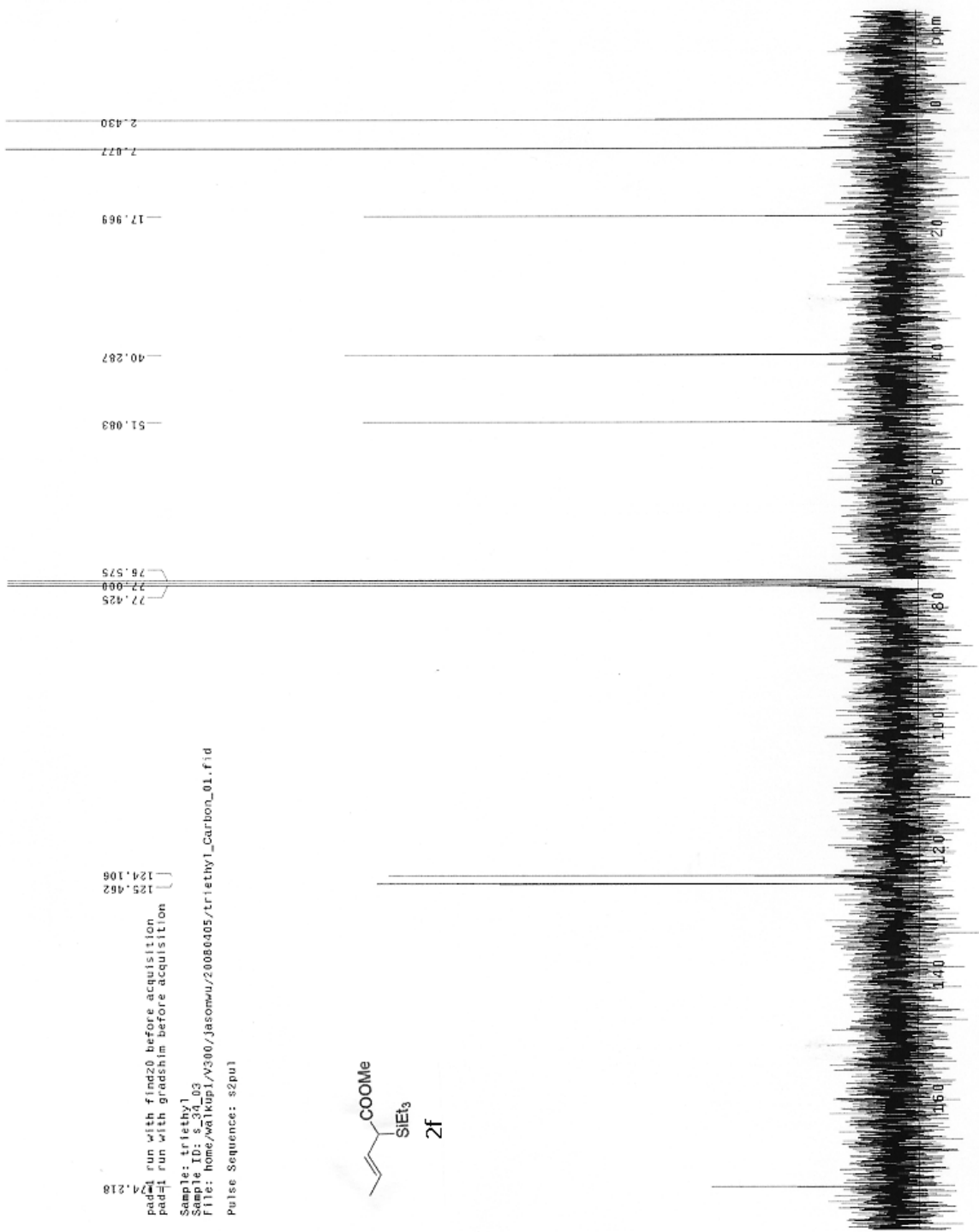

Sample: nbutylester
Sample ID: 00000000
File: home/walkup1/V4100/Jascowu/20080404/nbutylester_Proton_01.fid
Pulse Sequence: s2pu1

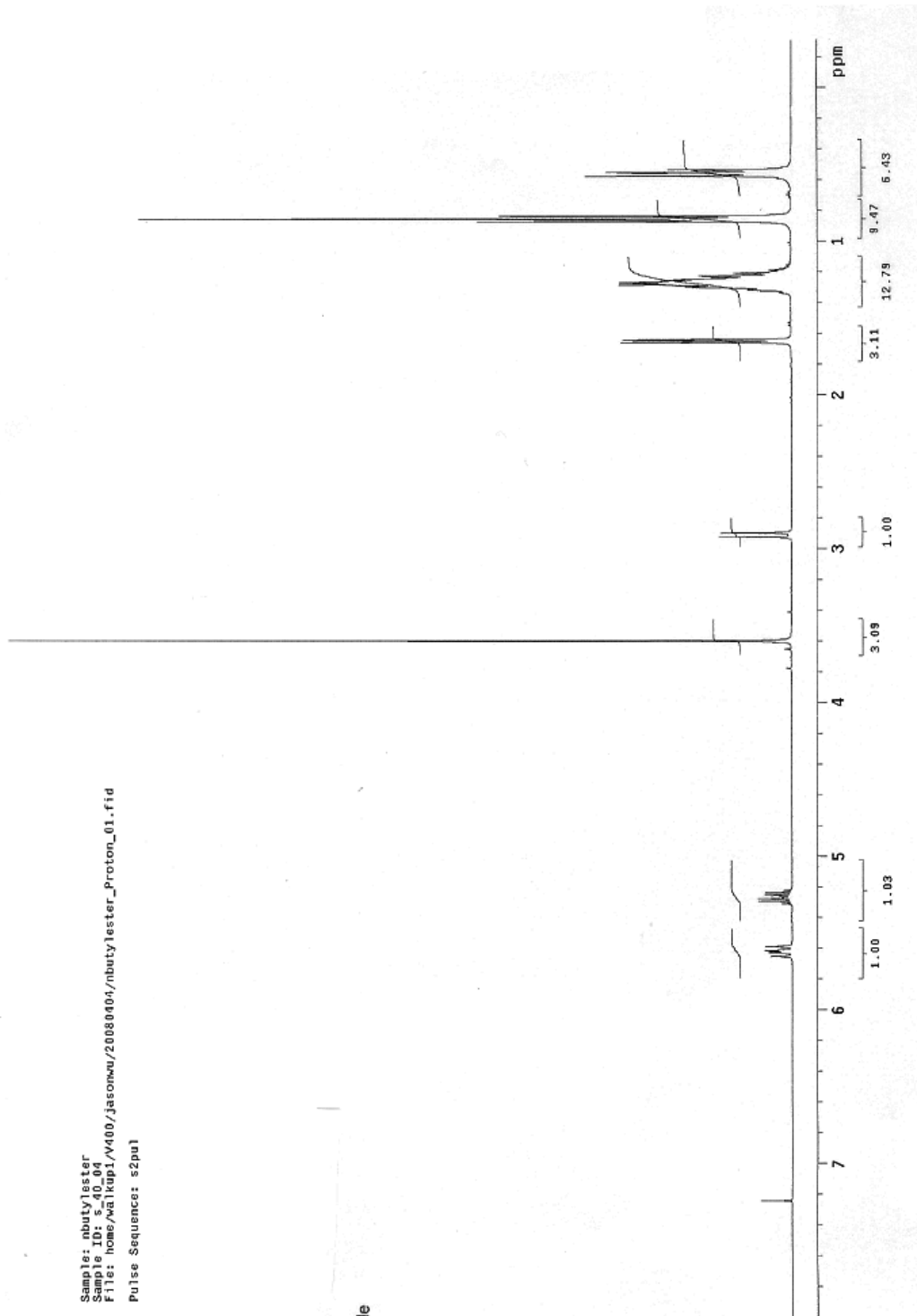
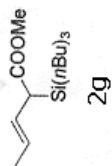

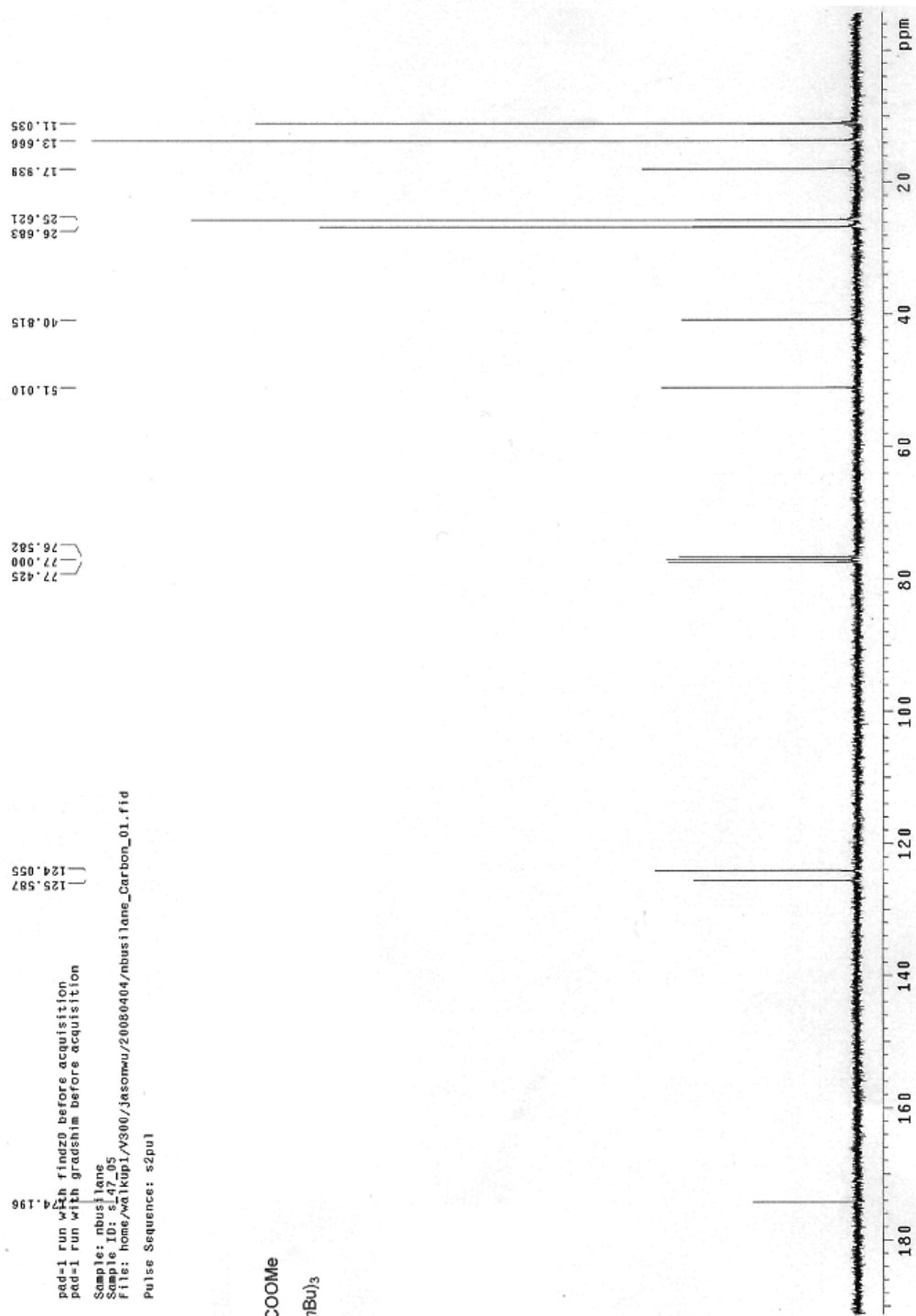

pad-1 run with findz0 before acquisition
 pad-1 run with gradshim before acquisition
 Sample: nbu3ilane
 Sample ID: s_17_05
 F1 file: home/wdtkp1/V300/jasomw/20050404/nbu3ilane_Carbon_01.fid
 Pulse Sequence: s2pul

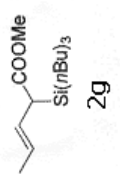

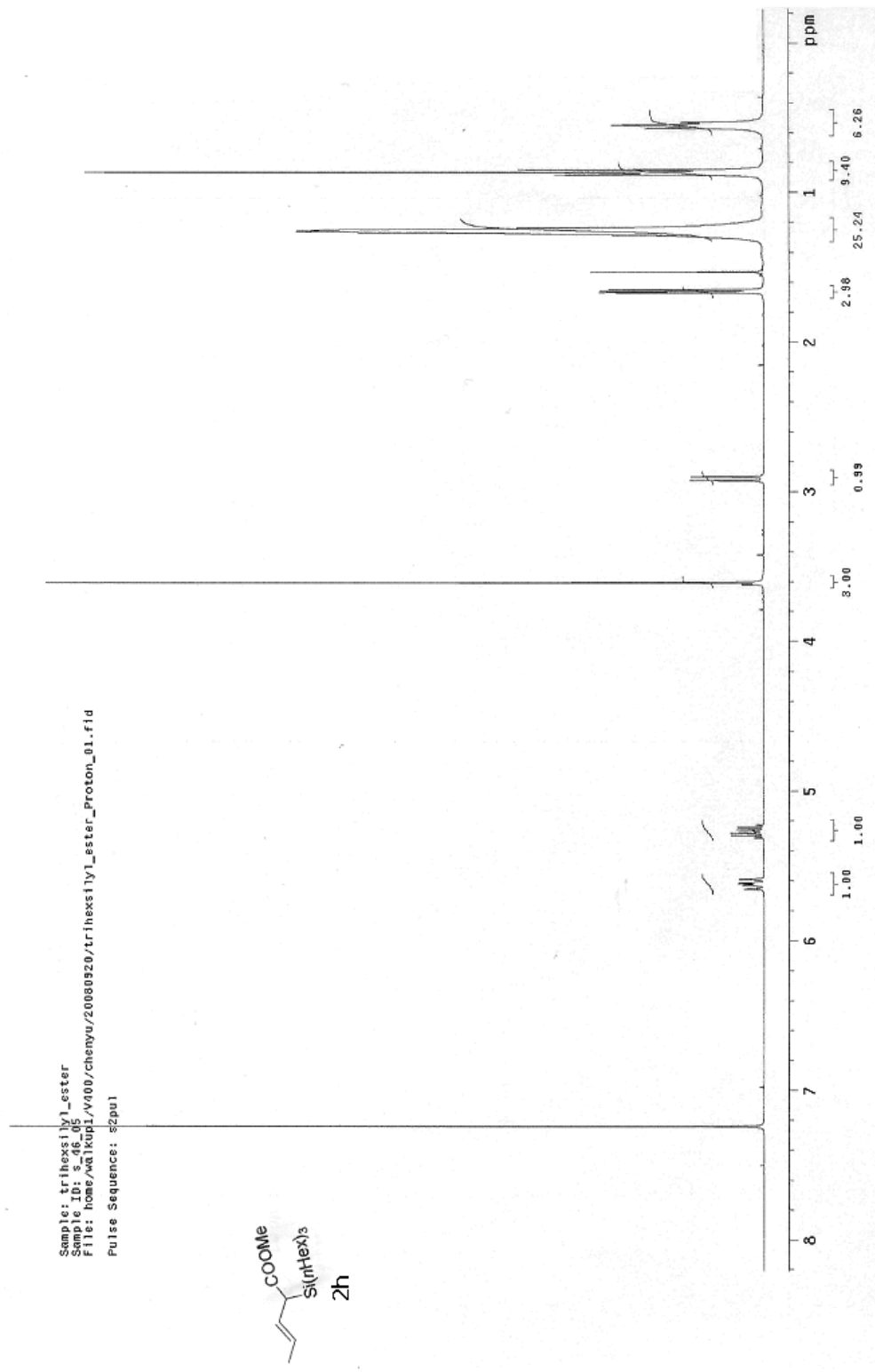

pad-1 run with findz0 before acquisition
pad-1 run with gradshim before acquisition

Sample: nhexyl
Sample ID: s_38_05
File: home/wallop1/V300/Jasonwu/20080302/nhexyl_Carbon_01.fid
Pulse Sequence: s2pu1

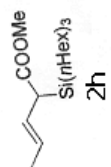
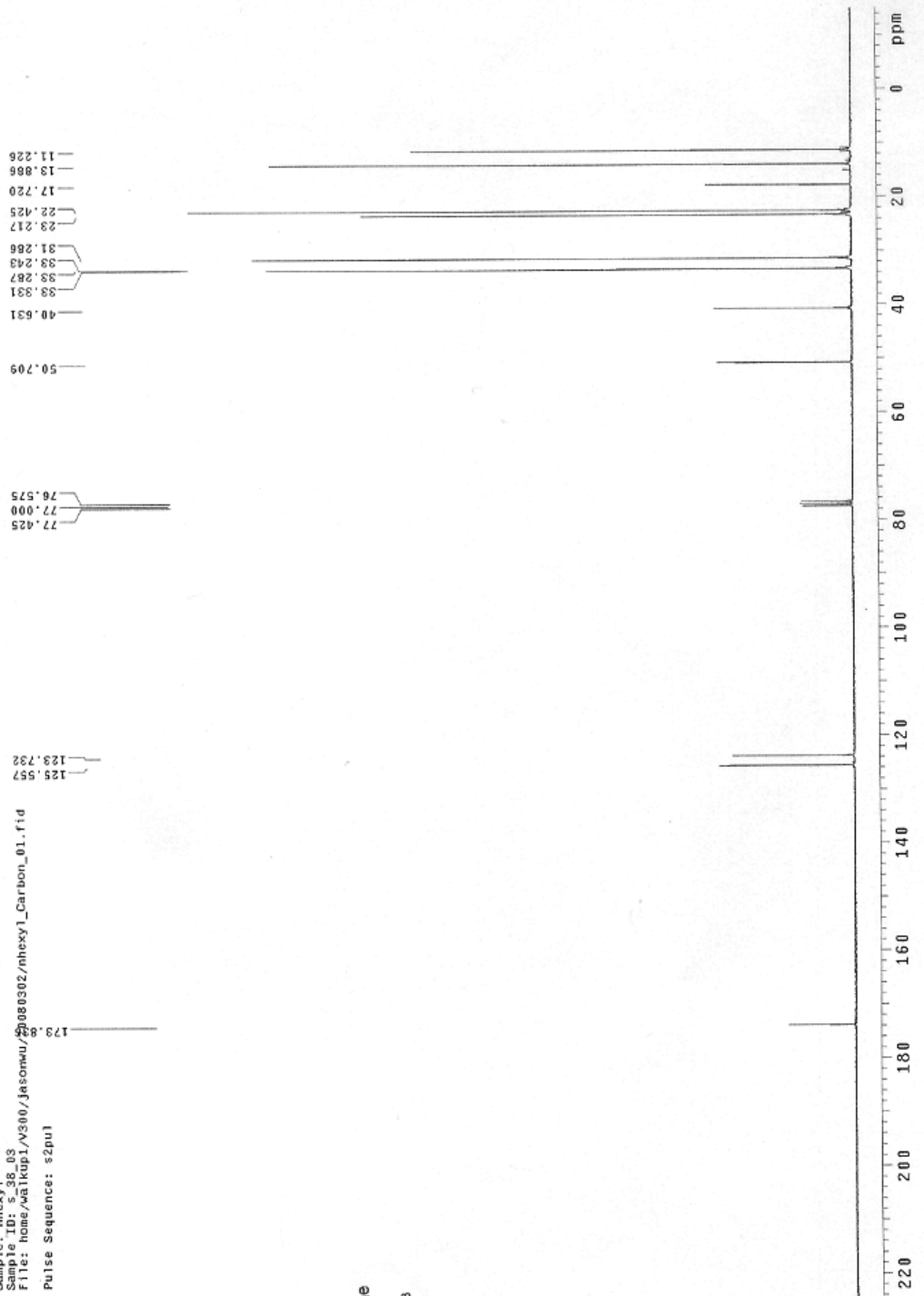

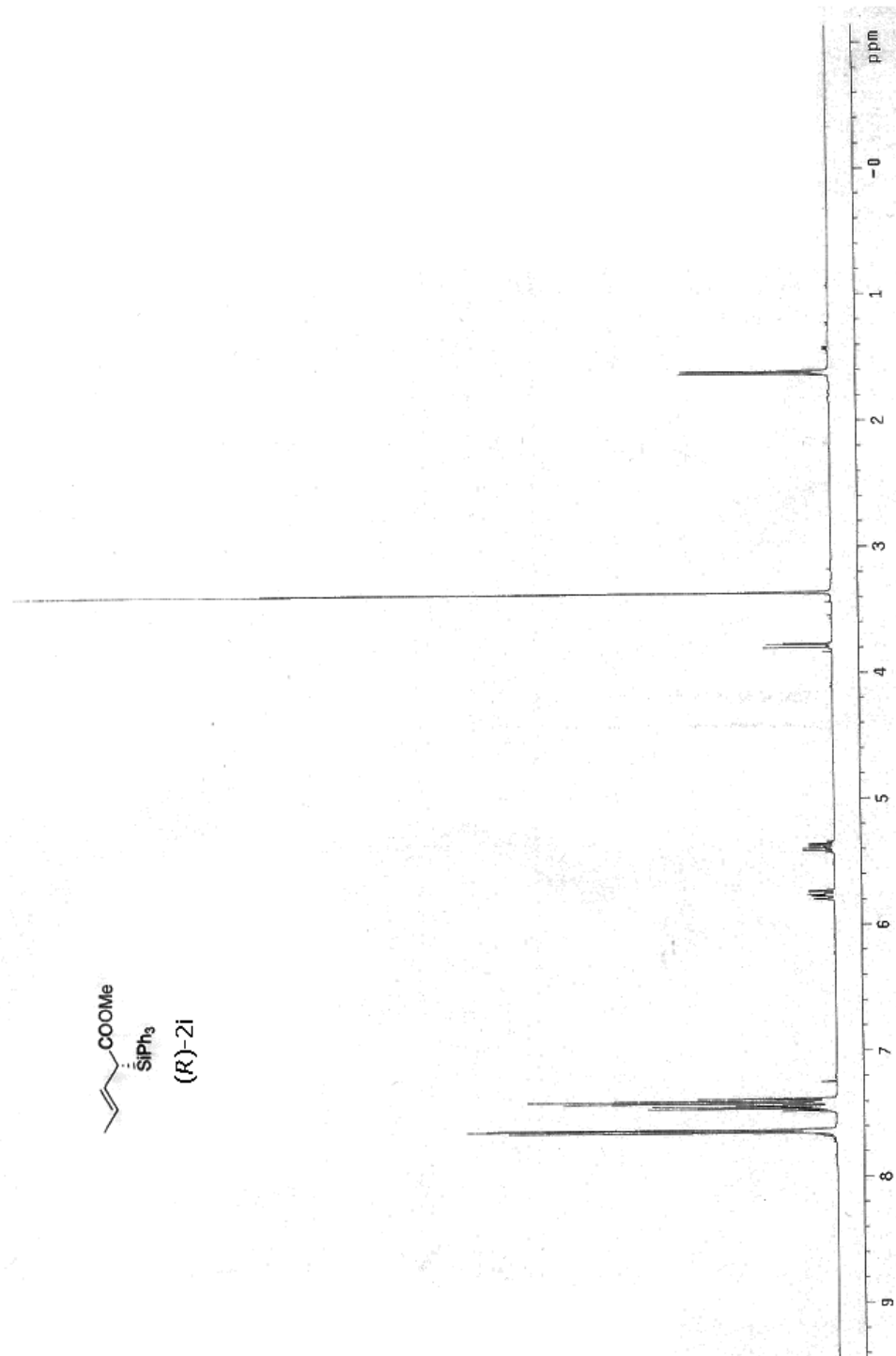
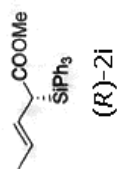

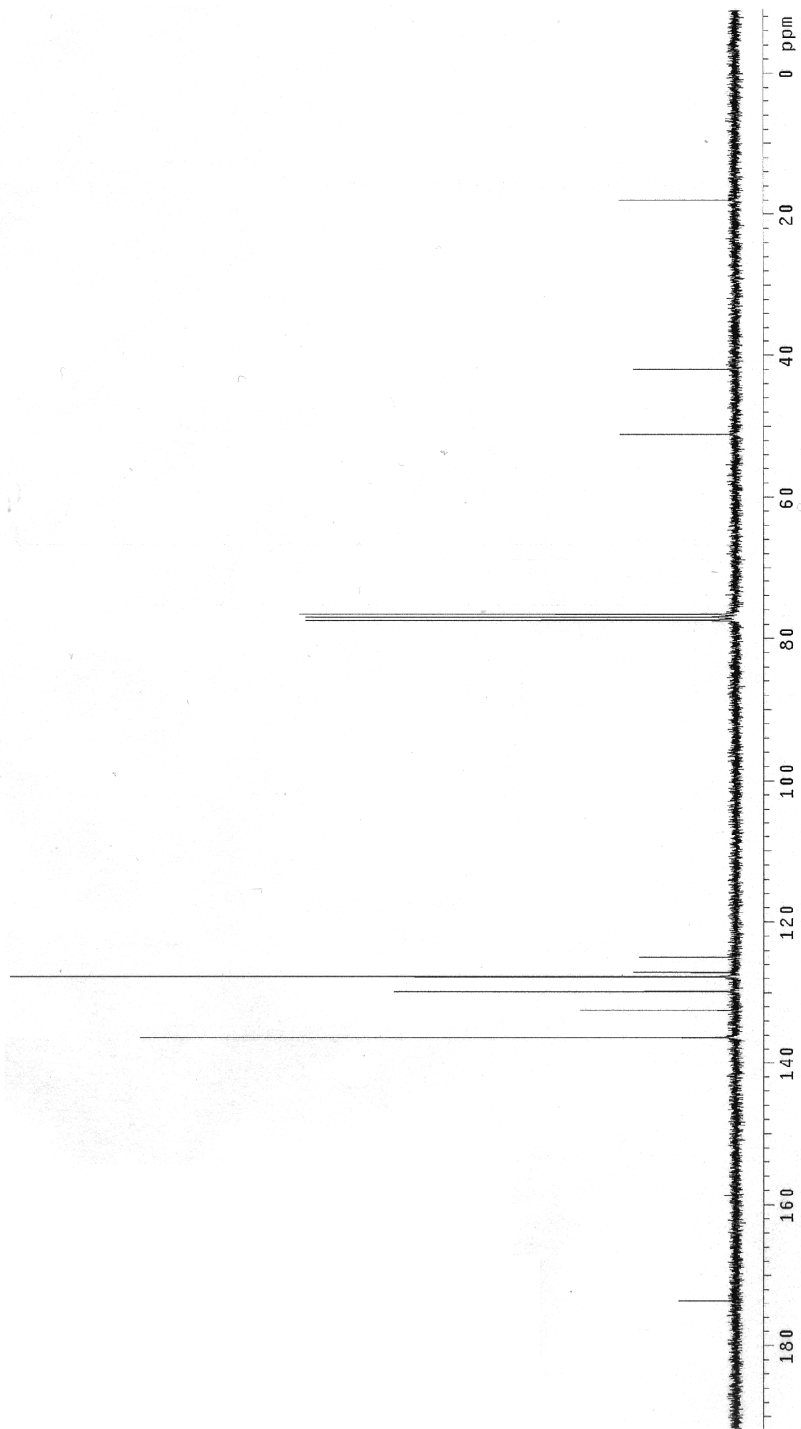
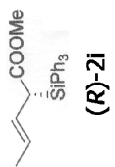

Sample: tms
Sample ID: s_43_05
File: home\w1k\p1\VA100\jasonwu\20050821\tms_Proton_01.fid
Pulse Sequence: szpu1

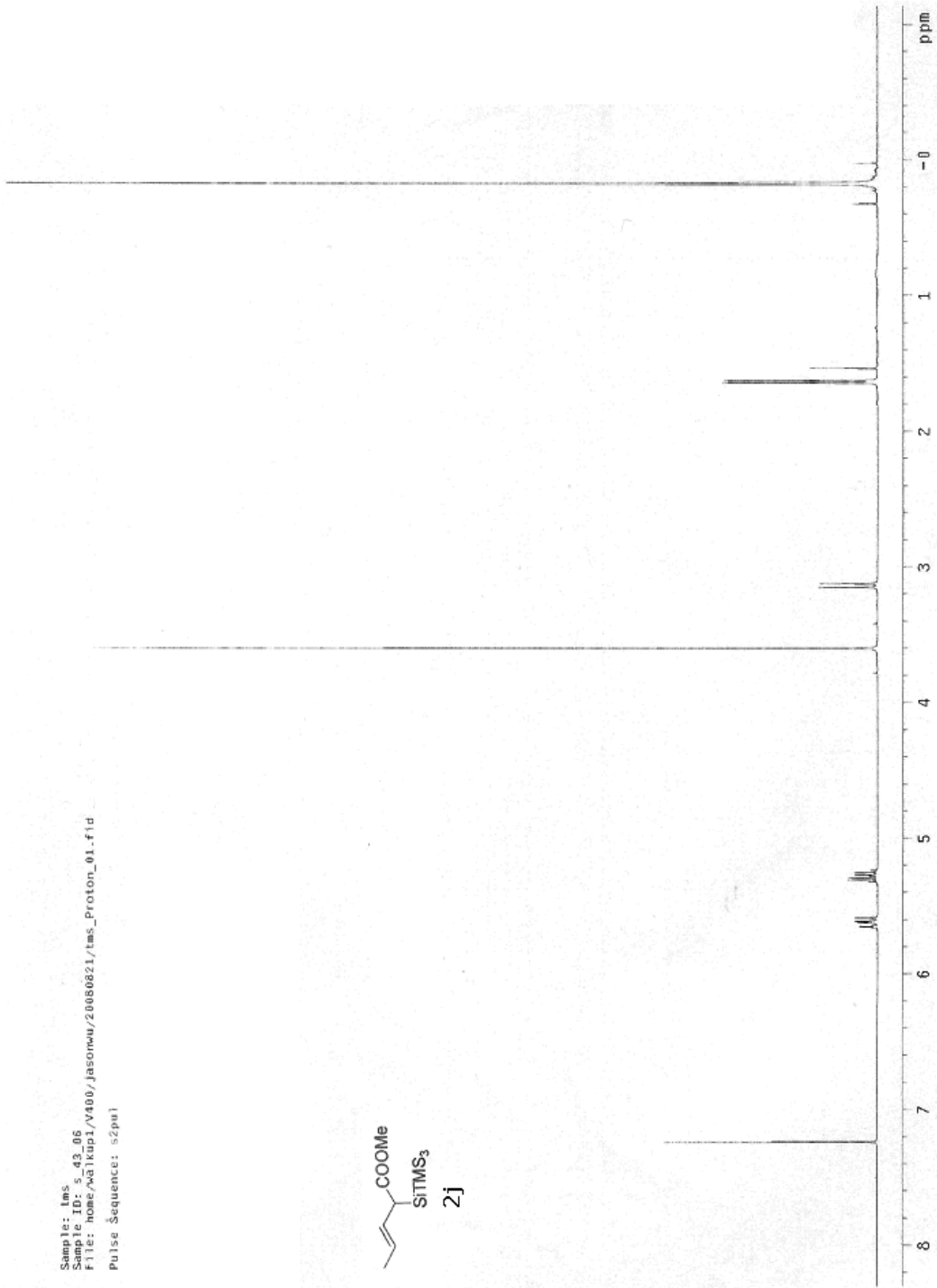
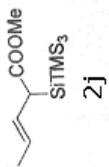

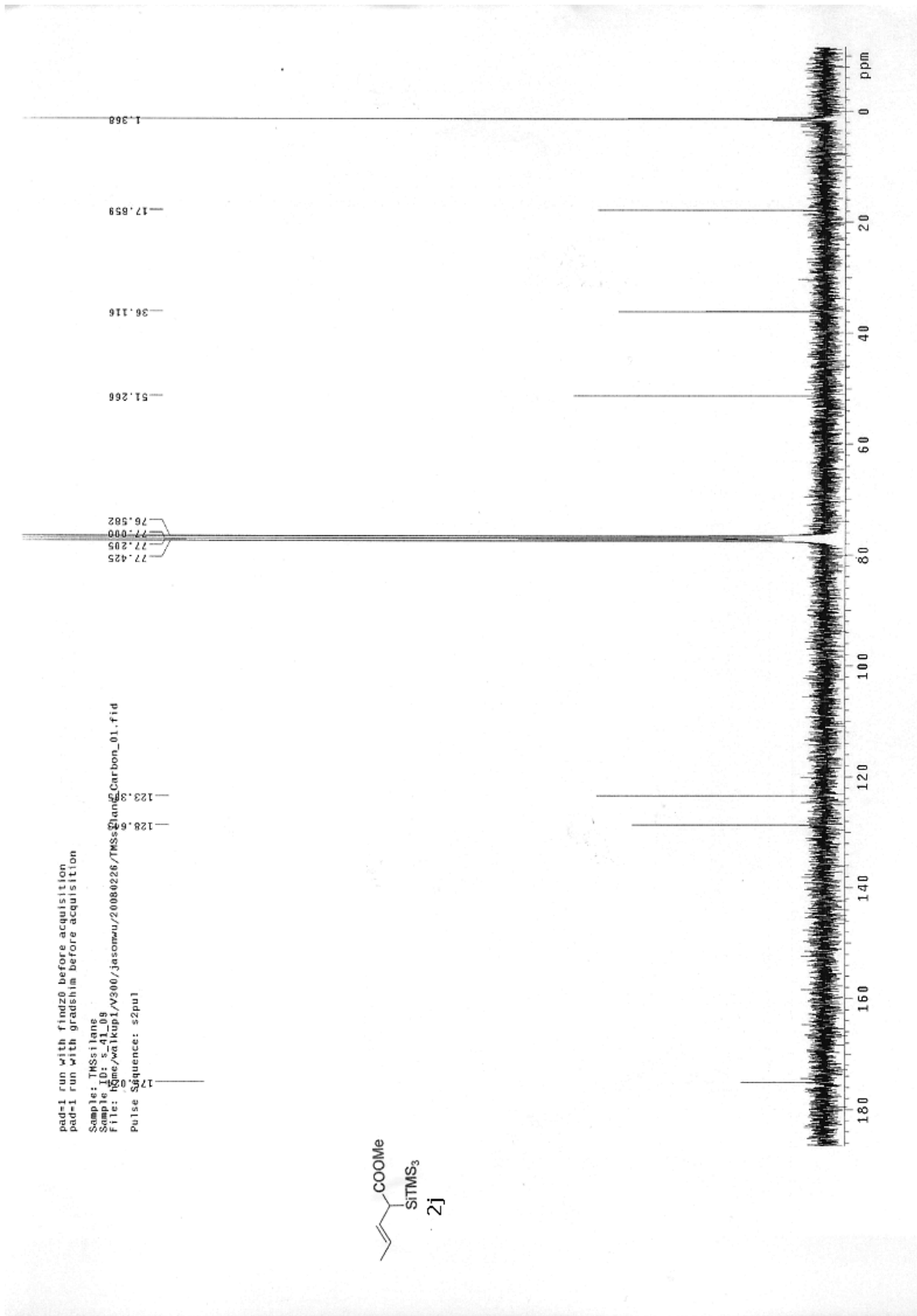

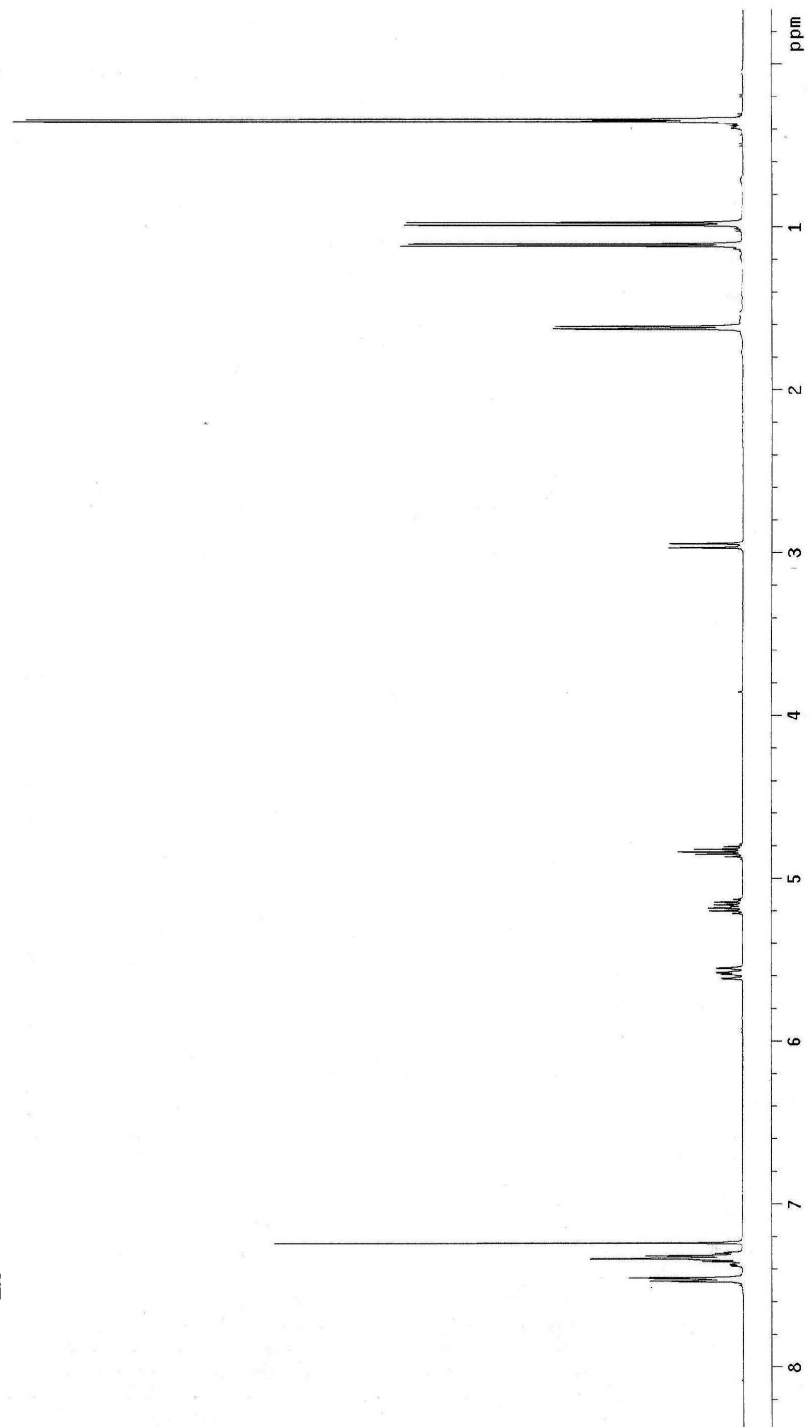
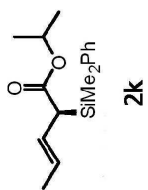

pad=1 run with findz0 before acquisition
pad=1 run with gradshim before acquisition

Sample: Isopropyl
Sample ID: S_33_04
File: home/retkdp1/V300/Jasomw/20080302/Isopropyl_Carbon
Pulse Sequence: s2pu1

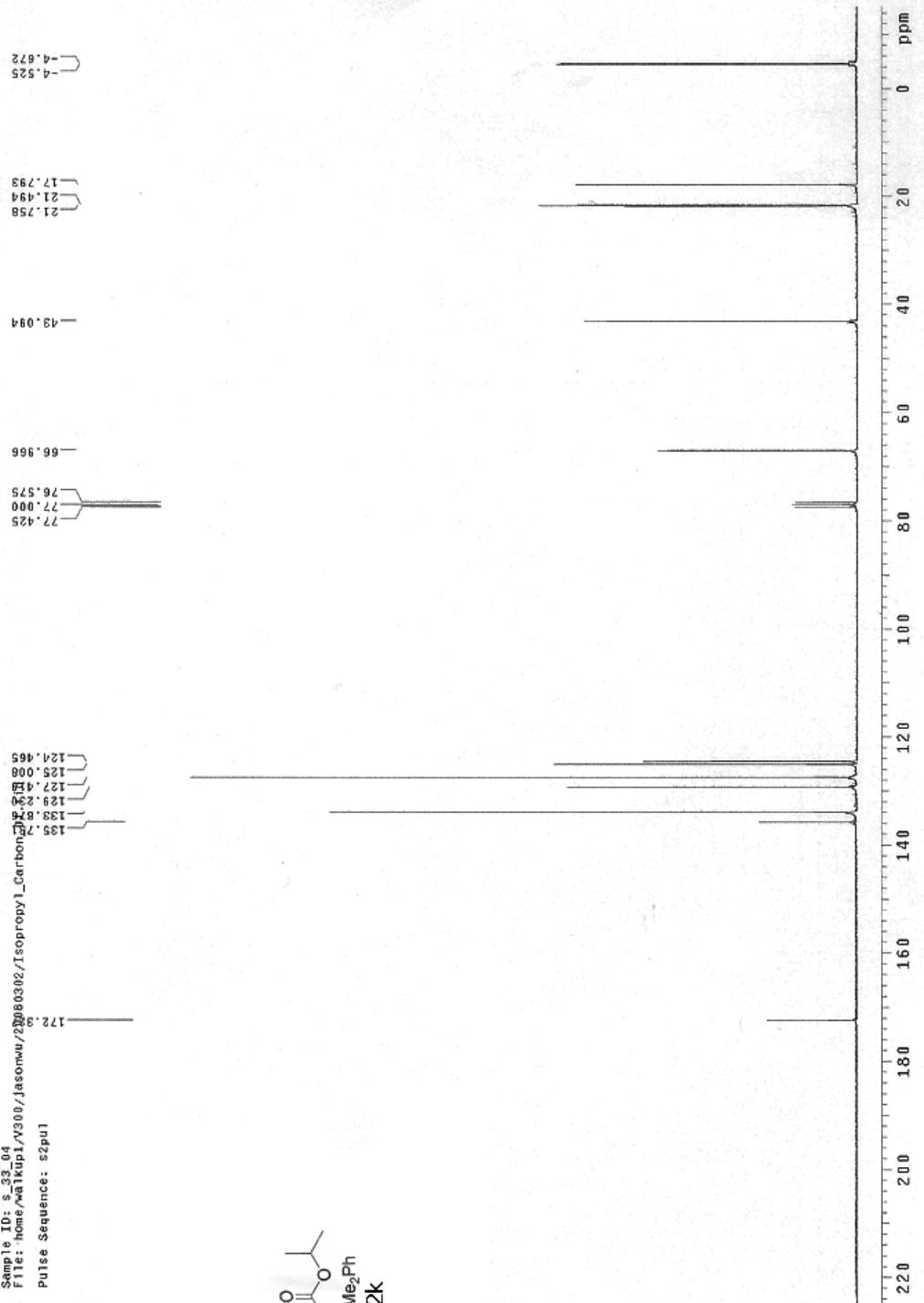
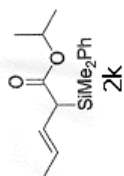

Sample: diclorolig
Sample ID: s_42_02
File: /home/va1kup3/vnmrSYS/data/jasonwu/20100125/diclorolig_Proton_01.fid
Pulse Sequence: s2pu1

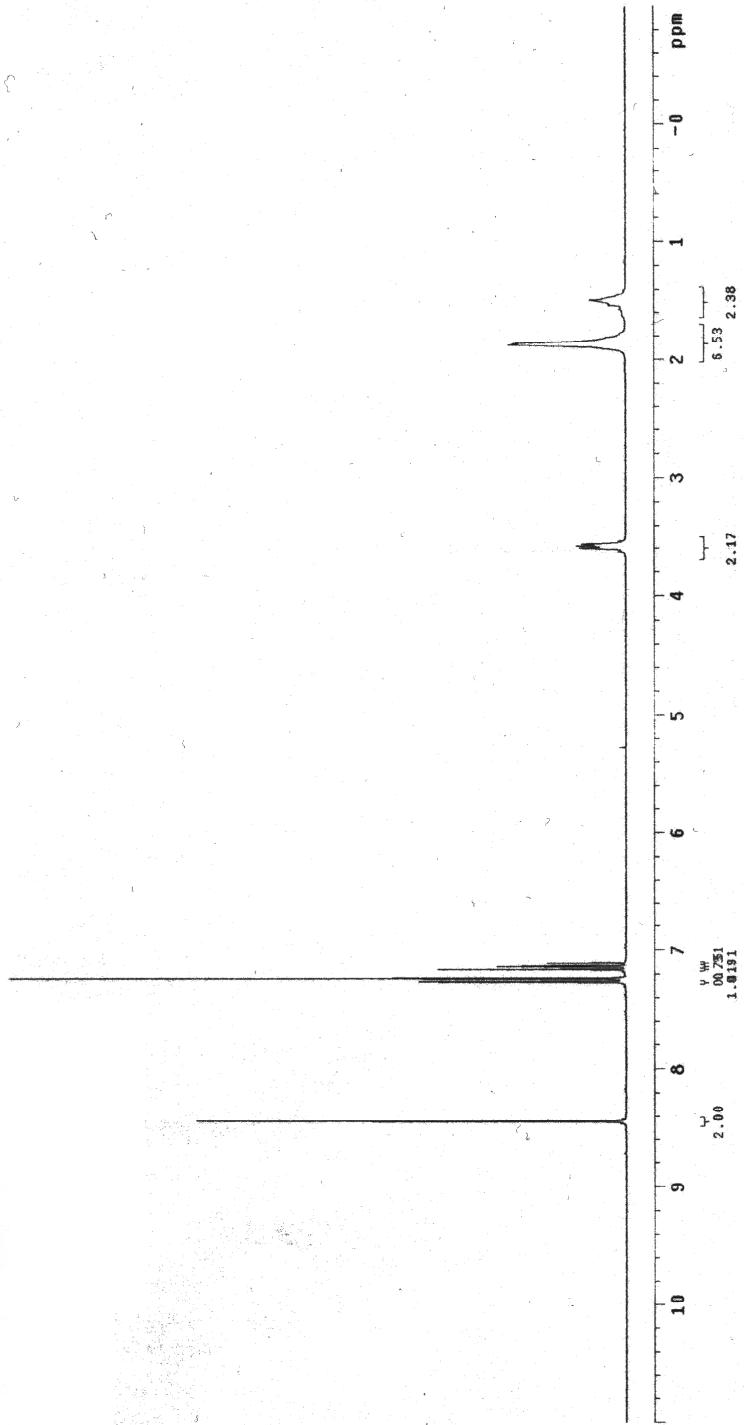
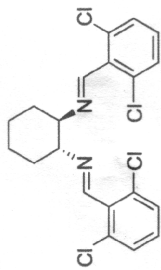

Sample: sma1
Sample ID: s_42_04
File: /home/wa1kep3/vnmr/20100126/sma1_carbon_01.fid
Pulse Sequence: s2pu1

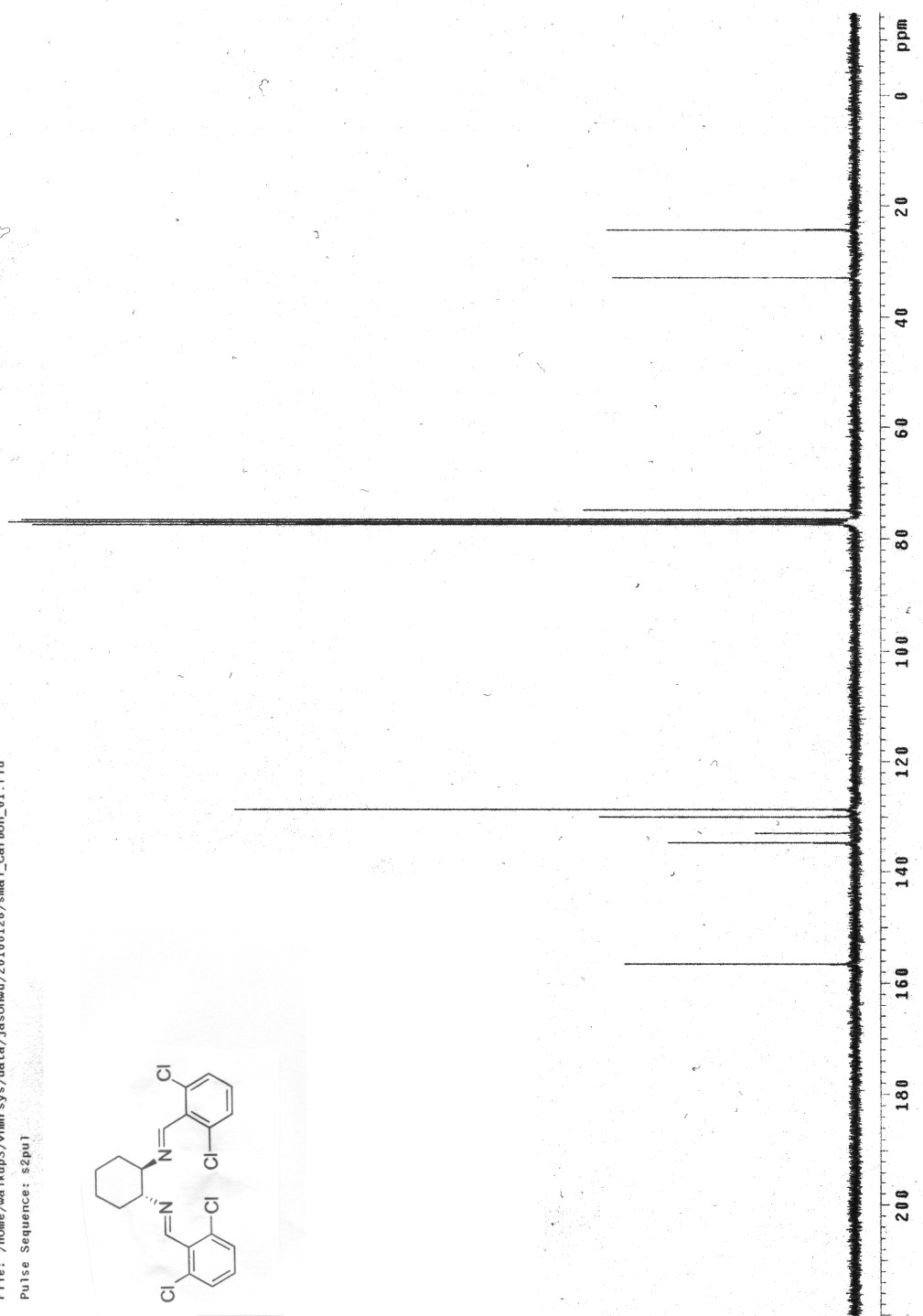
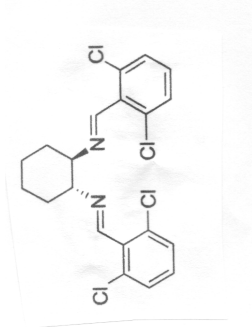

Sample: C12H2511g
Sample ID: s_40_04
File: /home/waikup3/vnmrSYS/data/jasonwu/20100125/C12H2511g_Proton_01.fid
Pulse Sequence: s2pu1

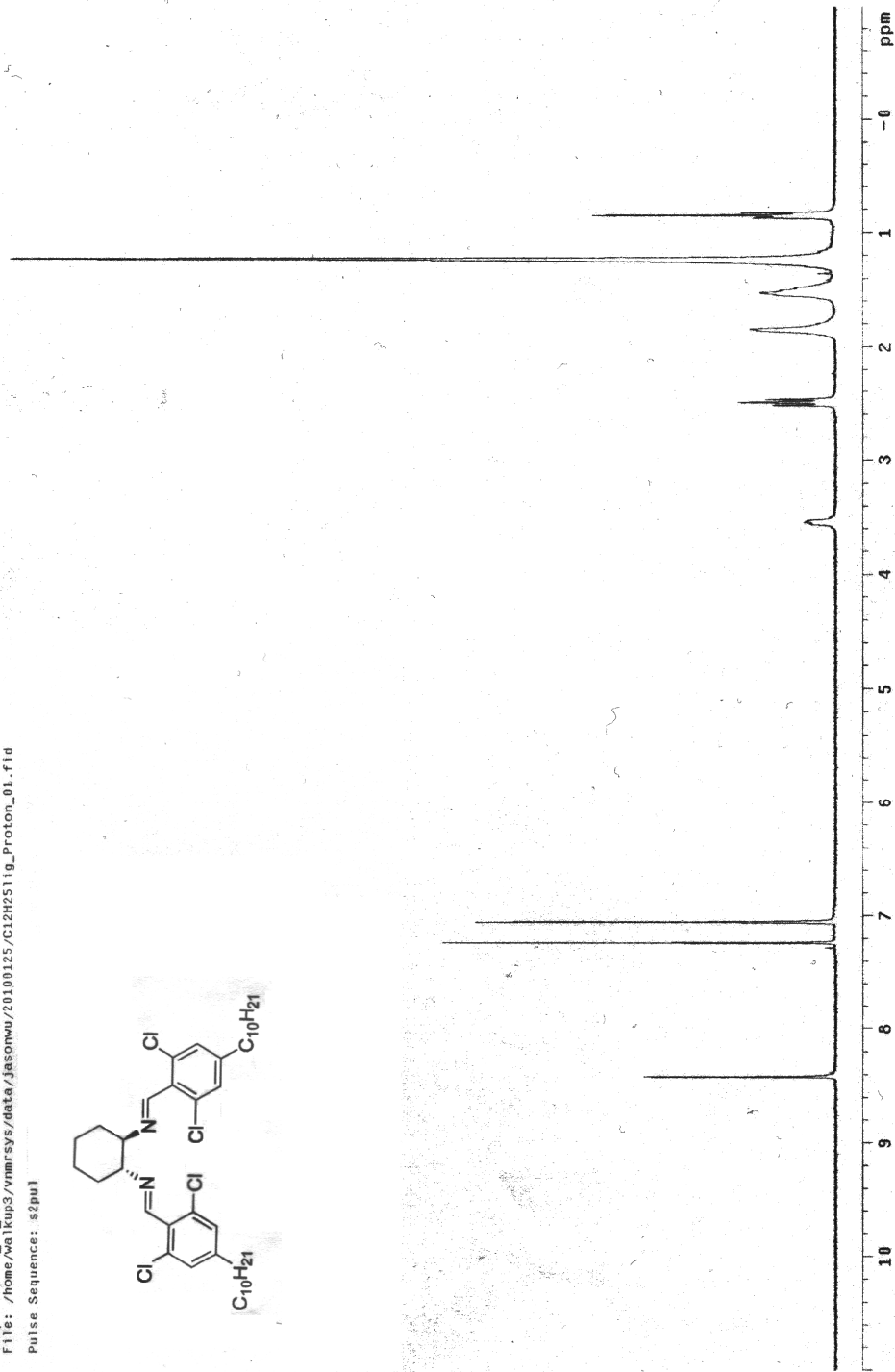
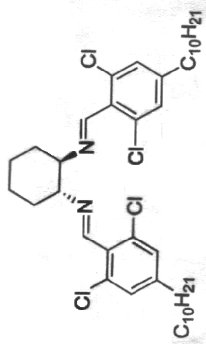

Sample: C12H2511g
Scan #: 10; 40.05
File: /home/walkeup3/vnmr/sys/data/jasonwu/20100126/C12H2511g_Carbon_01.fid
Pulse Sequence: s2pr1

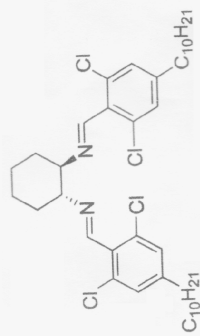

pad1 run with gradshim before acquisition

Sample: phester
Sample ID: s_56_03
File: home\Waikup1\MS00\jasonwu\20080920\phester_Carbon_01.f1d
Pulse Sequence: s2pu1

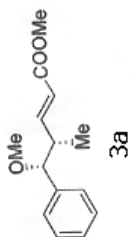
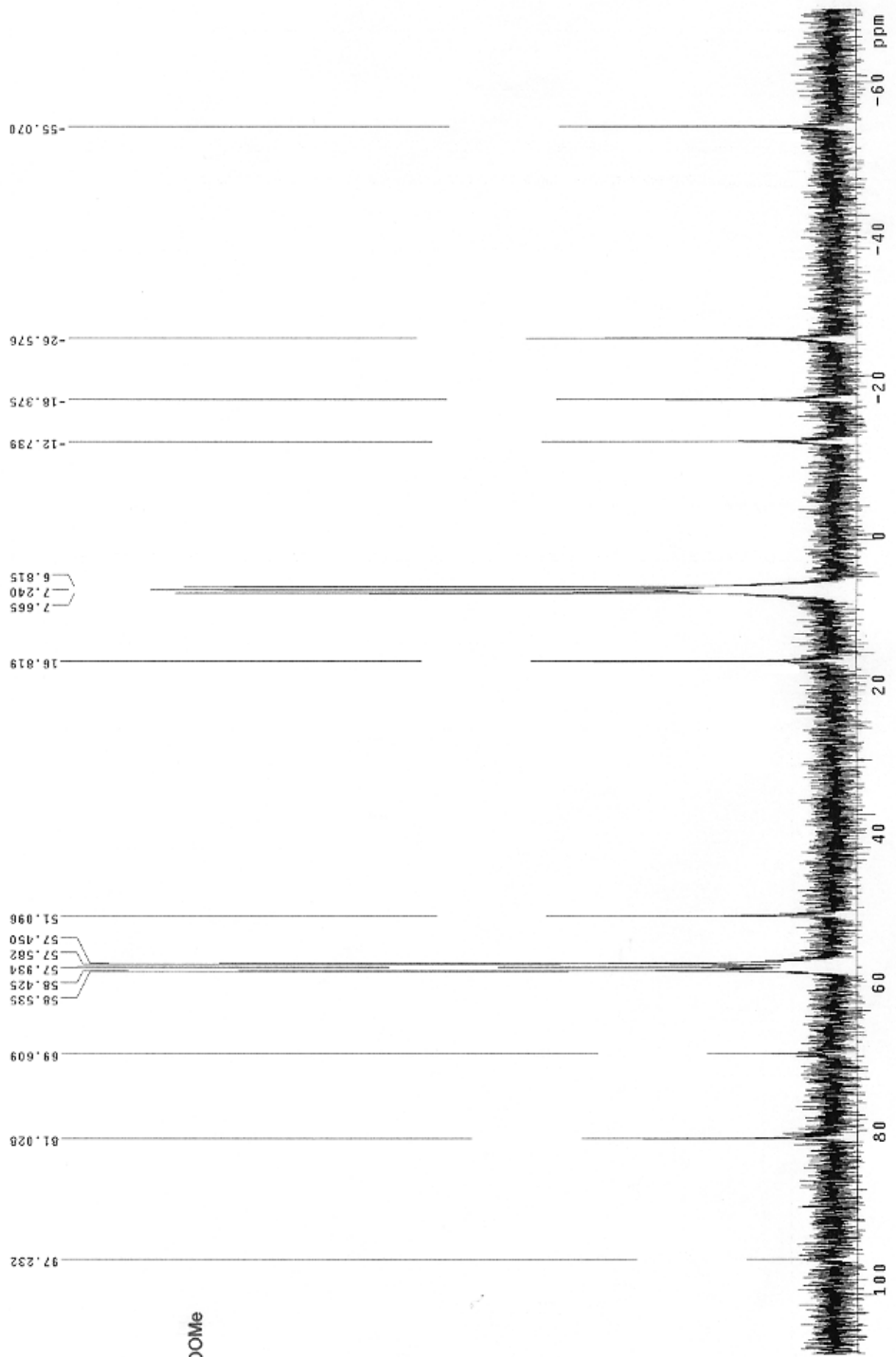

pad1 run with gradshim before acquisition
Sample: phester
Sample ID: s_56_03
File: home/waikup1/V300/jasonwu/20080920/phester_Carbon_01.f1d
Pulse Sequence: s2pu1

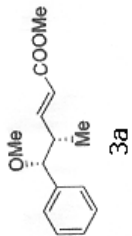
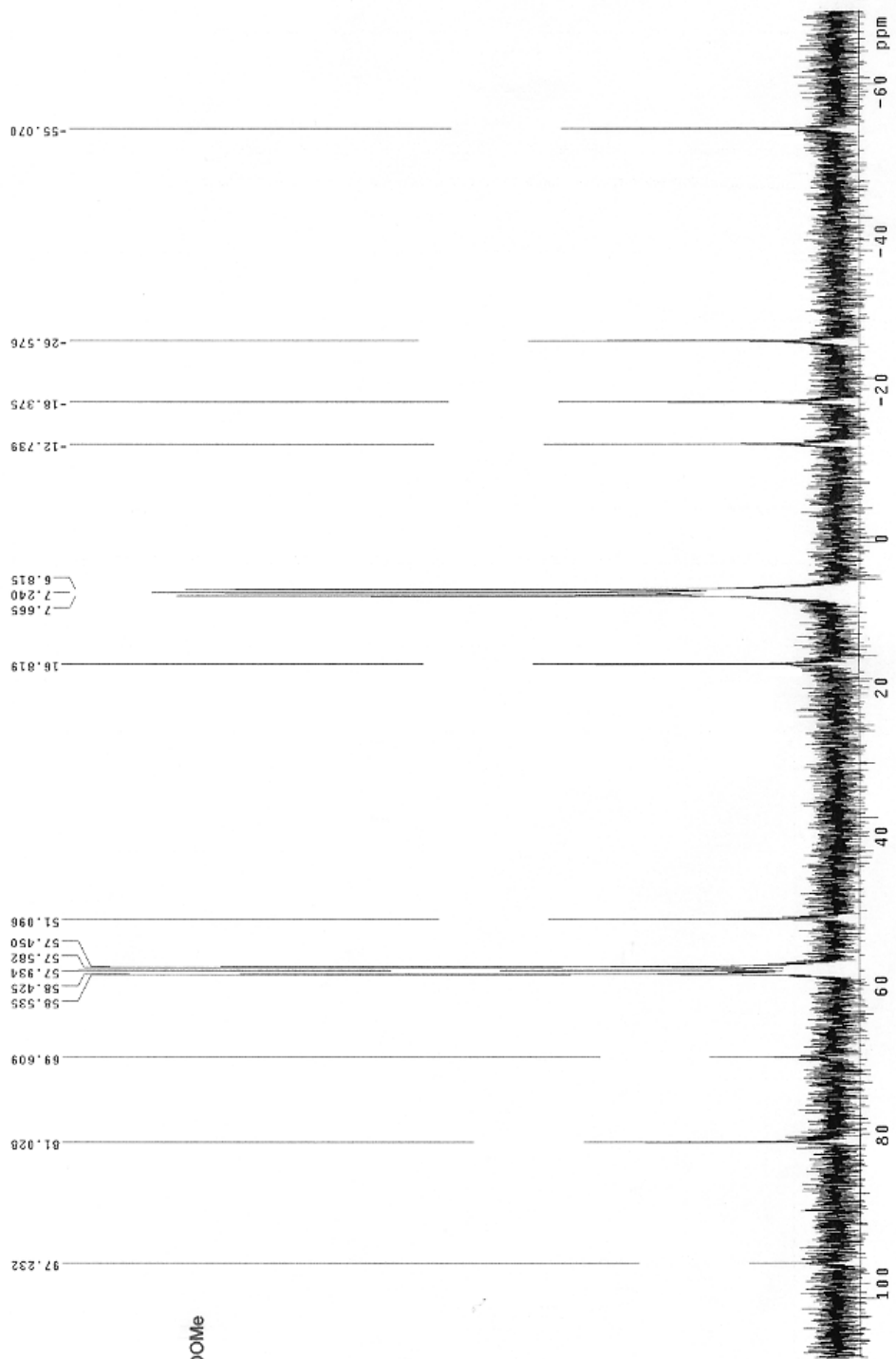

Sample: toluene
Sample ID: S_43_01
File: home/walkup1/V400/jasonwu/20080423/toluene Proton 01.fid
Pulse Sequence: szpu1

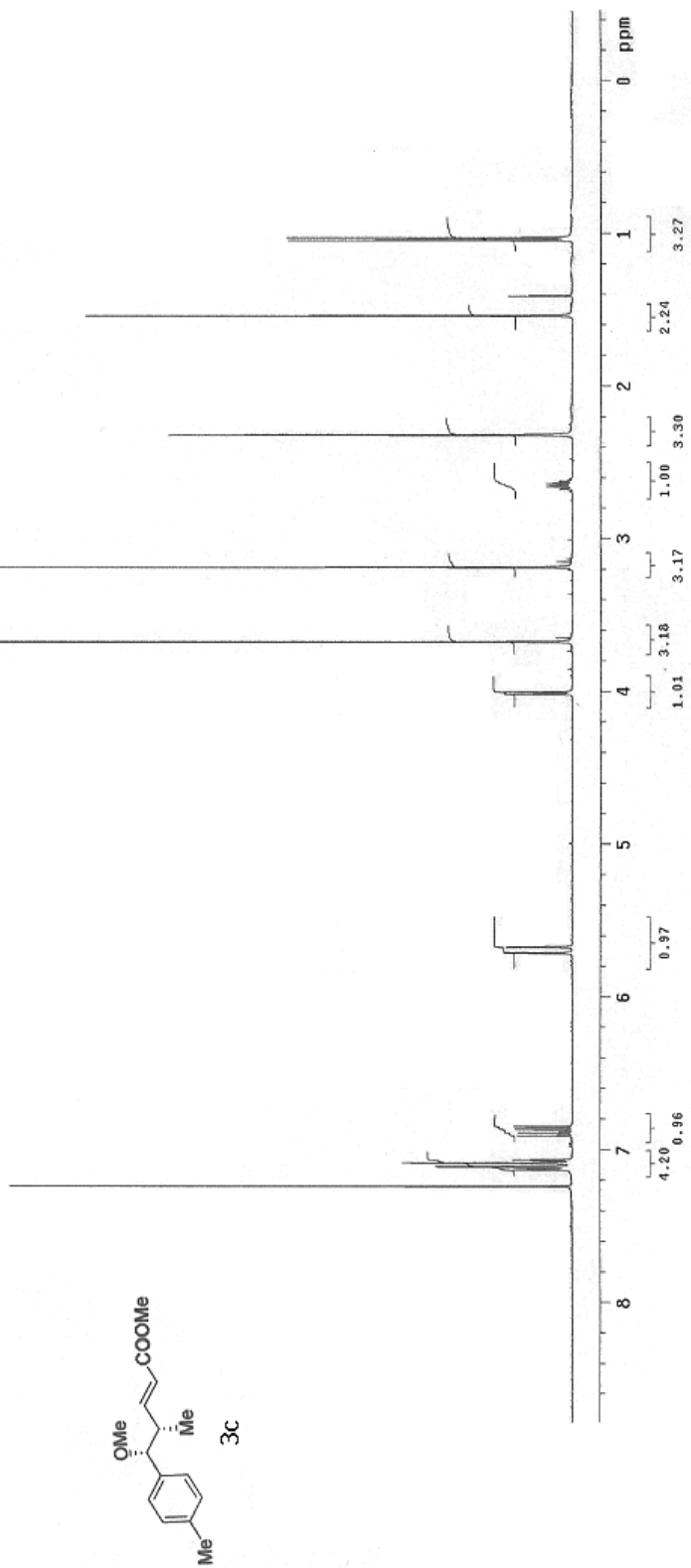

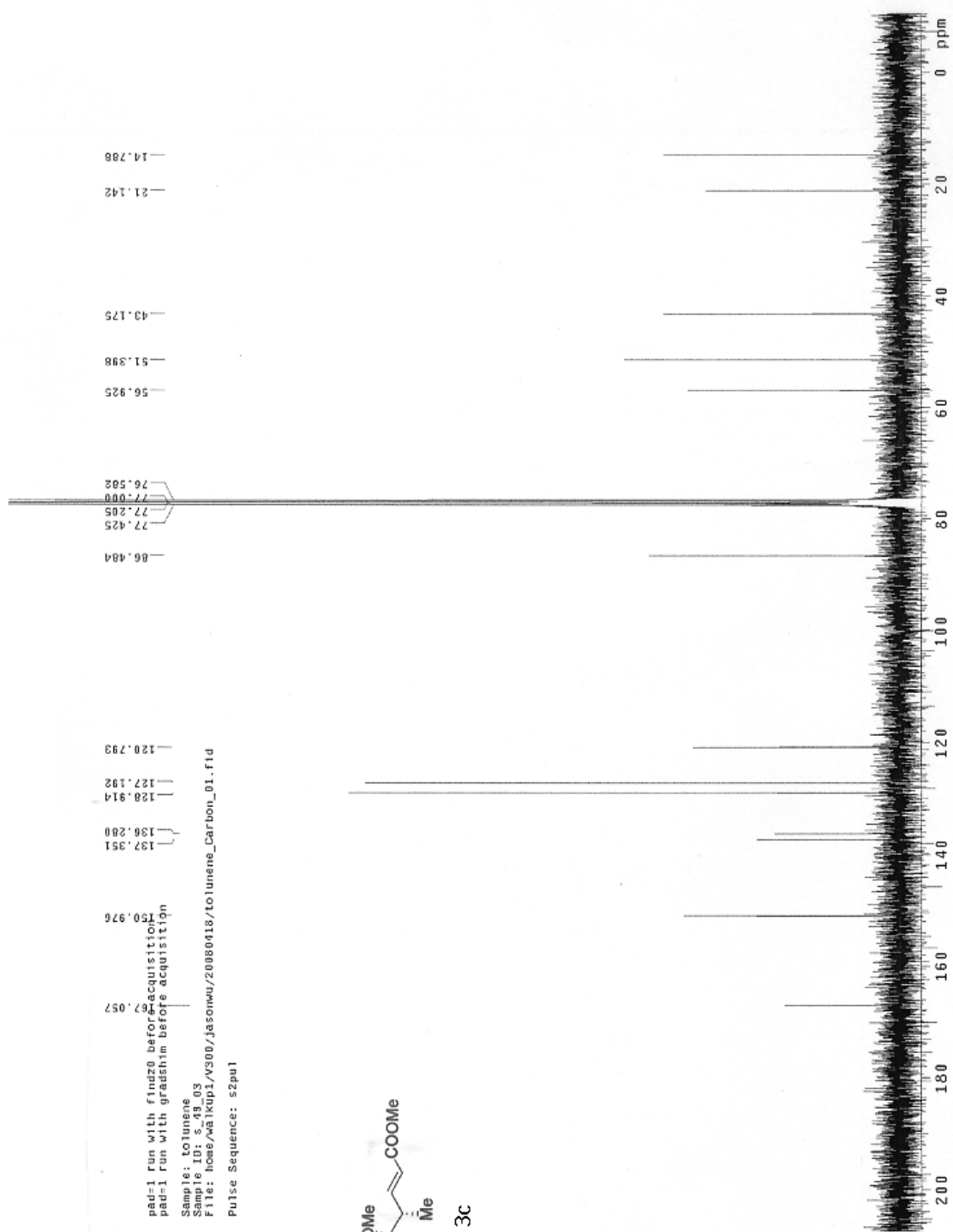

Sample: twobmethoxester
Sample ID: s_47_05
File: home/waikup1/V400/jasonwu/20080603/twobmethoxester_Proton_01.fid
Pulse Sequence: s2pu1

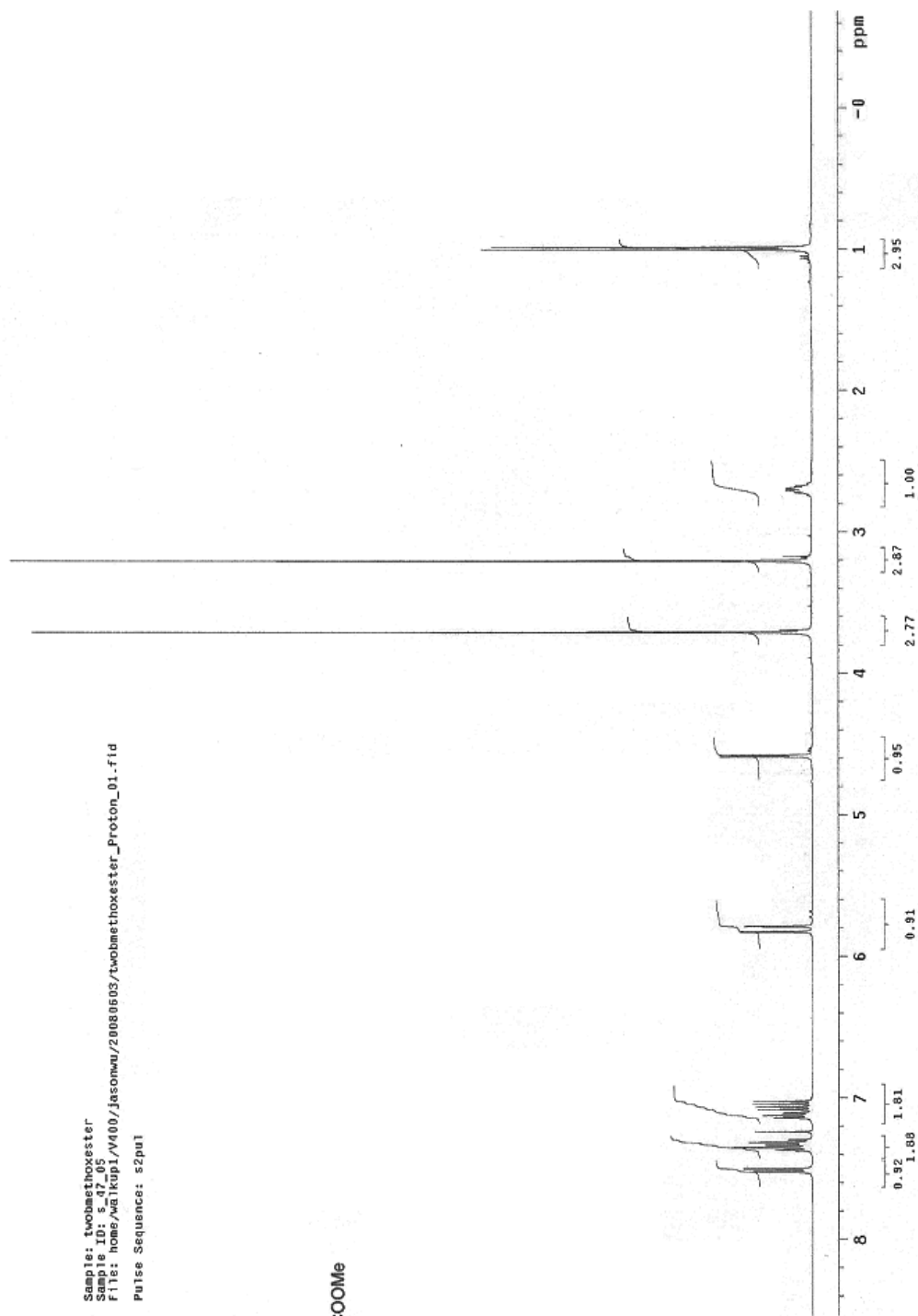
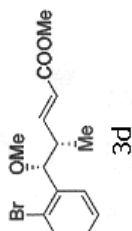

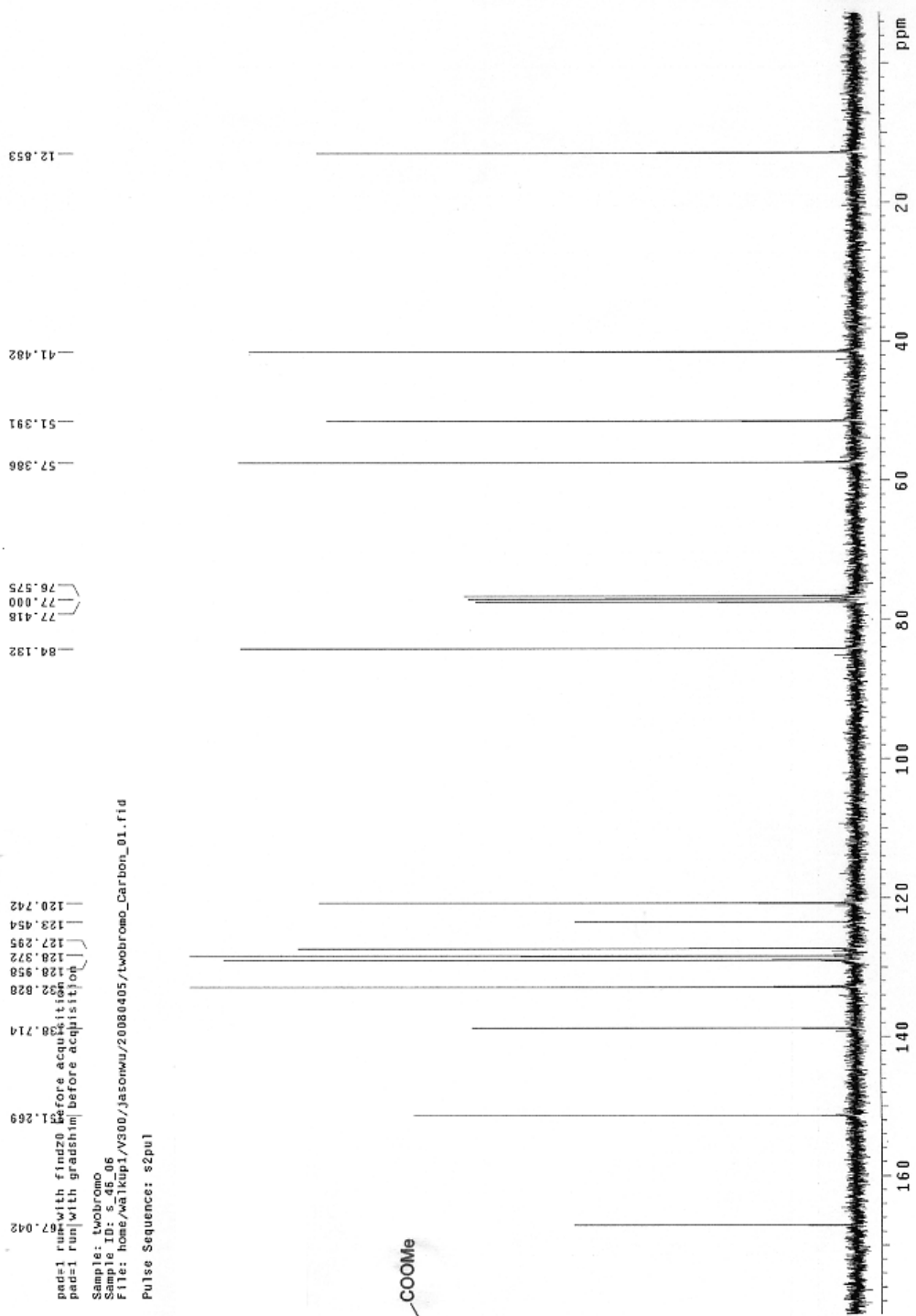

ped=1 run with findz0 before acquisition
 ped=1 run with gradshim before acquisition
 Sample: twobromo
 Sample T: 300.2 K
 File: home/wa1kup1/V300/jaschmu/20080405/twobromo_carbon_01.fid
 Pulse Sequence: s2pu1

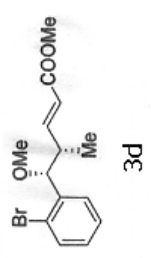

Sample: bromobottomsp
Sample ID: S_42_05
File: home\workup1\4400\jasonwu\20080226\bromobottomsp_Proton_01.fid
Pulse Sequence: s2pu1

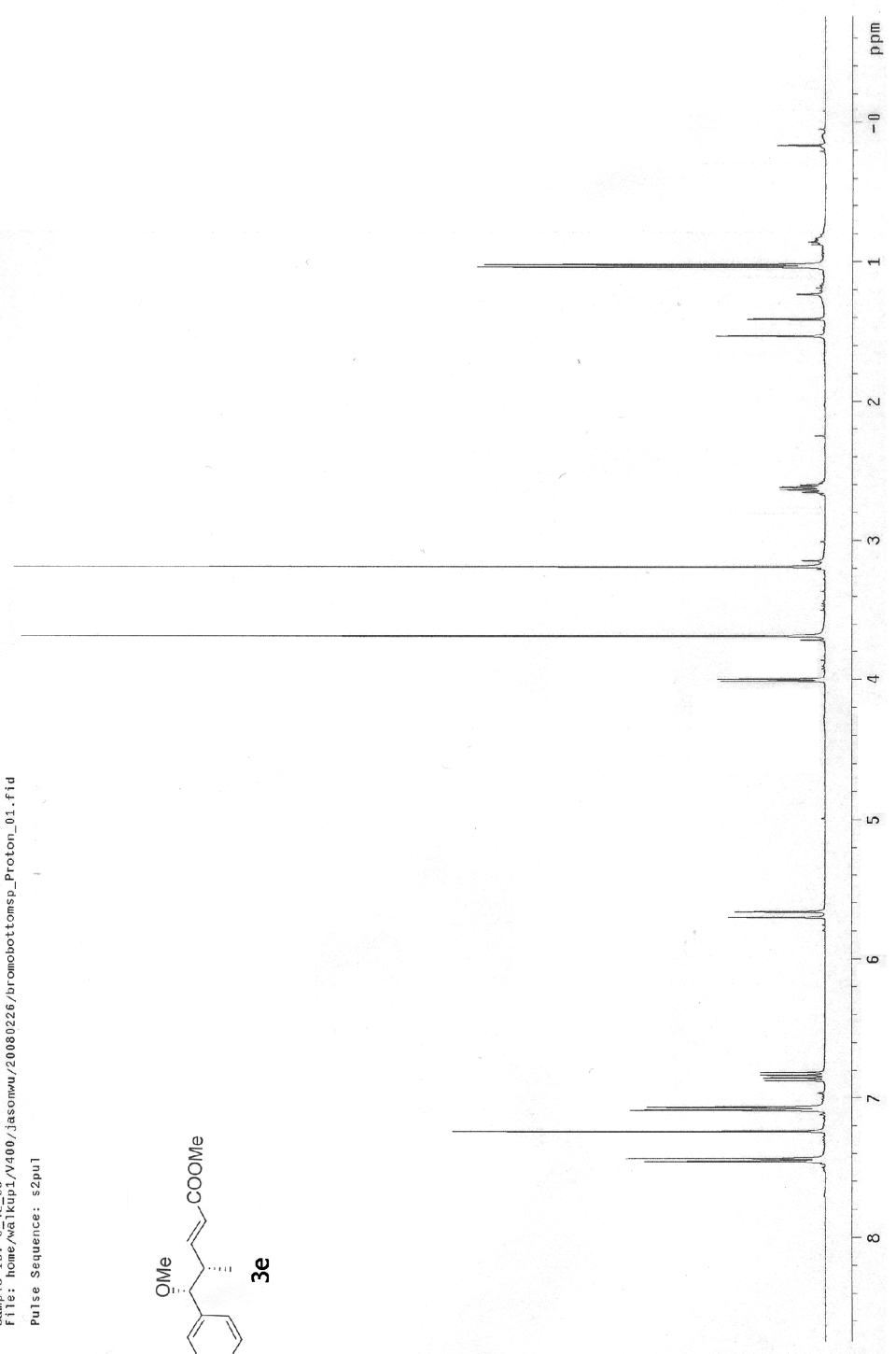
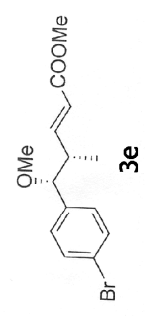

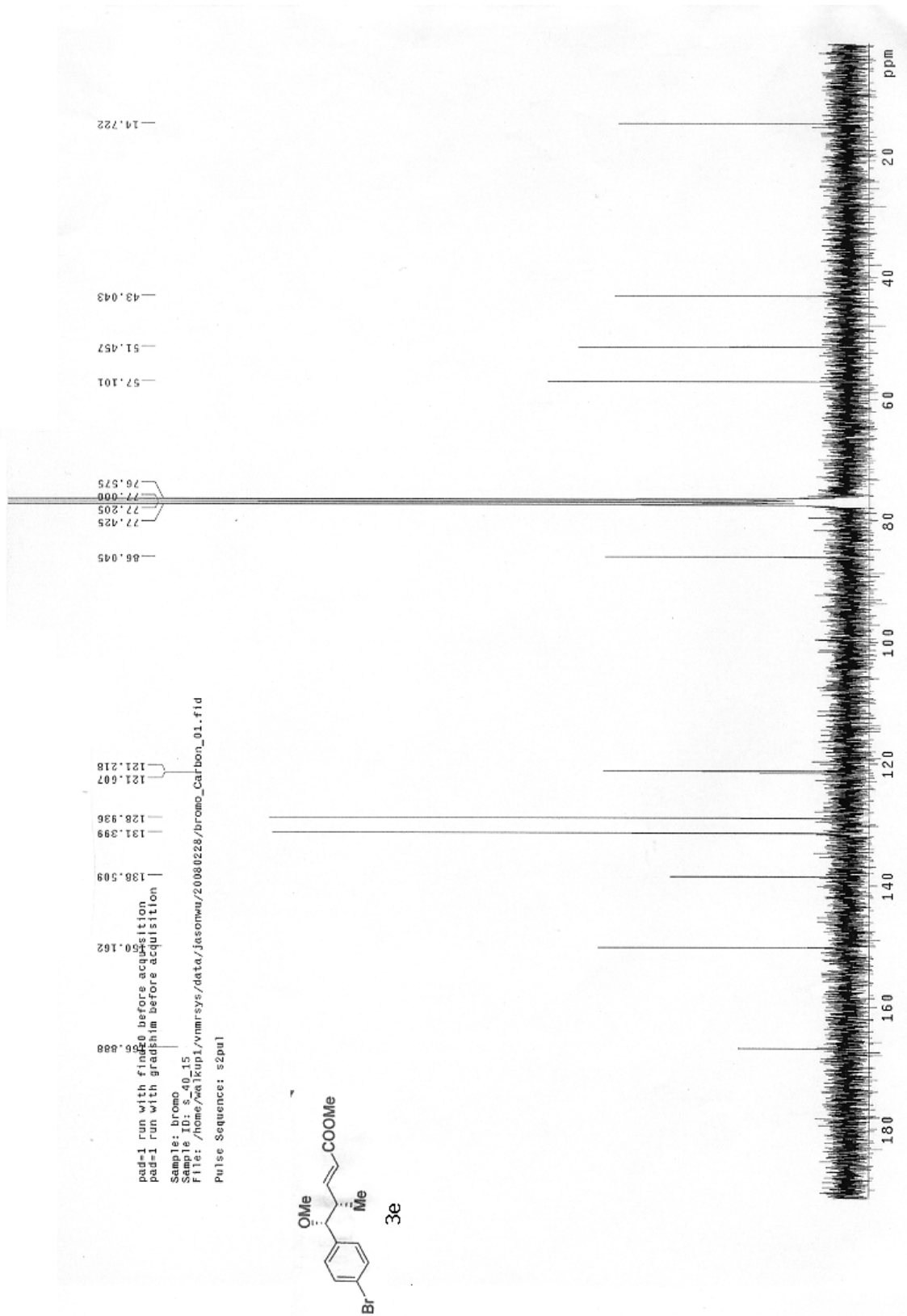

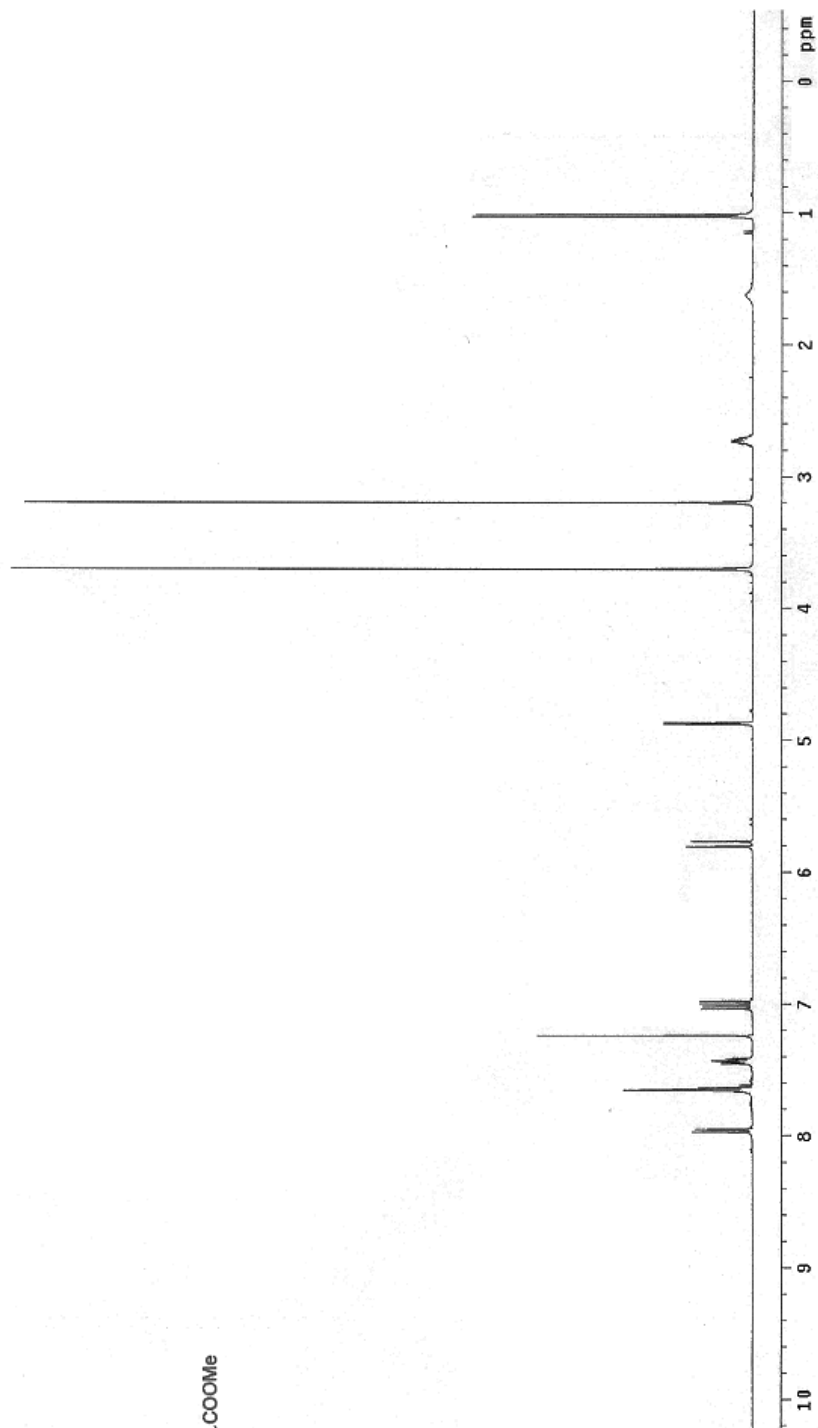
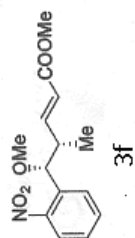

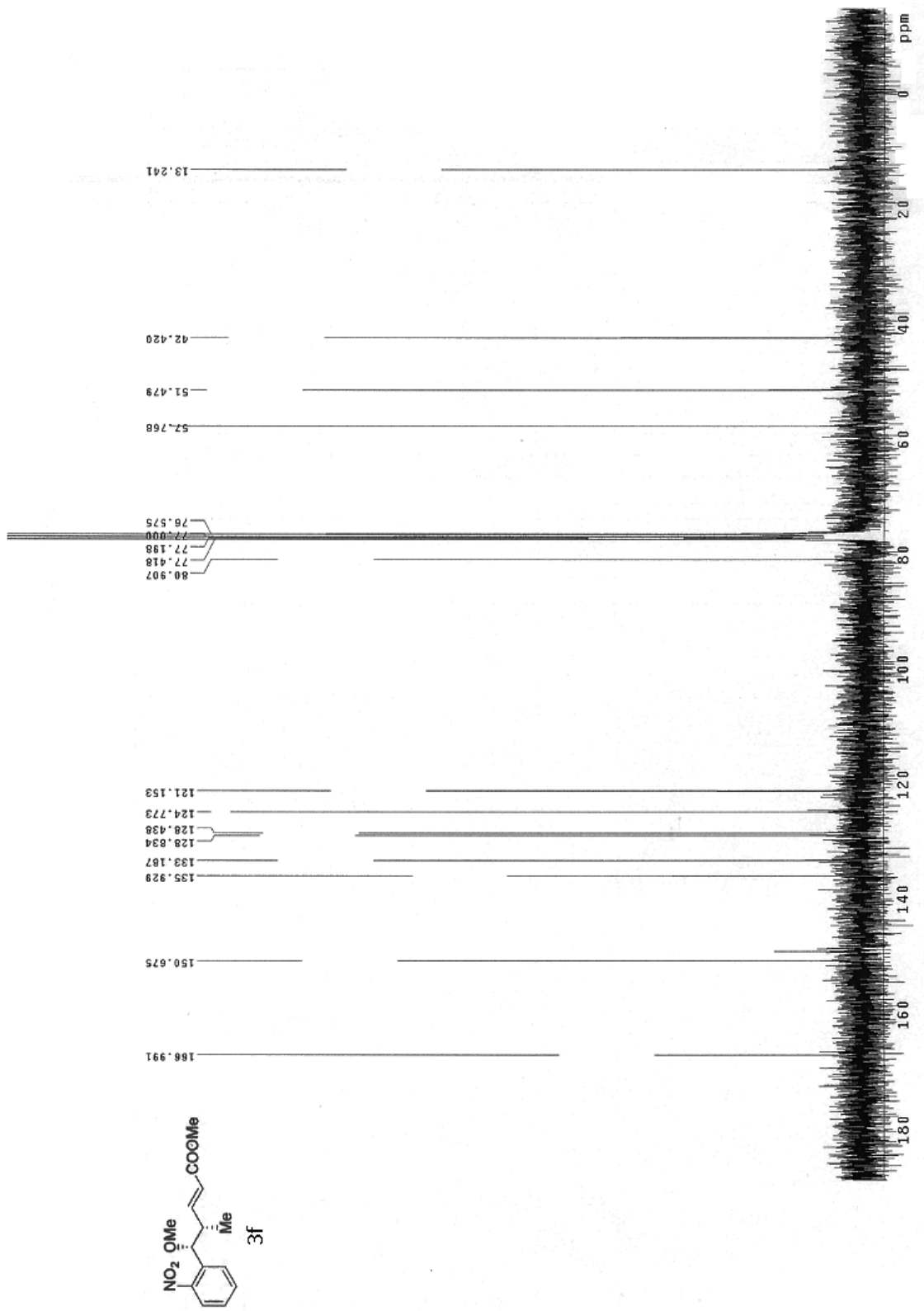

Sample: benzylethylester
Sample ID: S_210001
F119: home/ndkhp1/V400/jasonmu/20080424/benzylethylester_Proton_01.fid
Pulse Sequence: s2pu1

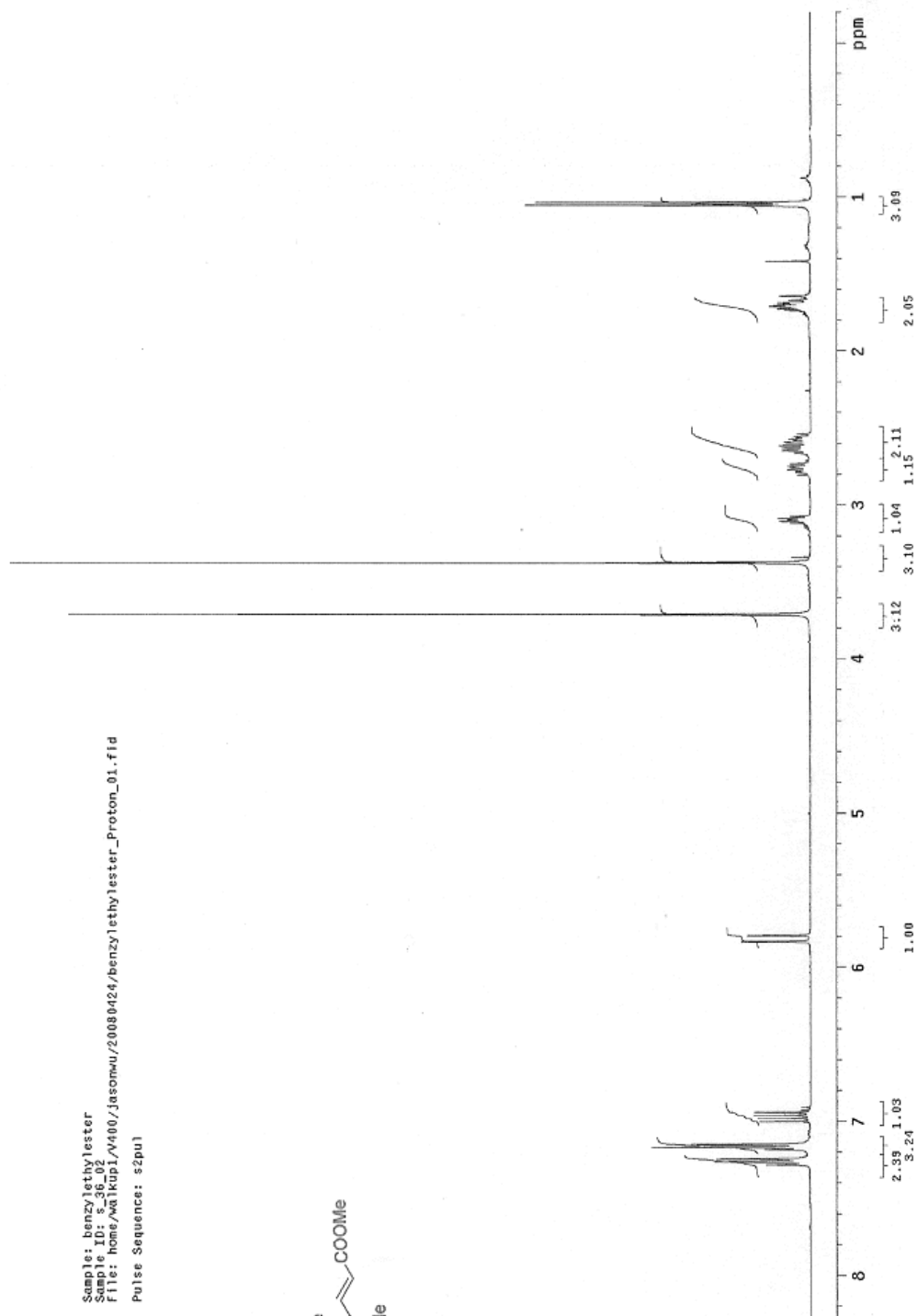
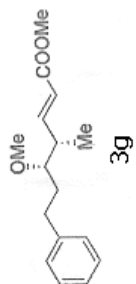

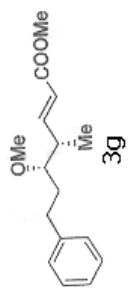
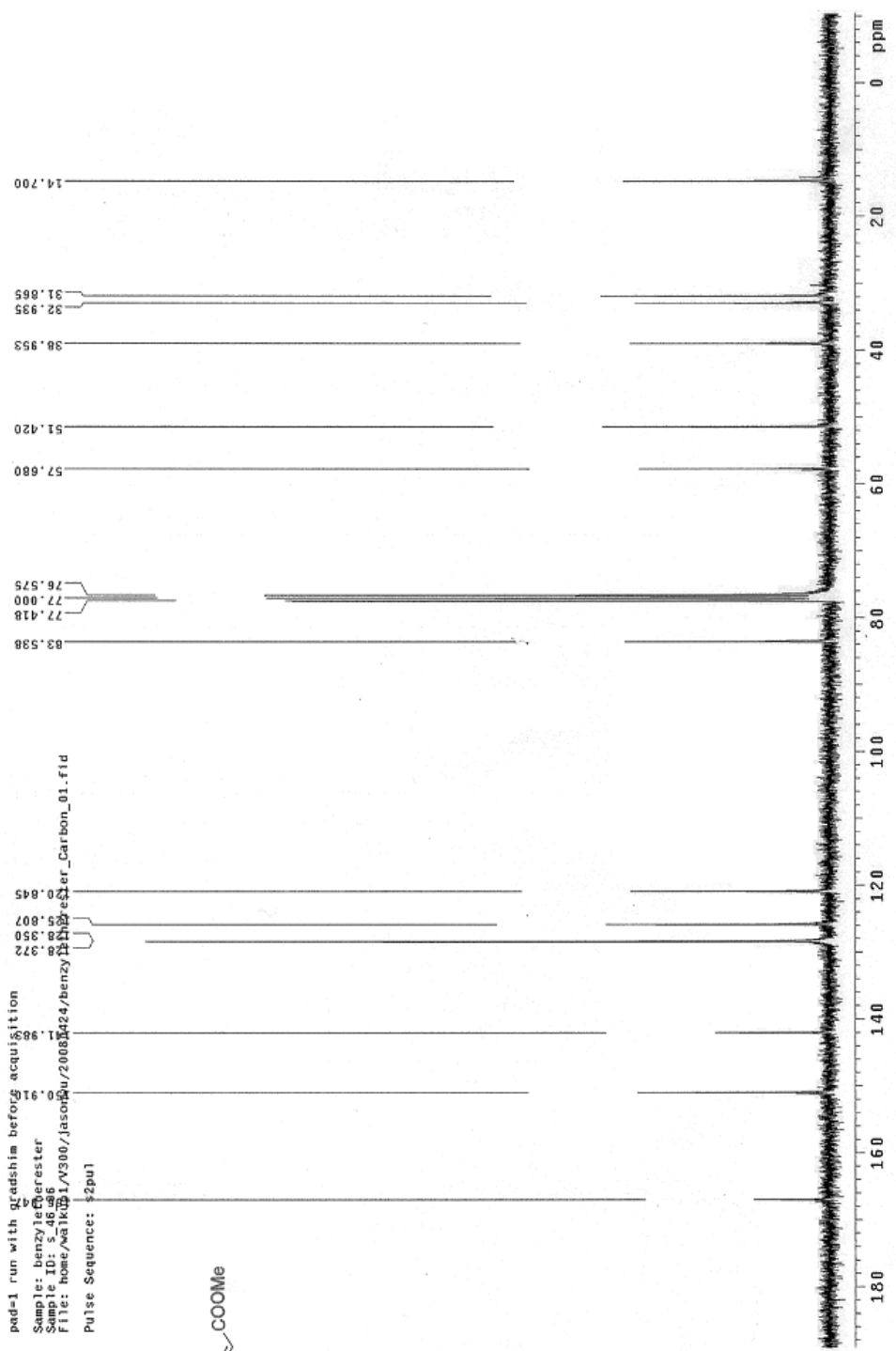

Sample: cyclop
Sample ID: s_29_02
File: home/walidup1/vs00/jasonwu/20080408/cyclop_proton_01.fid
Pulse Sequence: s2pu1

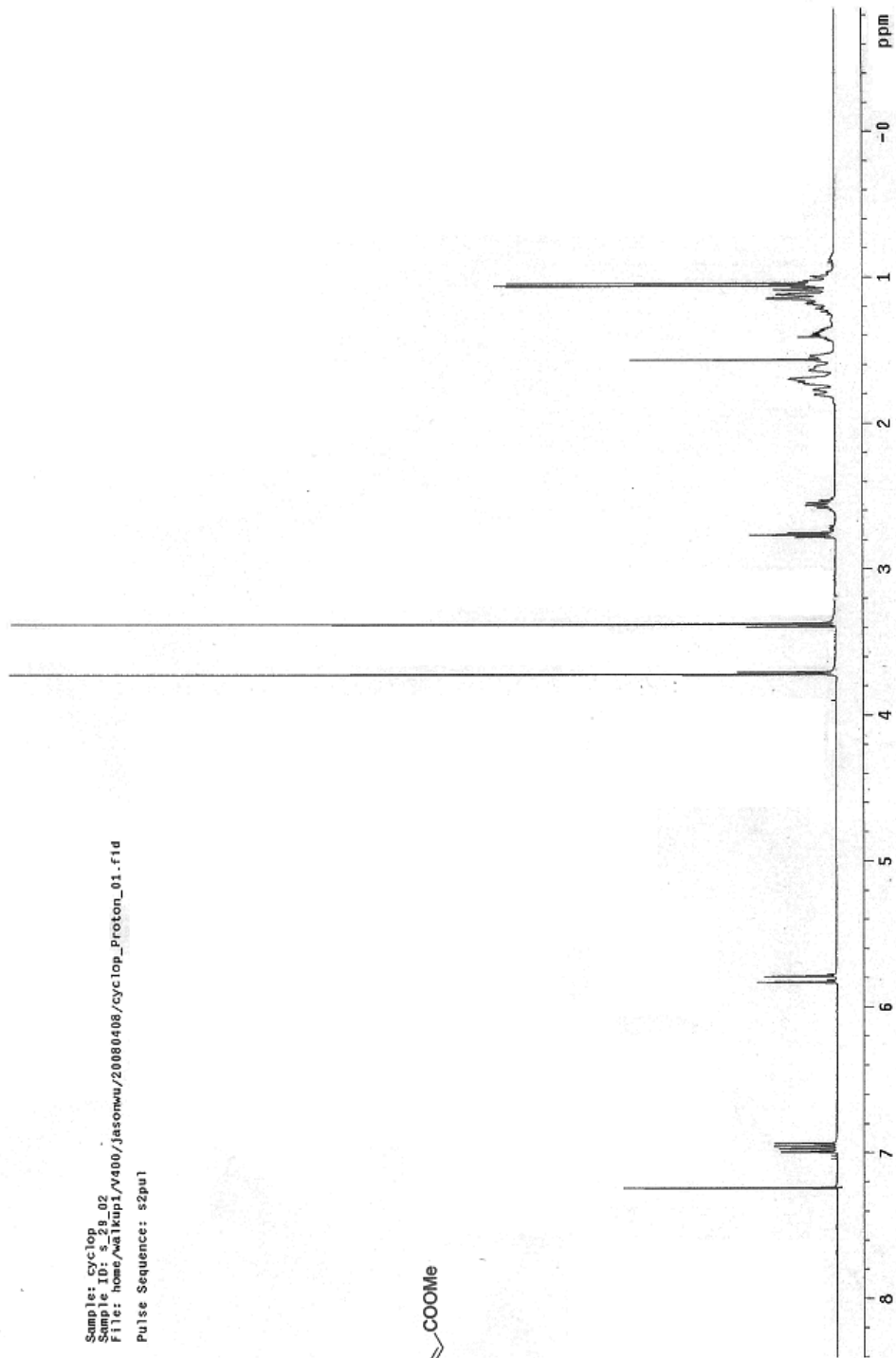
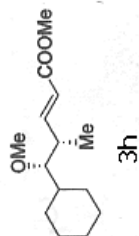

pad=1 run with findz0 before acquisition
pad=1 run with gradshim before acquisition
Sample: cyclo
Sample ID: s_46_01
File: home/walakupi/v300/jasonwu/20080410/cyclo_carbon_01.fid
Pulse Sequence: s2pu1

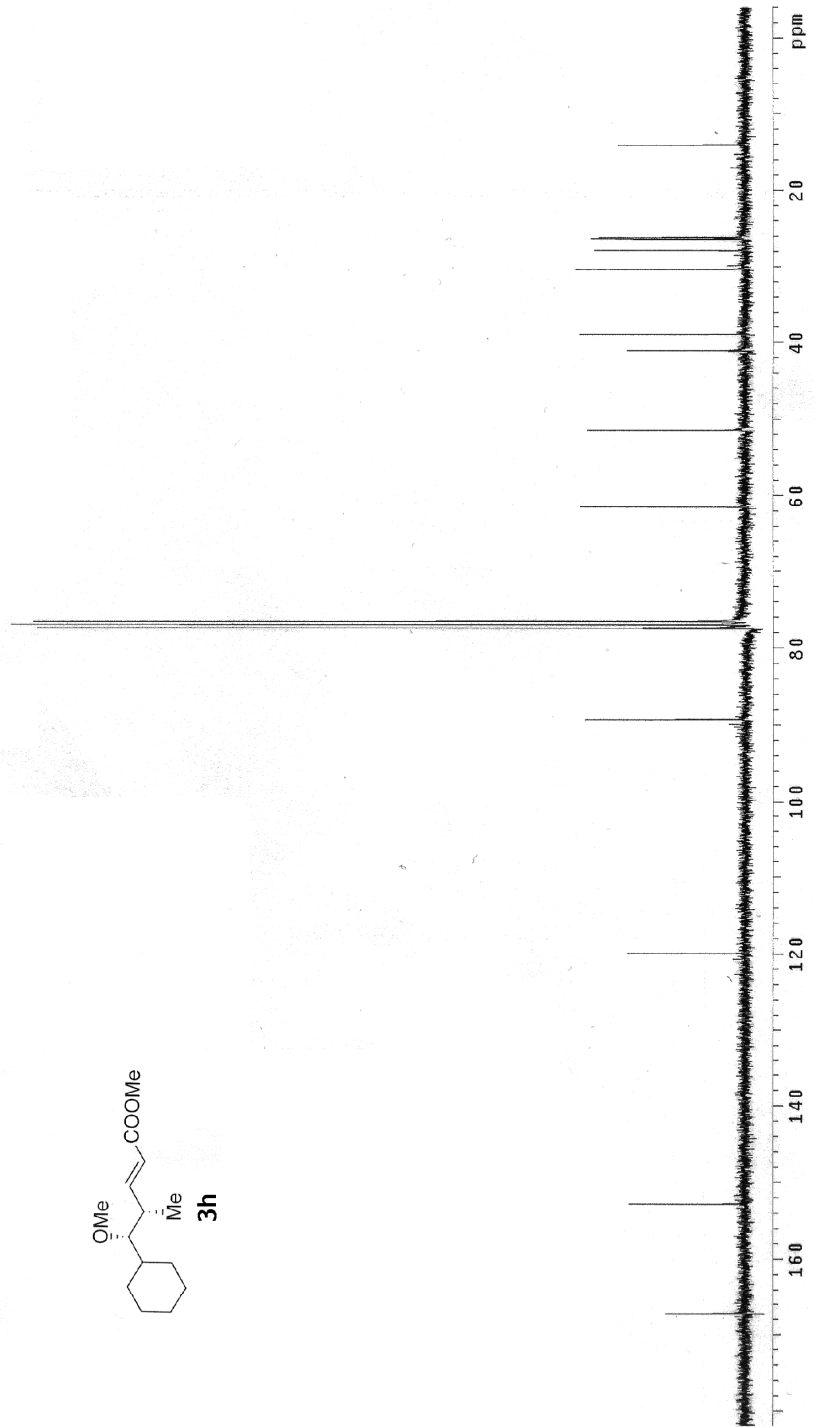
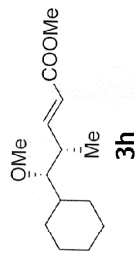

Sample: isobuty1
Sample ID: s_42_18
File: home/walkup1/V400/Jasonwu/20080415/isobuty1_Proton_01.fid
Pulse Sequence: s2pu1

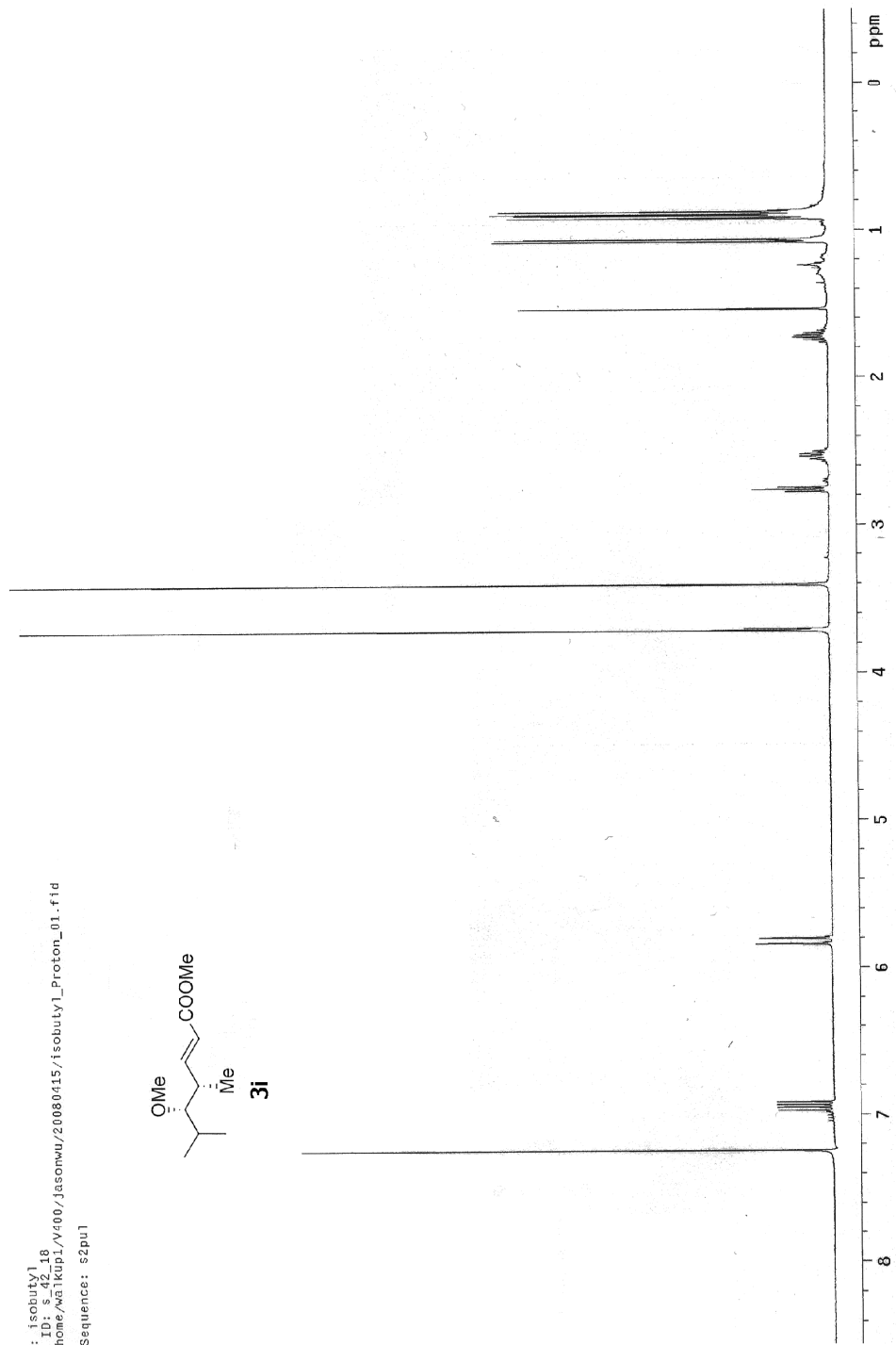
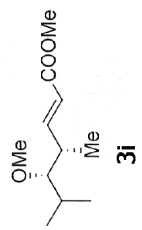

pad=1 run with findzo before acquisition
 pad=1 run with gradshim before acquisition
 File: isopropylester_Carbon_01
 Pulse Sequence: s2pu1

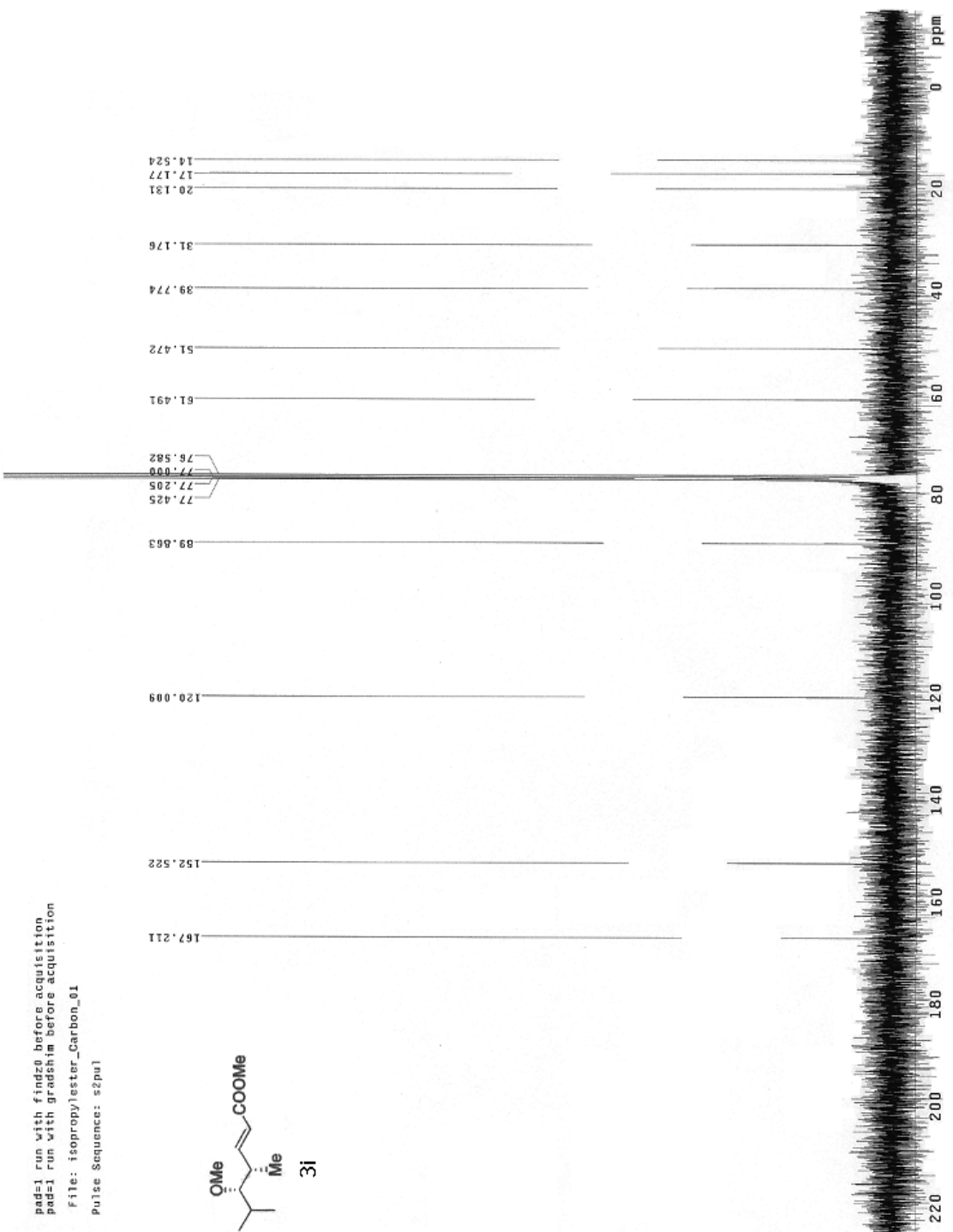
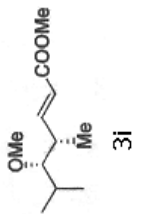

Sample: tertOBn
Sample ID: s_20_22
File: home/wdtkupi/V400/Jasonwu/20081018/tertOBn_Proton_01.fid
Pulse Sequence: s2pu1

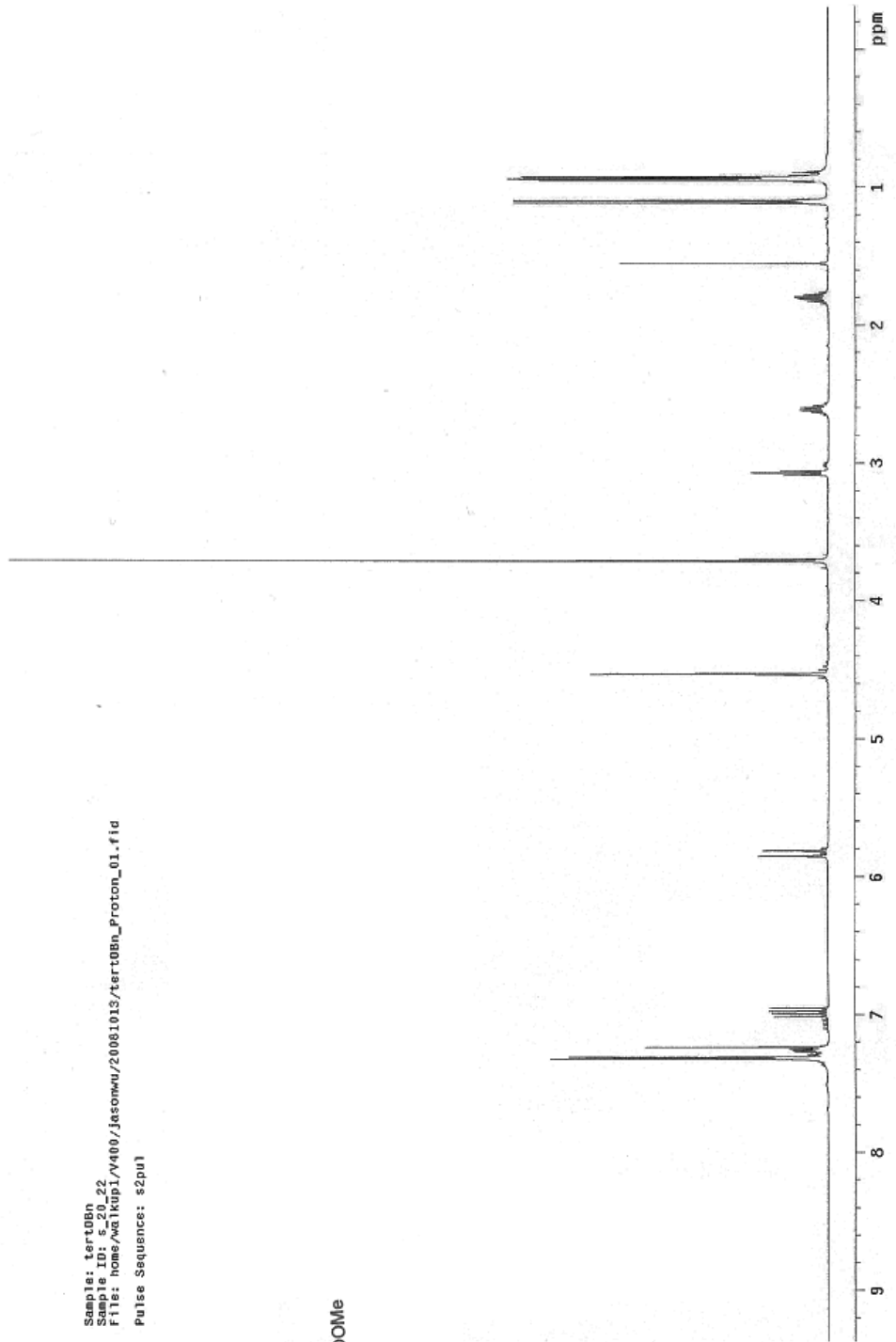
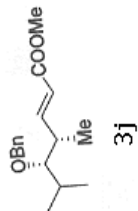

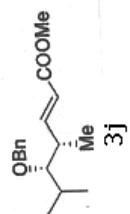
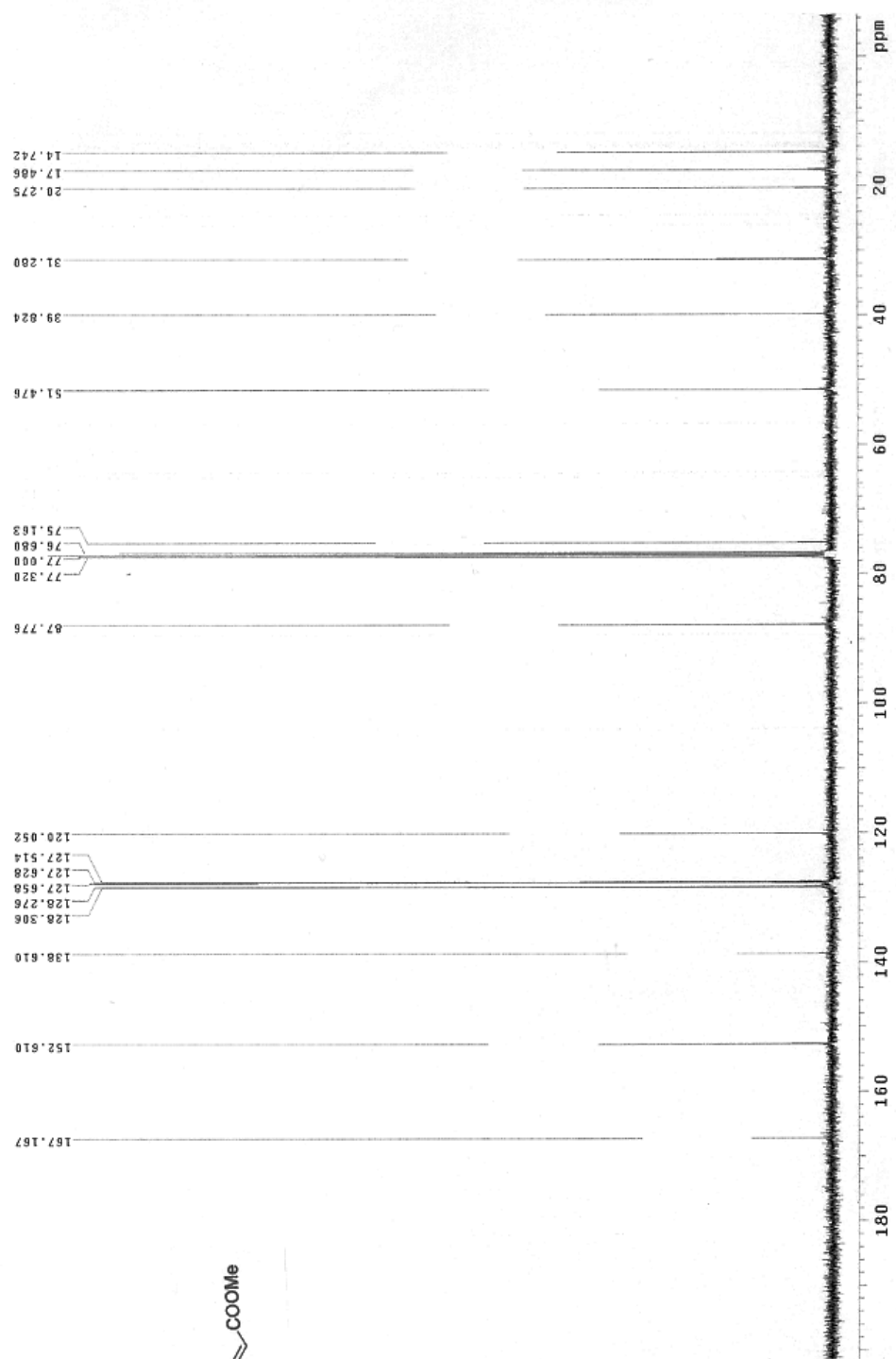

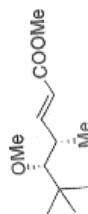

3k

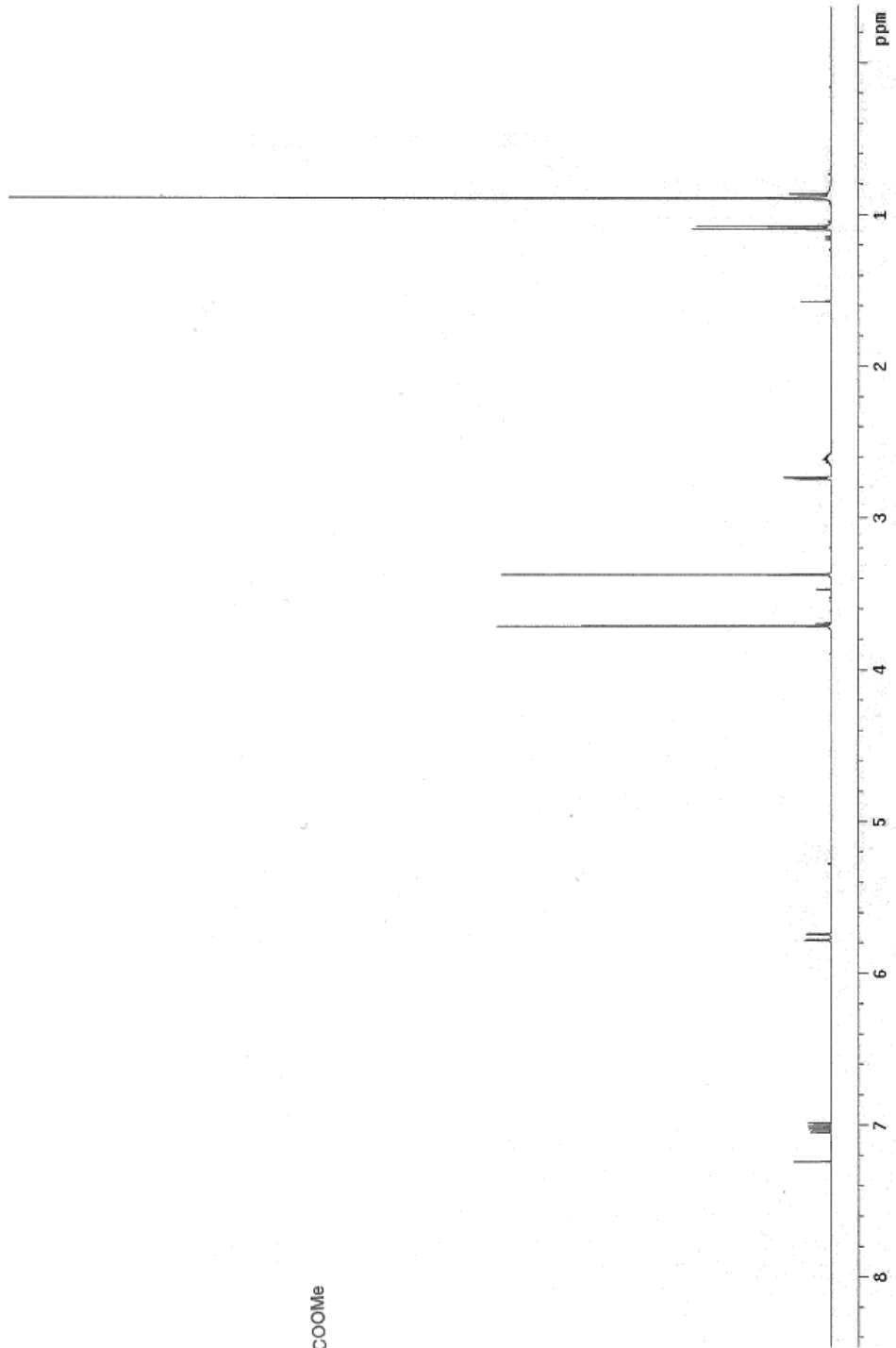

pad=1 run with gradshim before acquisition

Sample: tbu
Sample ID: S_06_01
File: home/watkkp1/V300/jasonwu/20080430/tbu_Carbon_01.fid
Pulse Sequence: s2pu1

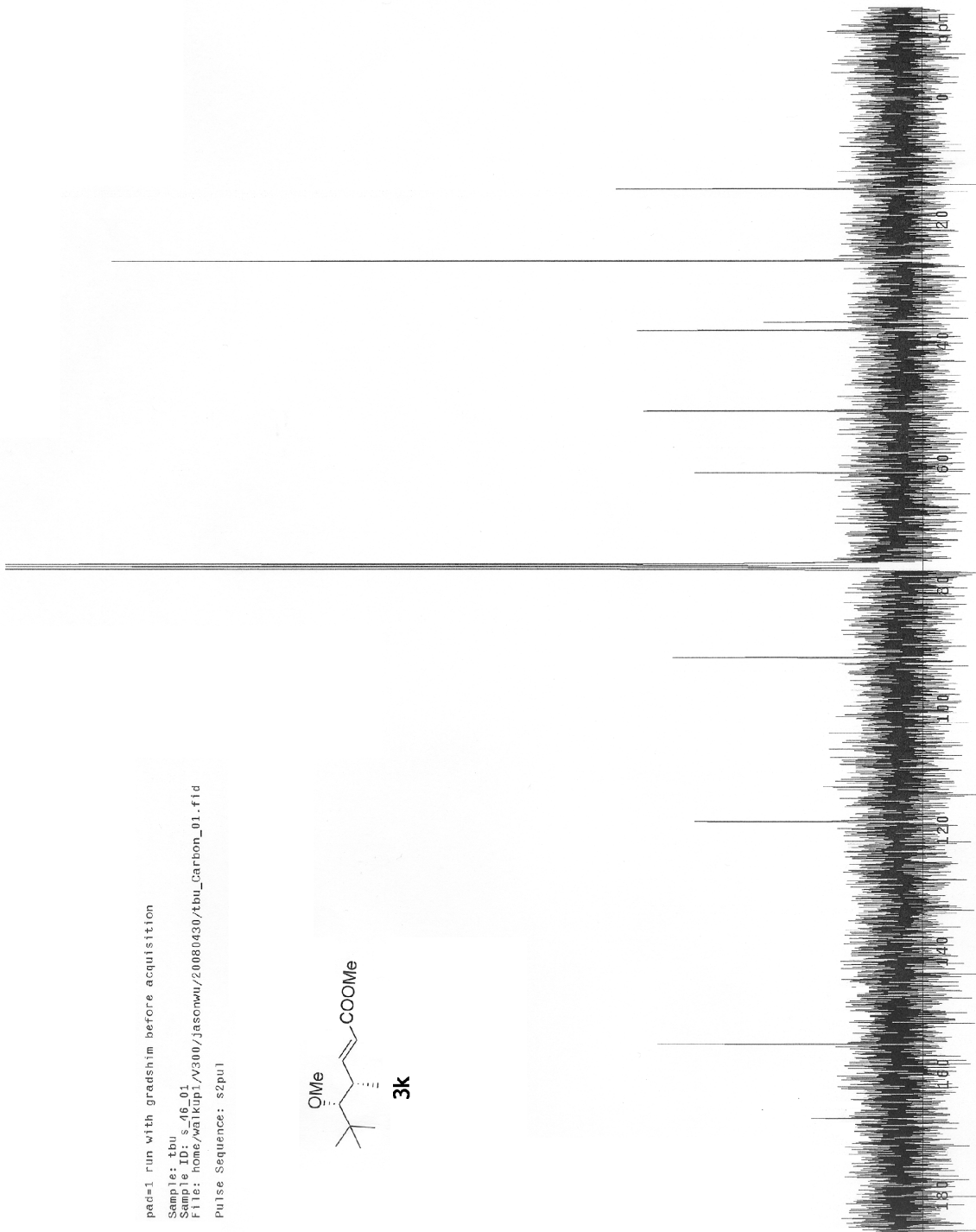
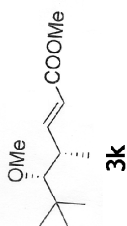

Sample: OBn
Sample ID: s_49_03
File: home/wal/ktcp1/v400/jasonwu/20080821/OBn_Proton_01.fid
Pulse Sequence: s2pu1

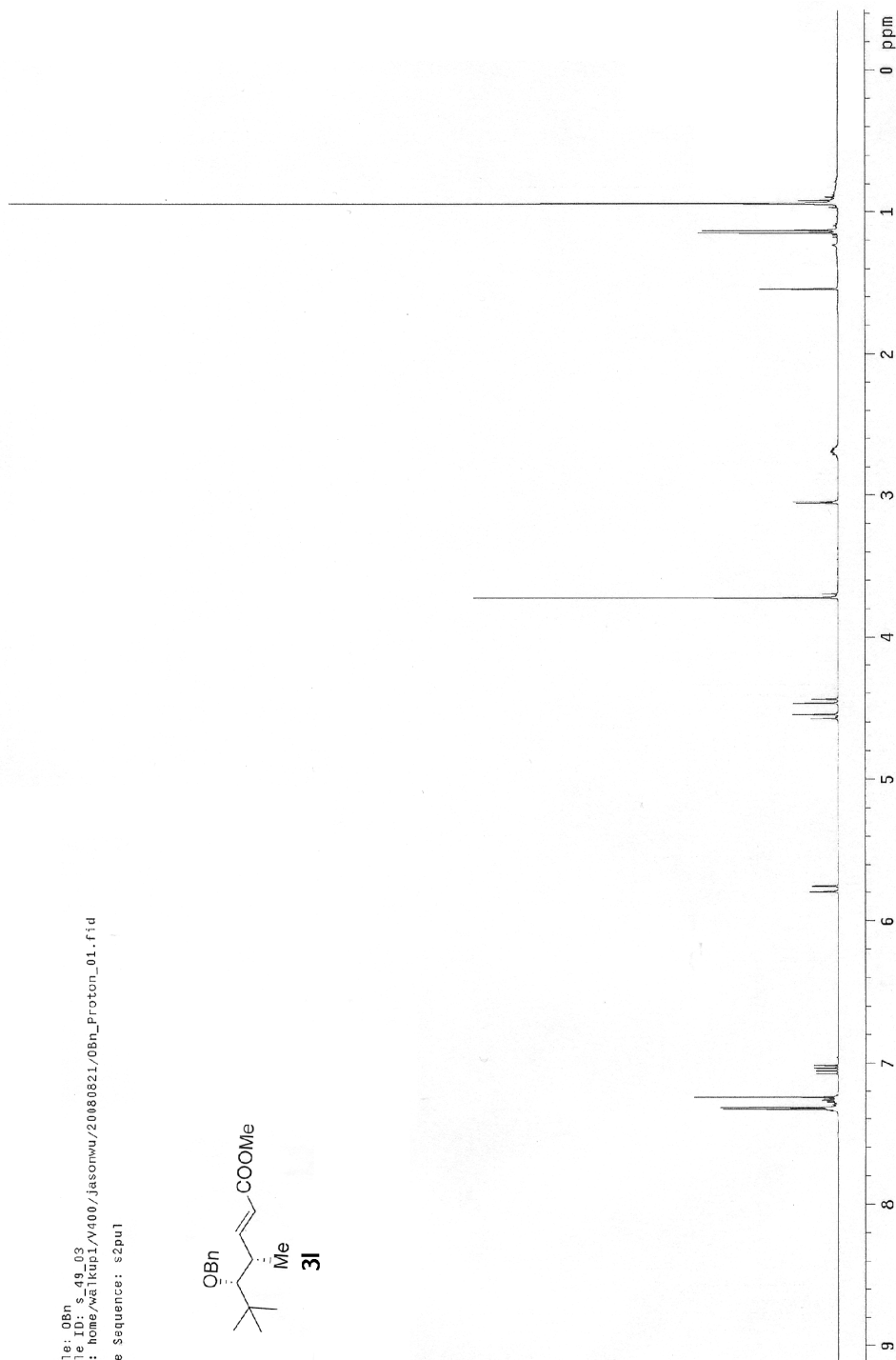
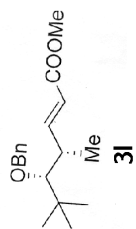

Sample: dbn
Sample ID: s_49_04
File: home/wa1kup1/v400/jasonwu/20060821/dbn_Carbon_01.fid
Pulse Sequence: sZpu1

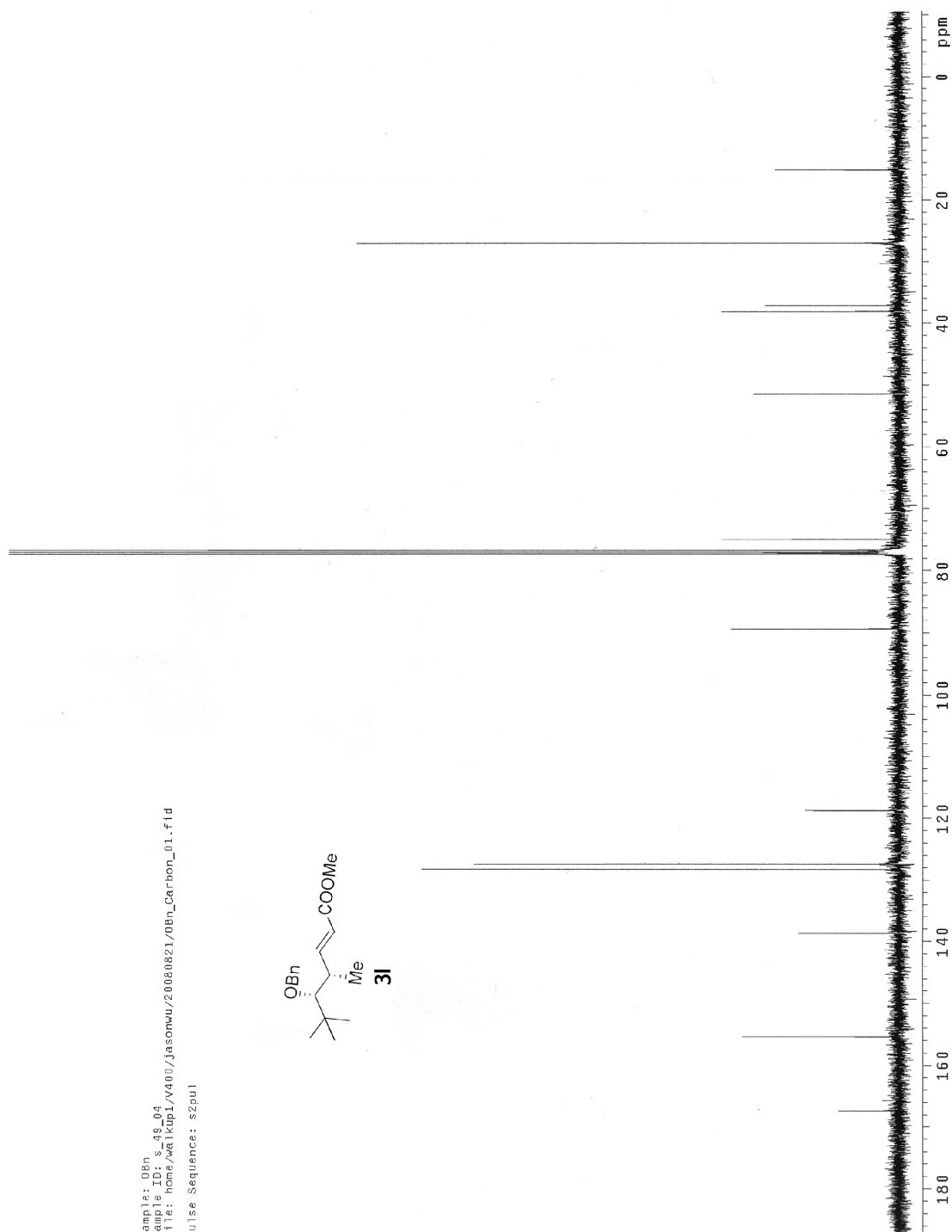
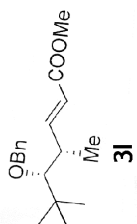

Sample: obn
Sample ID: S_16_09
File: home/waikupj/vv400/jasonmu/20080726/obn_Proton_01.f1d
Pulse Sequence: s2pu1

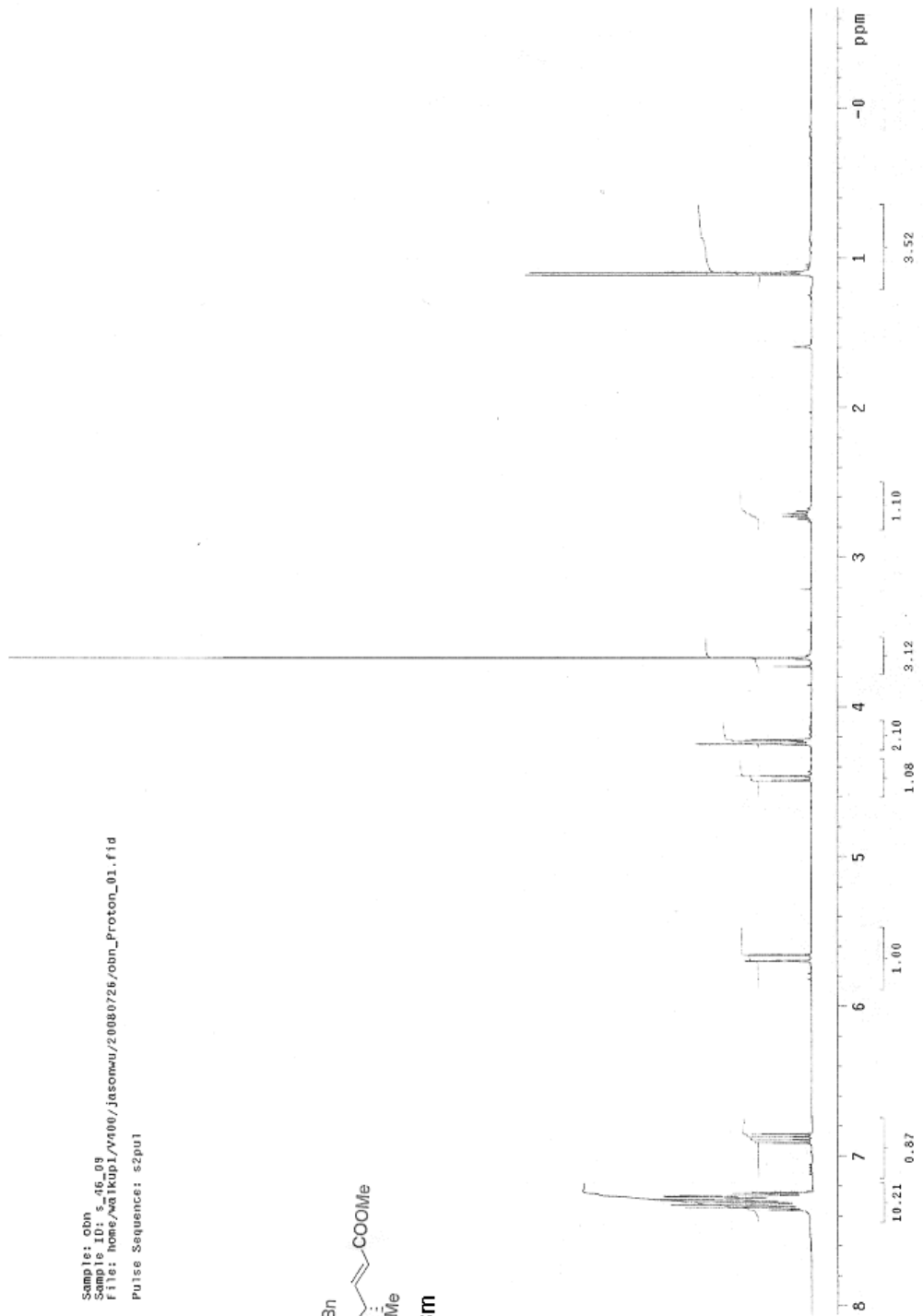
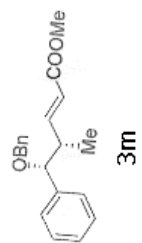

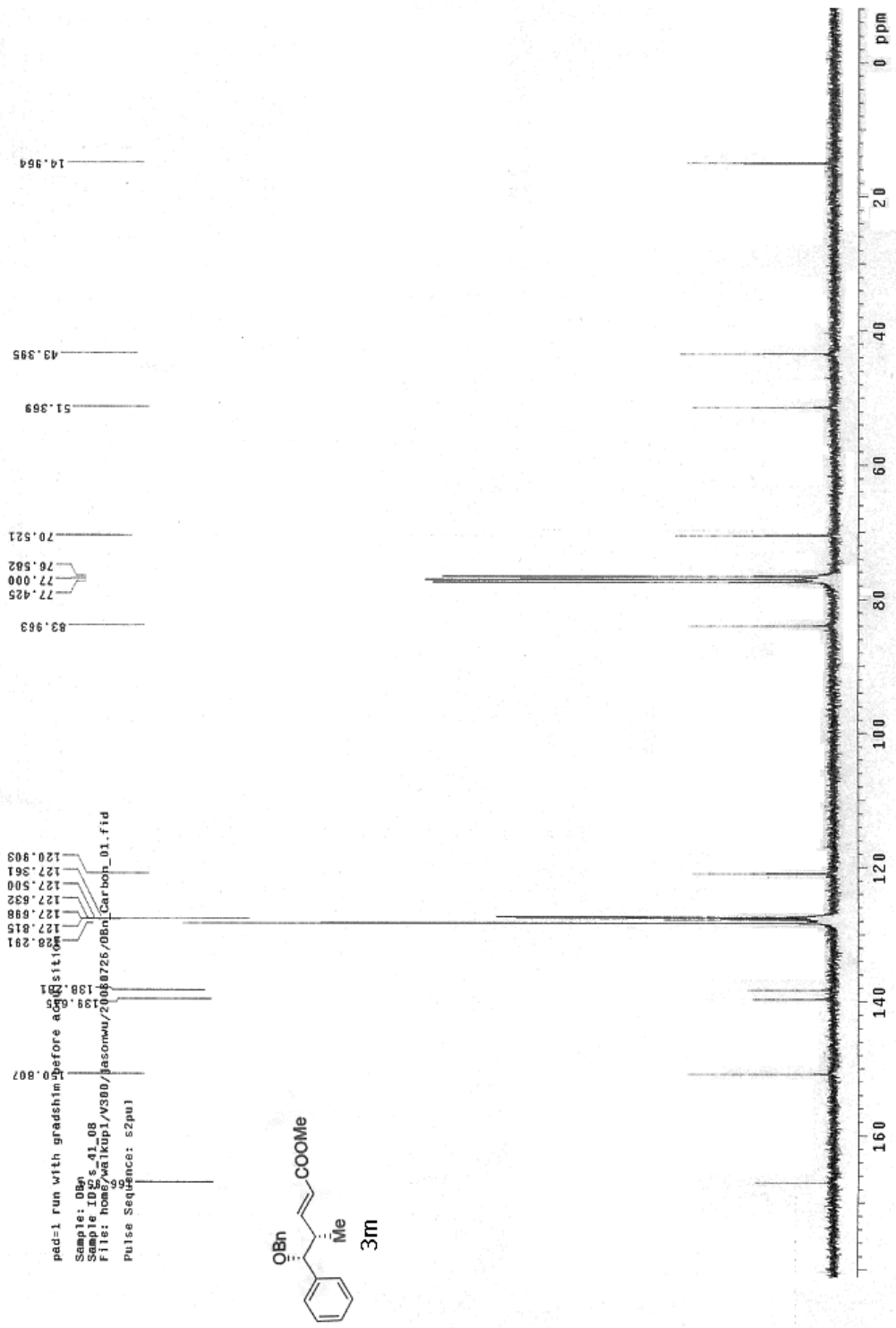

bsp
Sample Name:
bsp
Data Collected on:
cmidmar2-mercury400
Archive directory:
/home/wakupz/vnmrSys/data/users/jasonwu/20100218
Sample directory:
bsp_0
FidFile: bspPROTON01
Pulse Sequence: PROTON (s2pu1)
Solvent: cdcl3
Data collected on: Feb 18 2010

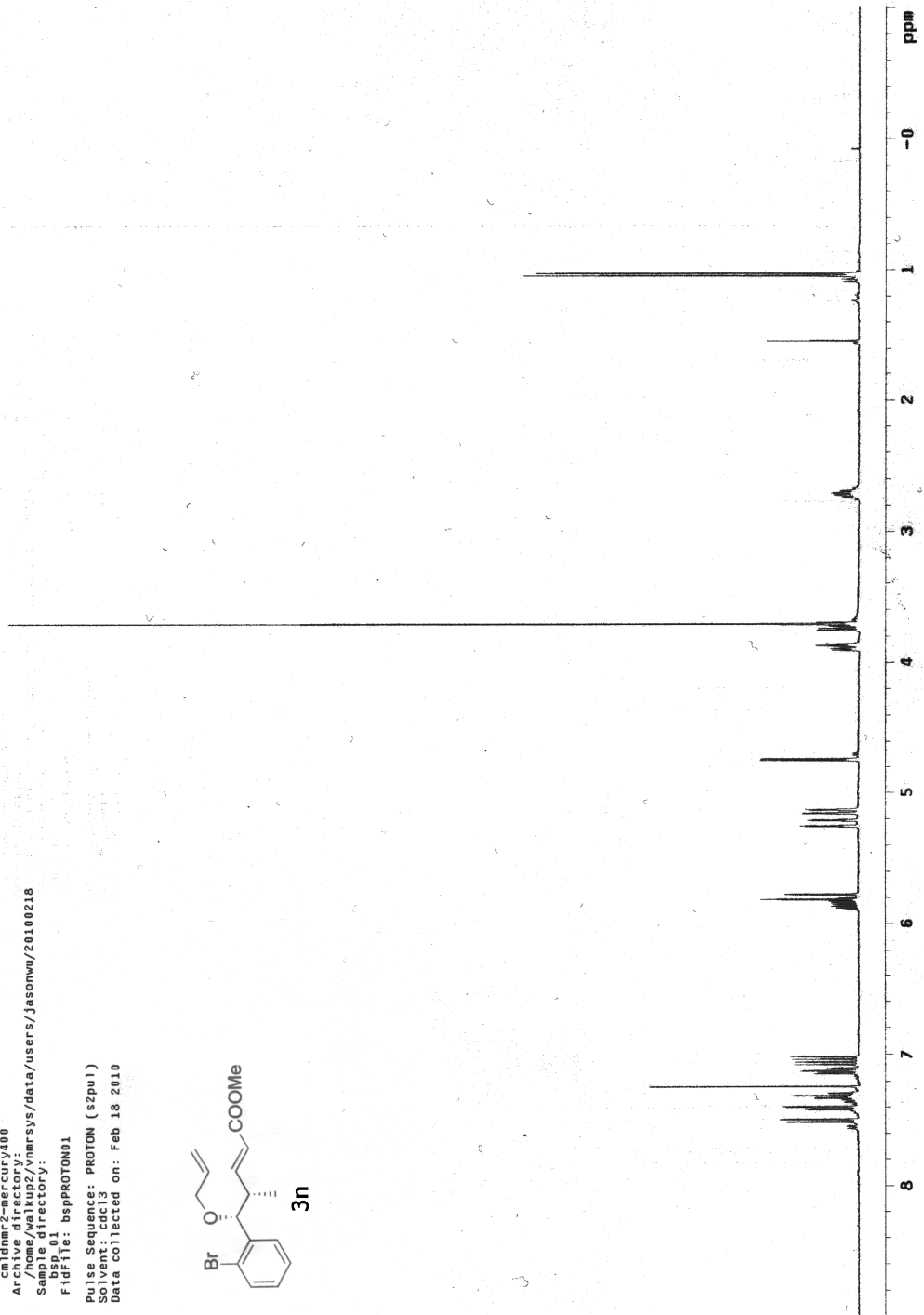
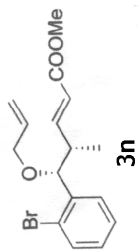

Sample: obrophal11yp
Sample ID: S145_01
File: /home/va1kup3/vmmsys/data/jasonwu/20100220/obrophal11yp_Carbon_01.fid
Pulse Sequence: s2pu1

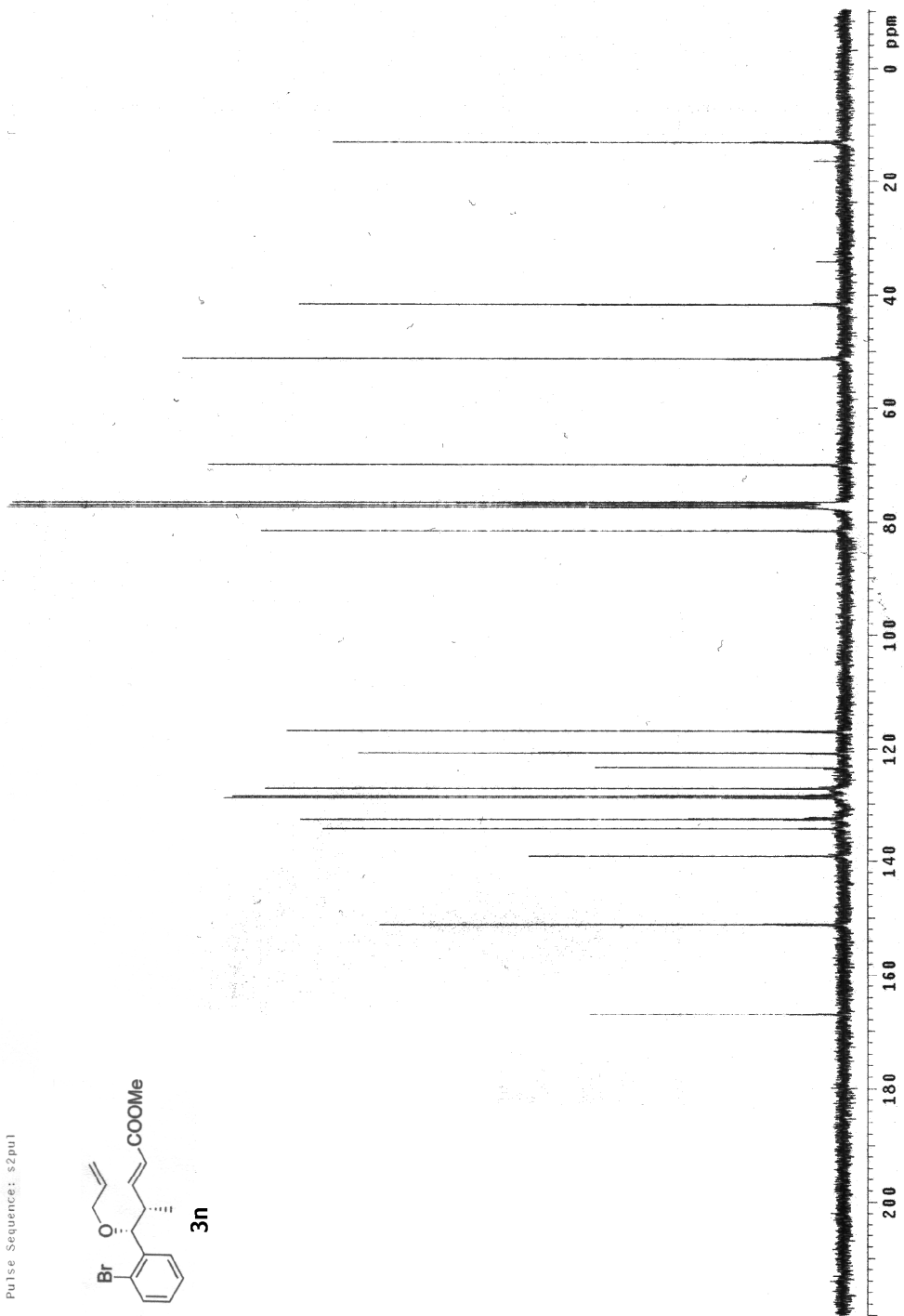
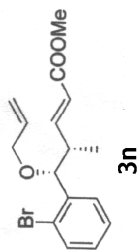

File: dimethox Proton 01

Pulse Sequence: zgpg30

Solvent: cdcl3
Ambient Temperature
Sample Temperature: 300.2 K
File: dimethox Proton 01
F1: C:\data66\bu.edu"

Relay delay: 1.000 sec
Pulse: 45.0 degrees
Acq. time: 3.590 sec
Width: 6410.3 Hz
& repetitions
OBSERVE: H1, 400.0125274 MHz
DATA PROCESSING: 0.2 Hz
FT size: 65536
Total time: 0 min, 45 sec

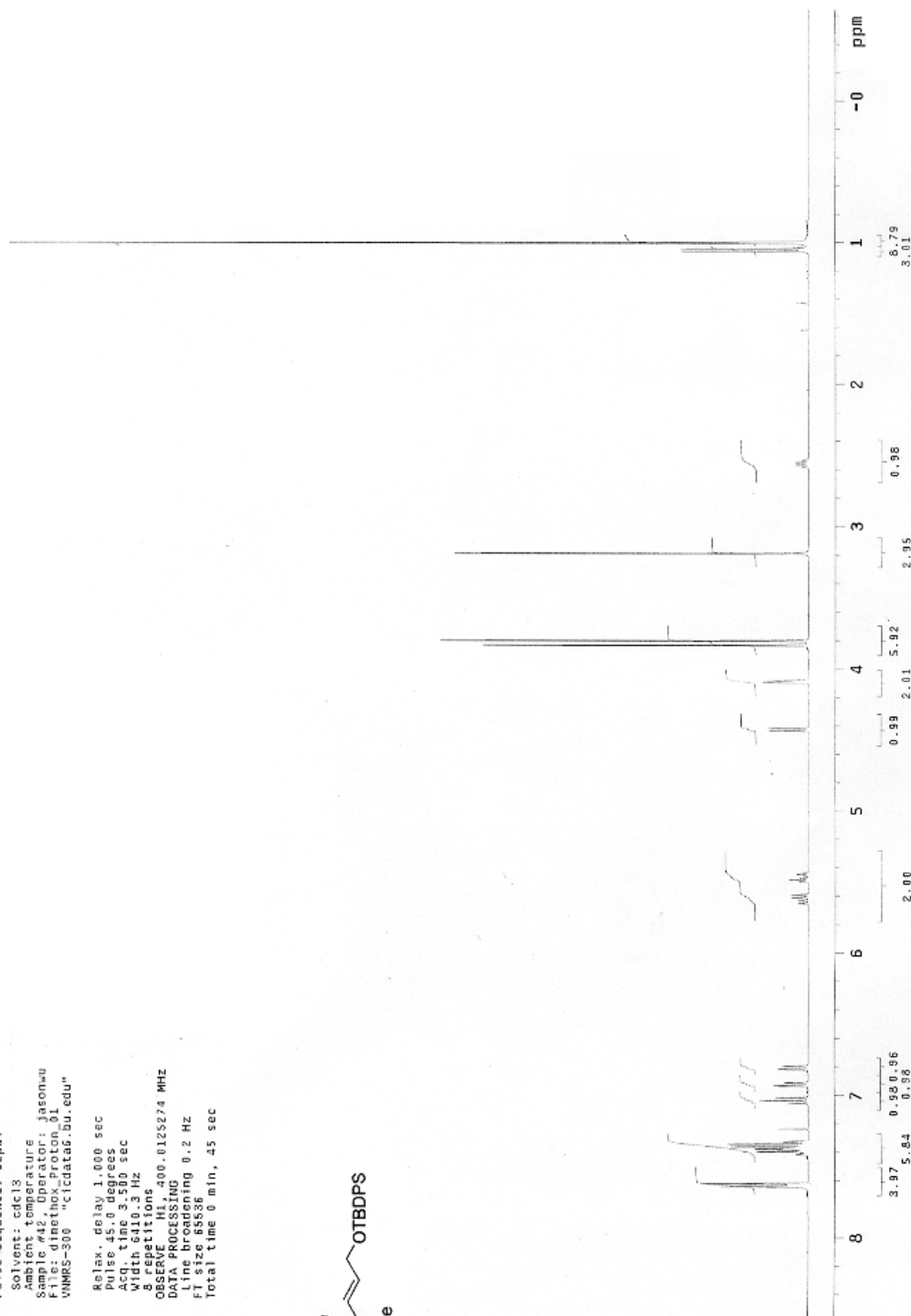
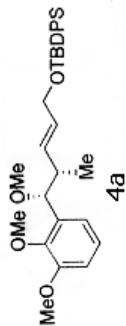

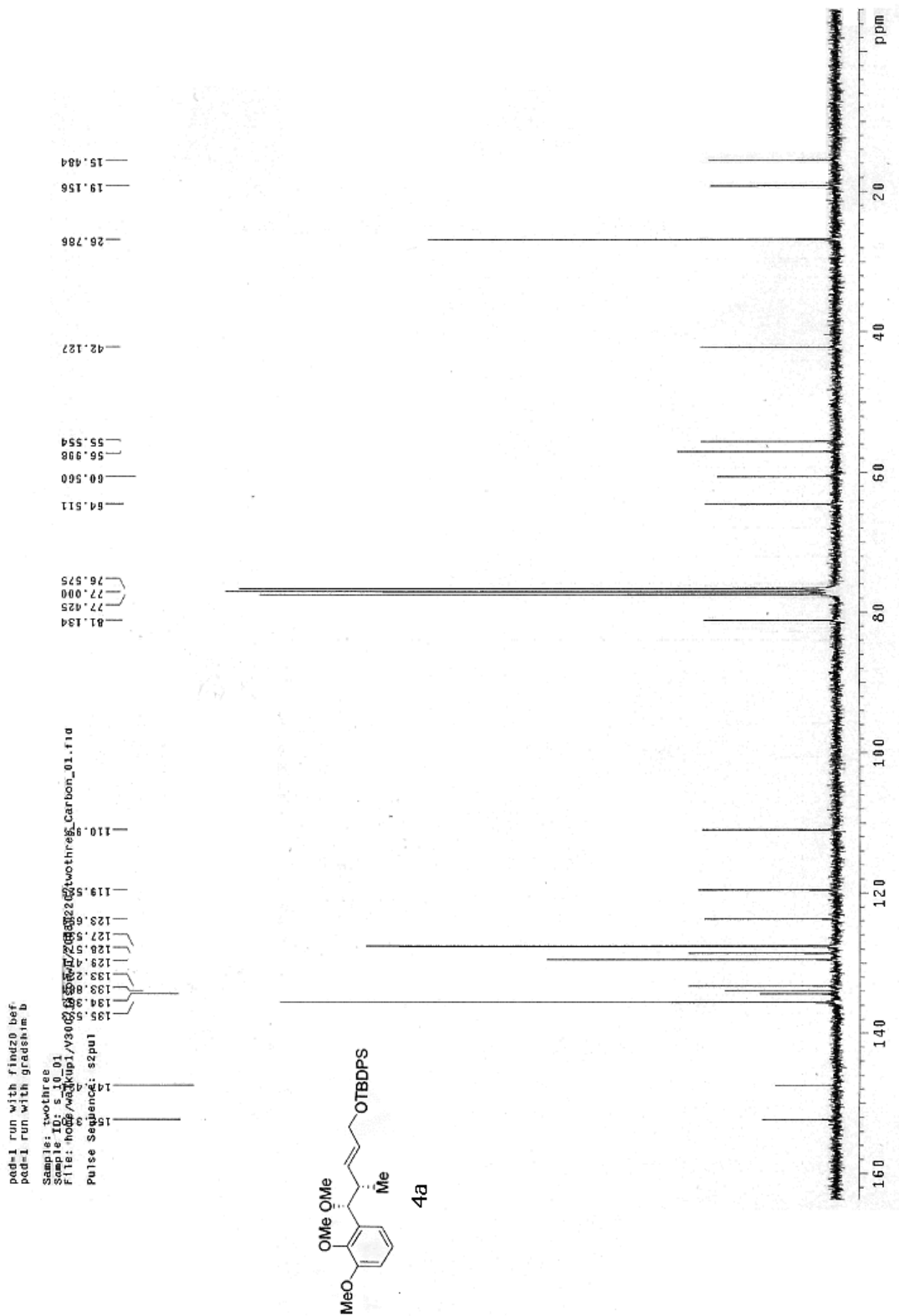

Sample: YC_2_5_0Me_top
Sample ID: S_46_03
File: home/watkup1/Y400/chenyu/20081002/YC_2_5_0Me_top_proton_01.fid
Pulse Sequence: s2pu1

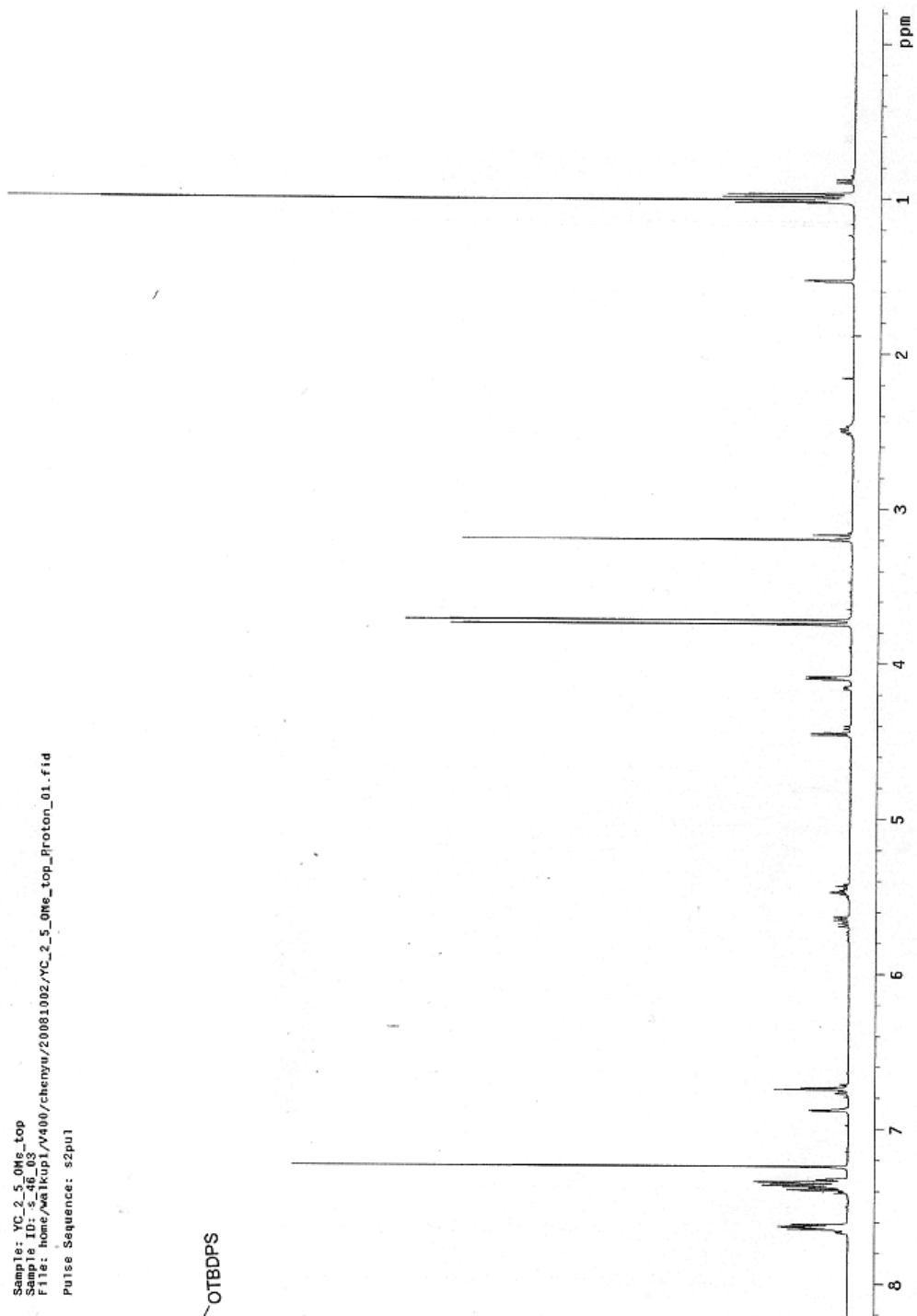
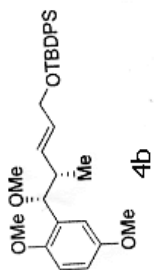

pad=1 run with findz0 before acquisition
 pad=1 run with gradshim before acquisition

Sample: twofive
 Sample ID: 5_11_01
 Sample Name: Metldp1
 File: 20060220_45461960_Carbon_01.fid
 Pulse Sequence: s2p1

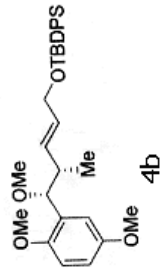
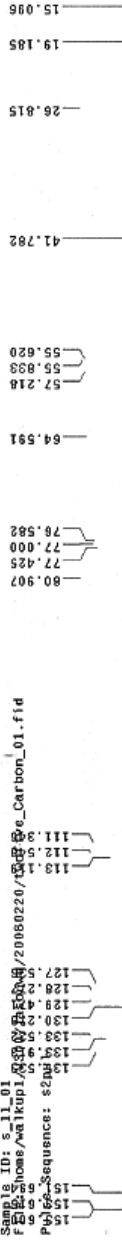

File: toluenecp_Proton_01
Pulse Sequence: s2pul

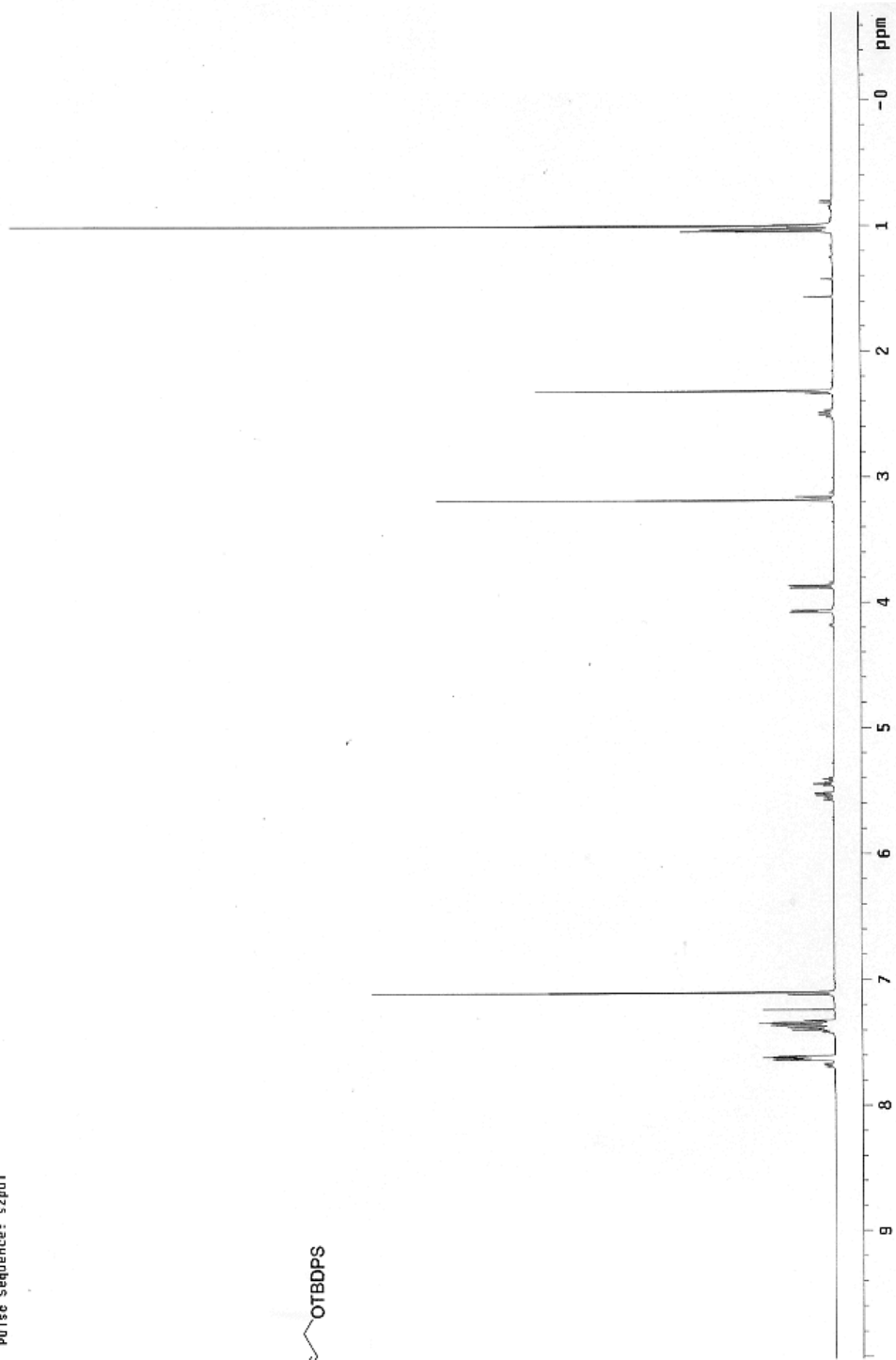
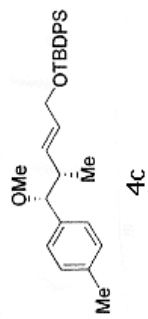

Sample: benzylmethoxy
Sample ID: 20080317
File: home/waltrip/V4100/Jasonwu/20080317/benzylmethoxy_Proton_01.f1d
Pulse Sequence: s2pu1

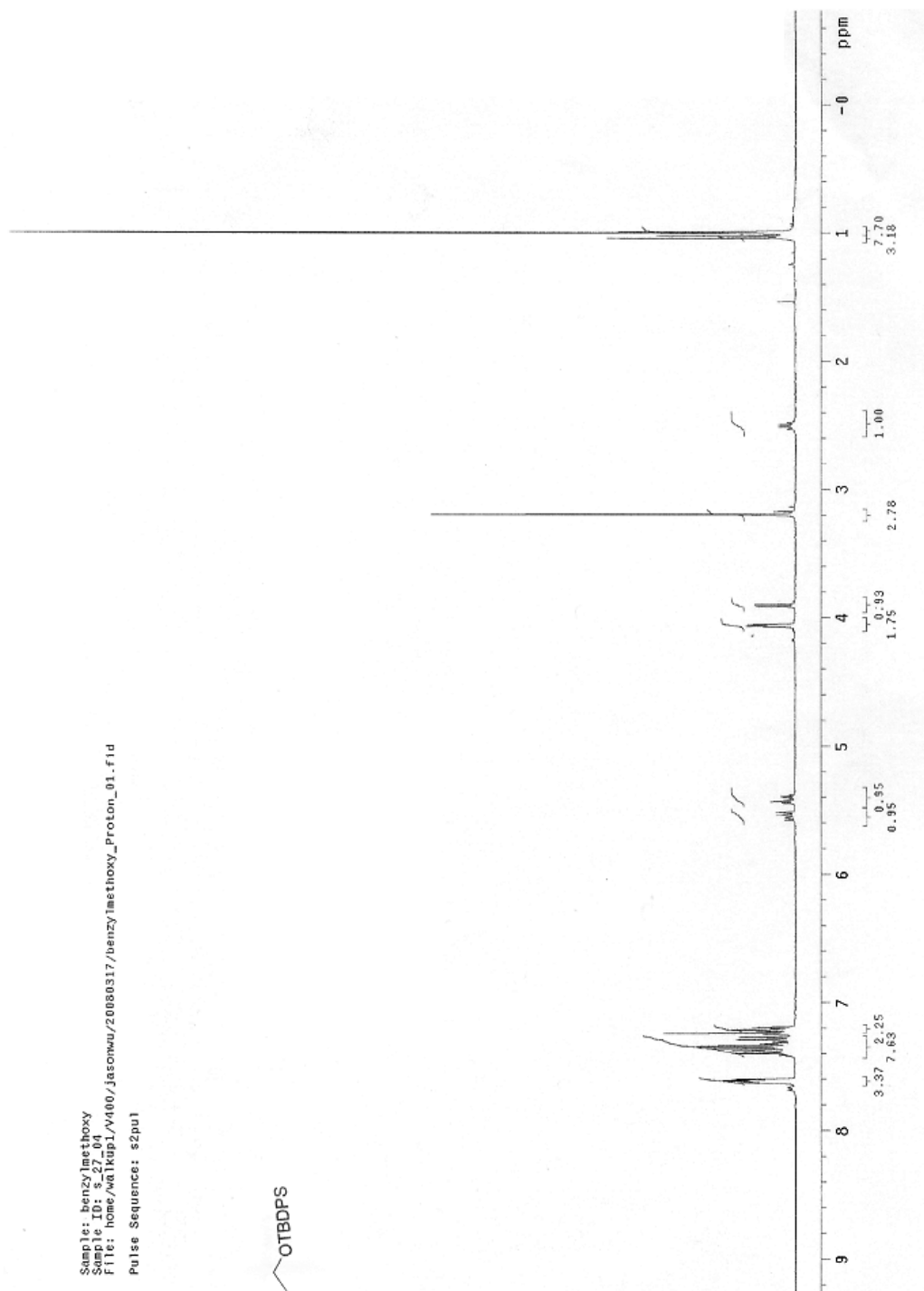
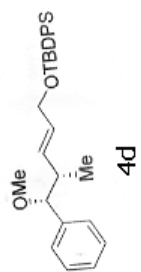

pad=1 run with findz0 before acquisition
 pad=1 run with gradshim before acquisition

Automation directory:

Sample file: s_16_02

Sample: ben

Pulse Sequence: zgpg30

Solvent: cdcl3

Ambient temperature:

Sample #46, Operator: jasonwu

File: ben_Carbon_01

Mercury-300DBB "Cicdata2"

Relax. delay 1.000 sec

Pulse 45.0 degrees

Acq. time 1.30 sec

400 MHz

5000 repetitions

OBSERVE C13, 75.4293947 MHZ

DECOUPLE H1, 289.9789680 MHZ

Power 37 dB

continuously on

WALTZ-16 modulated

DATA PROCESSING

Using presatting 0.5 Hz

FT size 65536

Total time 3 hr, 18 min, 16 sec

87.987
 77.425
 77.205
 77.000
 76.582
 64.964
 56.933
 42.096
 20.801
 19.193
 15.887

127.309
 127.500
 127.558
 127.962
 128.641
 129.501
 132.418
 133.854
 134.276

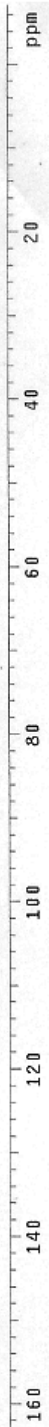
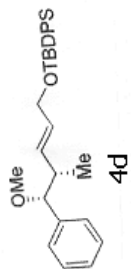

File: fourbrOTBDPS_Proton_01
Pulse Sequence: szpu1

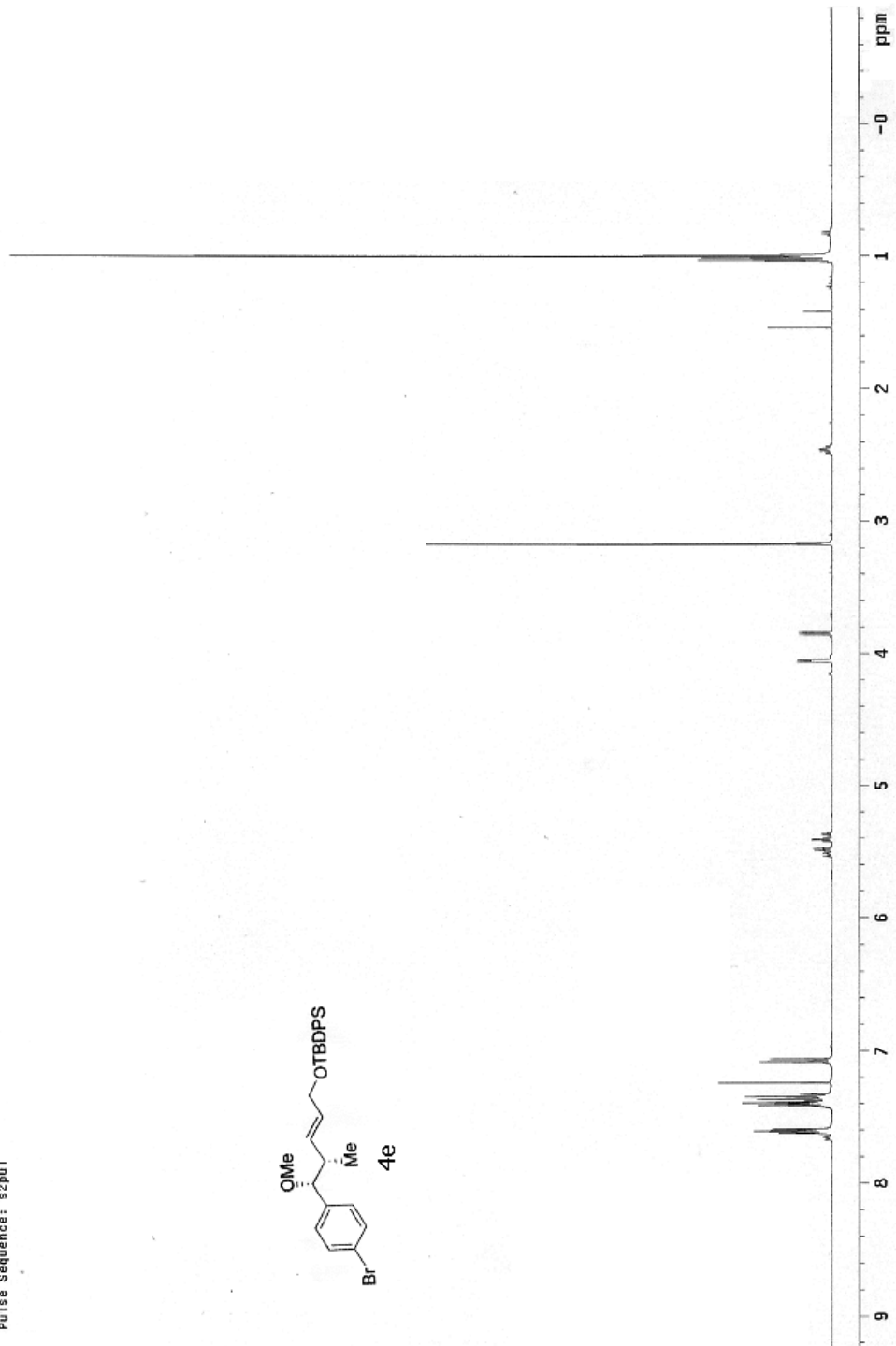
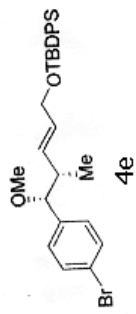

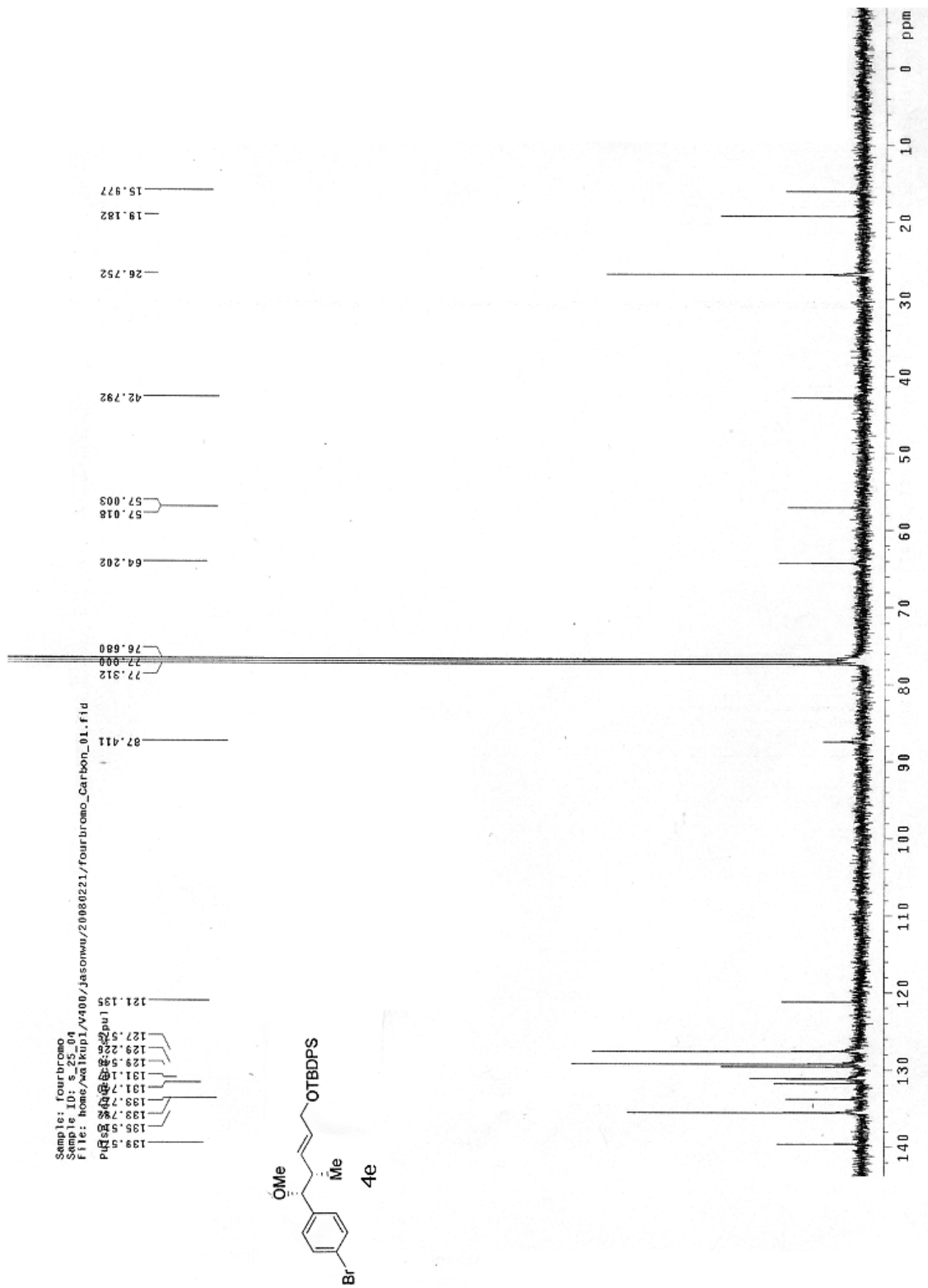

Sample: YC_2Br_1
Sample ID: s_47_04
File: home/walkup1/V400/chenyu/20081001/YC_2Br_1_Proton_01.fid
Pulse Sequence: s2pu1

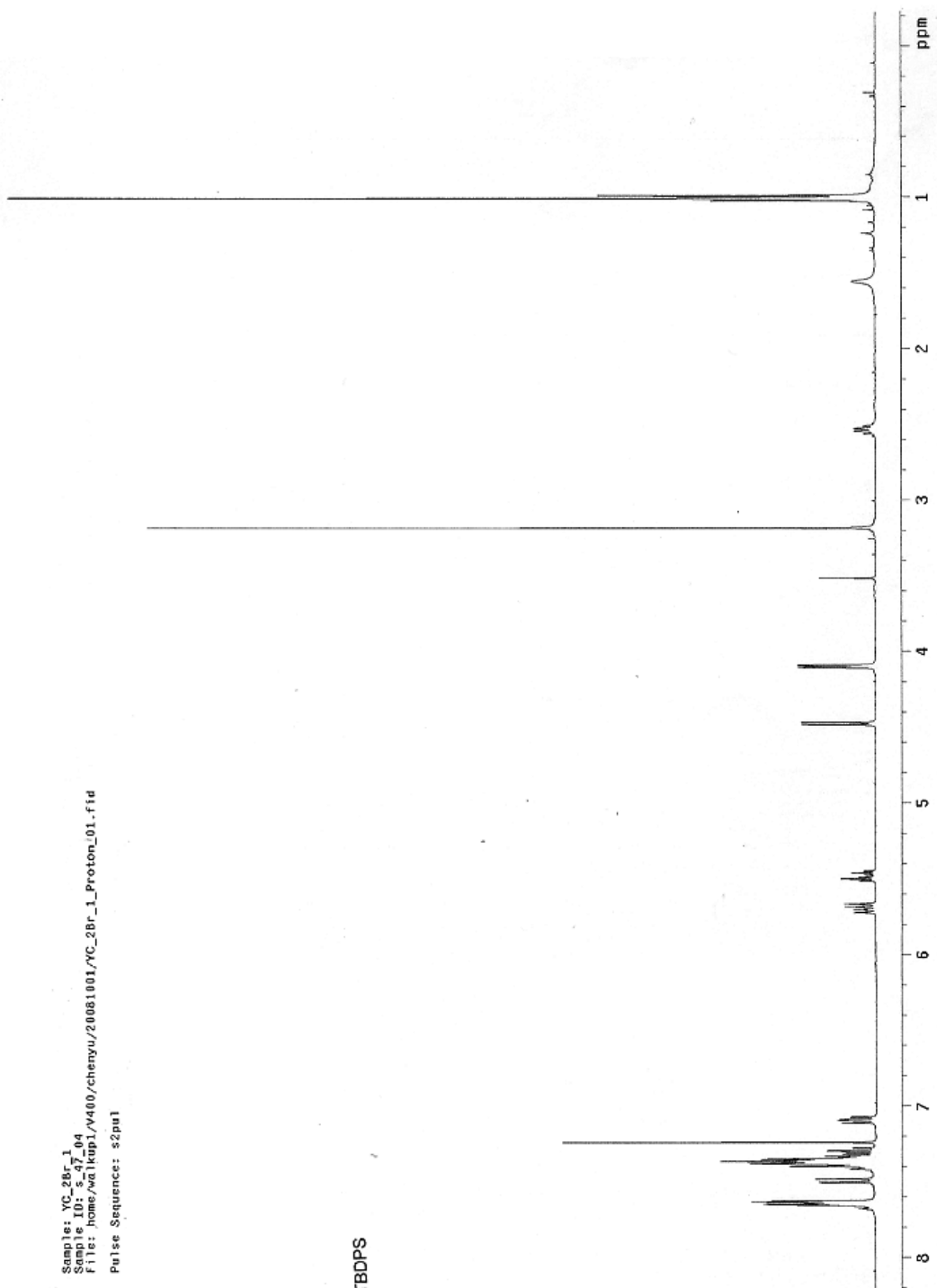

pad-1 run with findzo before acquisition
pad-1 run with gradshim before acquisition

Sample: twobromo
Sample ID: 83105
File: 0103080219/twobromo_Carbon_01.fid
Pulse Sequence: zgpg30

124
122
121
120
119
118
117
116
115
114
113
112
111
110
109
108
107
106
105
104
103
102
101
100
99
98
97
96
95
94
93
92
91
90
89
88
87
86
85
84
83
82
81
80
79
78
77
76
75
74
73
72
71
70
69
68
67
66
65
64
63
62
61
60
59
58
57
56
55
54
53
52
51
50
49
48
47
46
45
44
43
42
41
40
39
38
37
36
35
34
33
32
31
30
29
28
27
26
25
24
23
22
21
20
19
18
17
16
15
14
13
12
11
10
9
8
7
6
5
4
3
2
1

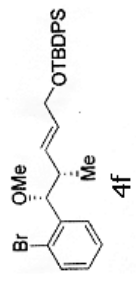
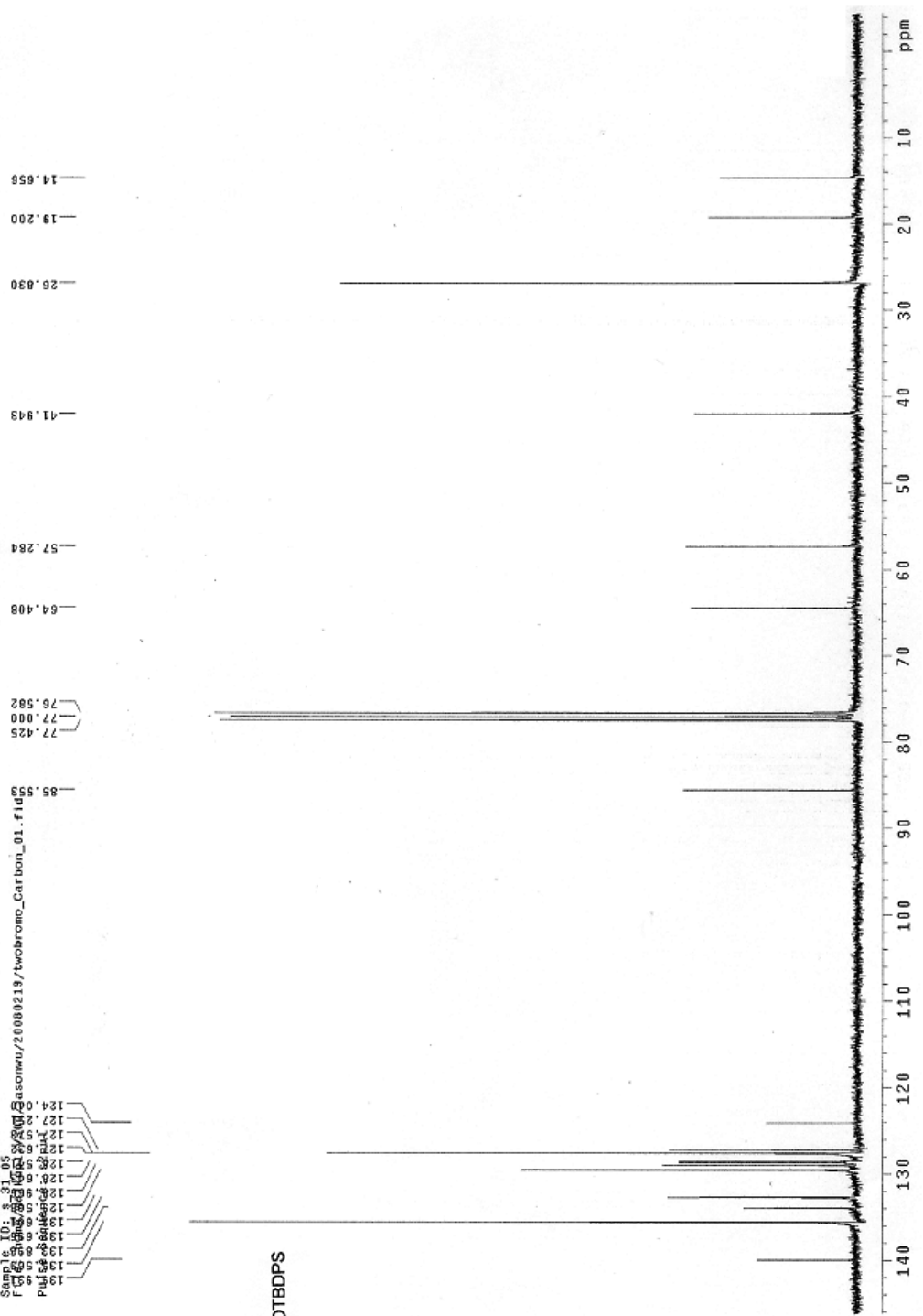

Sample: naphTBDPS
Sample ID: s_14_01
Files: home/va1kup1/v100/jasonwu/20080918/naphTBDPS_Proton_01.fid
Pulse Sequence: s2pul



4g

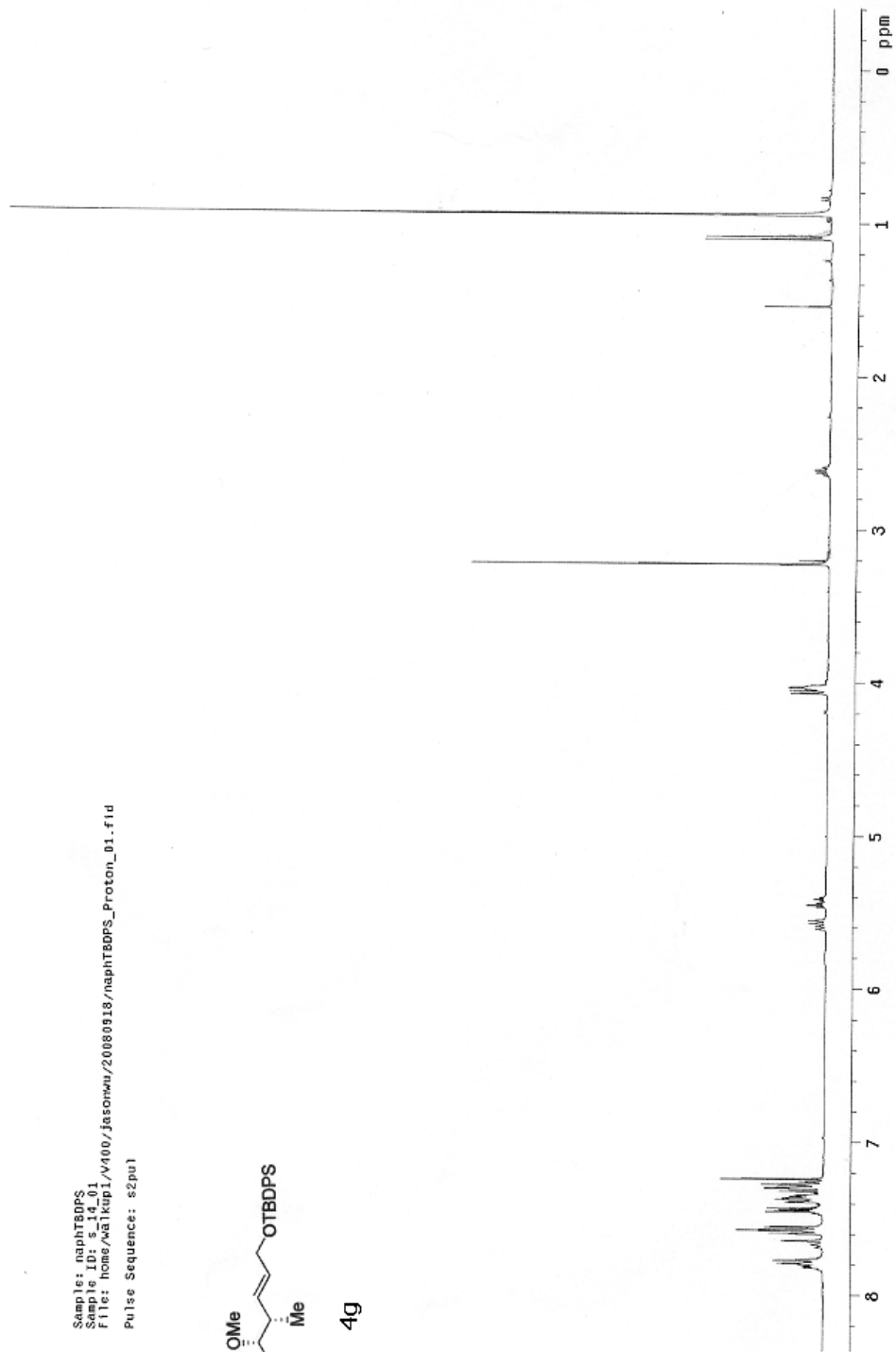

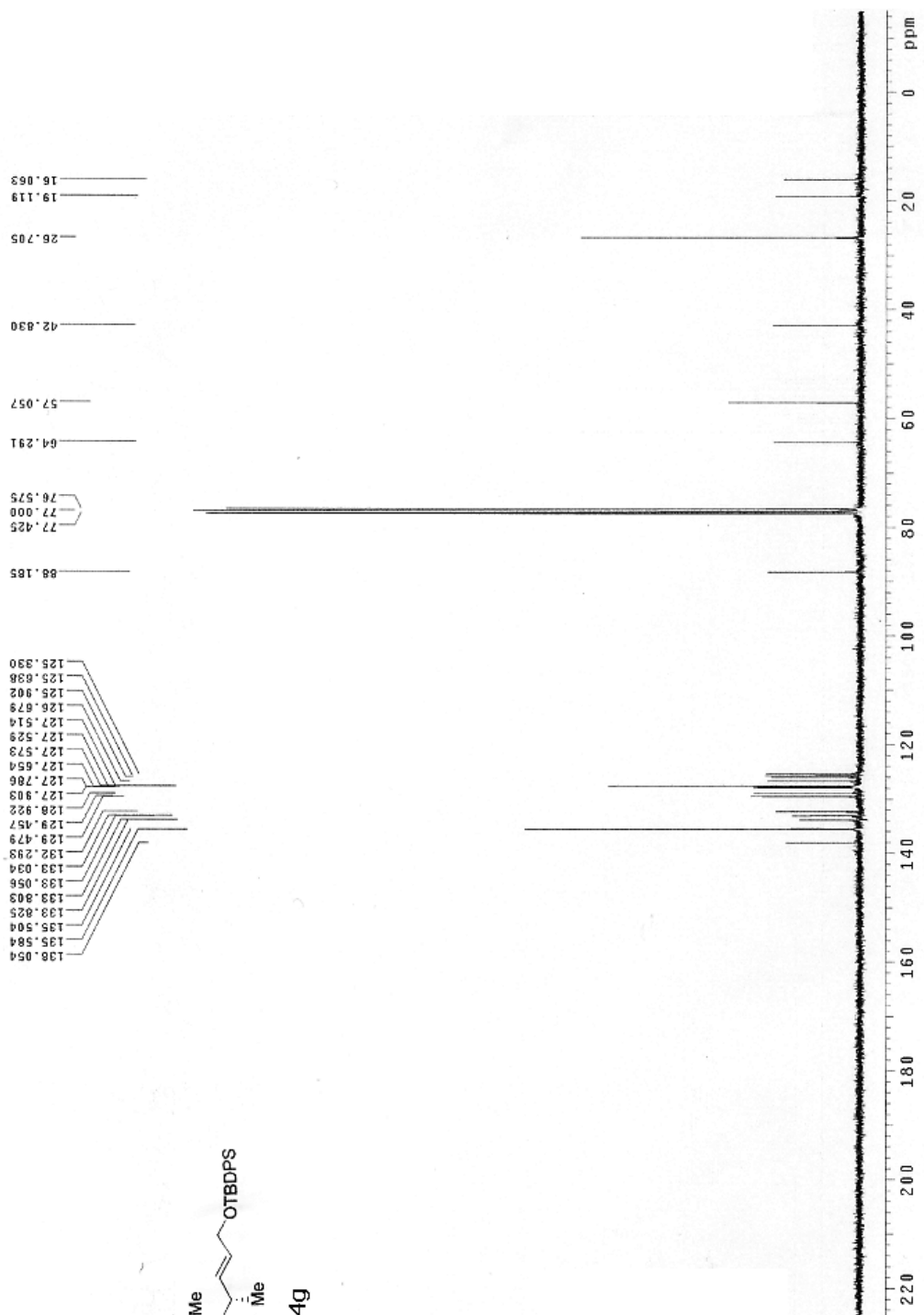
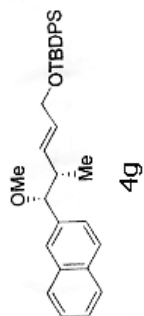

Sample: OMe25_OBn_OTBDPS_ether
Sample ID: s_36_01
File: home/Wgikip1/V400/chenyu/20081201/OMe25_OBn_OTBDPS_ether_Proton_01.fid
Pulse Sequence: s2pu1

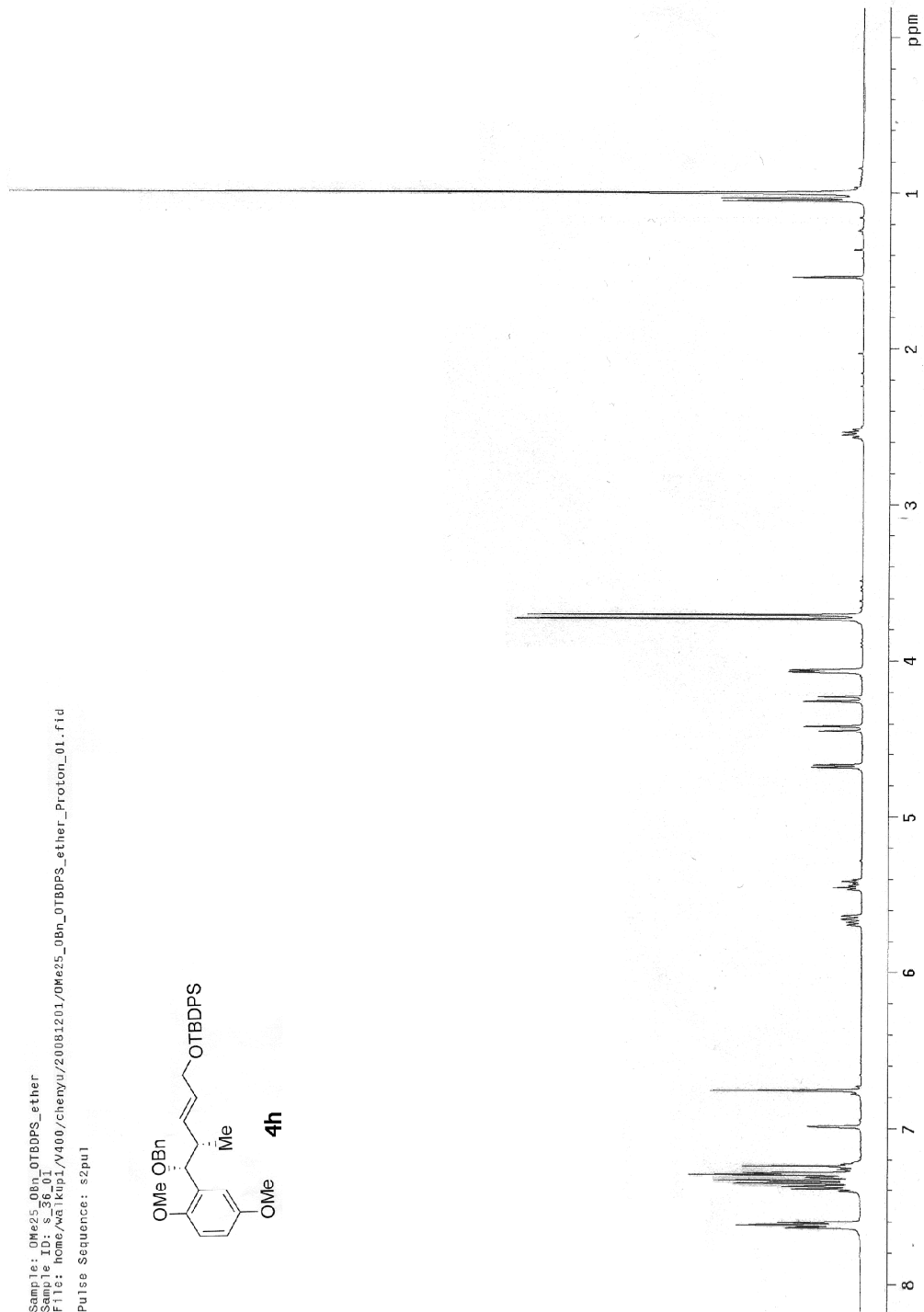
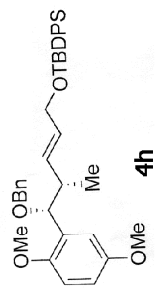

pad1 run with findz0 before acquisition
 pad1 run with gradshim before acquisition

Sample: OBn
 Sample ID: s_43_01
 File: home\alkkup1\V300\Jasco\04\20080628\08030301152.d
 Pulse Sequence: szpul

159.0
 151.7
 138.9
 138.5
 133.9
 133.8
 130.5
 129.4
 128.3
 128.1
 127.6
 127.5
 127.2
 127.1
 119.229
 112.753
 111.404
 78.620
 77.425
 77.000
 76.582
 70.917
 64.562
 55.877
 55.657
 42.134
 28.815
 19.185
 15.477

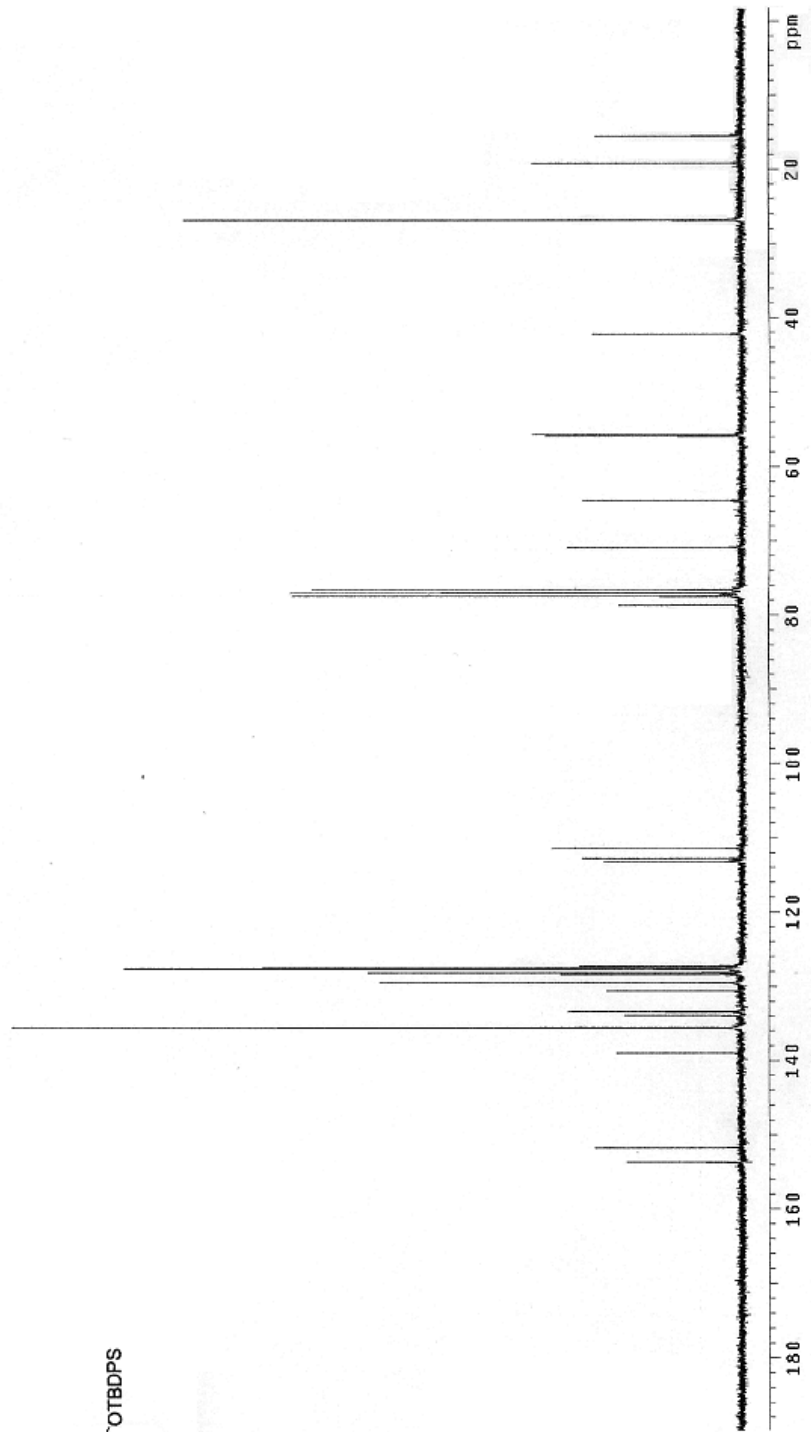
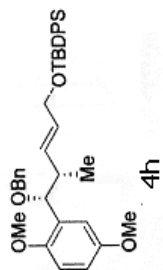

Sample: ph08n
Sample ID: s_1_02
File: home/waikup1/V400/jasomwu/20081014/ph08n_Proton_01.fid
Pulse Sequence: s2pu1

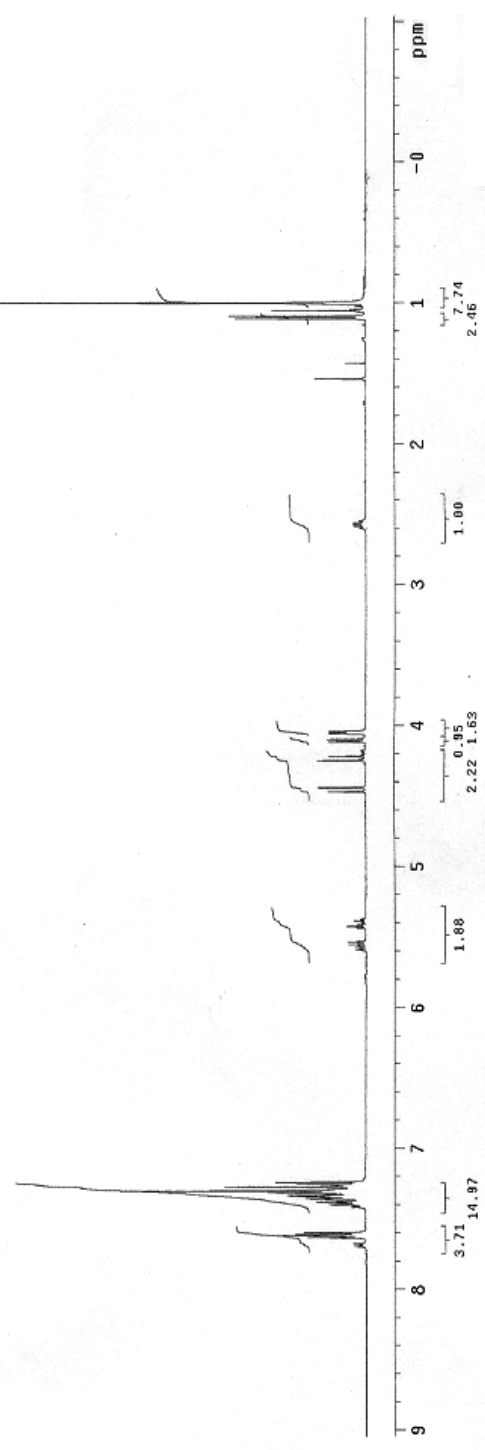
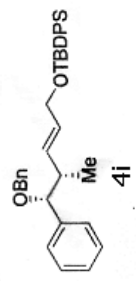

Sample: ph08n
Sample ID: s_1_01
File: home/walkup1/V400/Jasonwu/20081015/ph08n_Carbon_01.fid
Pulse Sequence: s2pu1

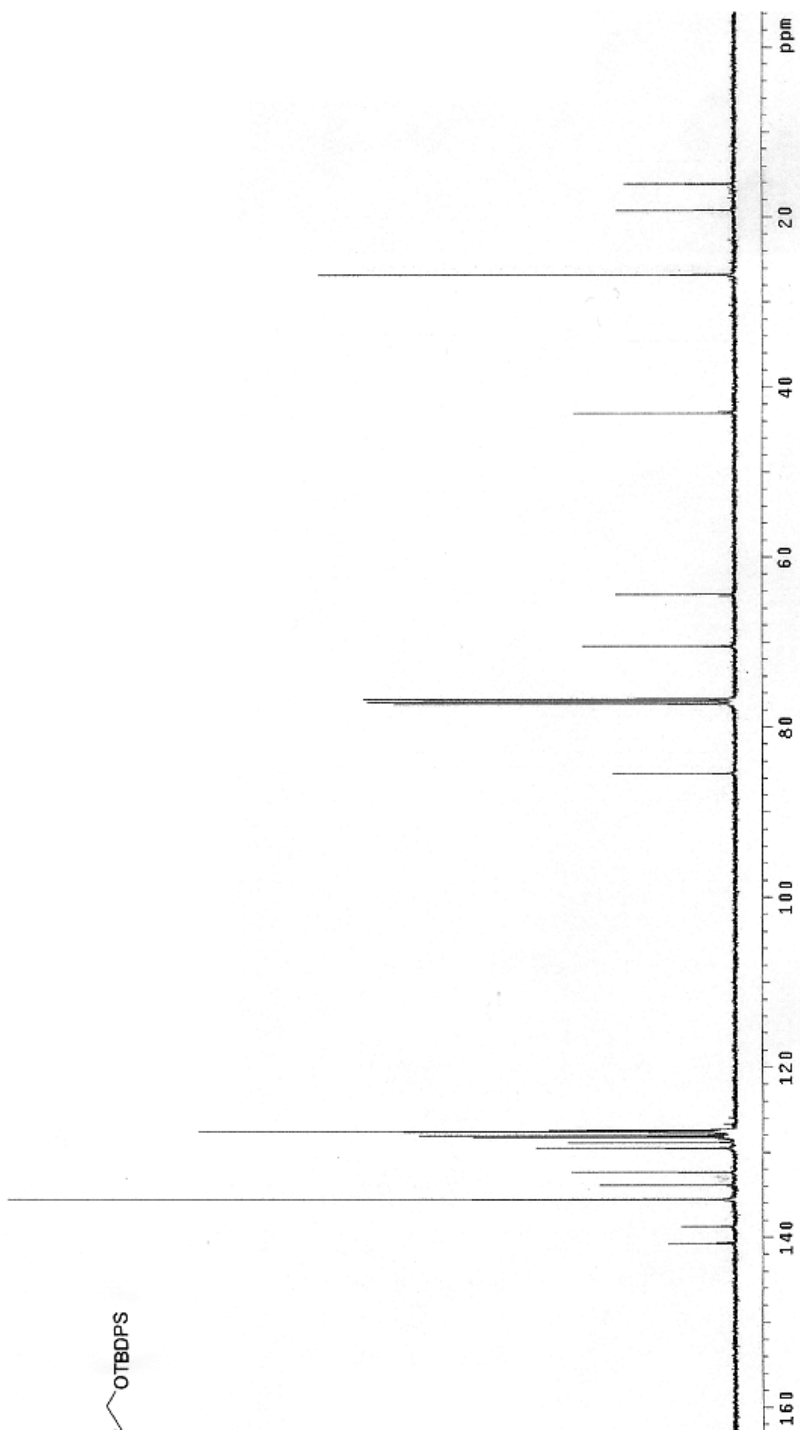
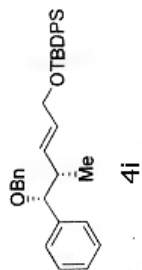

Sample: cyclob
Sample ID: s_42_06
File: home/walakup1/V000/jasonwu/20080223/cyclob_Proton_01.fid
Pulse Sequence: s2pu1

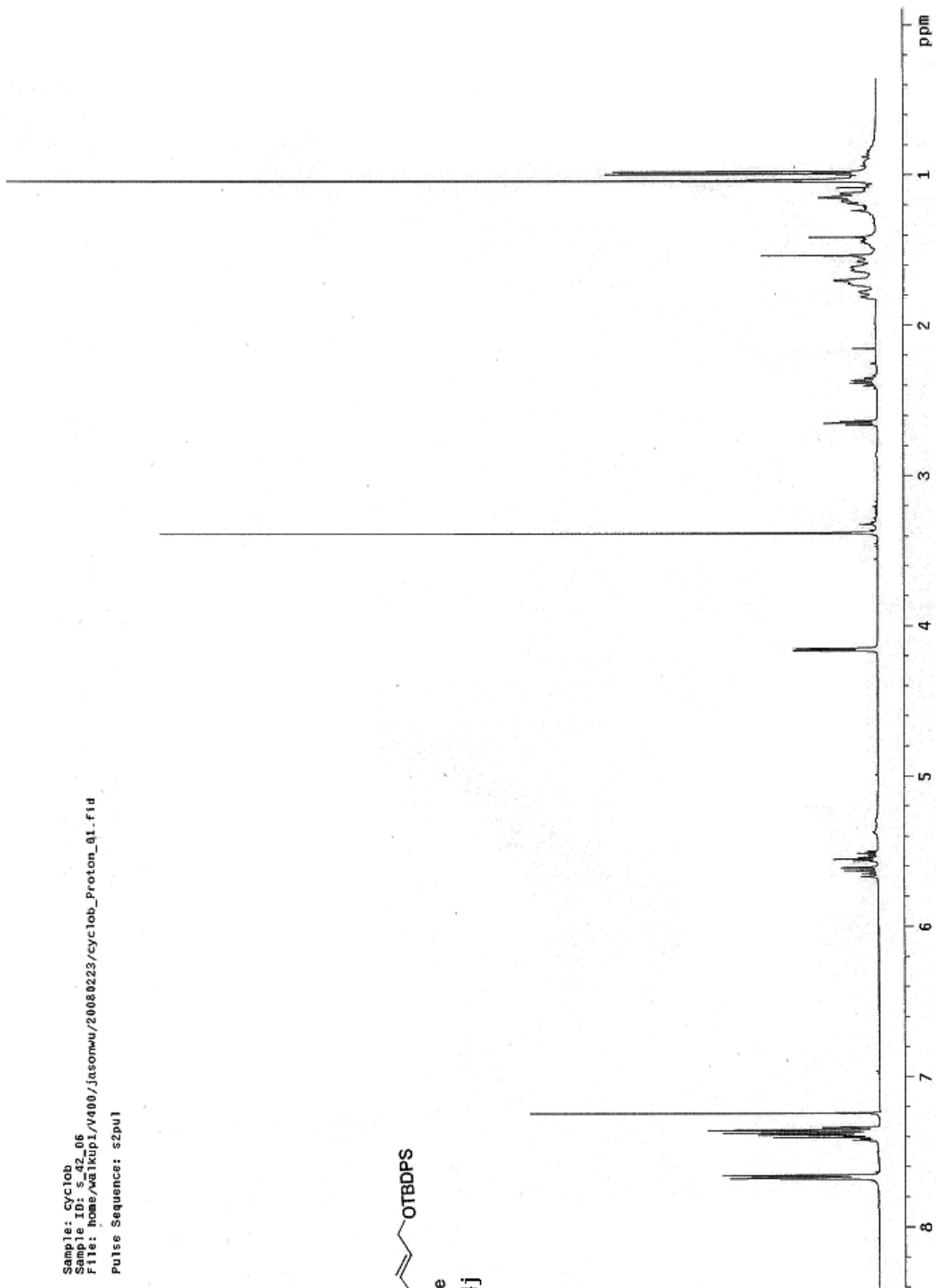
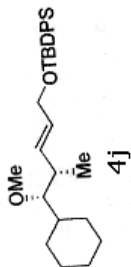

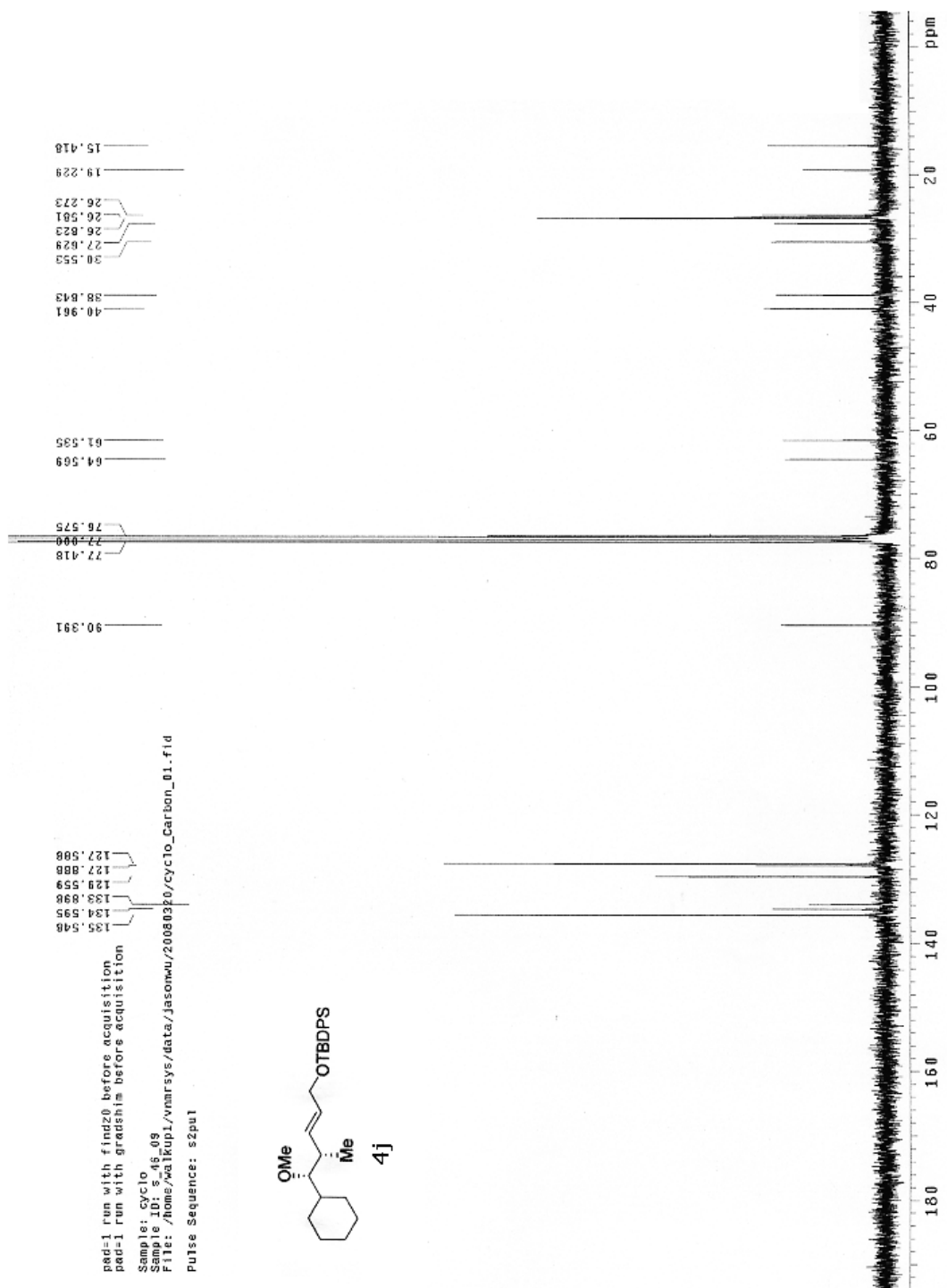

Sample: crotylation_5C_down
Sample ID: 5-5-03
File: home/Walidkopi/V4100/chenyv/20080923/crotylation_5C
Pulse Sequence: s2pu1

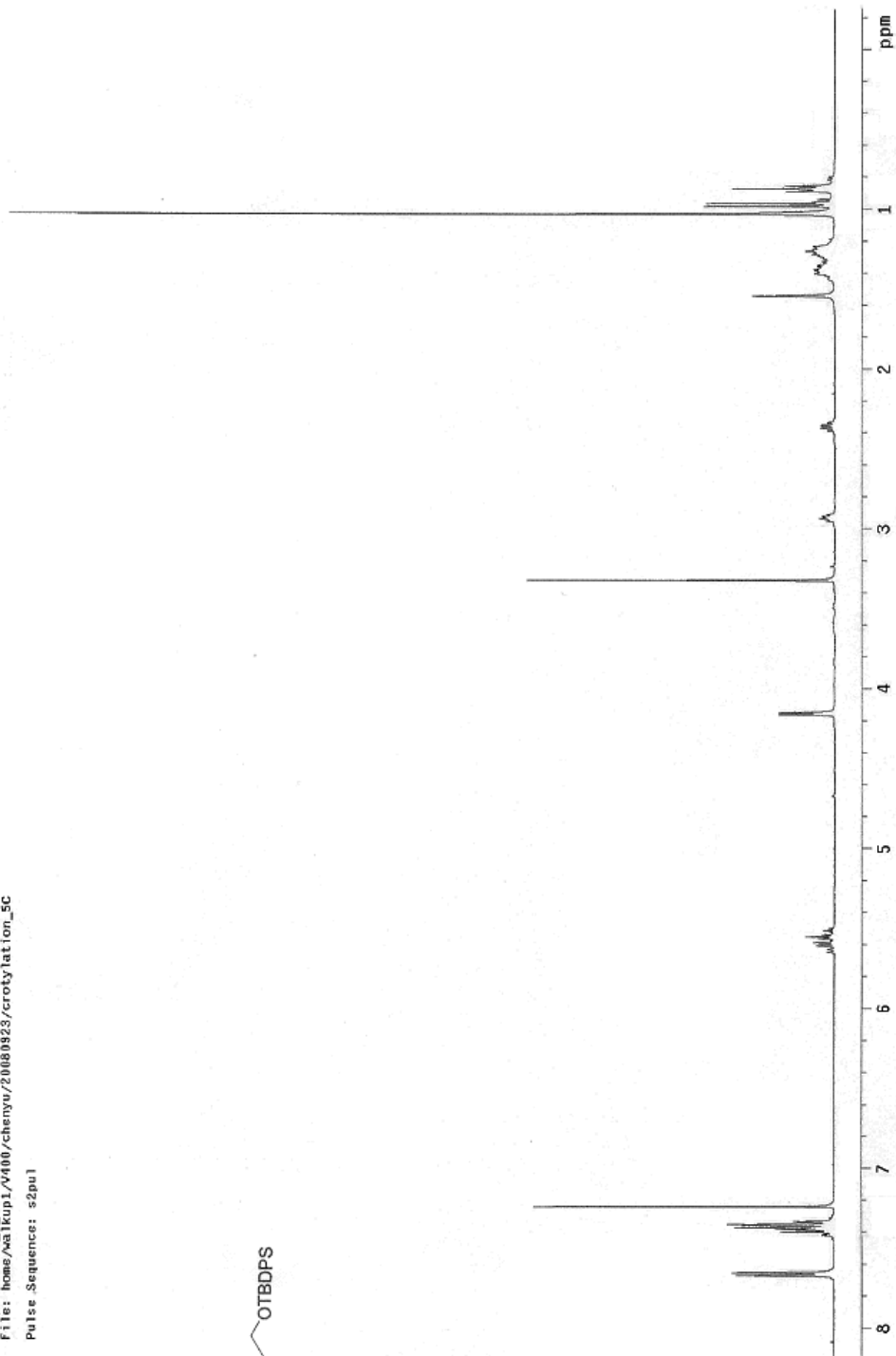
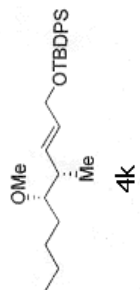

Sample: penty1
 Sample ID: s_37_02
 File: home\NalKup1\4400\Jasonwu\2000223\penty_Carbon_01.fid
 Pulse Sequence: zgpg30

133.0
 133.0
 133.0
 133.0
 129.4
 128.4
 127.5
 127.5

85.179

77.312
77.000
76.680

84.708
84.678

57.643
57.591

39.327

30.760
27.749
26.841
26.812

22.922

19.219

15.028

14.118



4k

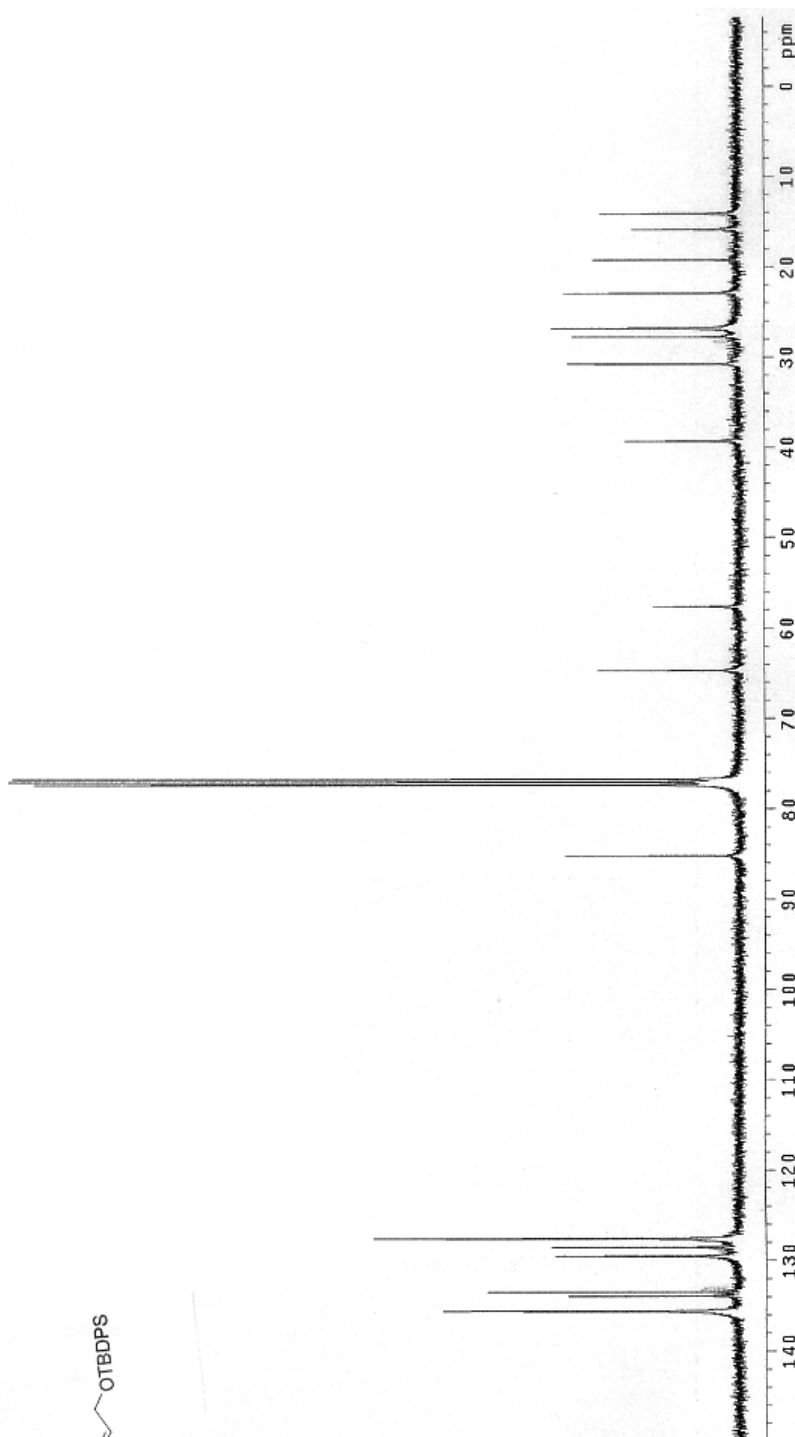

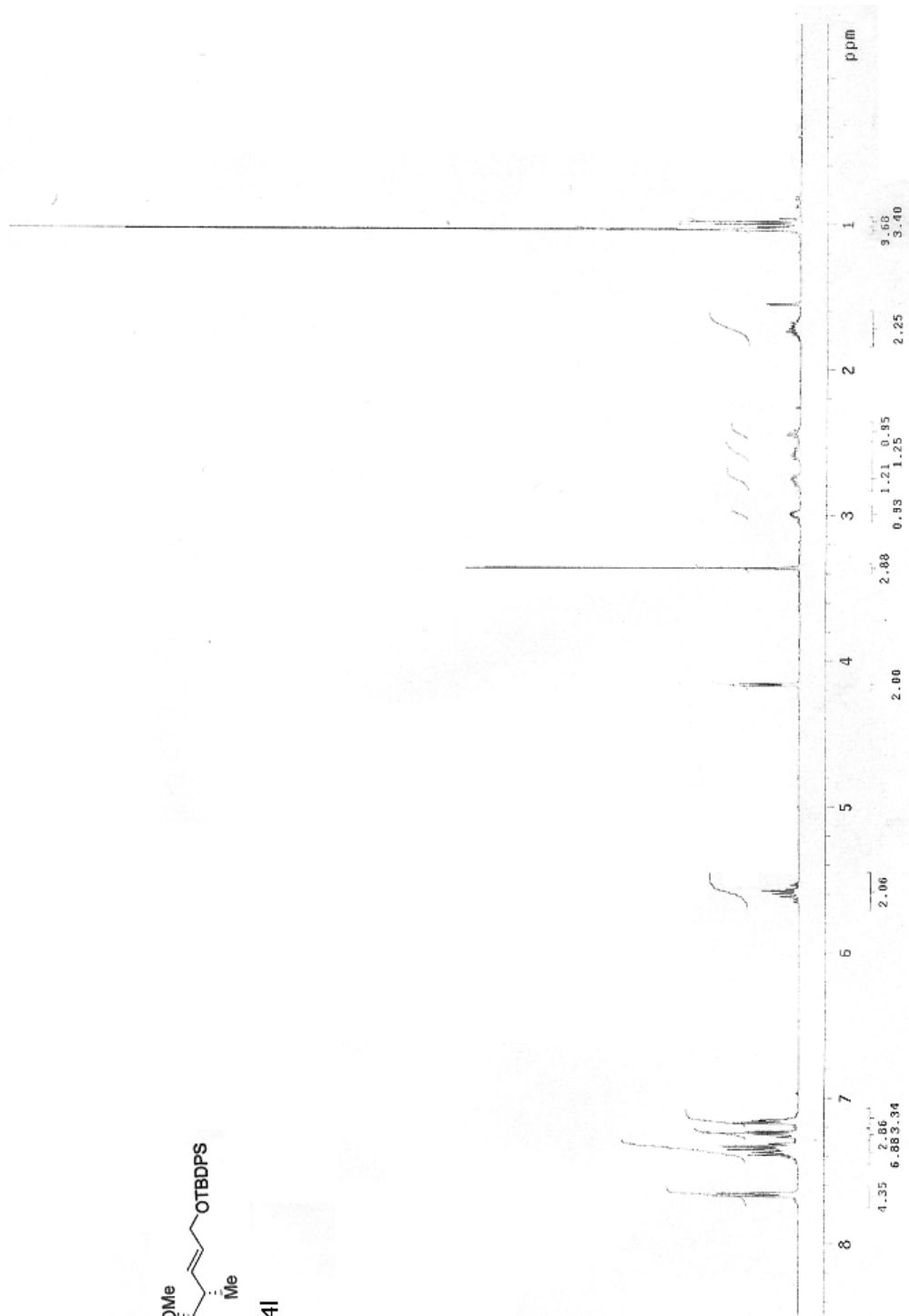
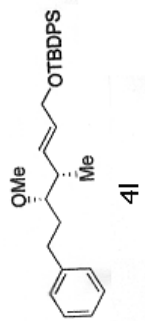

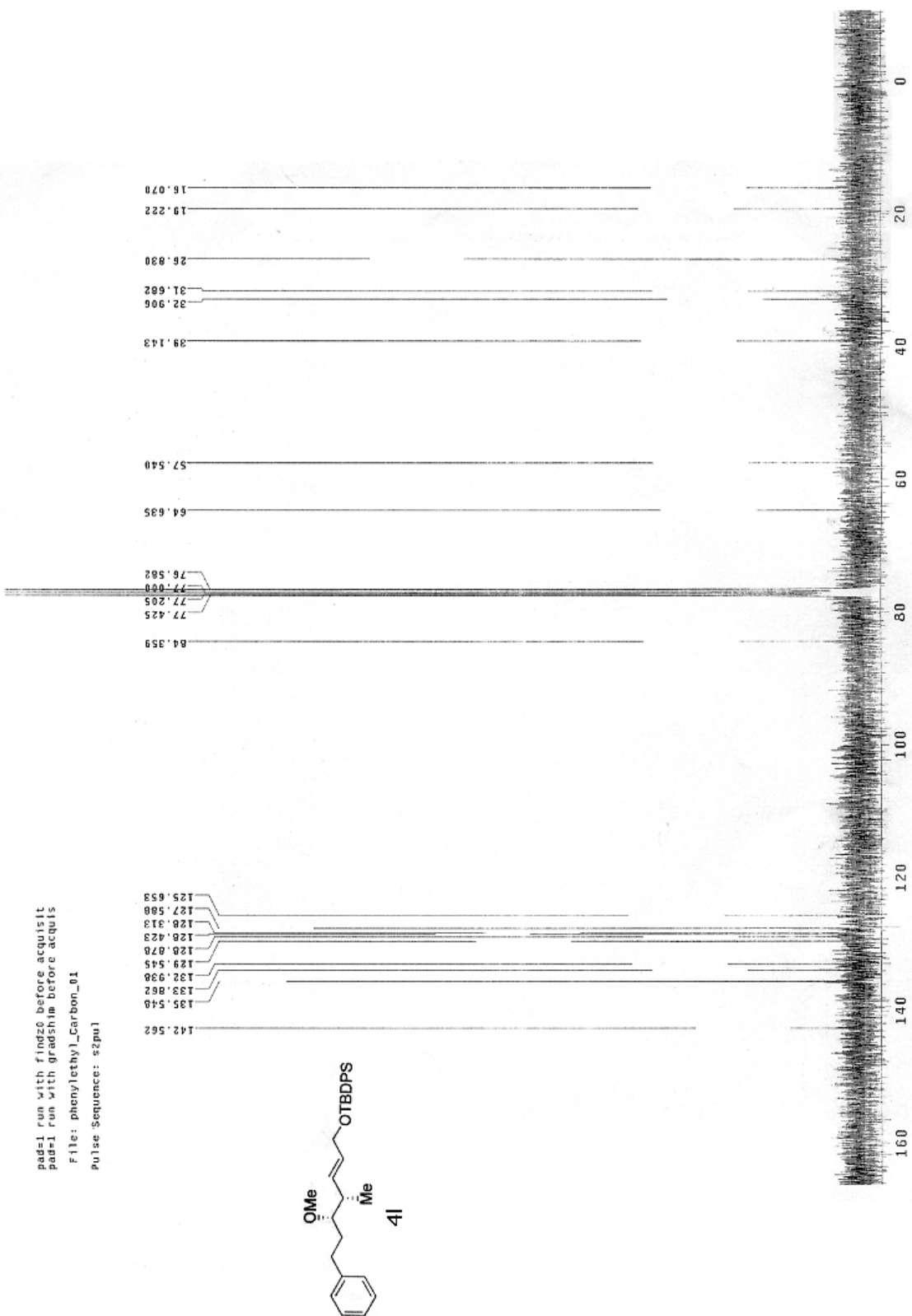

oallylotbdpsp
Sample Name: oallylotbdpsp
Data collected on: 2/22/2010 12:40:40
Archive directory: /home/walkup2/vnmrSYS/data/users/jasonwu/20100222
Sample directory: oallylotbdpsp_01
Fid file: oallylotbdpspPROTON01
Pulse Sequence: PROTON (szpul)
Solvent: cdcl3
Data collected on: Feb 22 2010

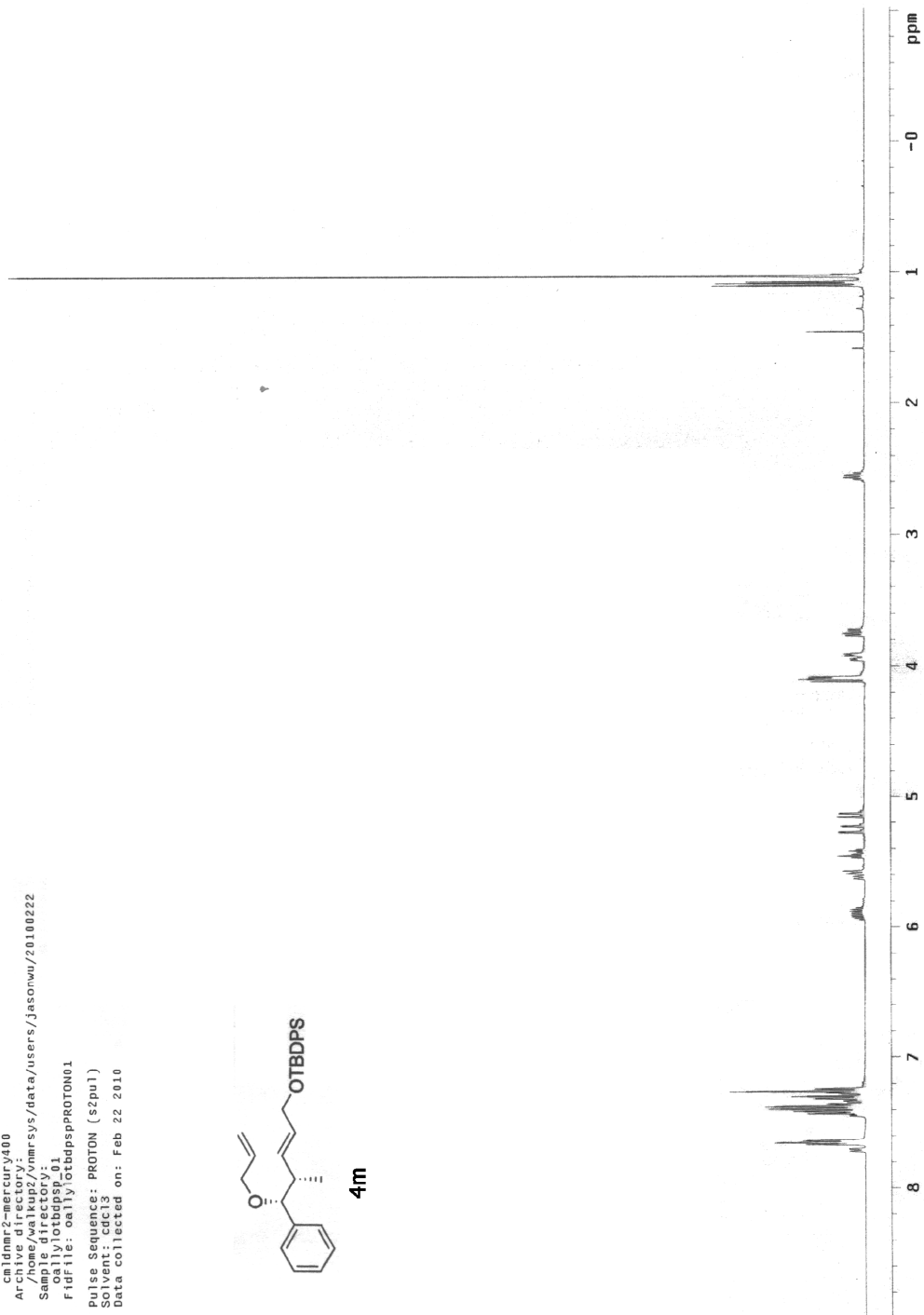
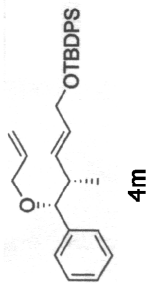

Sample: minorp
Scan ID: 39_02
File: /home/walkup3/vnmrSYS/data/jasonwu/20100223/minorp_Carbon_01
Automation directory: /home/walkup3/vnmrSYS/data/auto_2010-02-19_01

Pulse Sequence: sZpu1

Solvent: cdCl3
Ambient temperature
Sample #39, Operator: jasonwu
File: minorp_Carbon_01
VNMRS-300 43000

Relax. delay 1.000 sec
Pulse delay 0.000 sec
Acq. time 1.301 sec
Width 18115.9 Hz
5000 repetitions
OBSERVE C13, 75.4293946 MHz
DECOUPLE H1, 299.9789690 MHz
Power 37.000 dB
SOLVENT on
WALTZ-16 modulated
DATA PROCESSING
Line broadening 0.5 Hz
FT size 65536
Total time 3 hr, 12 min, 27 sec

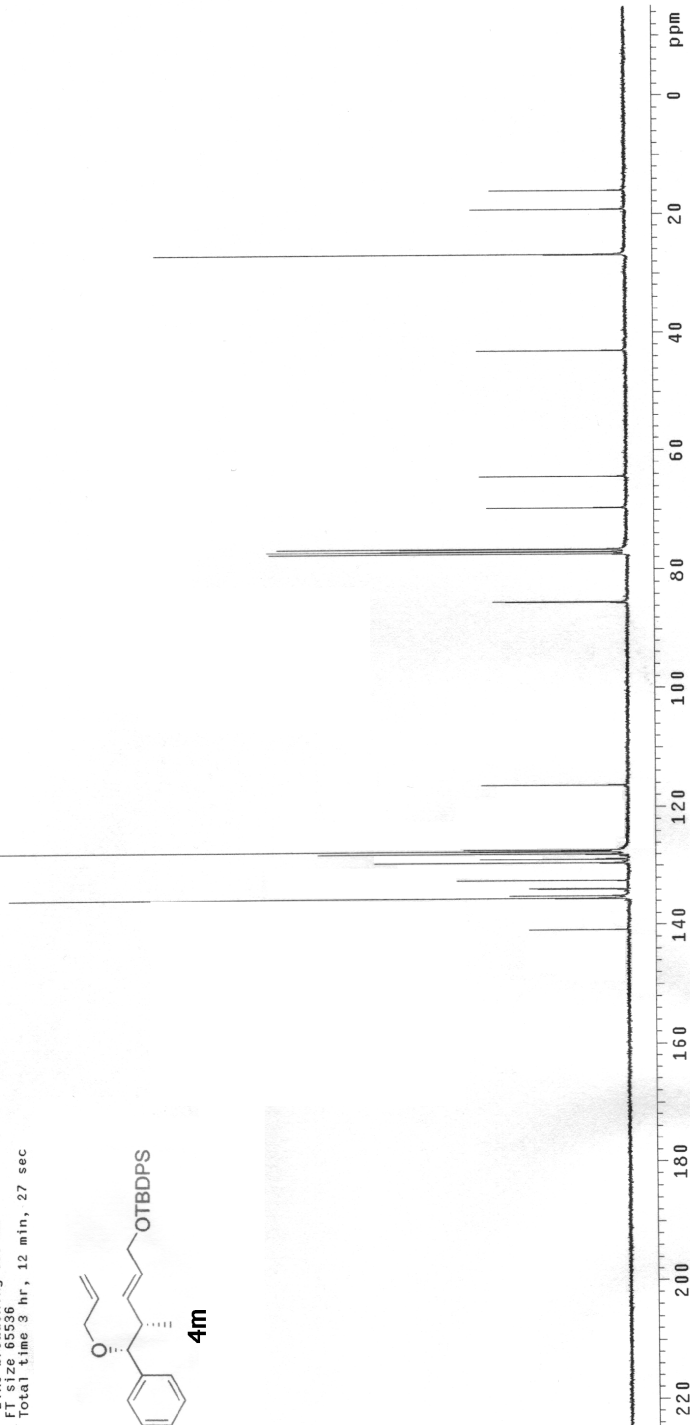
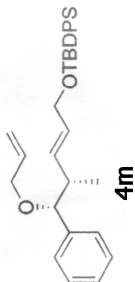

Sample: evamp
Sample ID: 45_05
File: home\m\kdp1\400\jasomw\20081018\evamp_Proton_01.fid
Pulse Sequence: s2pu1

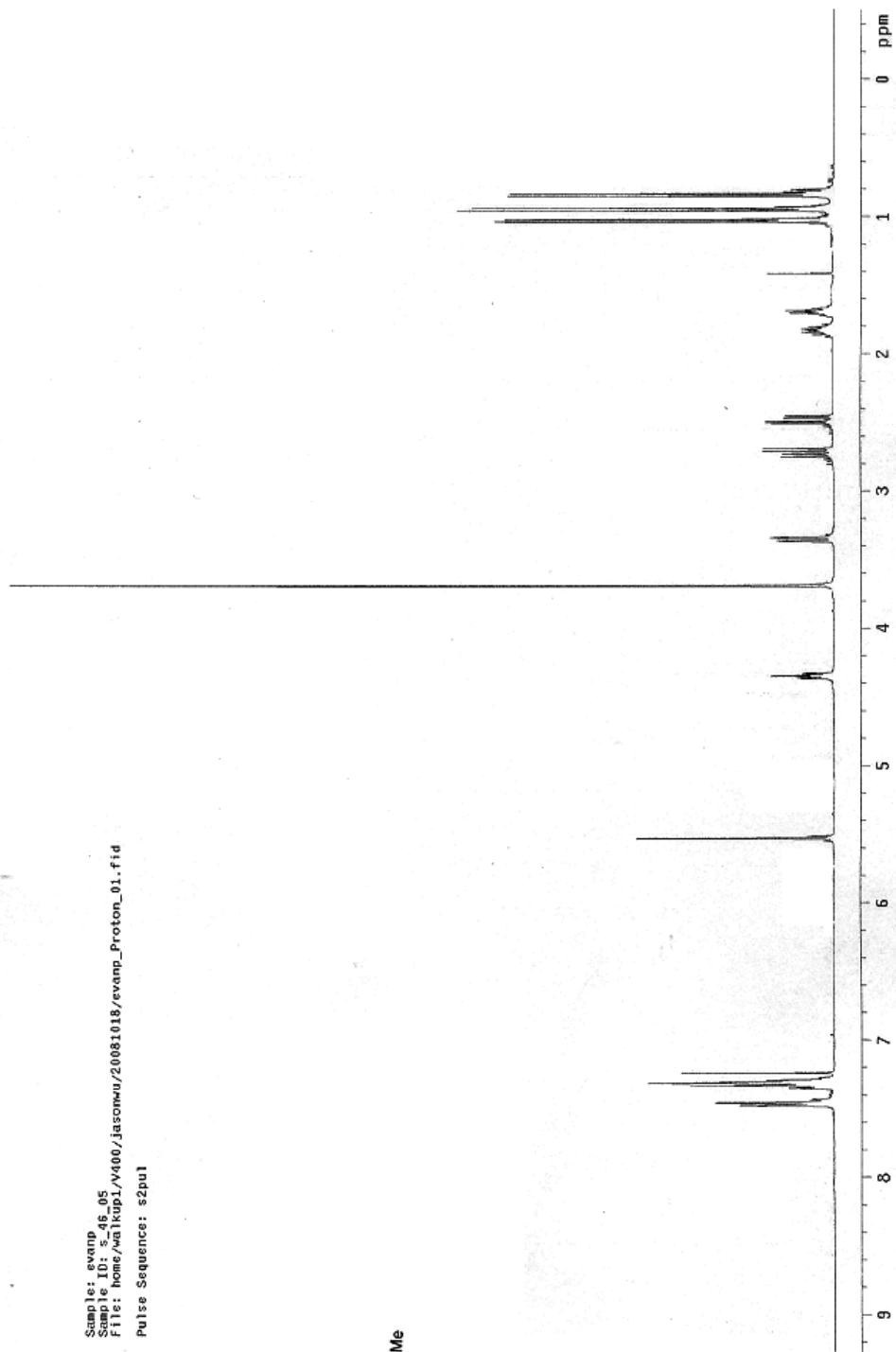
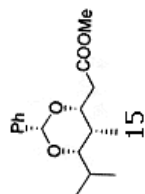

pad-1 run with gradshim before acquisition
pad-1 run with gradshim before acquisition

Sample: ep
Sample ID: 5_29_02
File: home/vikup1/V300/Jasonwu/20081018/ep_Noesy1d_01.fid
Pulse Sequence: NOESY1D

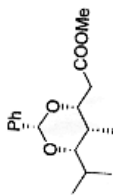

15

