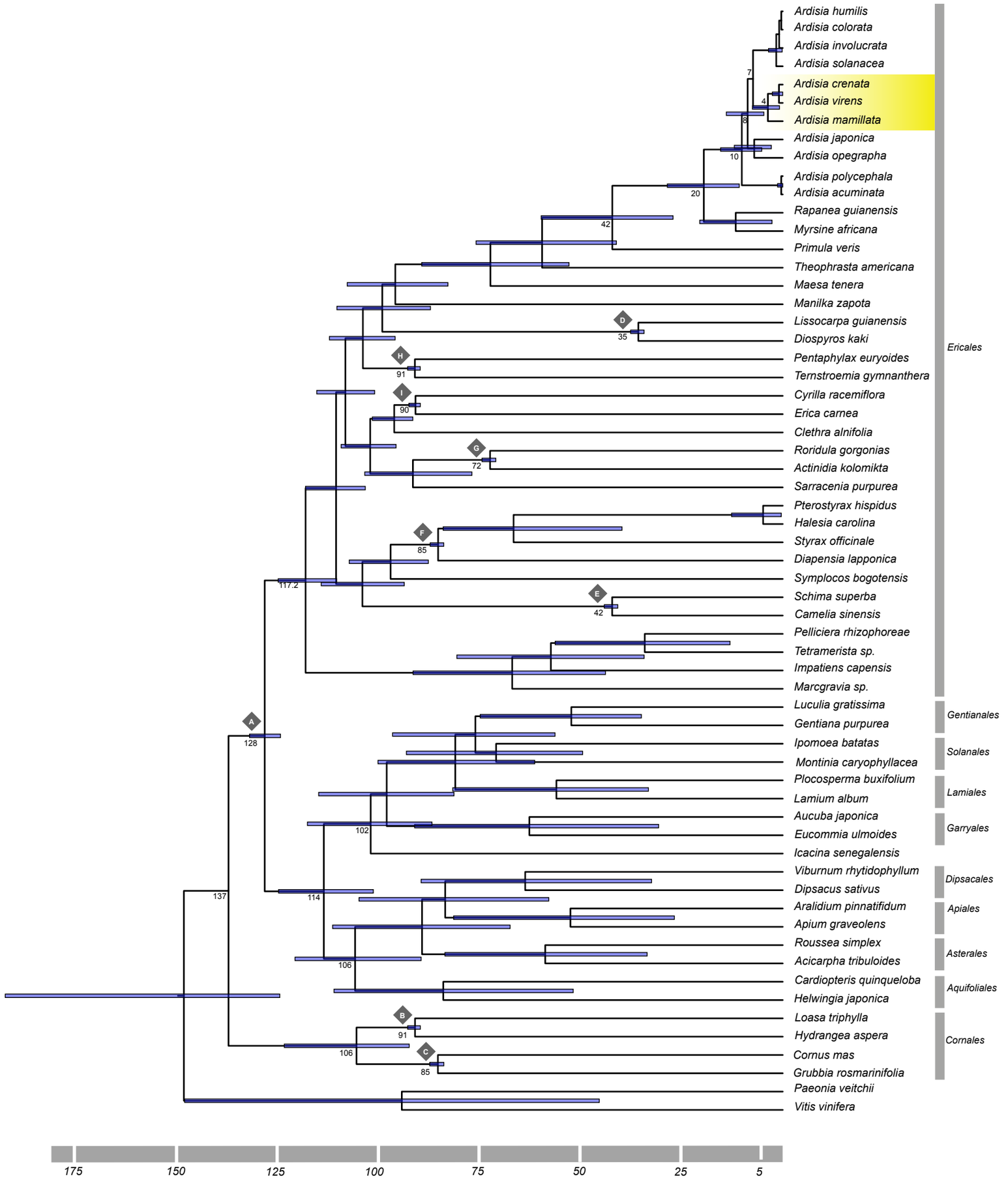
Ardisia humilis
Ardisia colorata
Ardisia involucrata
Ardisia solanacea
Ardisia crenata
Ardisia virens
Ardisia mamillata
Ardisia japonica
Ardisia opegrapha
Ardisia polycephala
Ardisia acuminata
Rapanea guianensis
Myrsine africana
Primula veris
Theophrasta americana
Maesa tenera
Manilka zapota
Lissocarpa guianensis
Diospyros kaki
Pentaphylax euryoides
Ternstroemia gymnanthera
Cyrilla racemiflora
Erica carnea
Clethra alnifolia
Roridula gorgonias
Actinidia kolomikta
Sarracenia purpurea
Pterostyrax hispidus
Halesia carolina
Styrax officinale
Diapensia lapponica
Symplocos bogotensis
Schima superba
Camelia sinensis
Pelliciera rhizophoreae
Tetramerista sp.
Impatiens capensis
Marcgravia sp.
Luculia gratissima
Gentiana purpurea
Ipomoea batatas
Montinia caryophyllacea
Plocosperma buxifolium
Lamium album
Aucuba japonica
Eucommia ulmoides
Icacina senegalensis
Viburnum rhytidophyllum
Dipsacus sativus
Aralidium pinnatifidum
Apium graveolens
Roussea simplex
Acicarpha tribuloides
Cardiopteris quinqueloba
Helwingia japonica
Loasa triphylla
Hydrangea aspera
Cornus mas
Grubbia rosmarinifolia
Paeonia veitchii
Vitis vinifera
Ericales
Gentianales
Solanales
Lamiales
Garryales
Dipsacales
Apiales
Asterales
Aquifoliales
Cornales
A
B
C
D
E
F
G
H
I
128
137
117.2
114
106
102
91
85
72
90
42
35
20
10
8
4
7
175
150
125
100
75
50
25
5