Fig. S7: MAR

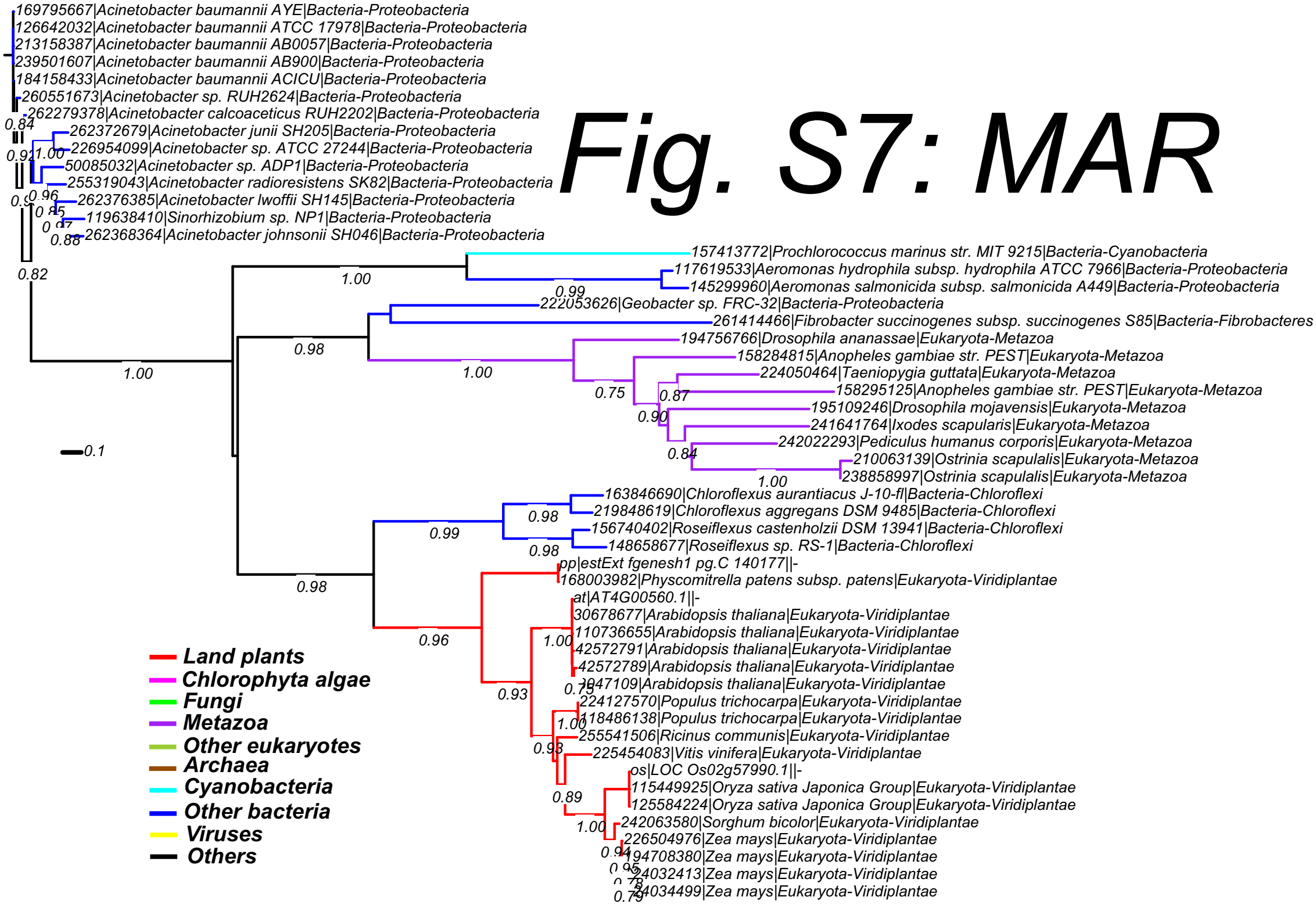
169795667|Acinetobacter baumannii AYE|Bacteria-Proteobacteria
126642032|Acinetobacter baumannii ATCC 17978|Bacteria-Proteobacteria
213158387|Acinetobacter baumannii AB0057|Bacteria-Proteobacteria
239501607|Acinetobacter baumannii AB900|Bacteria-Proteobacteria
184158433|Acinetobacter baumannii ACICU|Bacteria-Proteobacteria
260551673|Acinetobacter sp. RUH2624|Bacteria-Proteobacteria
262279378|Acinetobacter calcoaceticus RUH2202|Bacteria-Proteobacteria
262372679|Acinetobacter junii SH205|Bacteria-Proteobacteria
226954099|Acinetobacter sp. ATCC 27244|Bacteria-Proteobacteria
50085032|Acinetobacter sp. ADP1|Bacteria-Proteobacteria
255319043|Acinetobacter radioresistens SK82|Bacteria-Proteobacteria
262376385|Acinetobacter lwoffii SH145|Bacteria-Proteobacteria
119638410|Sinorhizobium sp. NP1|Bacteria-Proteobacteria
262368364|Acinetobacter johnsonii SH046|Bacteria-Proteobacteria
157413772|Prochlorococcus marinus str. MIT 9215|Bacteria-Cyanobacteria
117619533|Aeromonas hydrophila subsp. hydrophila ATCC 7966|Bacteria-Proteobacteria
145299960|Aeromonas salmonicida subsp. salmonicida A449|Bacteria-Proteobacteria
222053626|Geobacter sp. FRC-32|Bacteria-Proteobacteria
261414466|Fibrobacter succinogenes subsp. succinogenes S85|Bacteria-Fibrobacteres
194756766|Drosophila ananassae|Eukaryota-Metazoa
158284815|Anopheles gambiae str. PEST|Eukaryota-Metazoa
224050464|Taeniopygia guttata|Eukaryota-Metazoa
158295125|Anopheles gambiae str. PEST|Eukaryota-Metazoa
195109246|Drosophila mojavensis|Eukaryota-Metazoa
241641764|Ixodes scapularis|Eukaryota-Metazoa
242022293|Pediculus humanus corporis|Eukaryota-Metazoa
210063139|Ostrinia scapulalis|Eukaryota-Metazoa
238858997|Ostrinia scapulalis|Eukaryota-Metazoa
163846690|Chloroflexus aurantiacus J-10-fl|Bacteria-Chloroflexi
219848619|Chloroflexus aggregans DSM 9485|Bacteria-Chloroflexi
156740402|Roseiflexus castenholzii DSM 13941|Bacteria-Chloroflexi
148658677|Roseiflexus sp. RS-1|Bacteria-Chloroflexi
pp|estExt fgenesh1 pg.C 140177||-
168003982|Physcomitrella patens subsp. patens|Eukaryota-Viridiplantae
at|AT4G00560.1||-
30678677|Arabidopsis thaliana|Eukaryota-Viridiplantae
110736655|Arabidopsis thaliana|Eukaryota-Viridiplantae
42572791|Arabidopsis thaliana|Eukaryota-Viridiplantae
42572789|Arabidopsis thaliana|Eukaryota-Viridiplantae
224127570|Populus trichocarpa|Eukaryota-Viridiplantae
118486138|Populus trichocarpa|Eukaryota-Viridiplantae
255541506|Ricinus communis|Eukaryota-Viridiplantae
225454083|Vitis vinifera|Eukaryota-Viridiplantae
os|LOC Os02g57990.1||-
115449925|Oryza sativa Japonica Group|Eukaryota-Viridiplantae
125584224|Oryza sativa Japonica Group|Eukaryota-Viridiplantae
242063580|Sorghum bicolor|Eukaryota-Viridiplantae
226504976|Zea mays|Eukaryota-Viridiplantae
194708380|Zea mays|Eukaryota-Viridiplantae
0.1
Land plants
Chlorophyta algae
Fungi
Metazoa
Other eukaryotes
Archaea
Cyanobacteria
Other bacteria
Viruses
Others