A

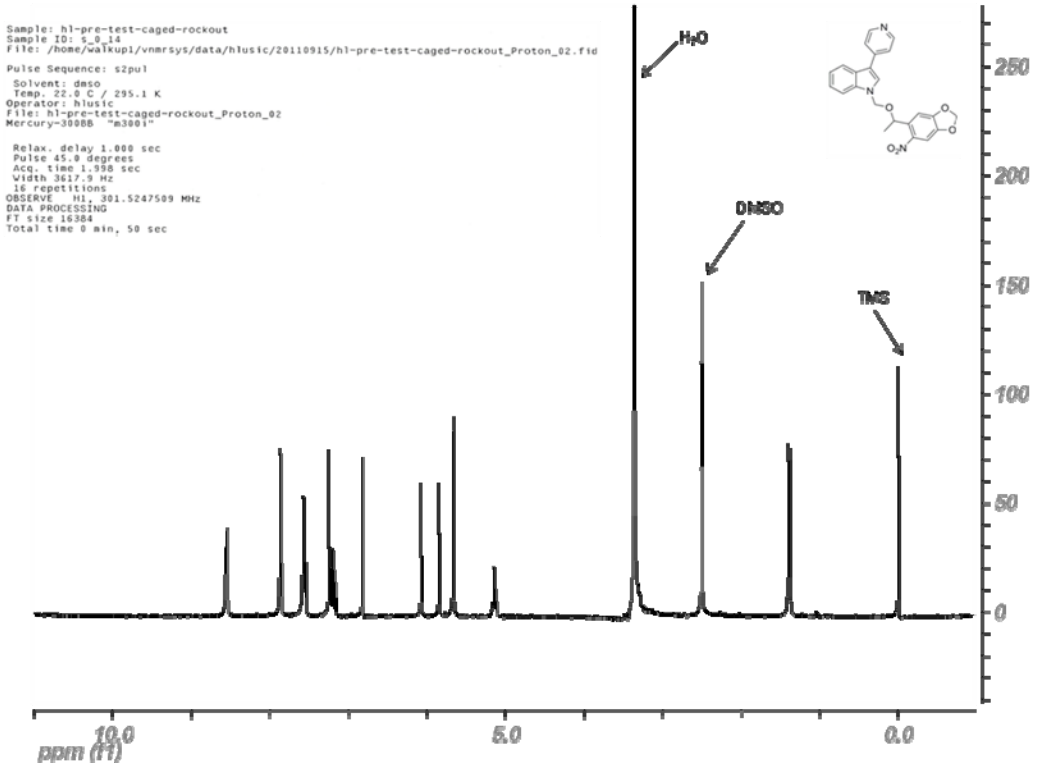
Sample: hl-pre-test-caged-rockout
Sample ID: s_0_14
File: /home/walkup1/vnmrsys/data/hlusic/20110915/hl-pre-test-caged-rockout_Proton_02.fid
Pulse Sequence: s2pul
Solvent: dmso
Temp. 22.0 C / 295.1 K
Operator: hlusic
File: hl-pre-test-caged-rockout_Proton_02
Mercury-300BB "m300i"
Relax. delay 1.000 sec
Pulse 45.0 degrees
Acq. time 1.998 sec
Width 3617.9 Hz
16 repetitions
OBSERVE H1, 301.5247509 MHz
DATA PROCESSING
FT size 16384
Total time 0 min, 50 sec
H2O
DMSO
TMS
250
200
150
100
50
0
10.0
5.0
0.0
ppm (f1)

B

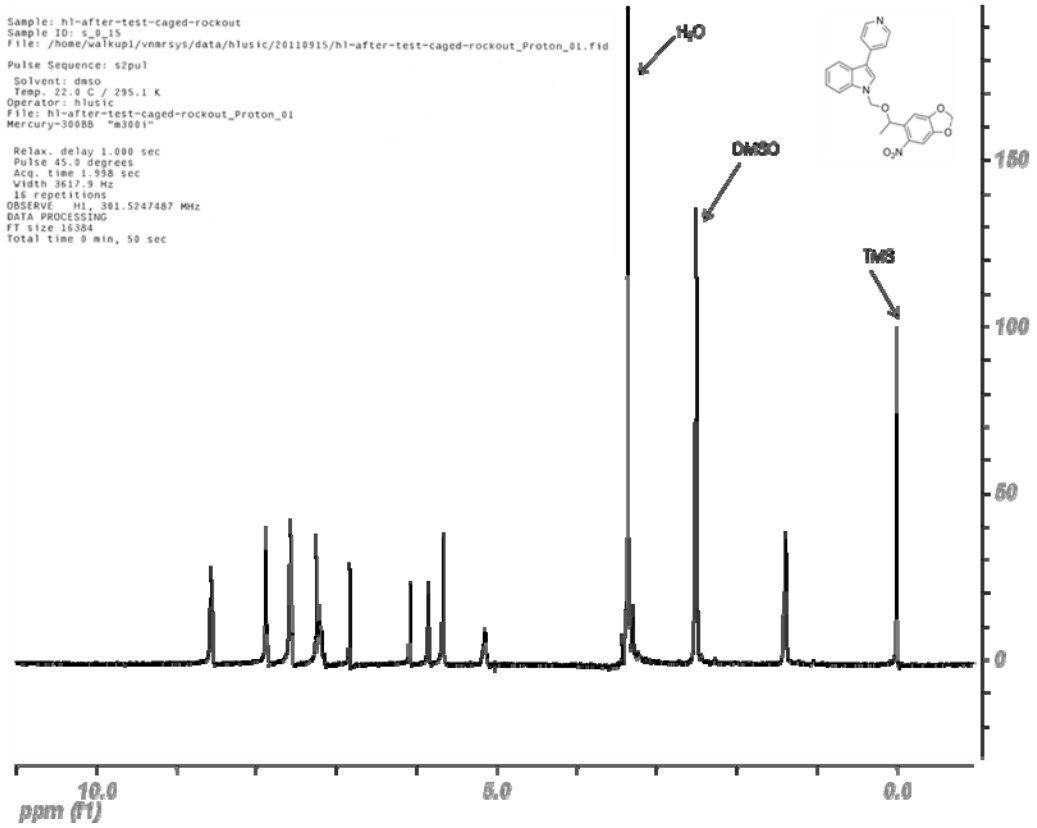
Sample: hl-after-test-caged-rockout
Sample ID: s_0_15
File: /home/walkup1/vnmrsys/data/hlusic/20110915/hl-after-test-caged-rockout_Proton_01.fid
Pulse Sequence: s2pul
Solvent: dmso
Temp. 22.0 C / 295.1 K
Operator: hlusic
File: hl-after-test-caged-rockout_Proton_01
Mercury-300BB "m300i"
Relax. delay 1.000 sec
Pulse 45.0 degrees
Acq. time 1.998 sec
Width 3617.9 Hz
16 repetitions
OBSERVE H1, 301.5247487 MHz
DATA PROCESSING
FT size 16384
Total time 0 min, 50 sec
H2O
DMSO
TMS
150
100
50
0
10.0
5.0
0.0
ppm (f1)