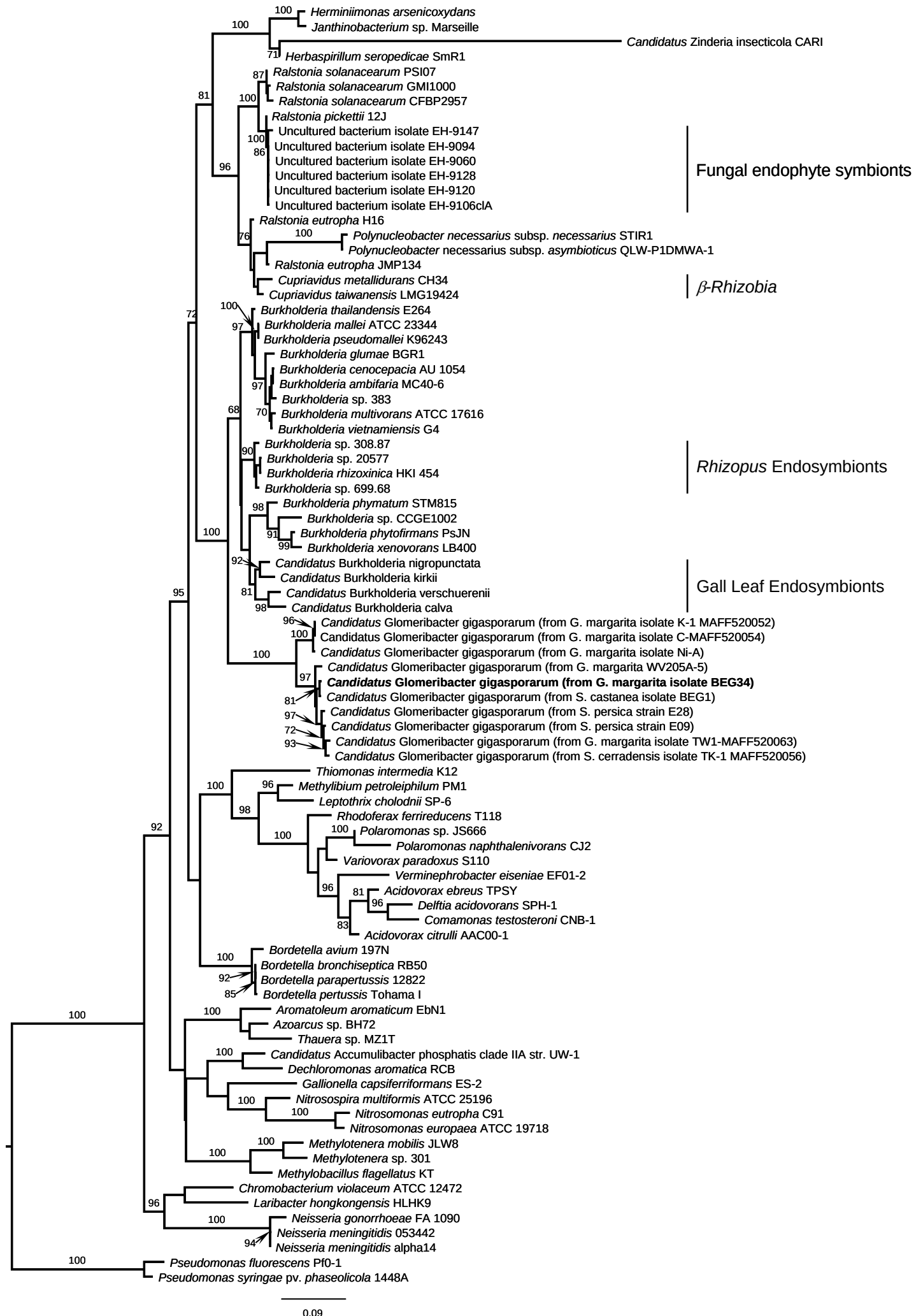
Herminiimonas arsenicoxydans
Janthinobacterium sp. Marseille
Candidatus Zinderia insecticola CARI
Herbaspirillum seropedicae SmR1
Ralstonia solanacearum PSI07
Ralstonia solanacearum GMI1000
Ralstonia solanacearum CFBP2957
Ralstonia pickettii 12J
Uncultured bacterium isolate EH-9147
Uncultured bacterium isolate EH-9094
Uncultured bacterium isolate EH-9060
Uncultured bacterium isolate EH-9128
Uncultured bacterium isolate EH-9120
Uncultured bacterium isolate EH-9106clA
Fungal endophyte symbionts
Ralstonia eutropha H16
Polynucleobacter necessarius subsp. necessarius STIR1
Polynucleobacter necessarius subsp. asymbioticus QLW-P1DMWA-1
Ralstonia eutropha JMP134
Cupriavidus metallidurans CH34
Cupriavidus taiwanensis LMG19424
β-Rhizobia
Burkholderia thailandensis E264
Burkholderia mallei ATCC 23344
Burkholderia pseudomallei K96243
Burkholderia glumae BGR1
Burkholderia cenocepacia AU 1054
Burkholderia ambifaria MC40-6
Burkholderia sp. 383
Burkholderia multivorans ATCC 17616
Burkholderia vietnamiensis G4
Burkholderia sp. 308.87
Burkholderia sp. 20577
Burkholderia rhizoxinica HKI 454
Burkholderia sp. 699.68
Rhizopus Endosymbionts
Burkholderia phymatum STM815
Burkholderia sp. CCGE1002
Burkholderia phytofirmans PsJN
Burkholderia xenovorans LB400
Candidatus Burkholderia nigropunctata
Candidatus Burkholderia kirkii
Candidatus Burkholderia verschuerenii
Candidatus Burkholderia calva
Gall Leaf Endosymbionts
Candidatus Glomeribacter gigasporarum (from G. margarita isolate K-1 MAFF520052)
Candidatus Glomeribacter gigasporarum (from G. margarita isolate C-MAFF520054)
Candidatus Glomeribacter gigasporarum (from G. margarita isolate Ni-A)
Candidatus Glomeribacter gigasporarum (from G. margarita WV205A-5)
Candidatus Glomeribacter gigasporarum (from G. margarita isolate BEG34)
Candidatus Glomeribacter gigasporarum (from S. castanea isolate BEG1)
Candidatus Glomeribacter gigasporarum (from S. persica strain E28)
Candidatus Glomeribacter gigasporarum (from S. persica strain E09)
Candidatus Glomeribacter gigasporarum (from G. margarita isolate TW1-MAFF520063)
Candidatus Glomeribacter gigasporarum (from S. cerradensis isolate TK-1 MAFF520056)
Thiomonas intermedia K12
Methylibium petroleiphilum PM1
Leptothrix cholodnii SP-6
Rhodoferax ferrireducens T118
Polaromonas sp. JS666
Polaromonas naphthalenivorans CJ2
Variovorax paradoxus S110
Verminephrobacter eiseniae EF01-2
Acidovorax ebreus TPSY
Delftia acidovorans SPH-1
Comamonas testosteroni CNB-1
Acidovorax citrulli AAC00-1
Bordetella avium 197N
Bordetella bronchiseptica RB50
Bordetella parapertussis 12822
Bordetella pertussis Tohama I
Aromatoleum aromaticum EbN1
Azoarcus sp. BH72
Thauera sp. MZ1T
Candidatus Accumulibacter phosphatis clade IIA str. UW-1
Dechloromonas aromatica RCB
Gallionella capsiferriformans ES-2
Nitrosospira multiformis ATCC 25196
Nitrosomonas eutropha C91
Nitrosomonas europaea ATCC 19718
Methylotenera mobilis JLW8
Methylotenera sp. 301
Methylobacillus flagellatus KT
Chromobacterium violaceum ATCC 12472
Laribacter hongkongensis HLHK9
Neisseria gonorrhoeae FA 1090
Neisseria meningitidis 053442
Neisseria meningitidis alpha14
Pseudomonas fluorescens Pf0-1
Pseudomonas syringae pv. phaseolicola 1448A
0.09