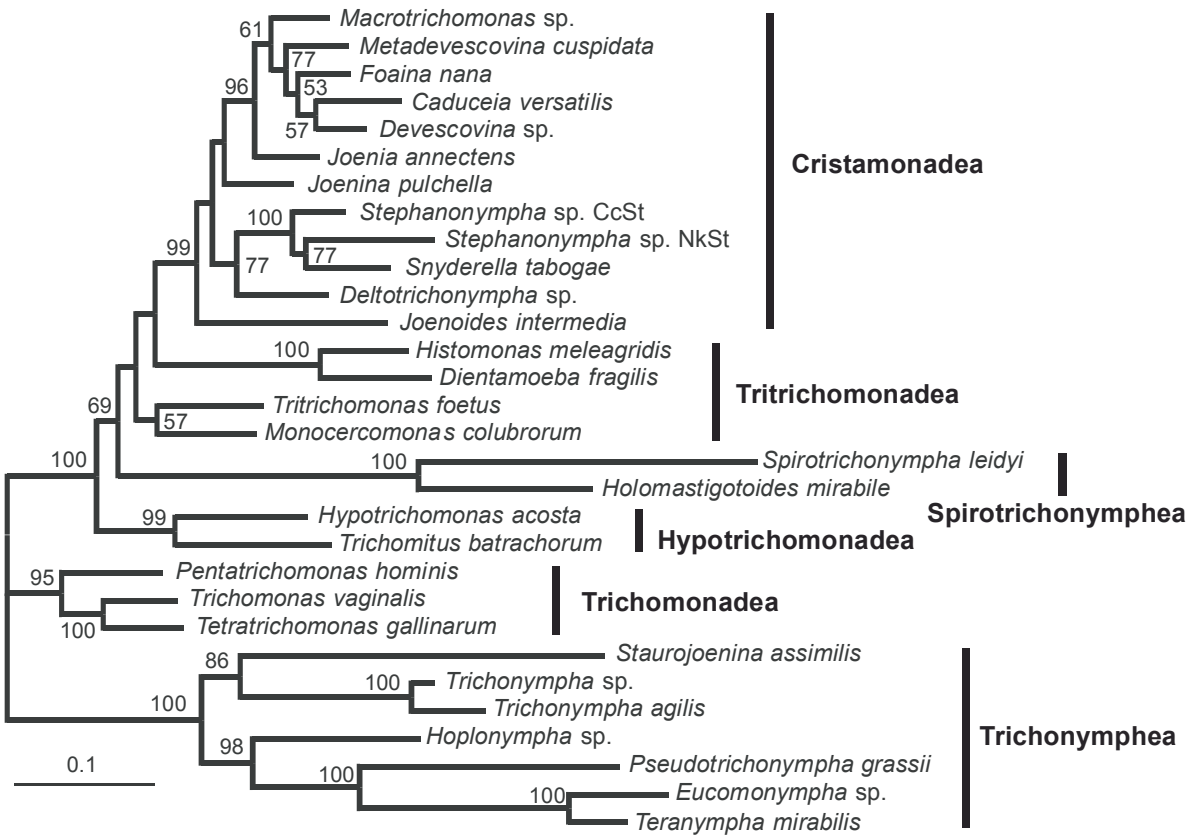
Macrotrichomonas sp.
Metadevescovina cuspidata
Foaina nana
Caduceia versatilis
Devescovina sp.
Joenia annectens
Joenina pulchella
Stephanonympha sp. CcSt
Stephanonympha sp. NkSt
Snyderella tabogae
Deltotrichonympha sp.
Joenoides intermedia
Histomonas meleagridis
Dientamoeba fragilis
Tritrichomonas foetus
Monocercomonas colubrorum
Spirotrichonympha leidyi
Holomastigotoides mirabile
Hypotrichomonas acosta
Trichomitus batrachorum
Pentatrichomonas hominis
Trichomonas vaginalis
Tetratrichomonas gallinarum
Staurojoenina assimilis
Trichonympha sp.
Trichonympha agilis
Hoplonympha sp.
Pseudotrichonympha grassii
Eucomonympha sp.
Teranympha mirabilis
Cristamonadea
Tritrichomonadea
Spirotrichonymphea
Hypotrichomonadea
Trichomonadea
Trichonymphea
0.1