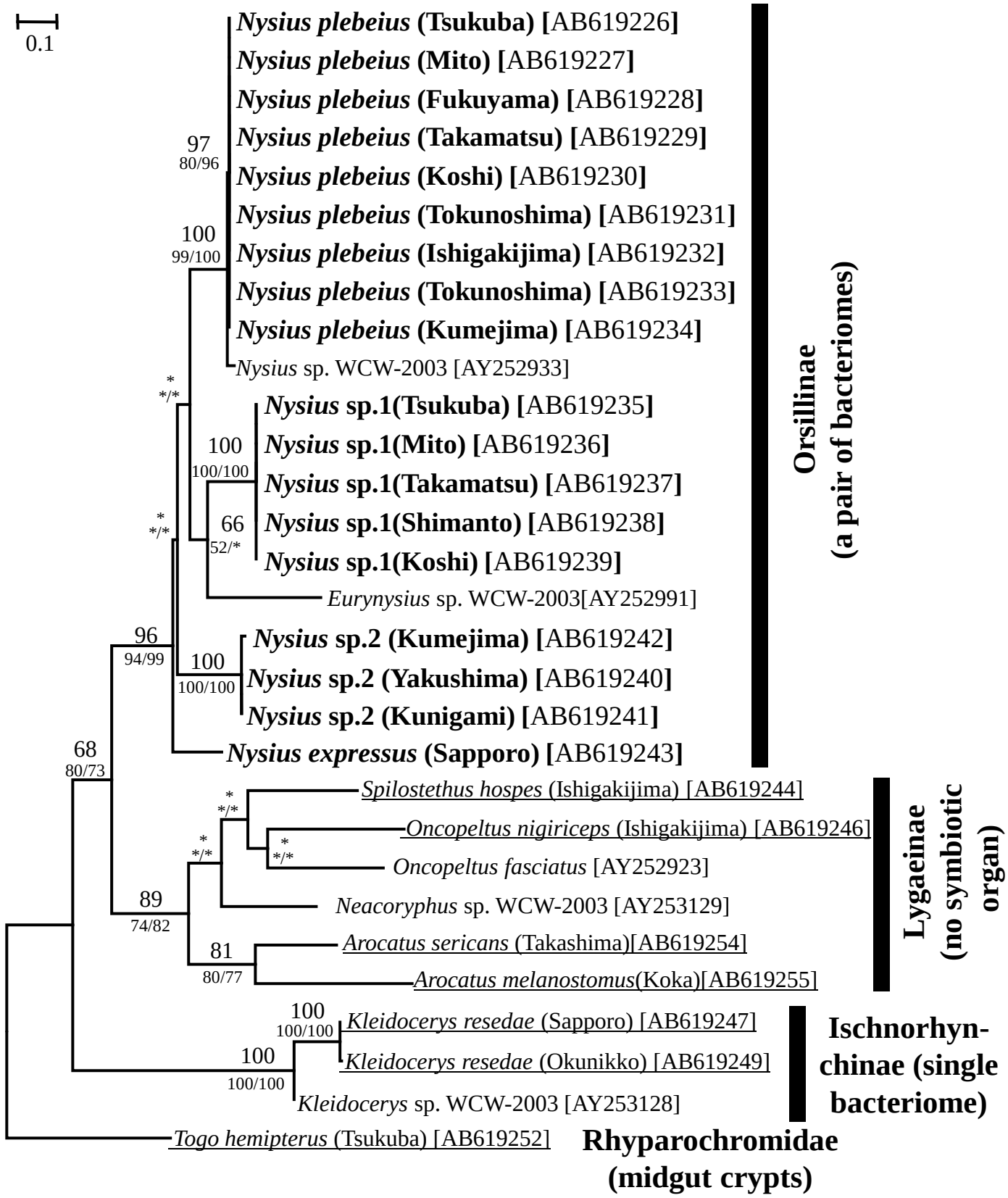
0.1
Nysius plebeius (Tsukuba) [AB619226]
Nysius plebeius (Mito) [AB619227]
Nysius plebeius (Fukuyama) [AB619228]
Nysius plebeius (Takamatsu) [AB619229]
Nysius plebeius (Koshi) [AB619230]
Nysius plebeius (Tokunoshima) [AB619231]
Nysius plebeius (Ishigakijima) [AB619232]
Nysius plebeius (Tokunoshima) [AB619233]
Nysius plebeius (Kumejima) [AB619234]
Nysius sp. WCW-2003 [AY252933]
Nysius sp.1(Tsukuba) [AB619235]
Nysius sp.1(Mito) [AB619236]
Nysius sp.1(Takamatsu) [AB619237]
Nysius sp.1(Shimanto) [AB619238]
Nysius sp.1(Koshi) [AB619239]
Eurynysius sp. WCW-2003[AY252991]
Nysius sp.2 (Kumejima) [AB619242]
Nysius sp.2 (Yakushima) [AB619240]
Nysius sp.2 (Kunigami) [AB619241]
Nysius expressus (Sapporo) [AB619243]
Orsillinae (a pair of bacteriomes)
Spilostethus hospes (Ishigakijima) [AB619244]
Oncopeltus nigiriceps (Ishigakijima) [AB619246]
Oncopeltus fasciatus [AY252923]
Neacoryphus sp. WCW-2003 [AY253129]
Arocatus sericans (Takashima)[AB619254]
Arocatus melanostomus(Koka)[AB619255]
Lygaeinae (no symbiotic organ)
Kleidocerys resedae (Sapporo) [AB619247]
Kleidocerys resedae (Okunikko) [AB619249]
Kleidocerys sp. WCW-2003 [AY253128]
Ischnorhynchinae (single bacteriome)
Togo hemipterus (Tsukuba) [AB619252]
Rhyparochromidae (midgut crypts)
97
80/96
100
99/100
*
/
100
100/100
66
52/*
*
/
96
94/99
100
100/100
68
80/73
*
/
*
/
*
/
89
74/82
81
80/77
100
100/100
100
100/100