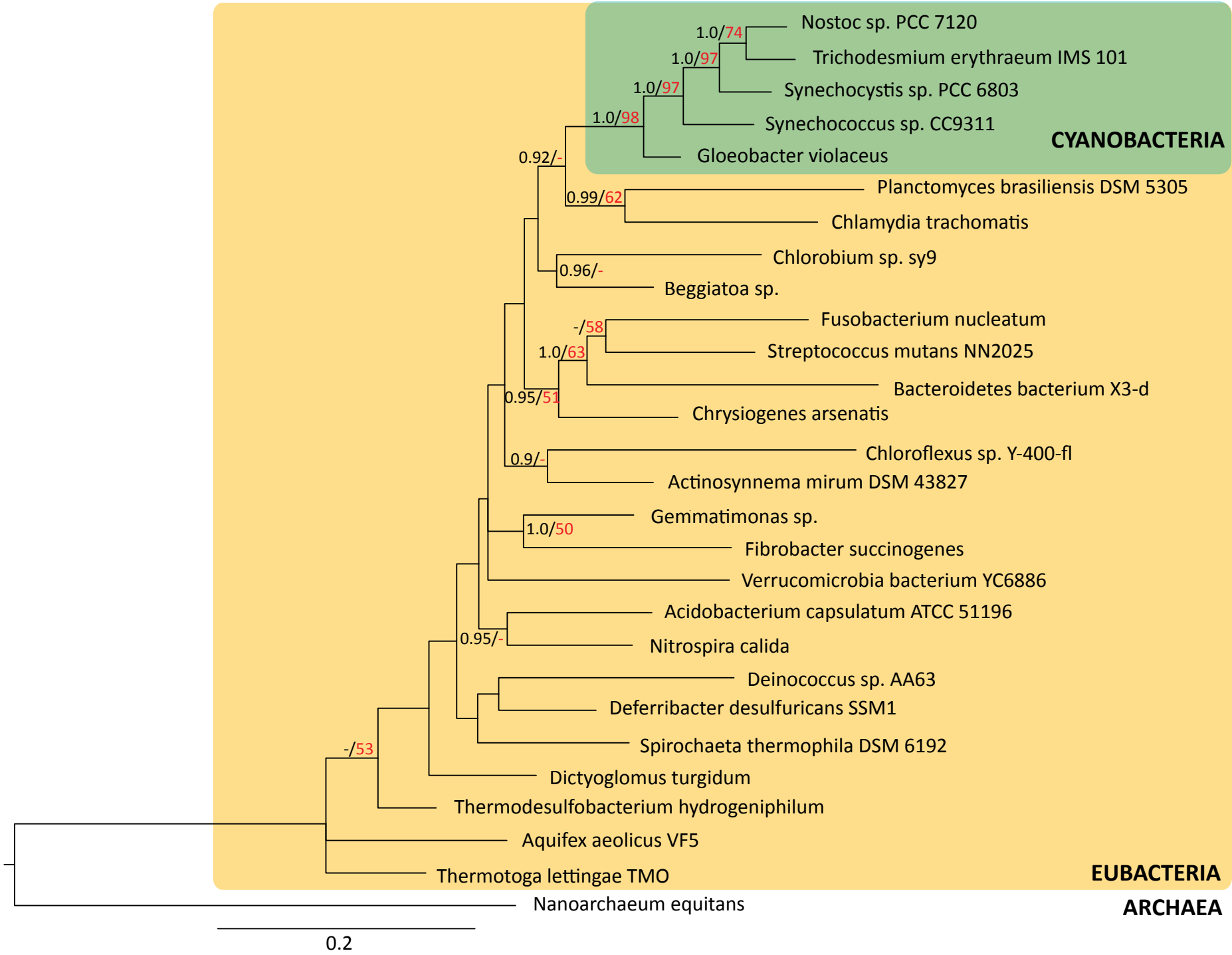
Nostoc sp. PCC 7120
Trichodesmium erythraeum IMS 101
Synechocystis sp. PCC 6803
Synechococcus sp. CC9311
Gloeobacter violaceus
CYANOBACTERIA
1.0/74
1.0/97
1.0/97
1.0/98
0.92/-
Planctomyces brasiliensis DSM 5305
Chlamydia trachomatis
0.99/62
Chlorobium sp. sy9
Beggiatoa sp.
0.96/-
Fusobacterium nucleatum
Streptococcus mutans NN2025
-/58
1.0/63
Bacteroidetes bacterium X3-d
Chrysiogenes arsenatis
0.95/51
Chloroflexus sp. Y-400-fl
Actinosynnema mirum DSM 43827
0.9/-
Gemmatimonas sp.
Fibrobacter succinogenes
1.0/50
Verrucomicrobia bacterium YC6886
Acidobacterium capsulatum ATCC 51196
Nitrospira calida
0.95/-
Deinococcus sp. AA63
Deferribacter desulfuricans SSM1
Spirochaeta thermophila DSM 6192
-/53
Dictyoglomus turgidum
Thermodesulfobacterium hydrogeniphilum
Aquifex aeolicus VF5
Thermotoga lettingae TMO
EUBACTERIA
Nanoarchaeum equitans
ARCHAEA
0.2