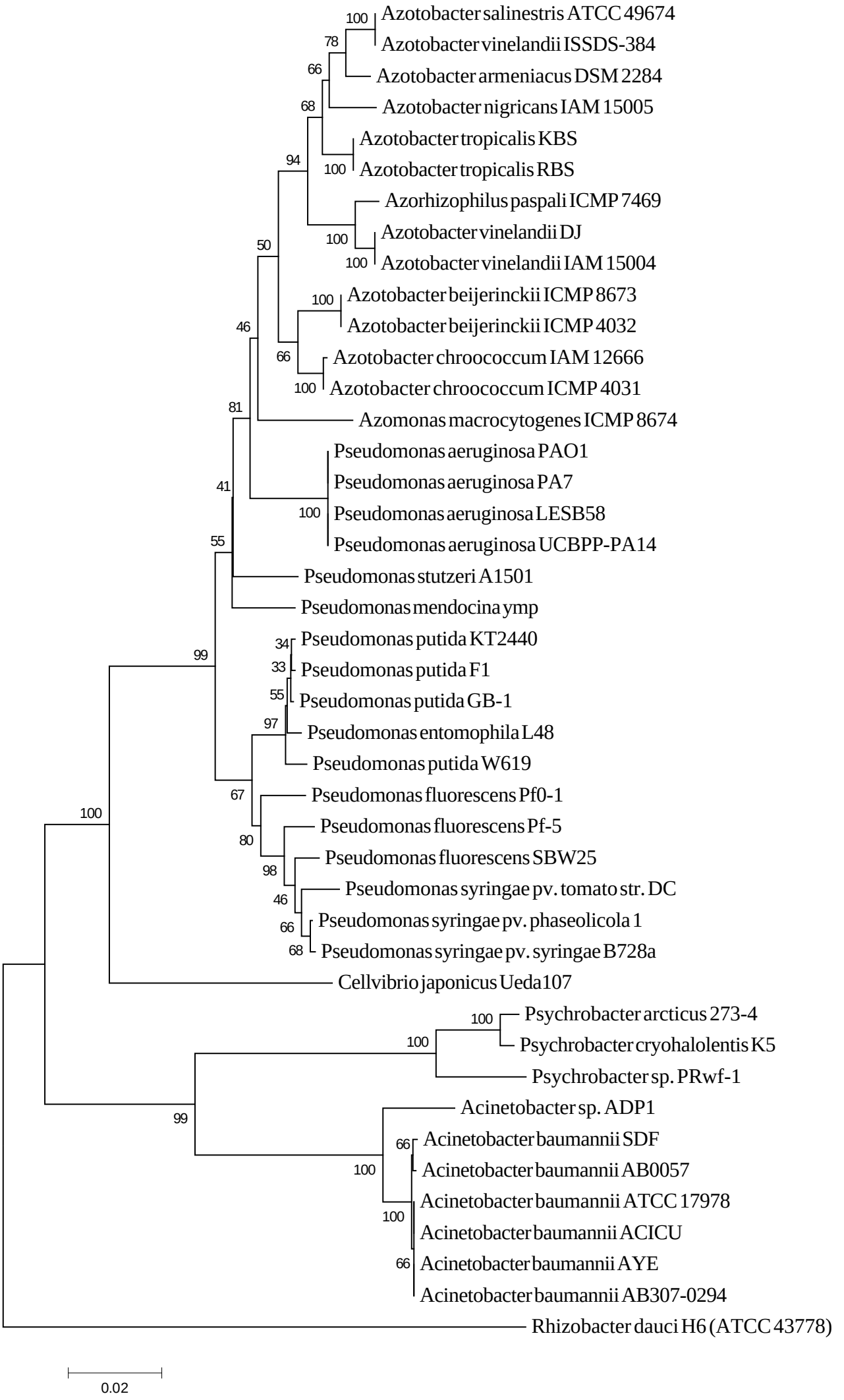
Azotobacter salinestris ATCC 49674
Azotobacter vinelandii ISSDS-384
Azotobacter armeniacus DSM 2284
Azotobacter nigricans IAM 15005
Azotobacter tropicalis KBS
Azotobacter tropicalis RBS
Azorhizophilus paspali ICMP 7469
Azotobacter vinelandii DJ
Azotobacter vinelandii IAM 15004
Azotobacter beijerinckii ICMP 8673
Azotobacter beijerinckii ICMP 4032
Azotobacter chroococcum IAM 12666
Azotobacter chroococcum ICMP 4031
Azomonas macrocytogenes ICMP 8674
Pseudomonas aeruginosa PAO1
Pseudomonas aeruginosa PA7
Pseudomonas aeruginosa LESB58
Pseudomonas aeruginosa UCBPP-PA14
Pseudomonas stutzeri A1501
Pseudomonas mendocina ymp
Pseudomonas putida KT2440
Pseudomonas putida F1
Pseudomonas putida GB-1
Pseudomonas entomophila L48
Pseudomonas putida W619
Pseudomonas fluorescens Pf0-1
Pseudomonas fluorescens Pf-5
Pseudomonas fluorescens SBW25
Pseudomonas syringae pv. tomato str. DC
Pseudomonas syringae pv. phaseolicola 1
Pseudomonas syringae pv. syringae B728a
Cellvibrio japonicus Ueda107
Psychrobacter arcticus 273-4
Psychrobacter cryohalolentis K5
Psychrobacter sp. PRwf-1
Acinetobacter sp. ADP1
Acinetobacter baumannii SDF
Acinetobacter baumannii AB0057
Acinetobacter baumannii ATCC 17978
Acinetobacter baumannii ACICU
Acinetobacter baumannii AYE
Acinetobacter baumannii AB307-0294
Rhizobacter dauci H6 (ATCC 43778)
0.02