

Supporting information for

Contribution of Phosphates and Adenine to the Potency of Adenophostins at the IP₃ Receptor: Synthesis of all Possible Bisphosphates of Adenophostin A

Kana M. Sureshan, Andrew M. Riley, Mark P. Thomas, Stephen C. Tovey, Colin W. Taylor,

*Barry V. L. Potter**

INDEX

| | | |
|----|--|-----------|
| 1 | ¹ H NMR, COSY, ¹³ C NMR, DEPT, HMQC of 10 | S2-S6 |
| 2 | ¹ H NMR, COSY, ¹³ C NMR, DEPT, HMQC of 11 | S7-S11 |
| 3 | ¹ H NMR, COSY, ¹³ C NMR, DEPT, HMQC of 12 | S12-S16 |
| 4 | ¹ H NMR, COSY, ¹³ C NMR, DEPT, HMQC of 15 | S17-S21 |
| 5 | ¹ H NMR, COSY, ¹³ C NMR, DEPT, HMQC of 17 | S22-S26 |
| 6 | ¹ H NMR, COSY, ¹³ C NMR, DEPT, HMQC of 19 | S27-S31 |
| 7 | ¹ H NMR, COSY, ¹³ C NMR, DEPT, HMQC of 20 | S32-S36 |
| 8 | ¹ H NMR, COSY, ¹³ C NMR, DEPT, HMQC of 21 | S37-S41 |
| 9 | ¹ H NMR, COSY, ¹³ C NMR, DEPT, HMQC, ³¹ P NMR of 4 | S42-S47 |
| 10 | ¹ H NMR, COSY, ¹³ C NMR, DEPT, HMQC of 27 | S48-S53 |
| 11 | ¹ H NMR, COSY, ¹³ C NMR, DEPT, HMQC of 28 | S54-S58 |
| 12 | ¹ H NMR, COSY, ¹³ C NMR, DEPT, HMQC of 29 | S59-S63 |
| 13 | ¹ H NMR, COSY, ¹³ C NMR, DEPT, HMQC, HMBC of 30 | S64-S69 |
| 14 | ¹ H NMR, COSY, ¹³ C NMR, DEPT, HMQC, HMBC, NOESY, ³¹ P NMR of 31 | S70-S77 |
| 15 | ¹ H NMR, COSY, ¹³ C NMR, DEPT, HMQC, HMBC, NOESY, ³¹ P NMR of 5 | S78-S85 |
| 16 | ¹ H NMR, COSY, ¹³ C NMR, DEPT, HMQC, HMBC, ³¹ P NMR of 34 | S86-S92 |
| 17 | ¹ H NMR, COSY, ¹³ C NMR, DEPT, HMQC, HMBC, NOESY, ³¹ P NMR of 6 | S93-S100 |
| 18 | ¹ H NMR, ¹³ C NMR, ³¹ P NMR of 38 | S101-S103 |
| 19 | ¹ H NMR, ¹³ C NMR, ³¹ P NMR of 39 | S104-S106 |
| 20 | ¹ H NMR, ¹³ C NMR, ³¹ P NMR of 7 | S107-S109 |
| 21 | ¹ H NMR, ¹³ C NMR, ³¹ P NMR of 2 | S110-S112 |

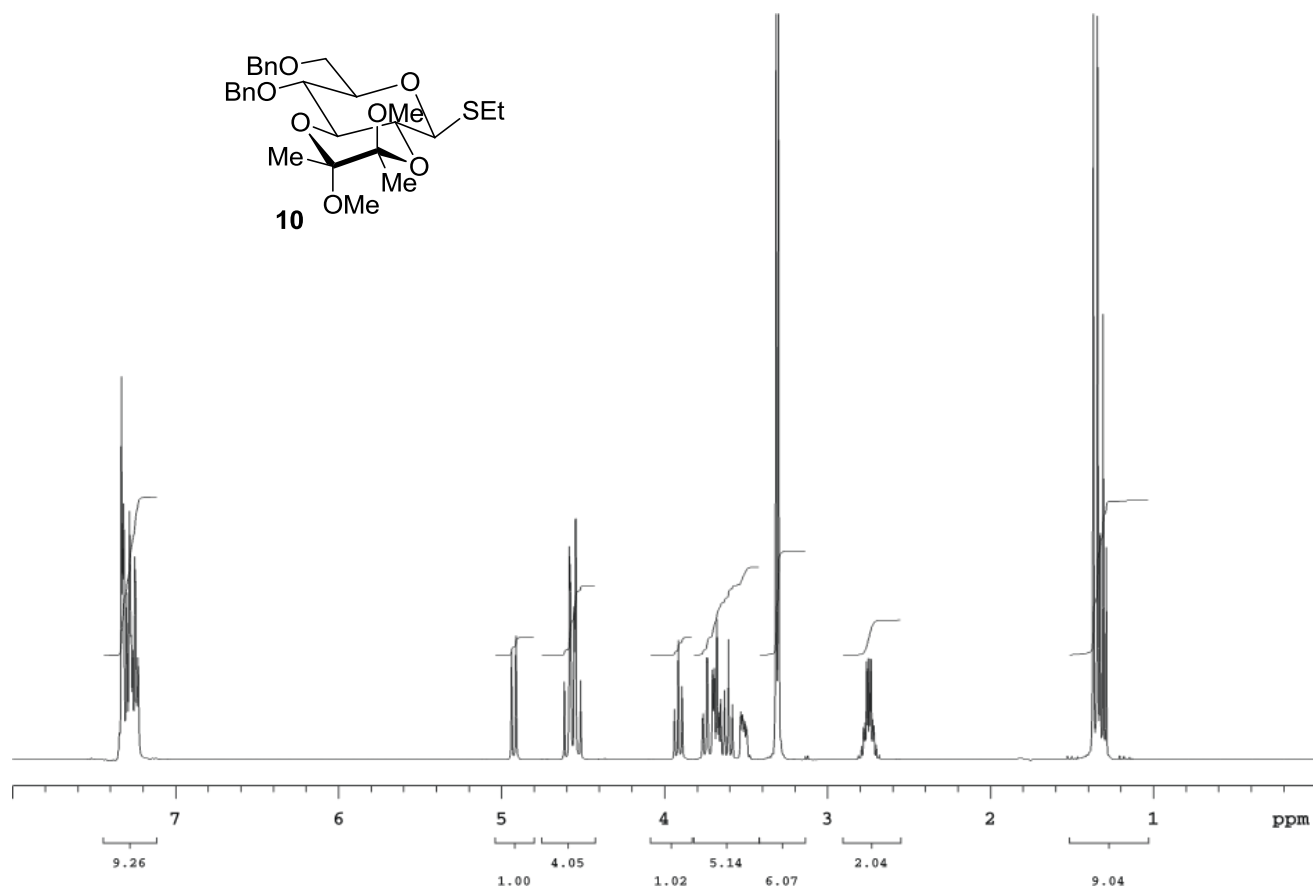

Sample: kms103_2005-07-14

Filename: gCOSY_01

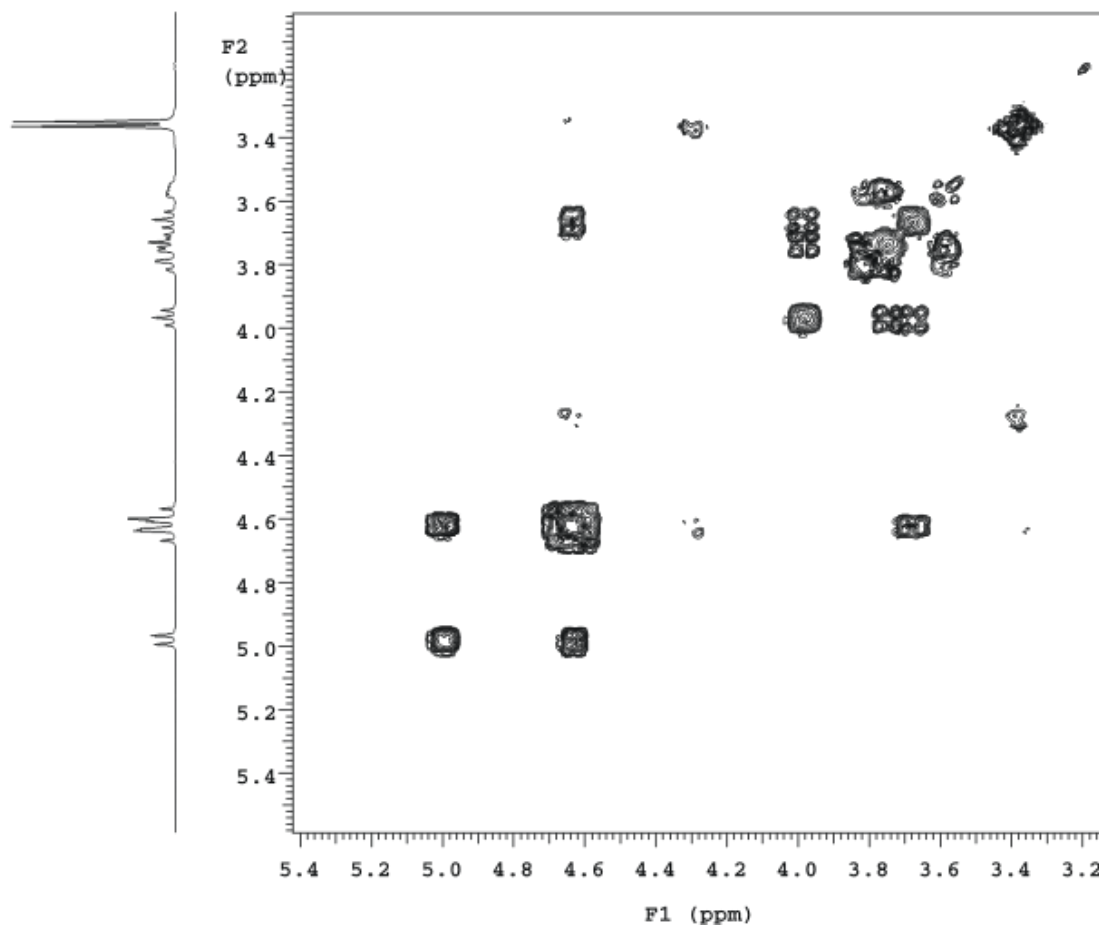
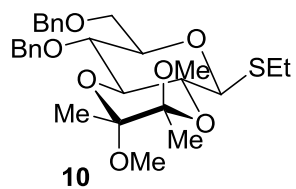

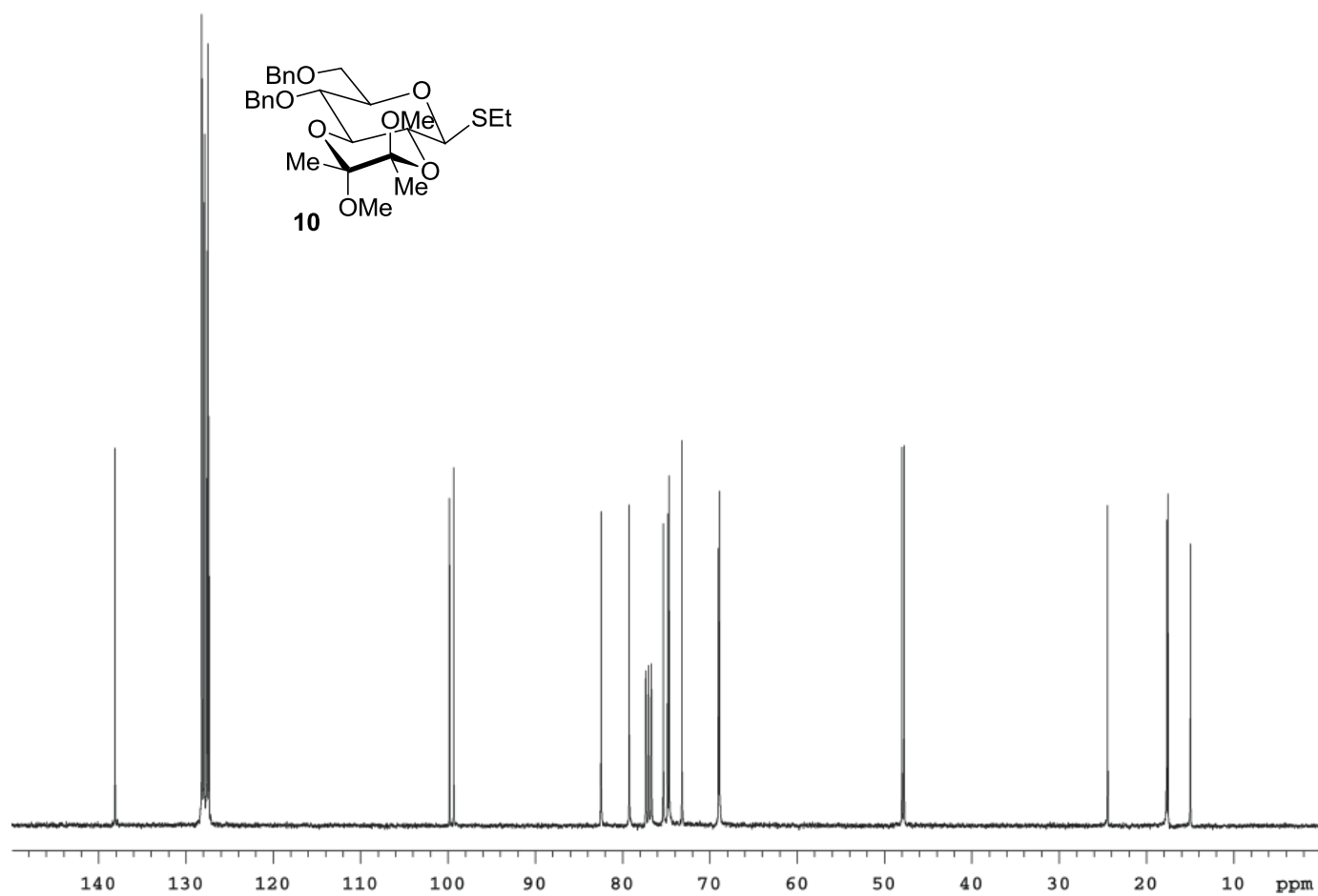

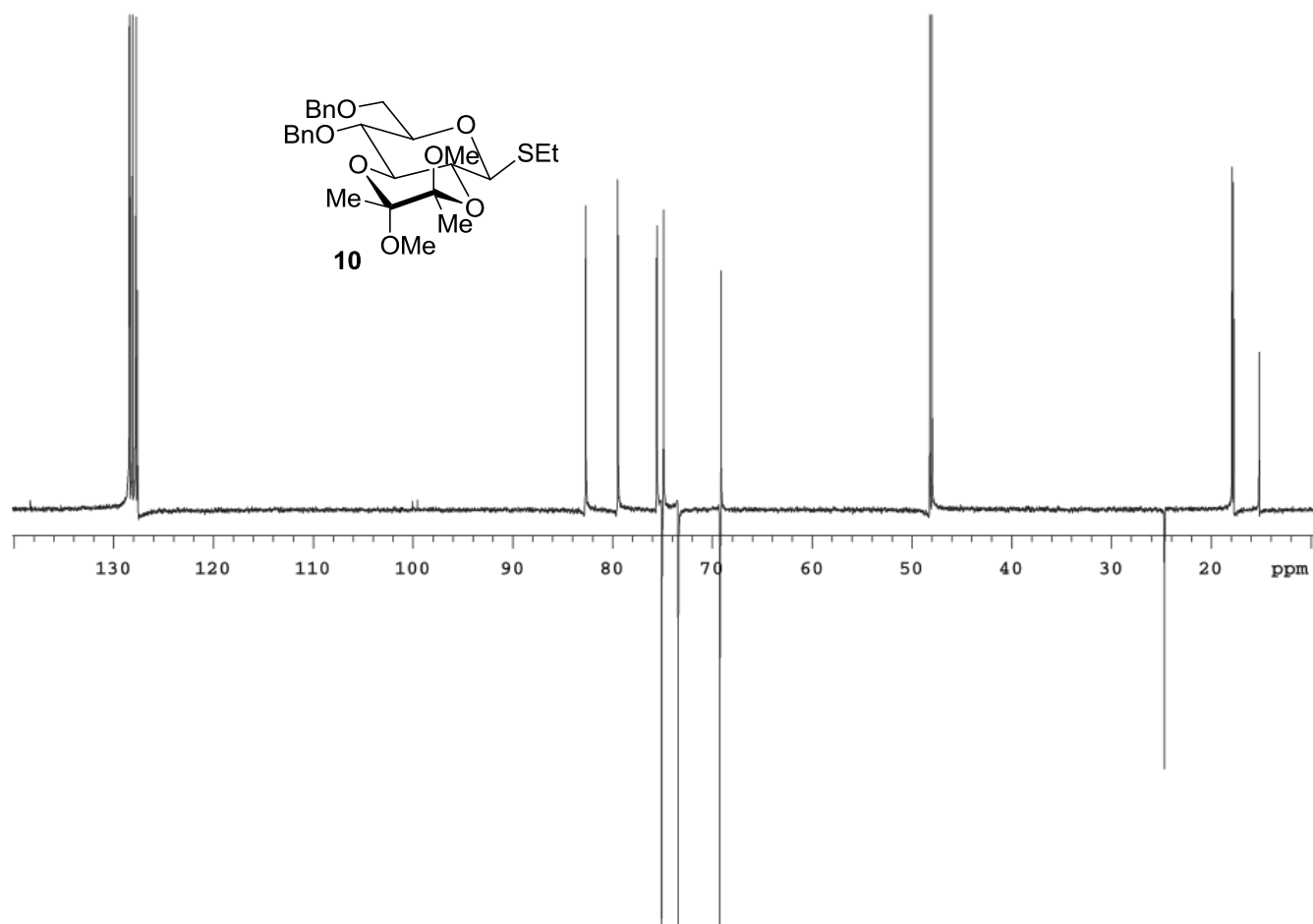

Sample: kms103_2005-07-14

Filename: gHMQC_01

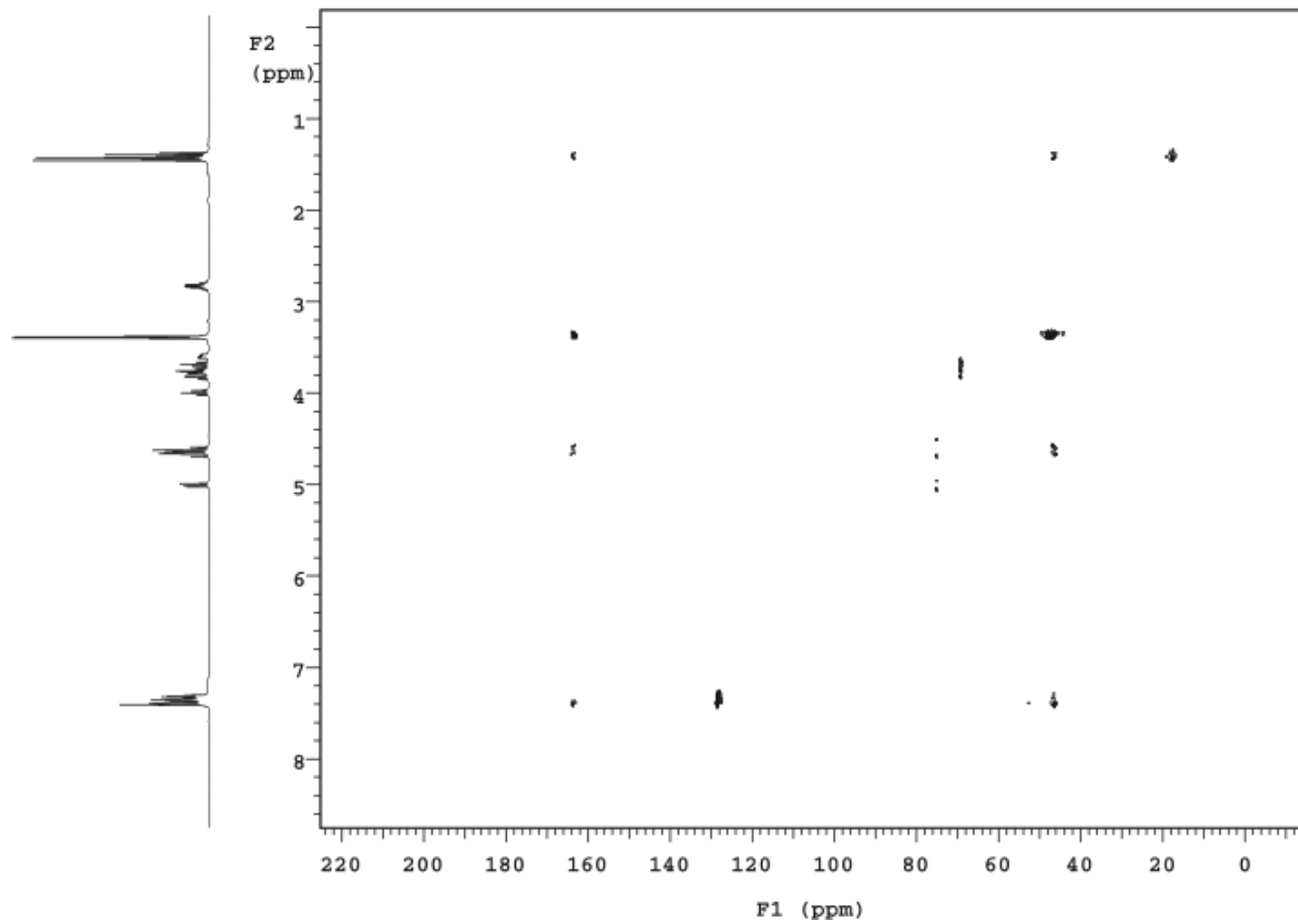
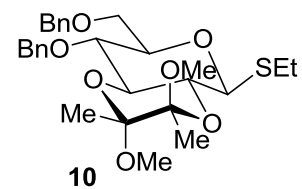

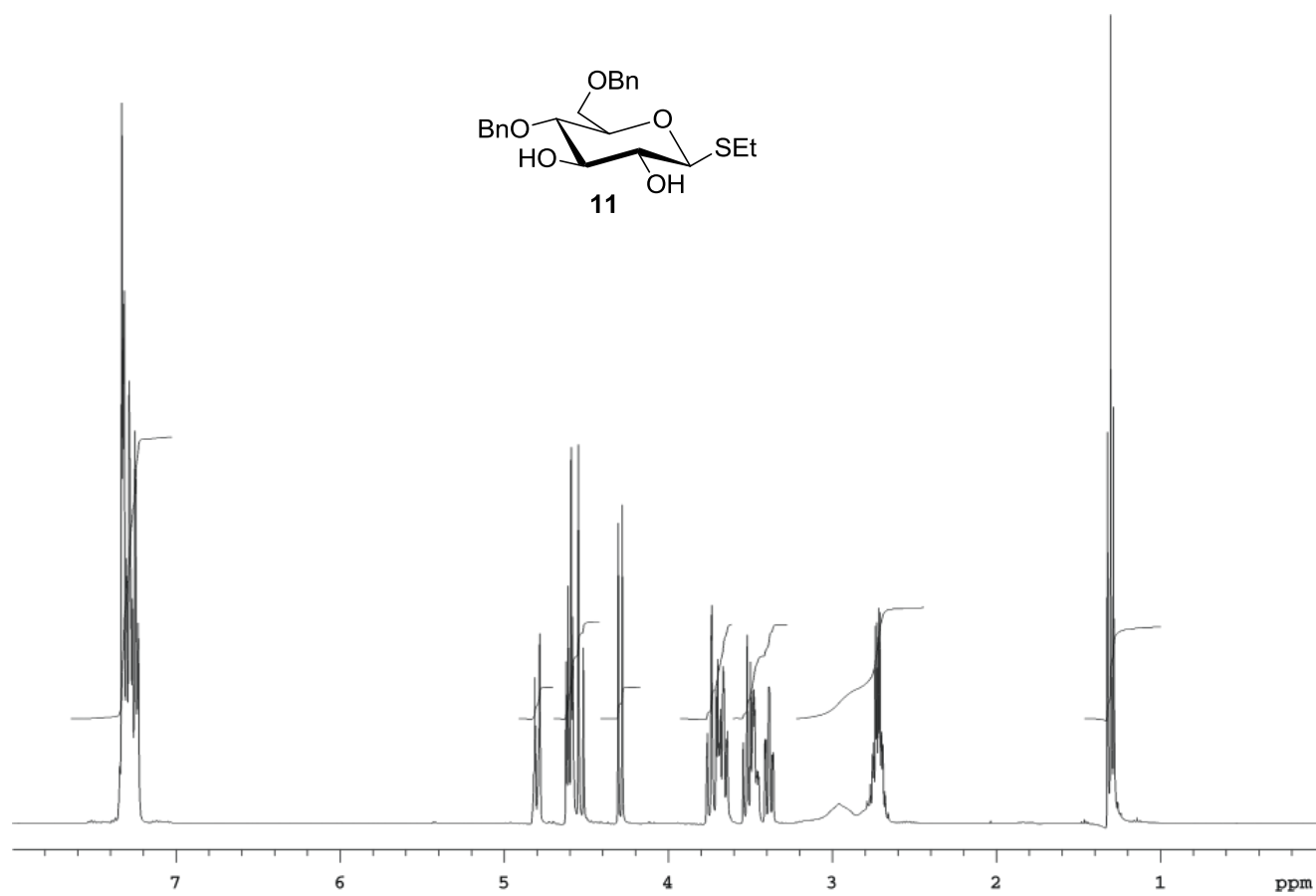

Sample: kms106_2005-07-25

Filename: gCOSY_01

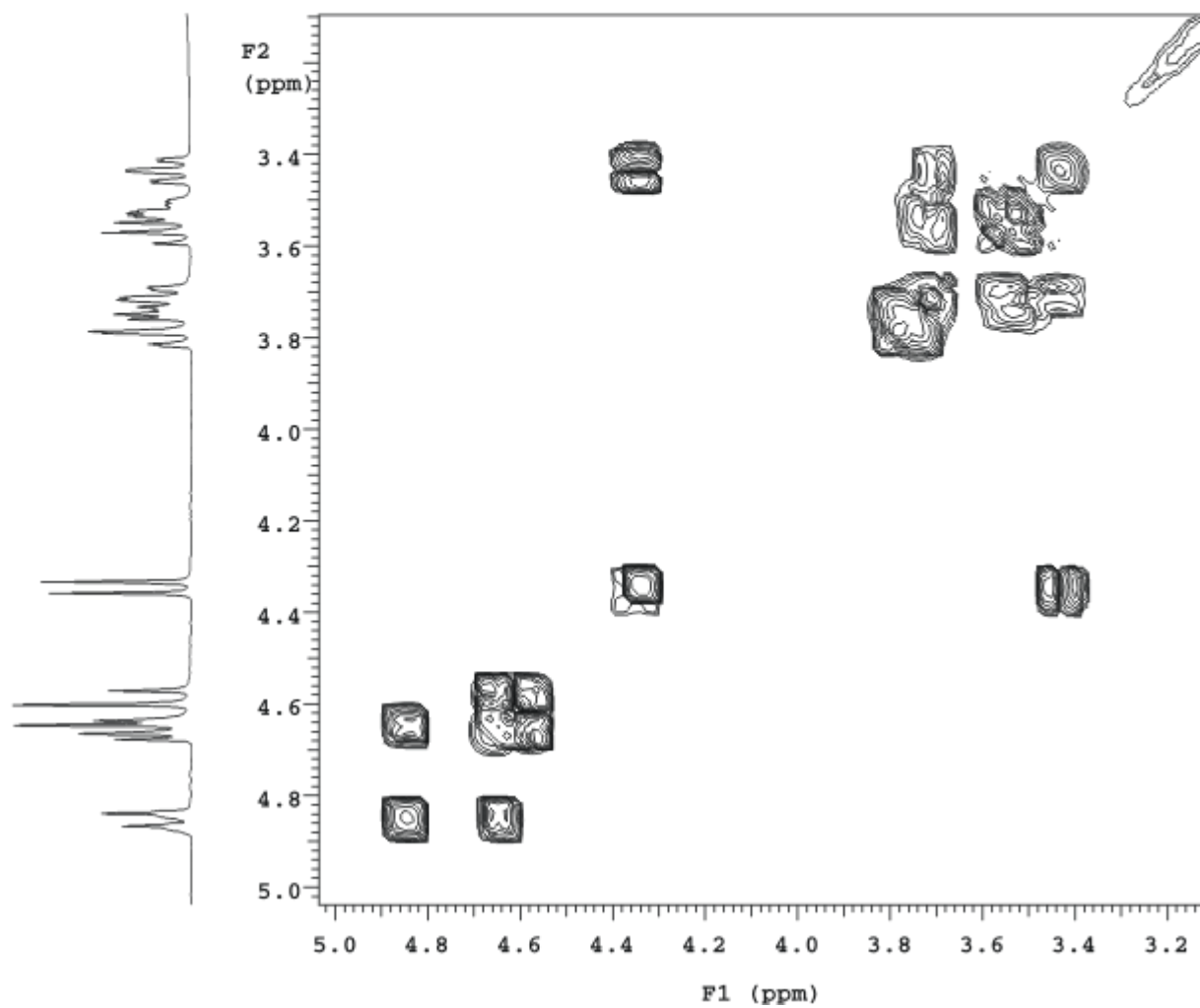
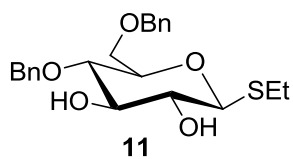

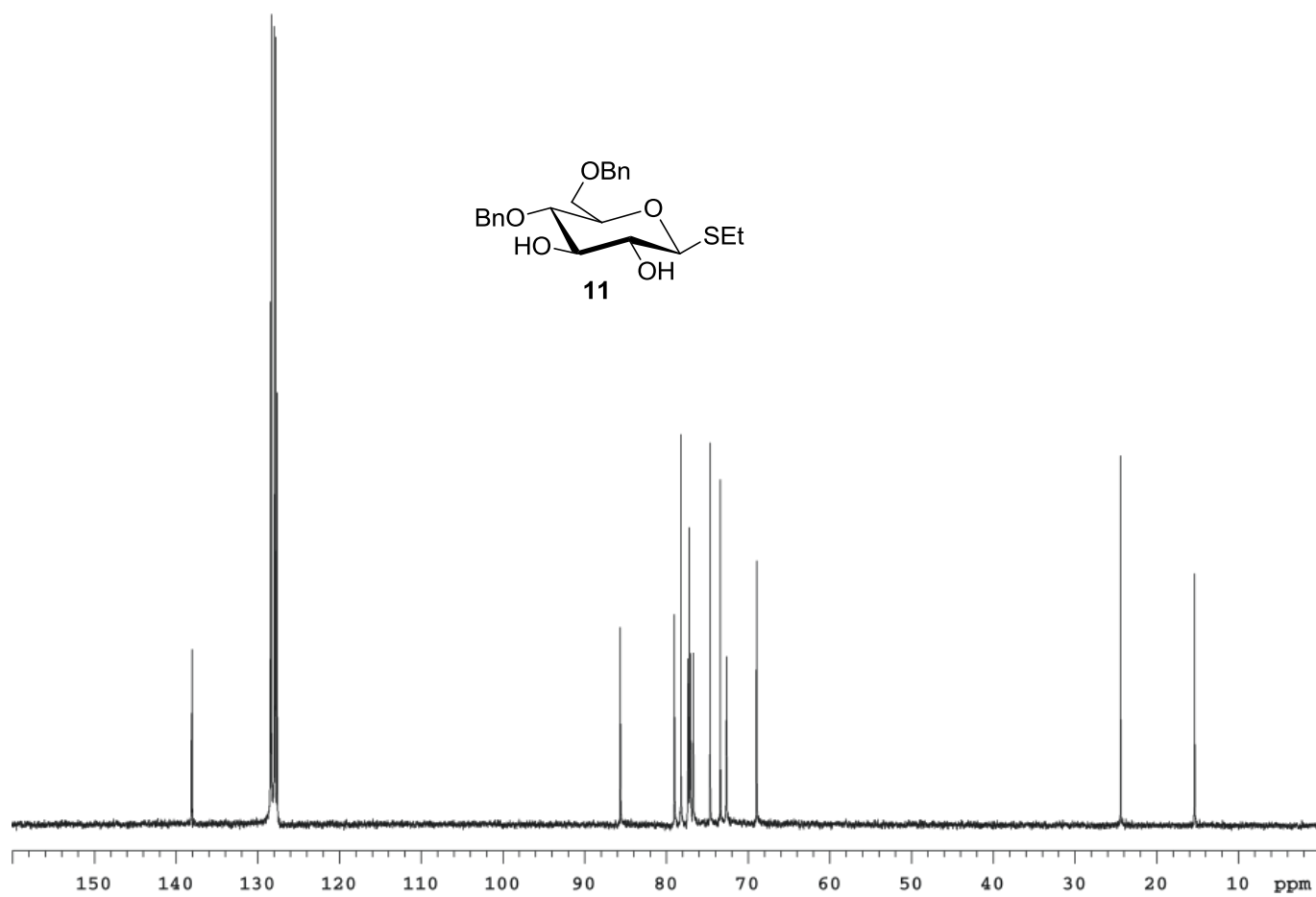

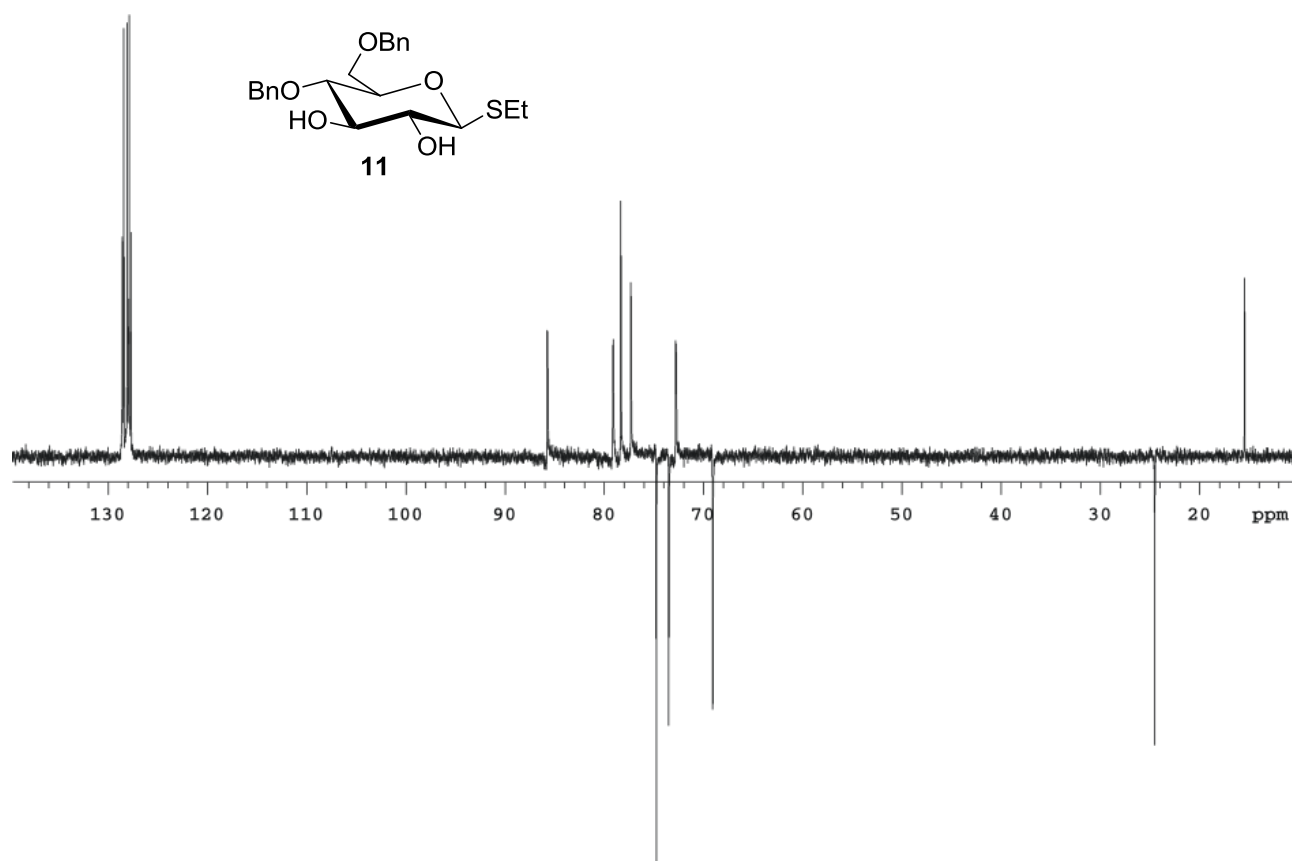

Sample: kms106_2005-07-25

Filename: gHMQC_01

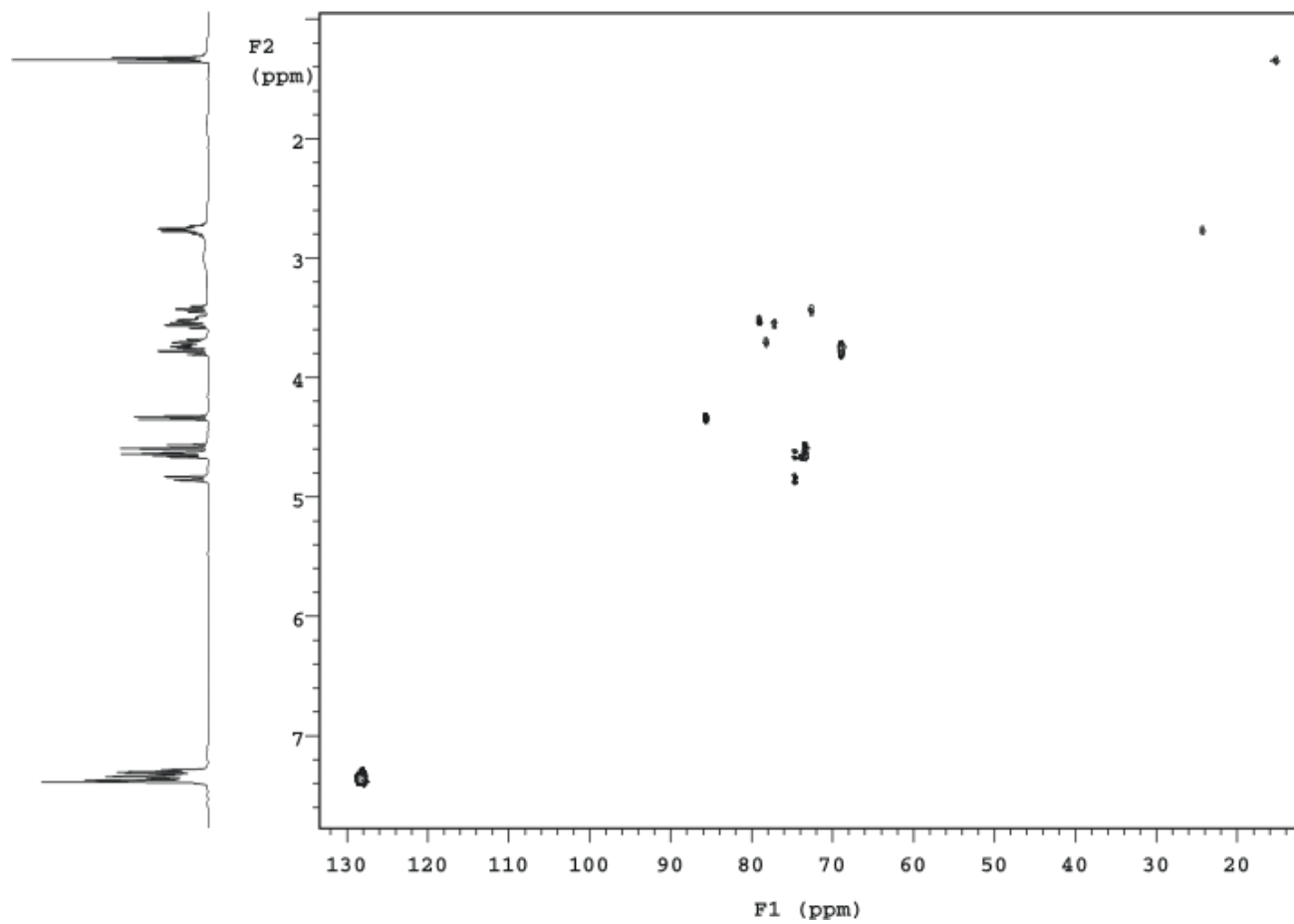
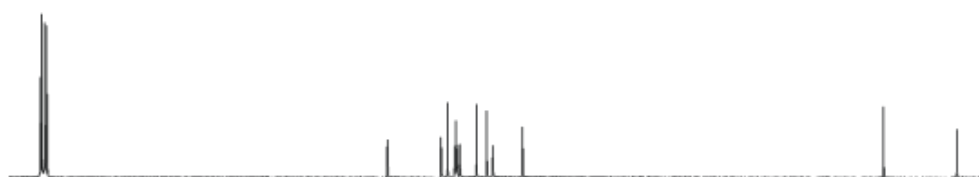
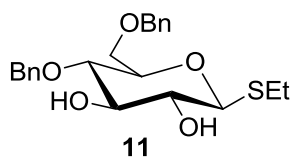

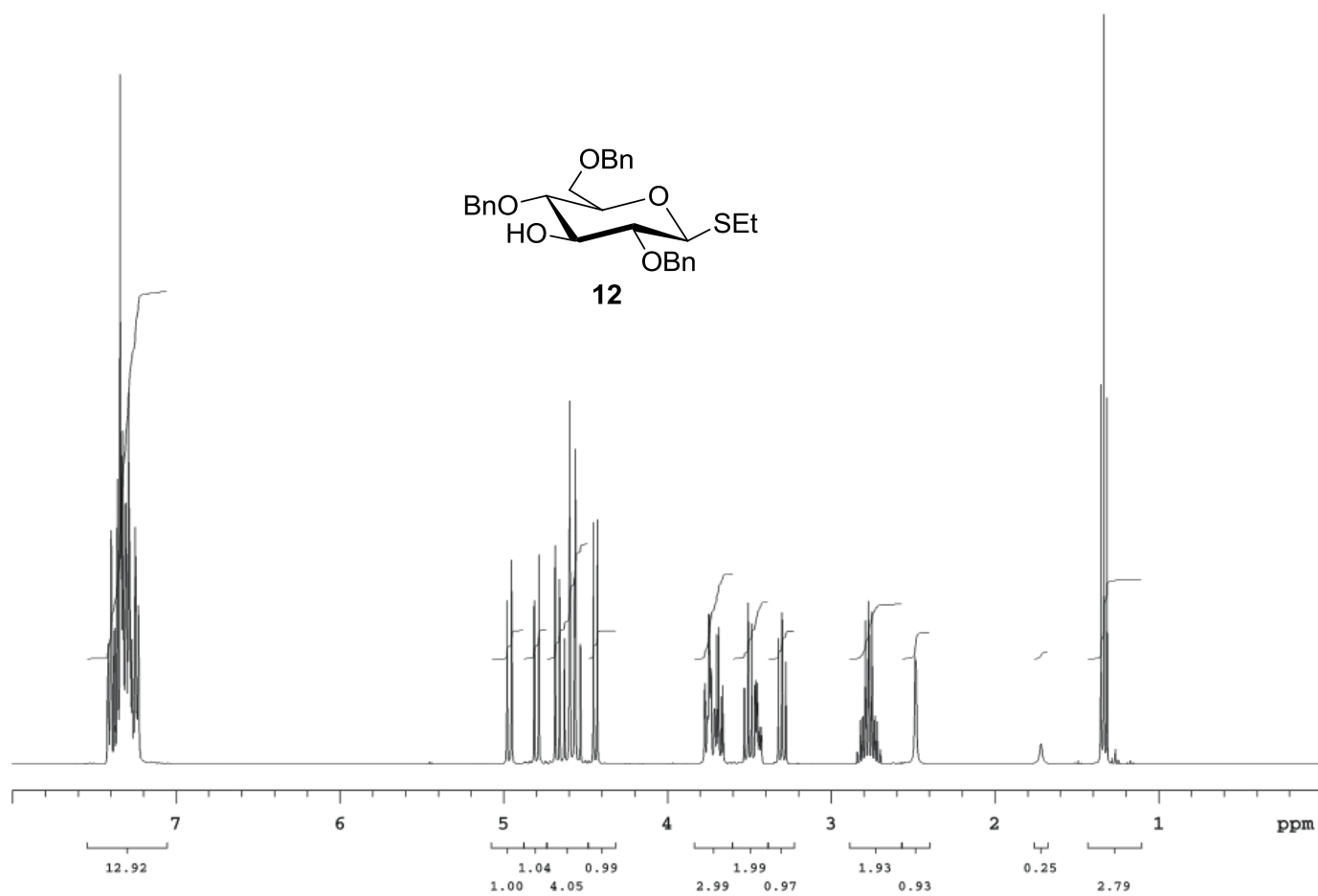

Sample: kms120a_2005-08-15

Filename: gCOSY_01

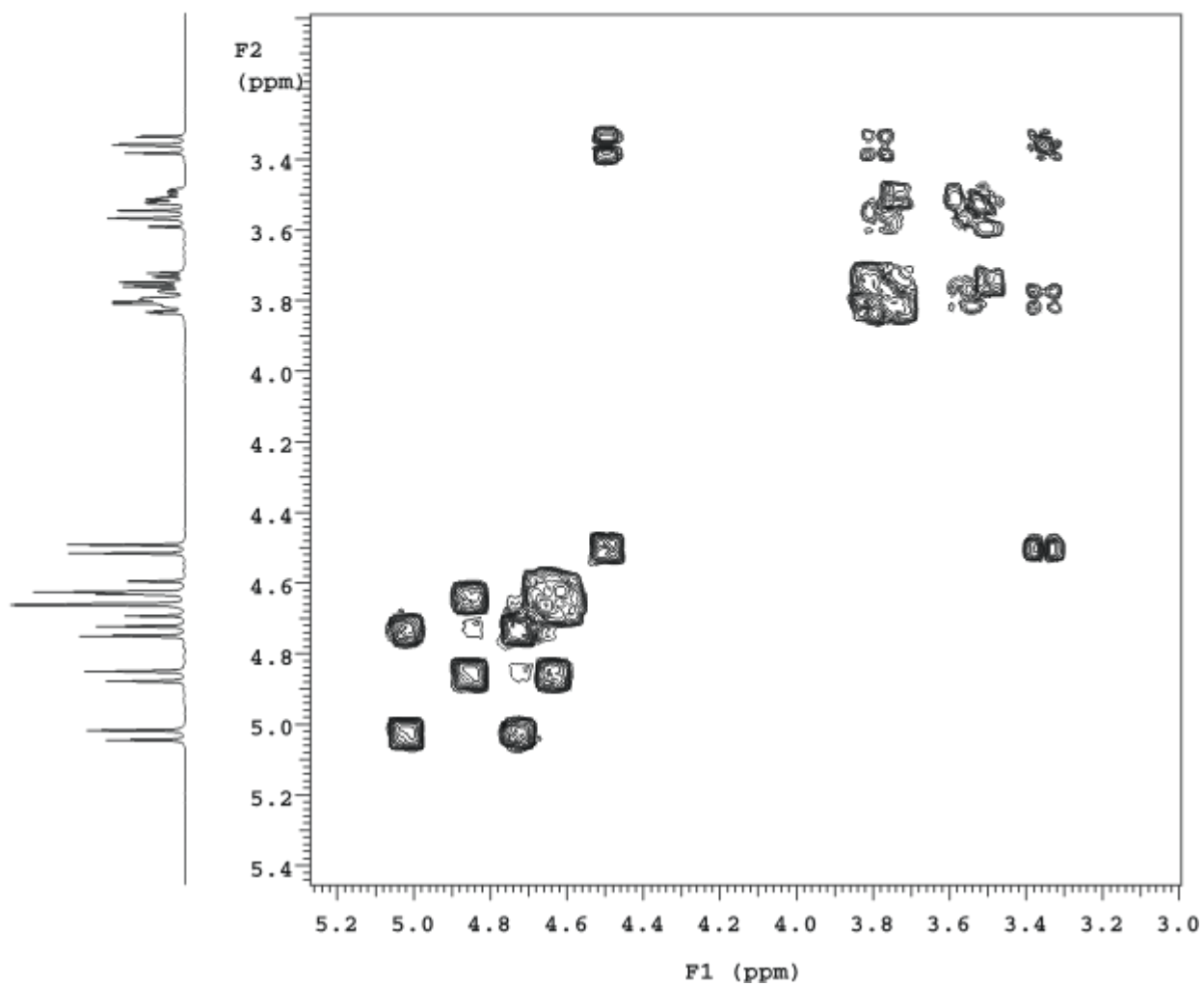
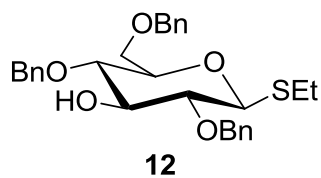

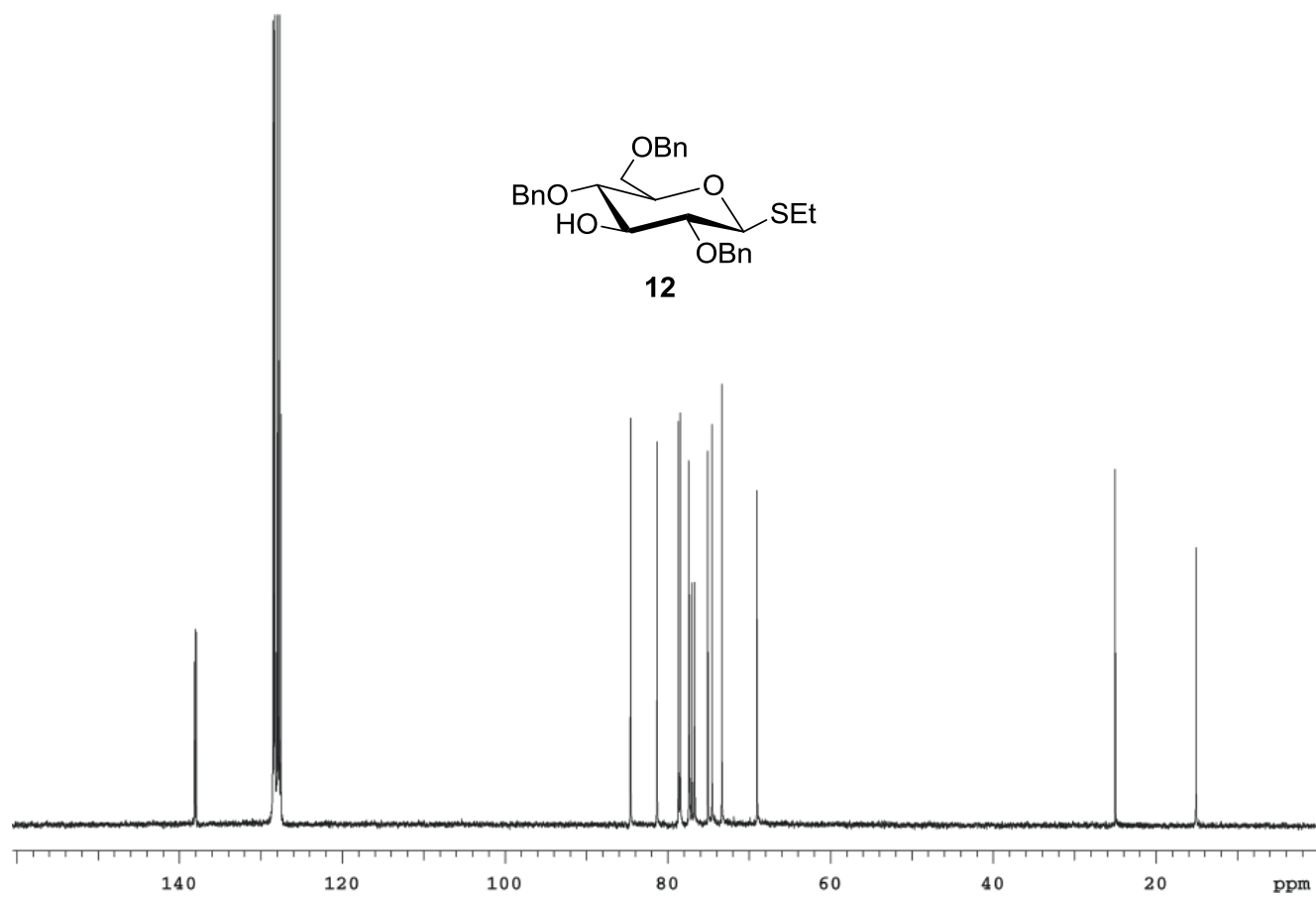

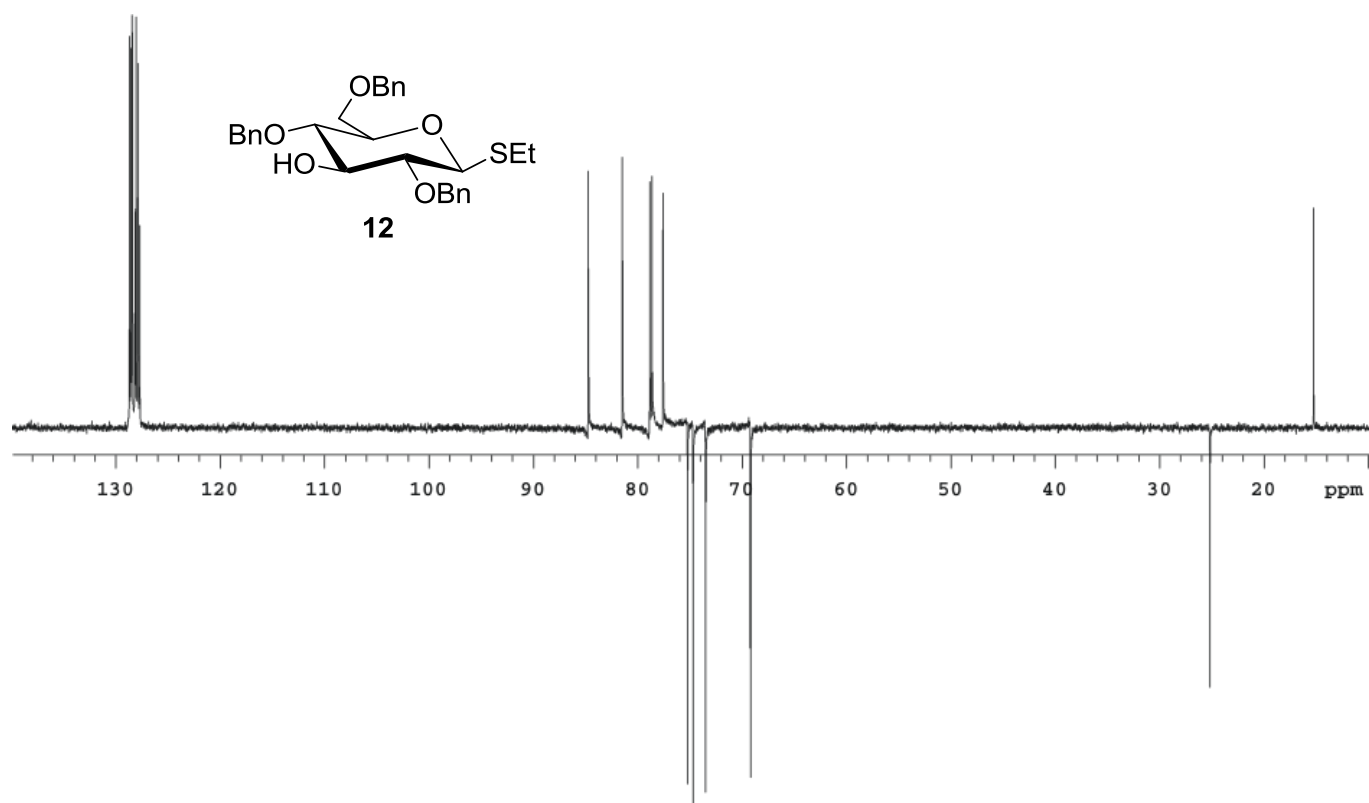

Sample: kms120a_2005-08-15

Filename: gHMQC_01

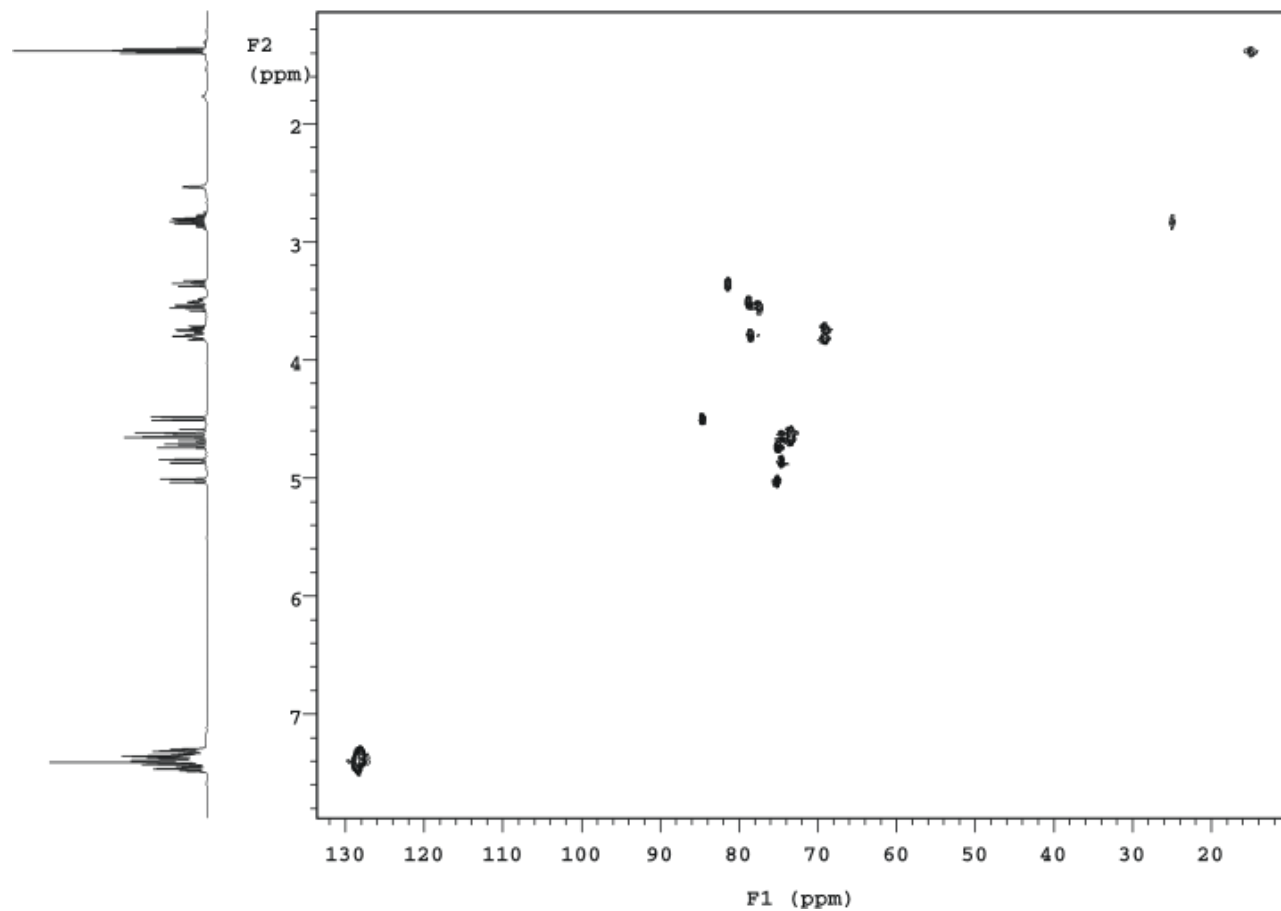
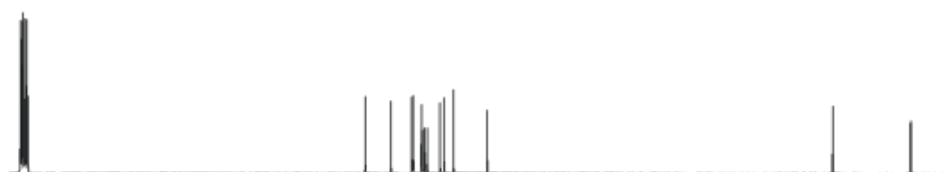
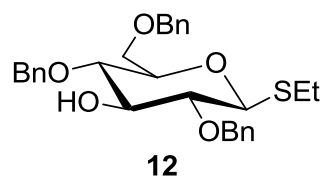

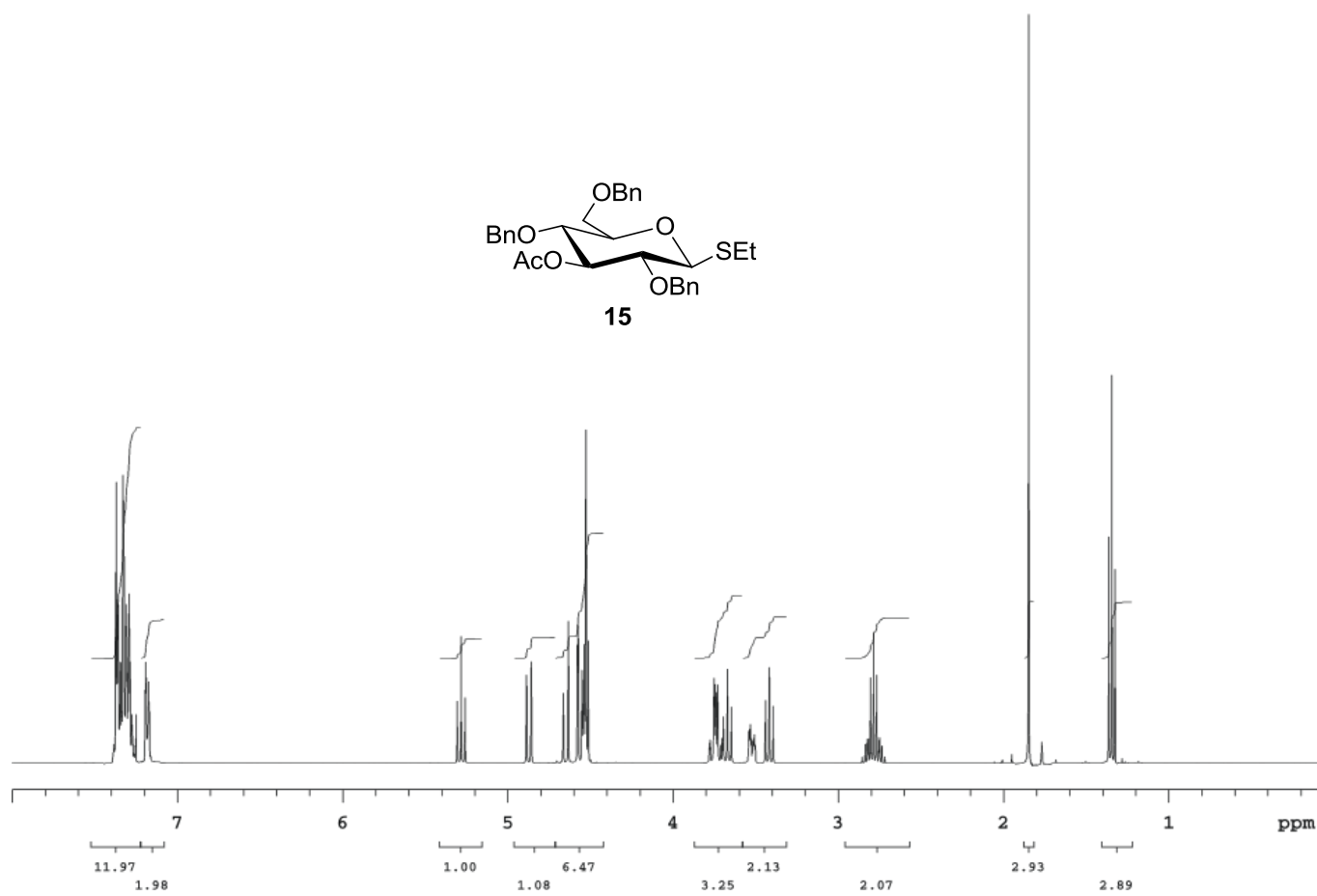
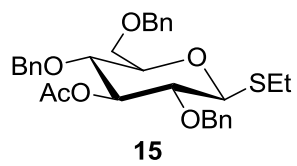

Sample: kms130_2005-08-24

Filename: gCOSY_01

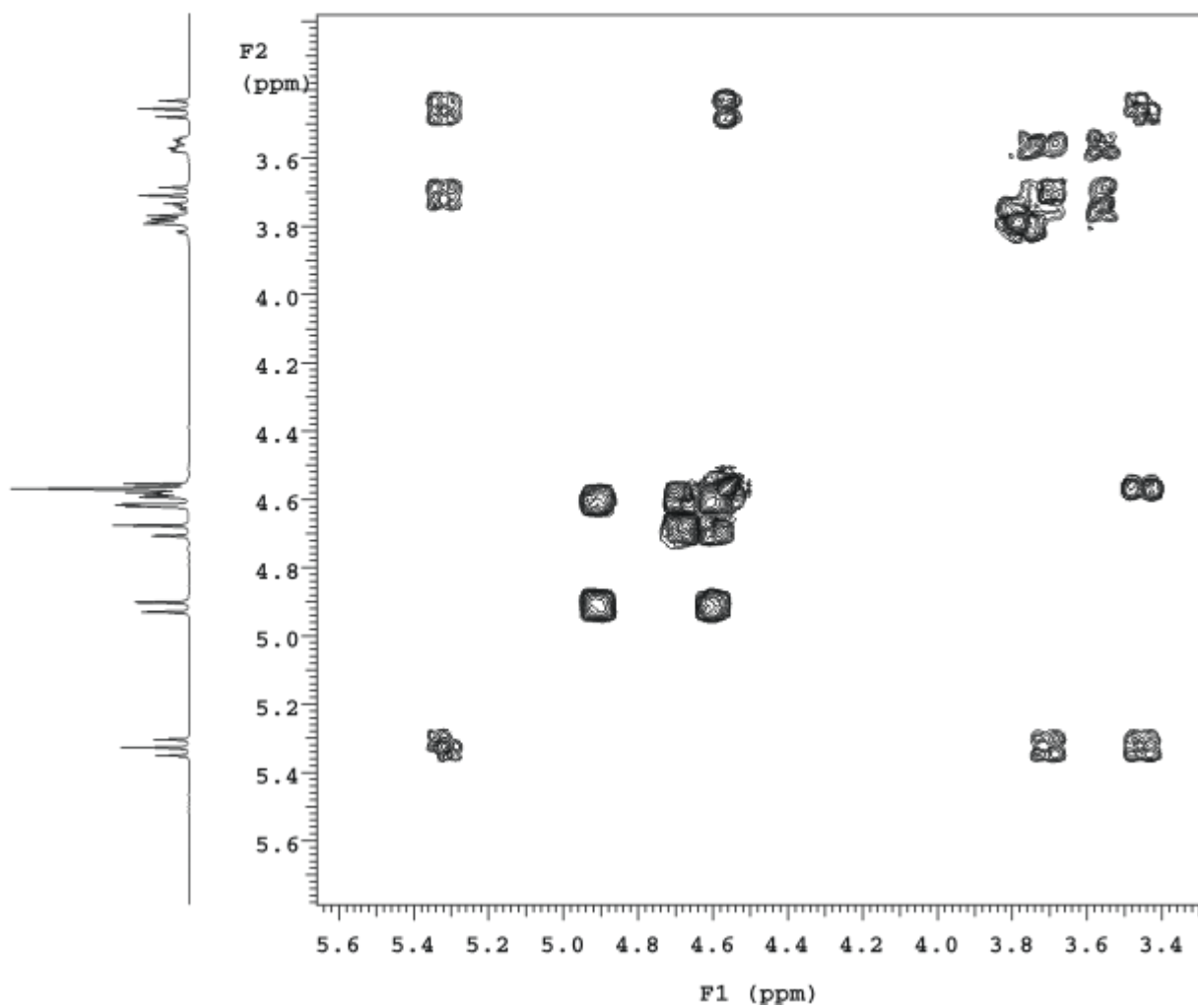
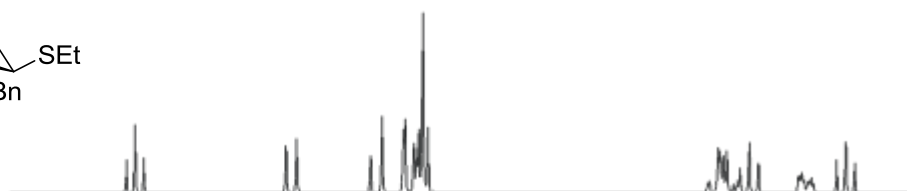
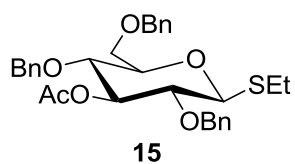

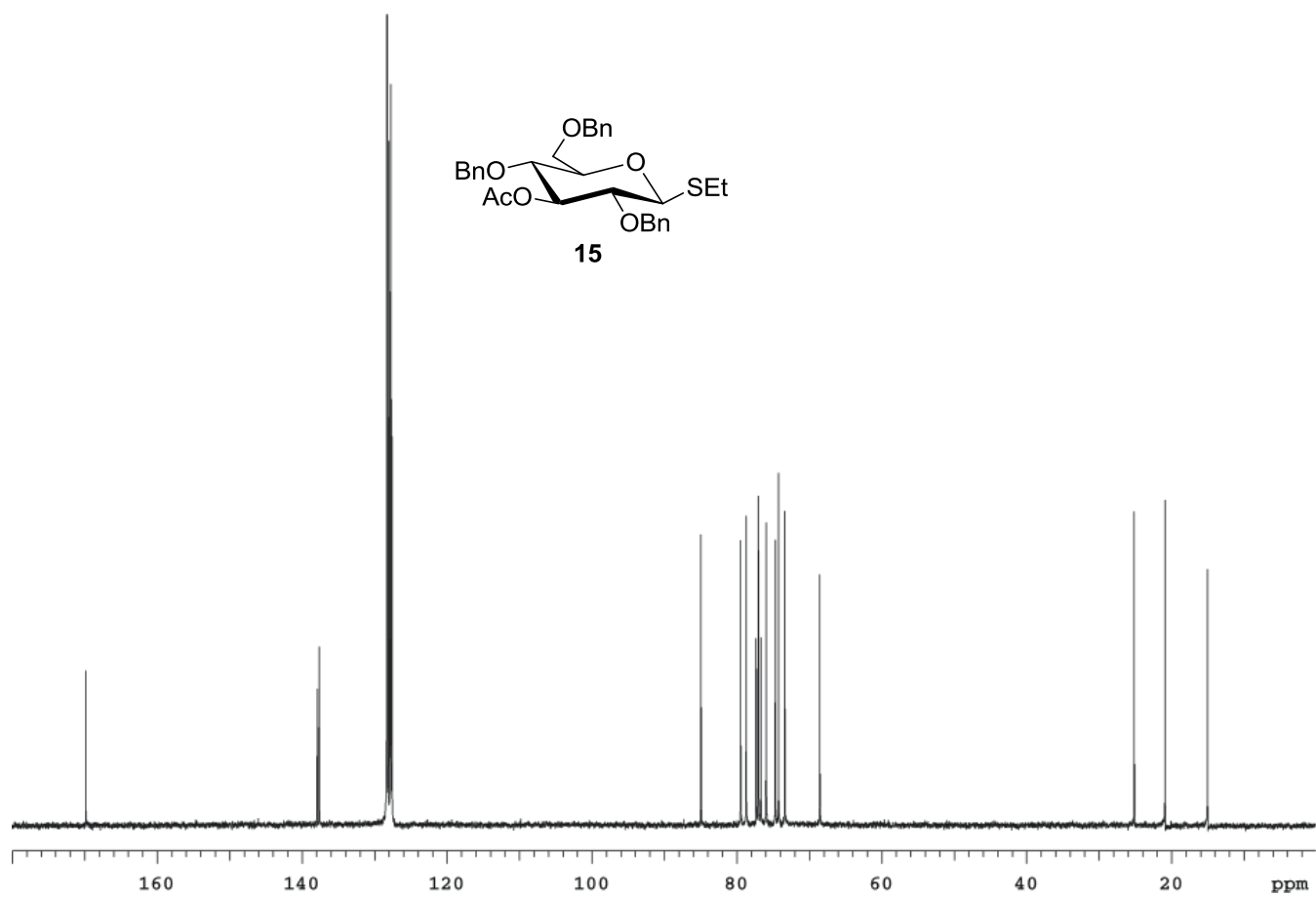

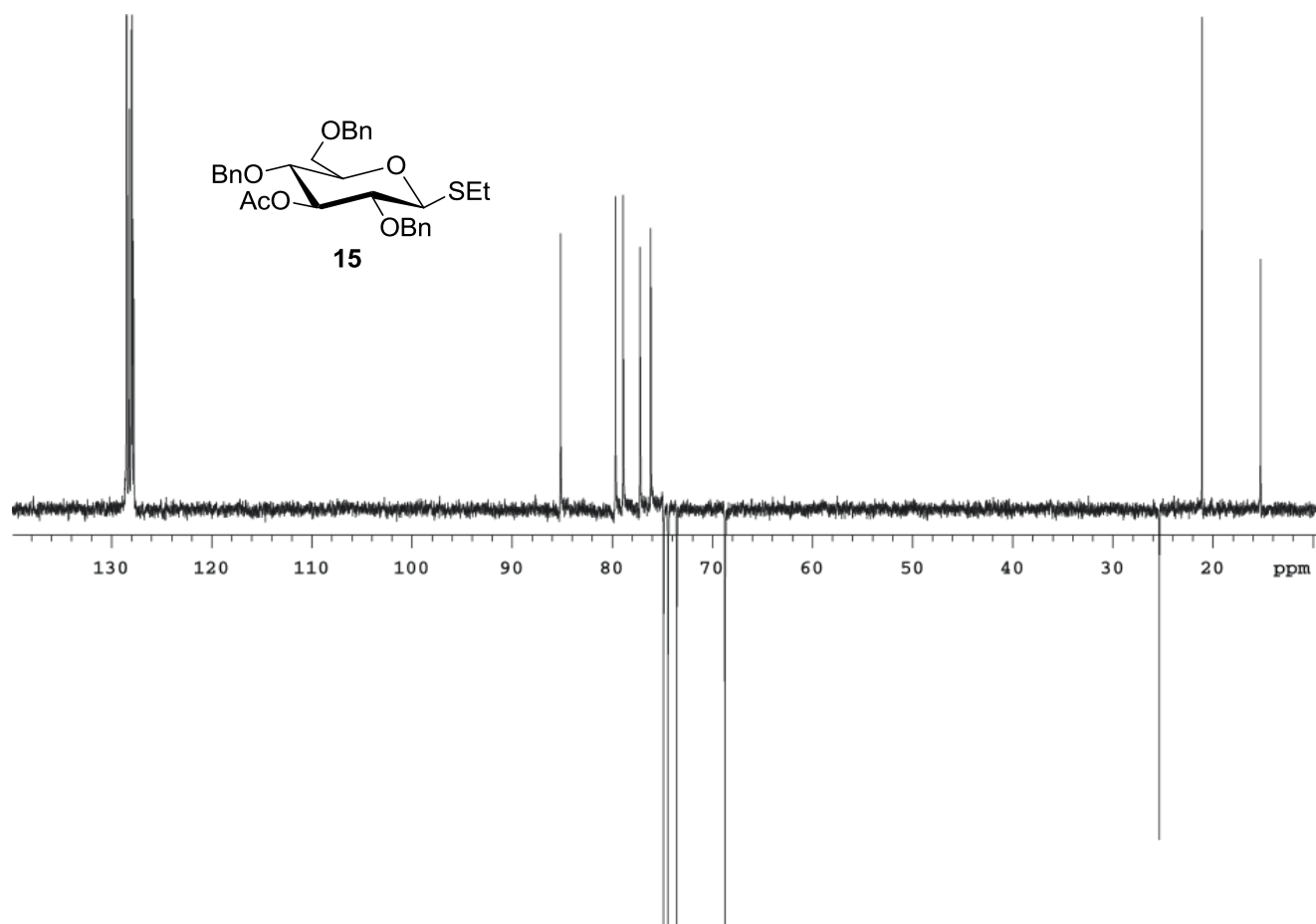

Sample: kms130_2005-08-24

Filename: gHETCOR_01

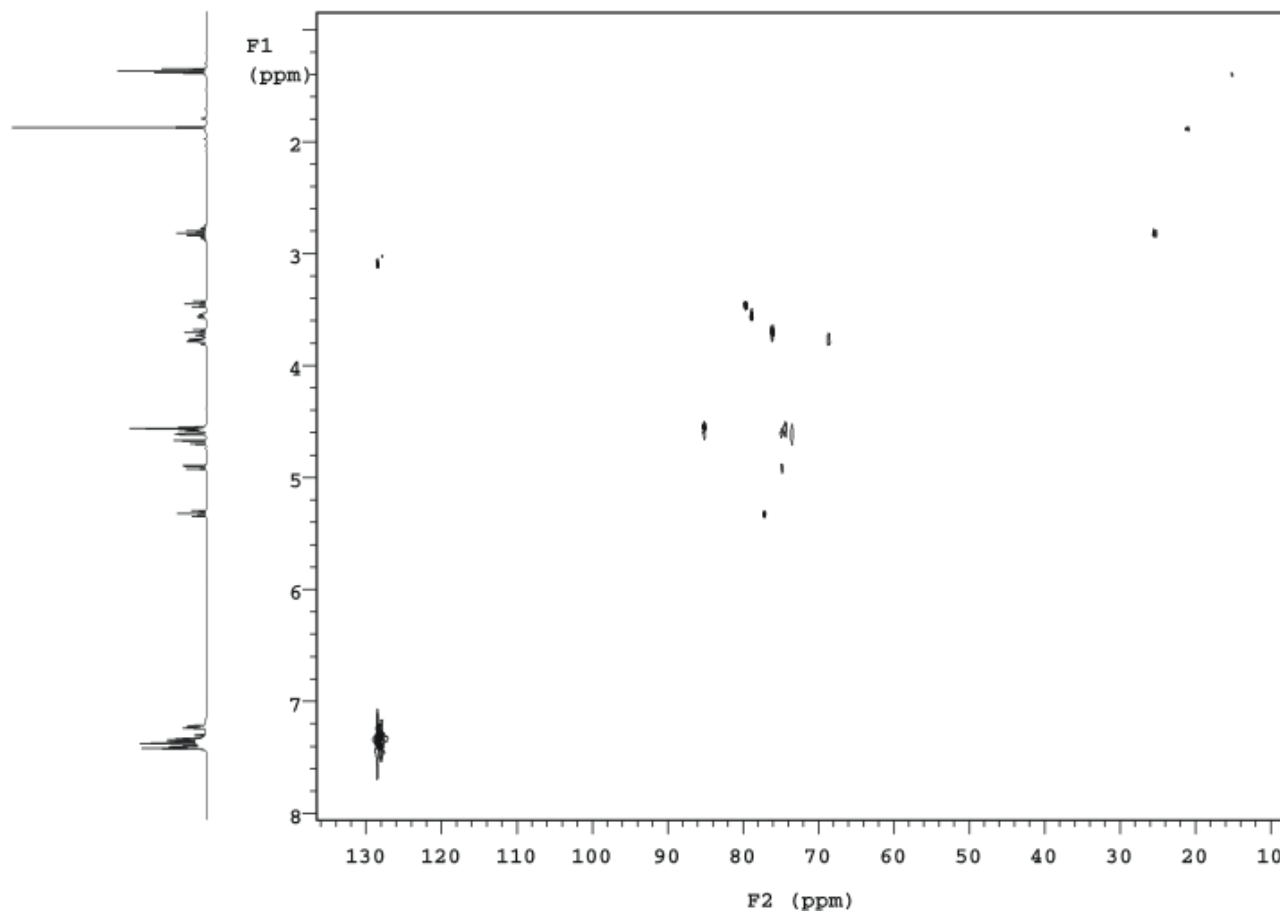
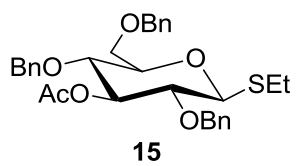

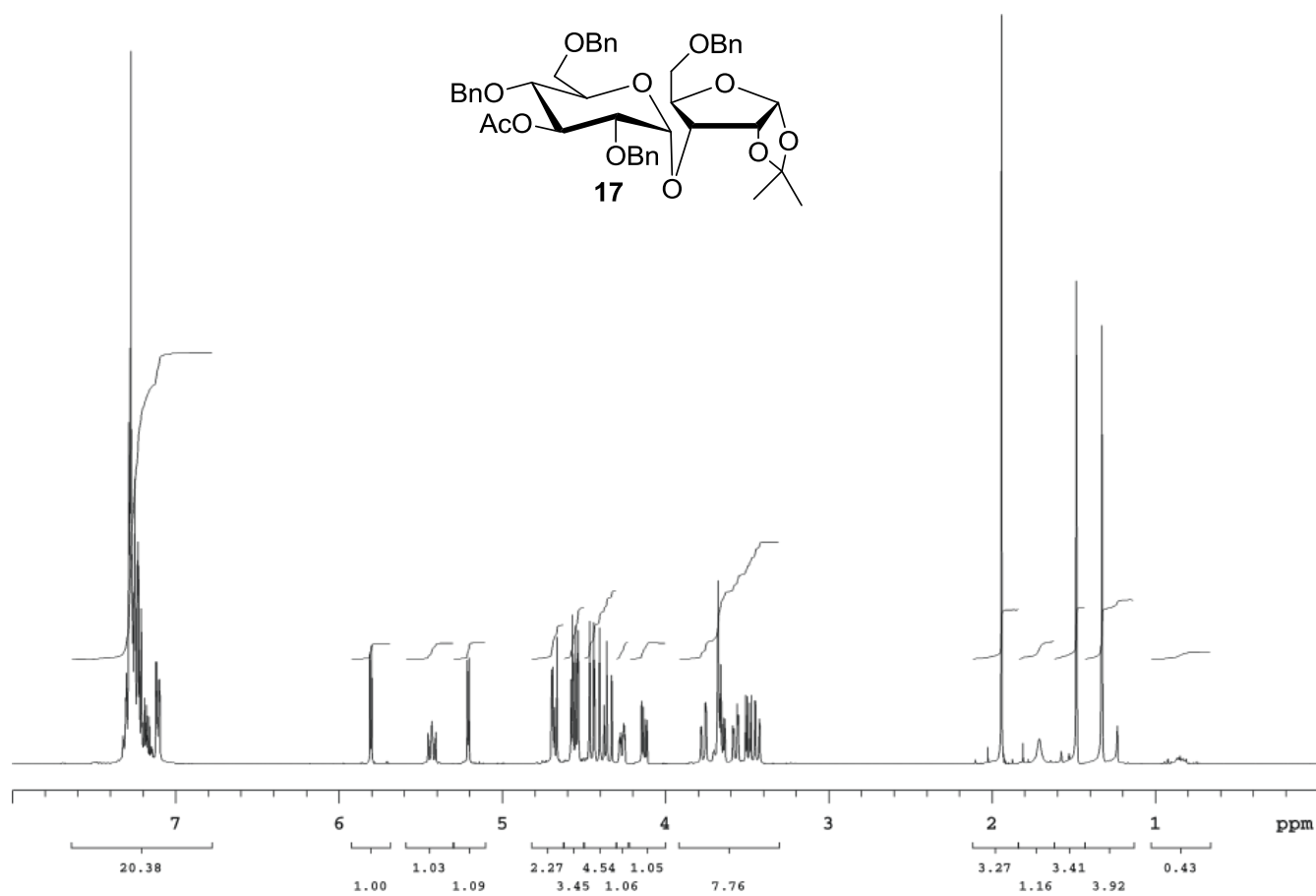

Sample: kms133_2005-09-05

Filename: gCOSY_01

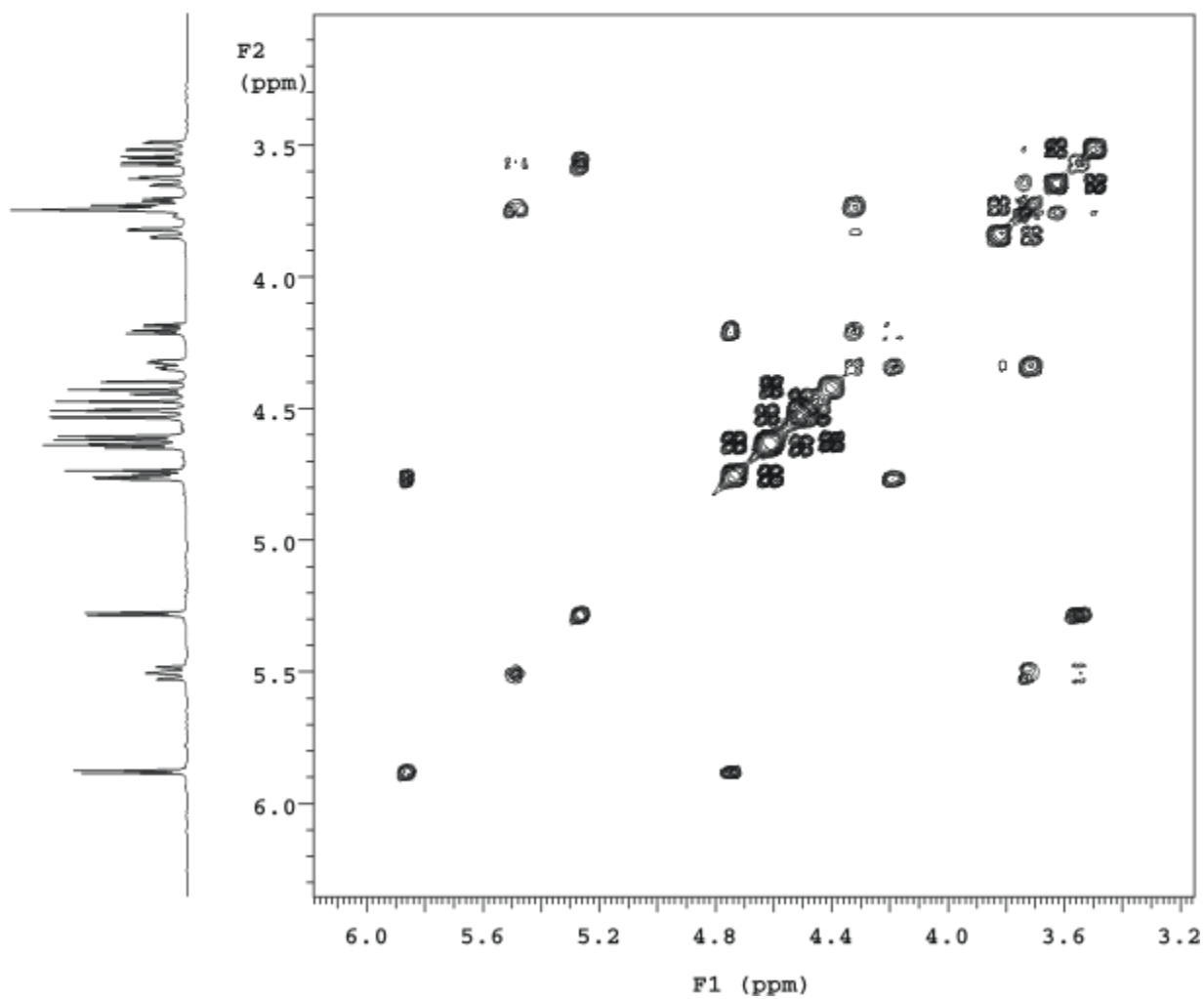
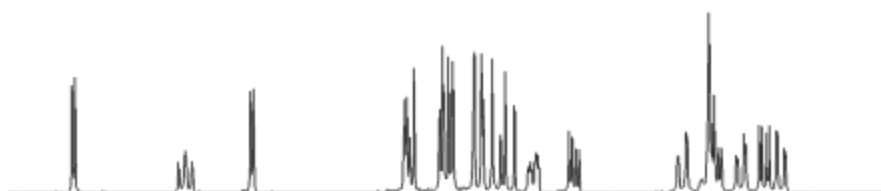
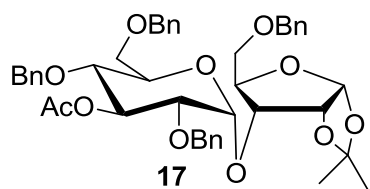

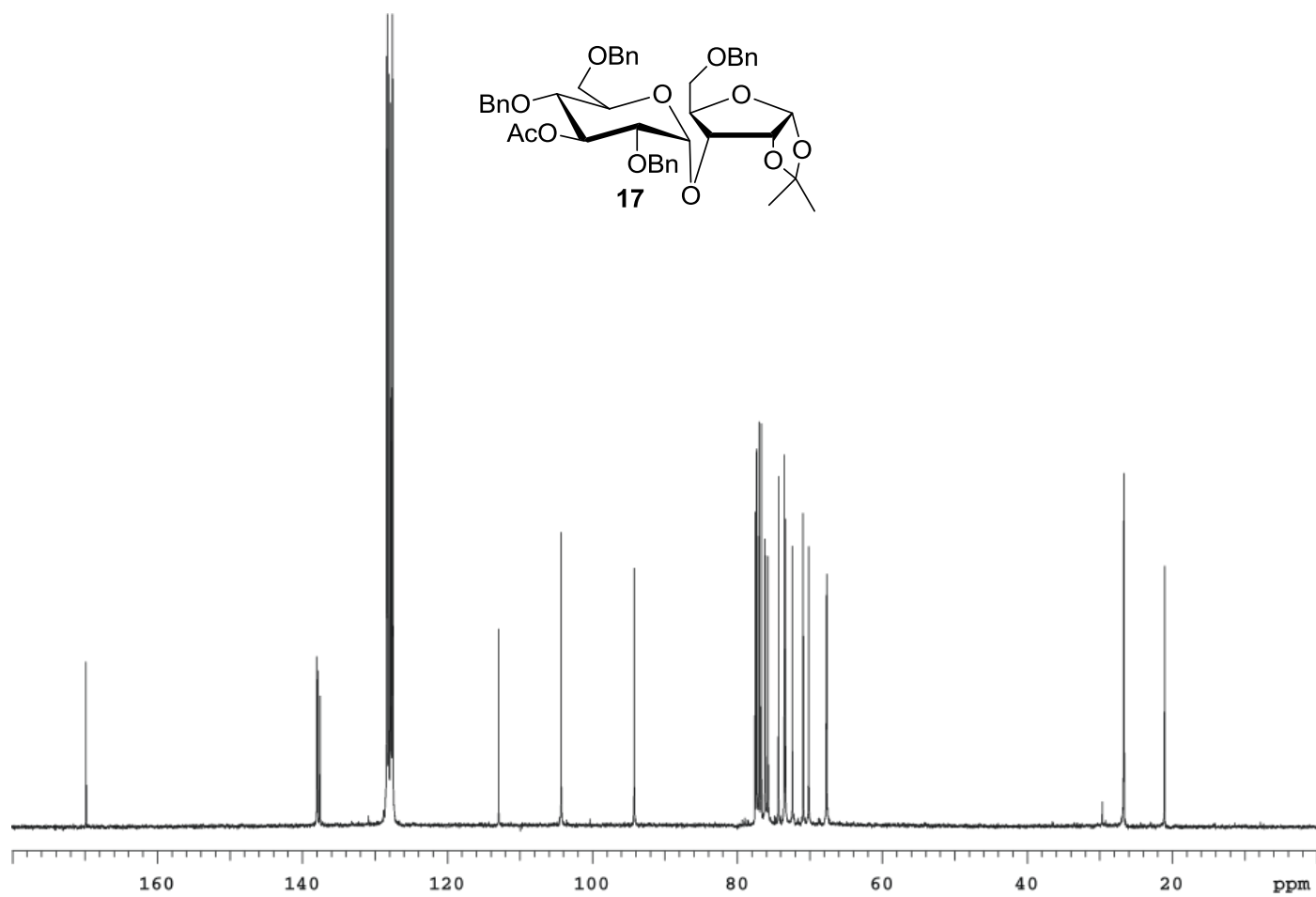

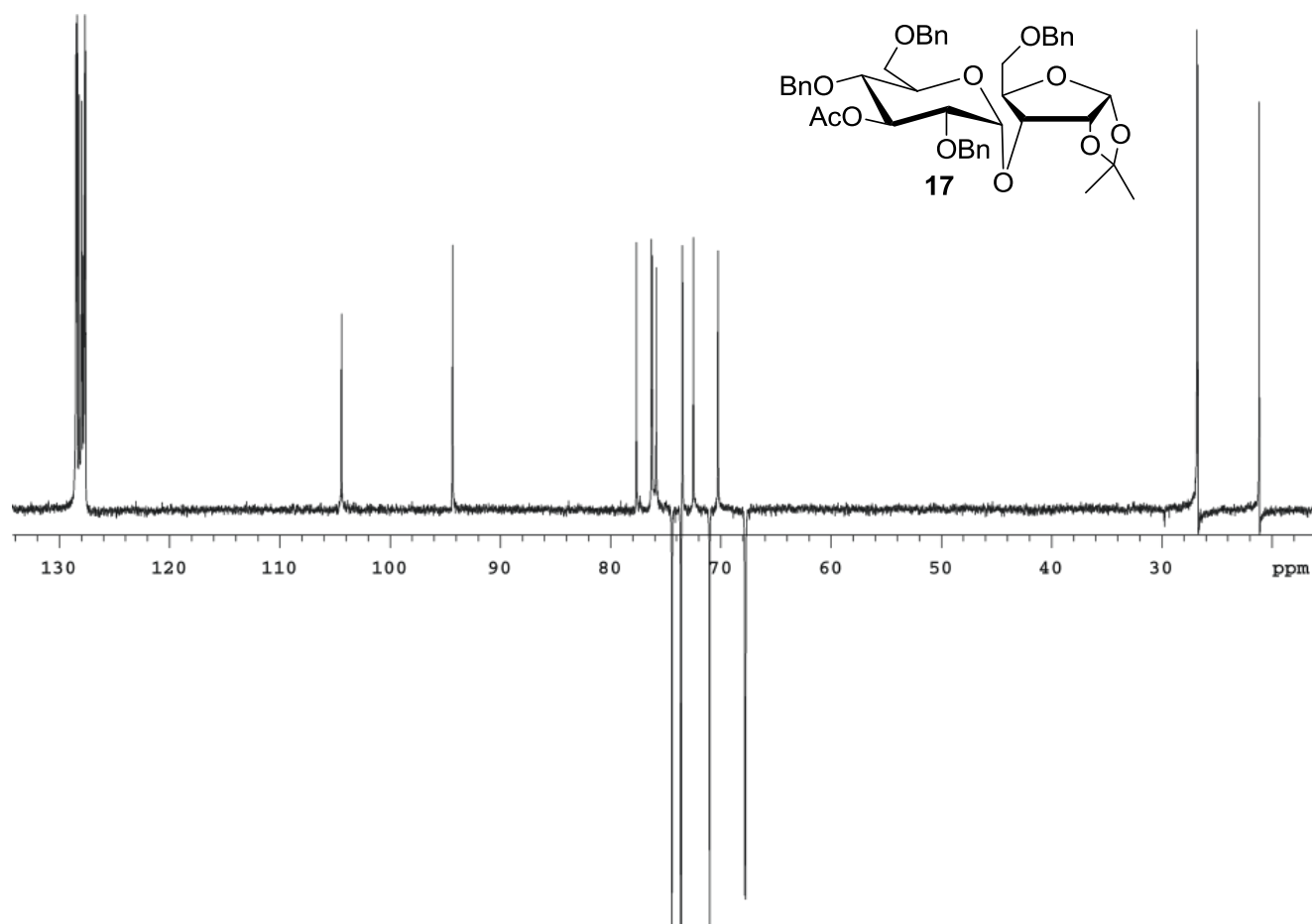

Sample: kms133_2005-09-05

Filename: gHMQC_01

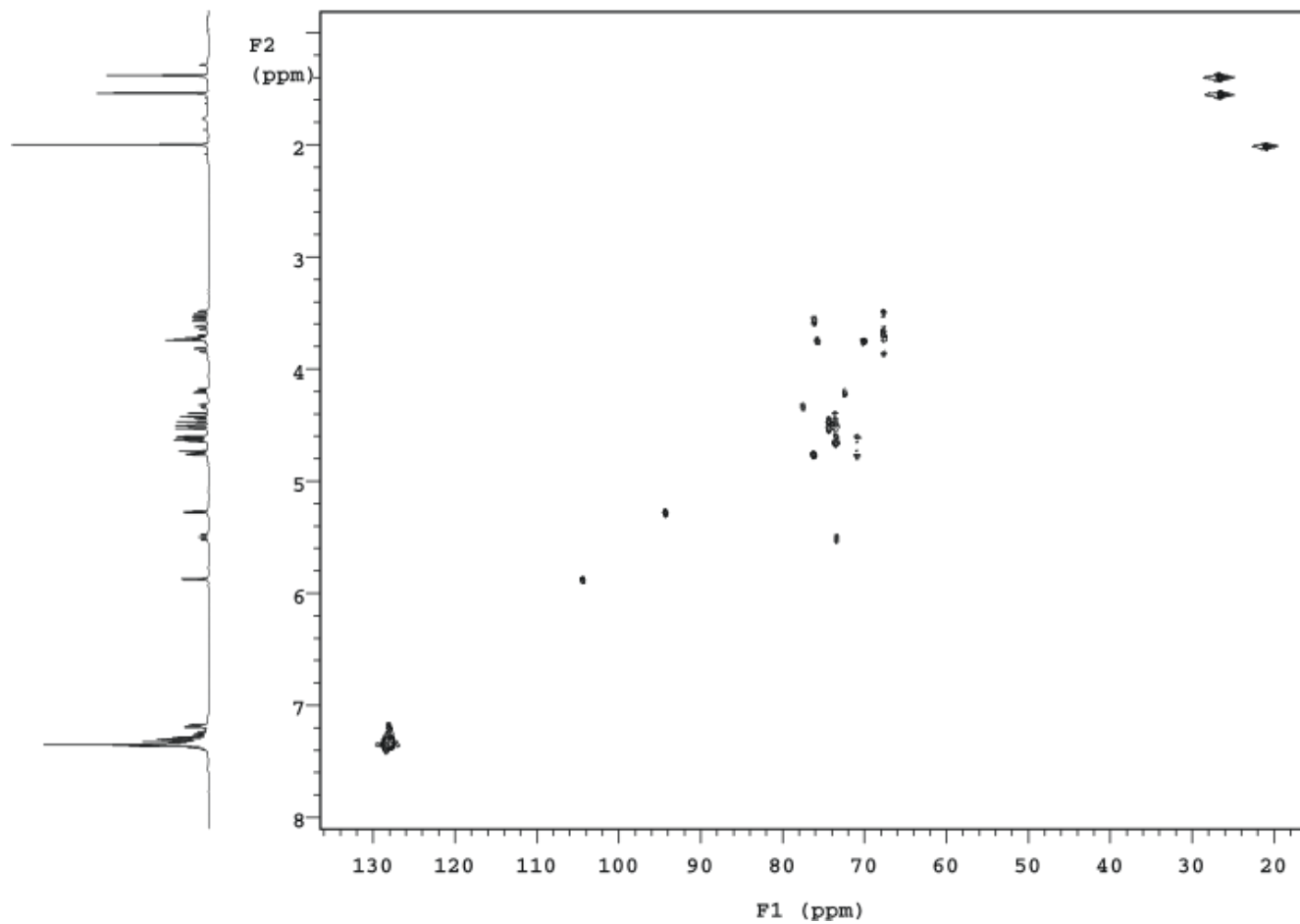
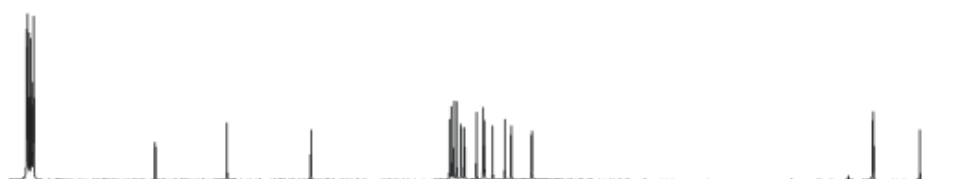
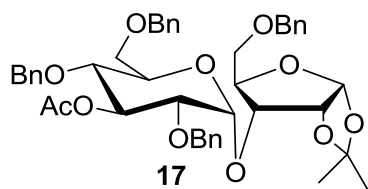

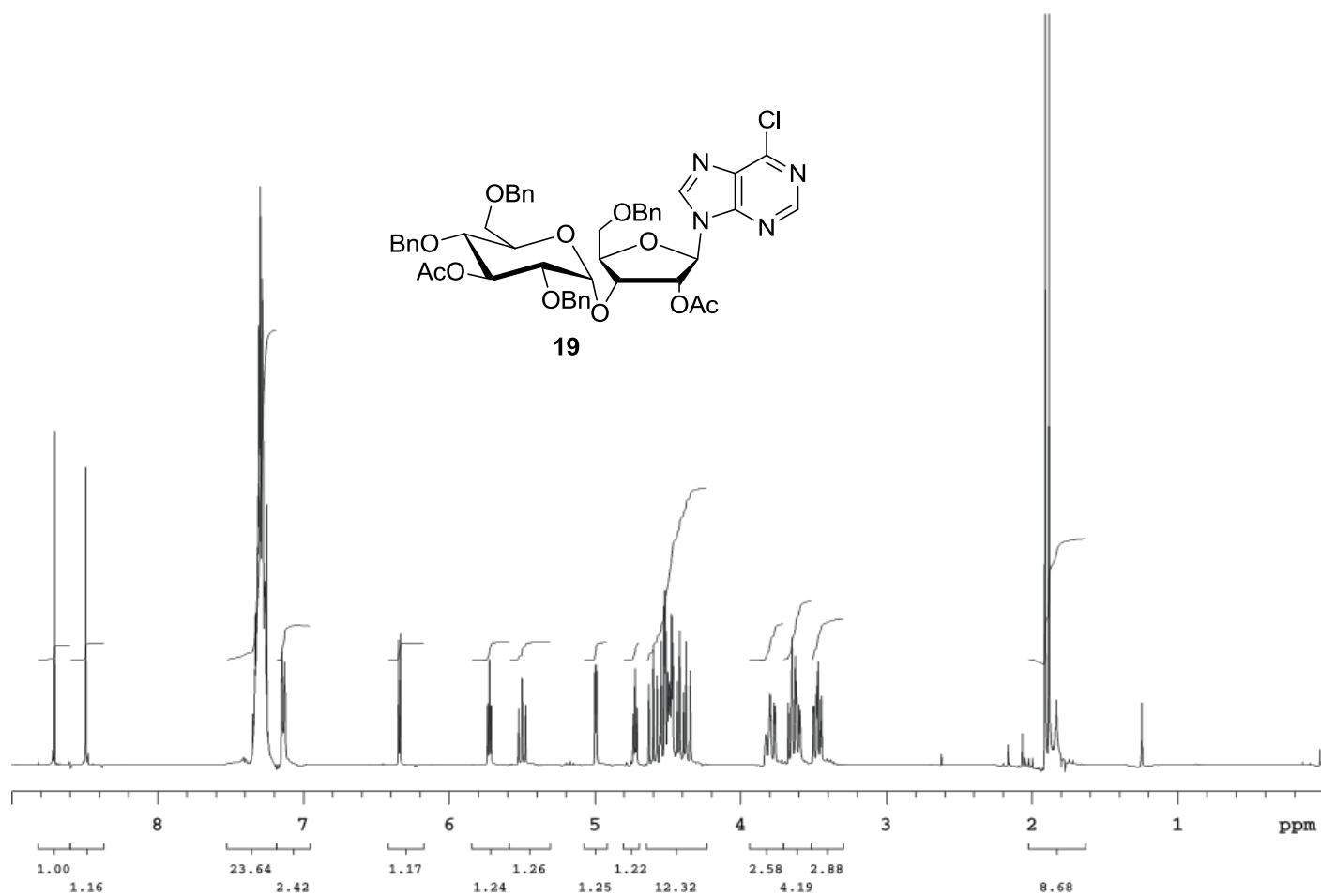
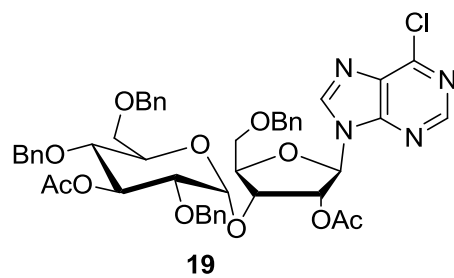

Sample: kms136_2005-09-13

Filename: gCOSY_01

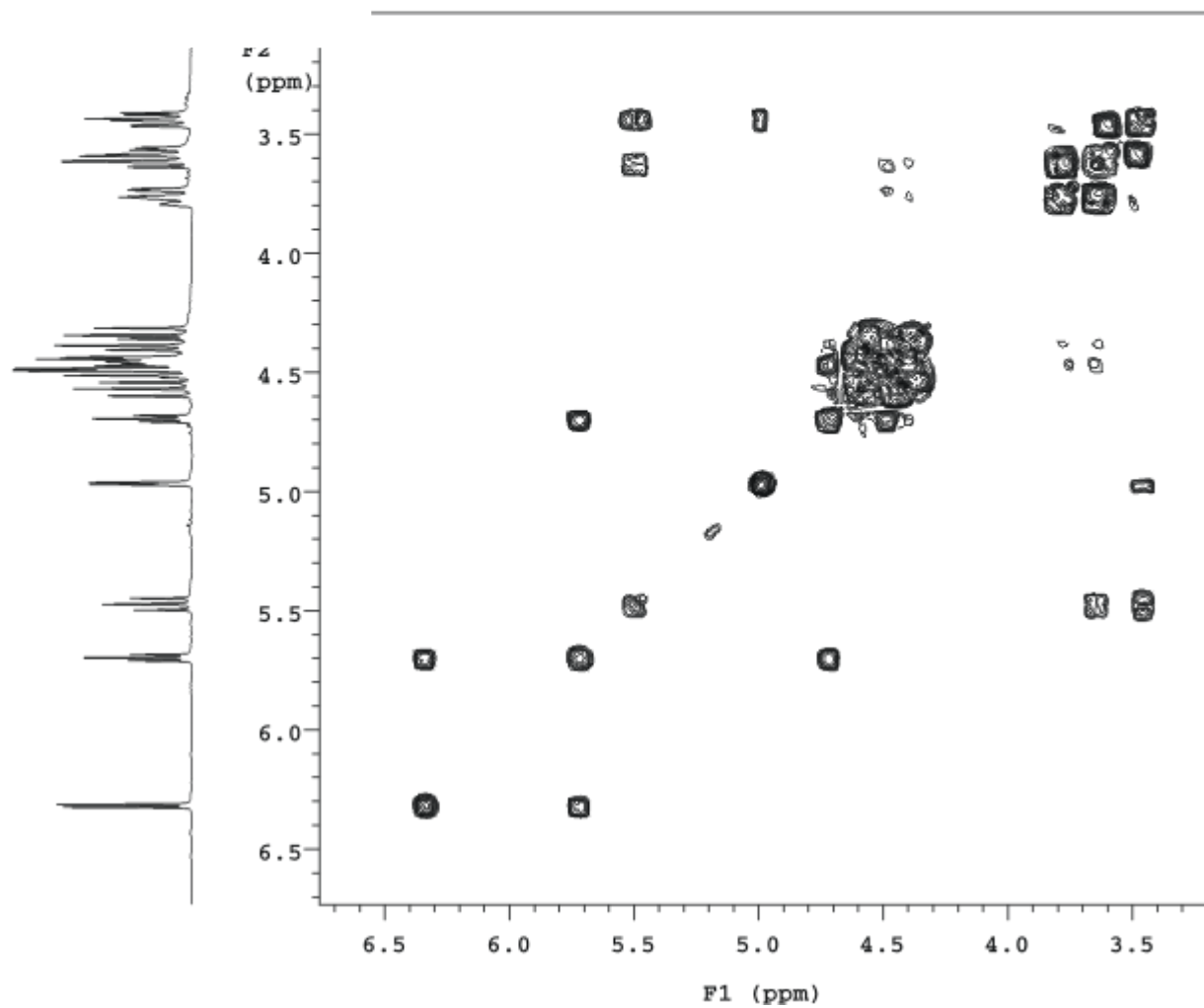
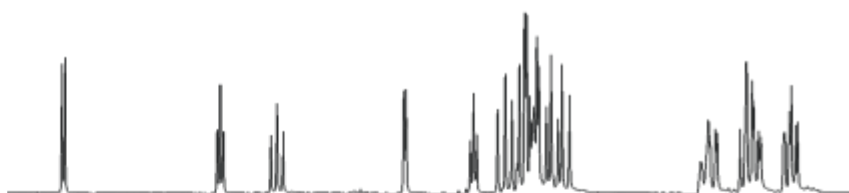
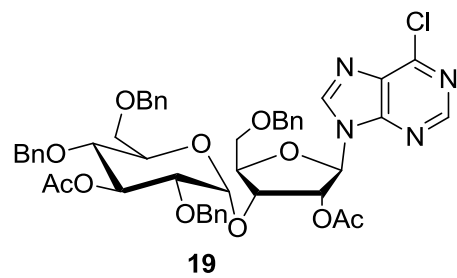

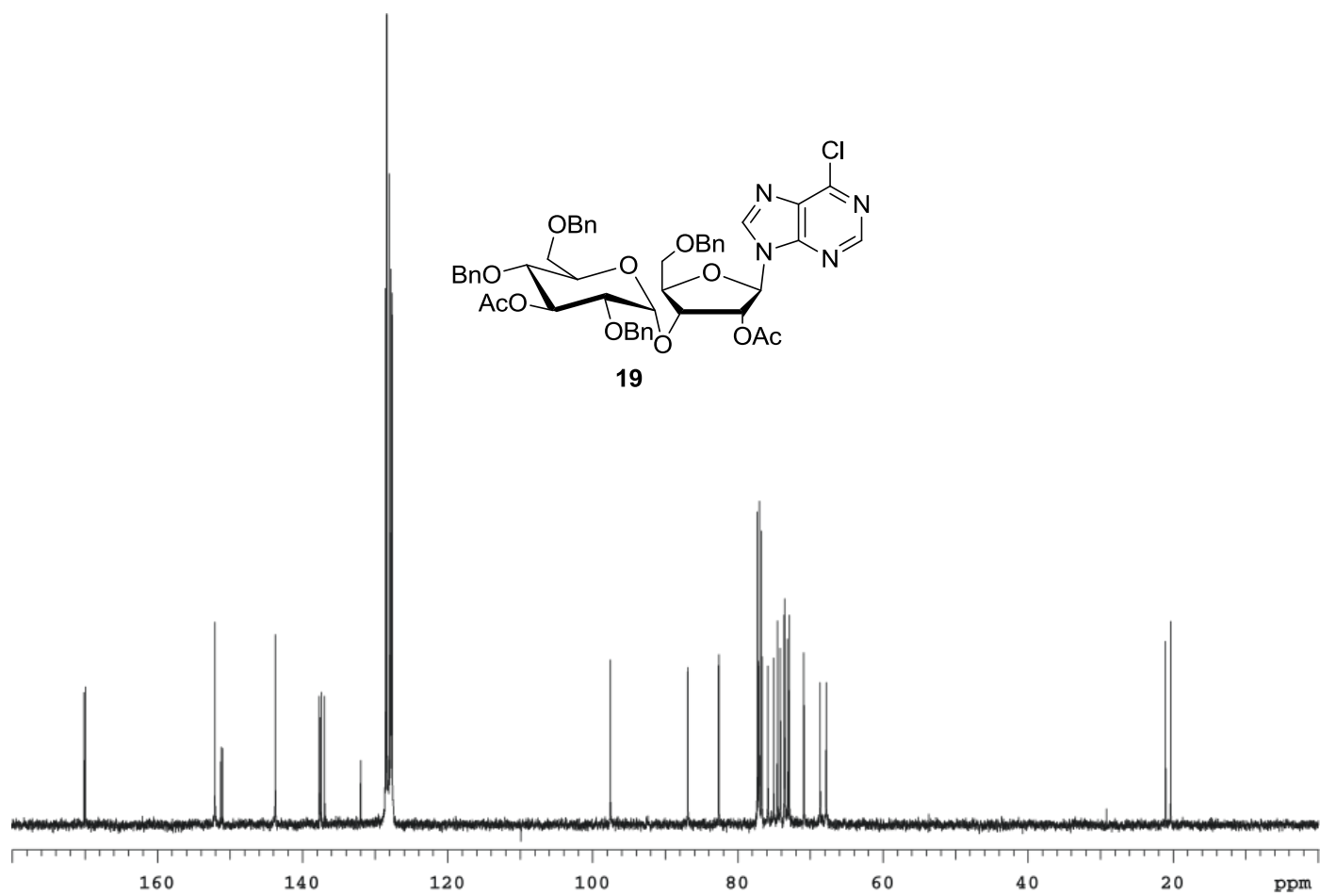
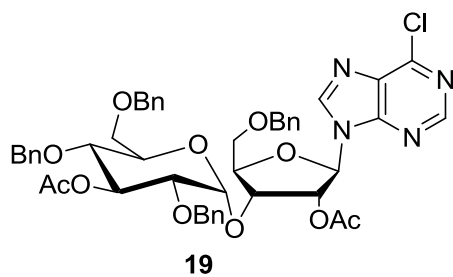

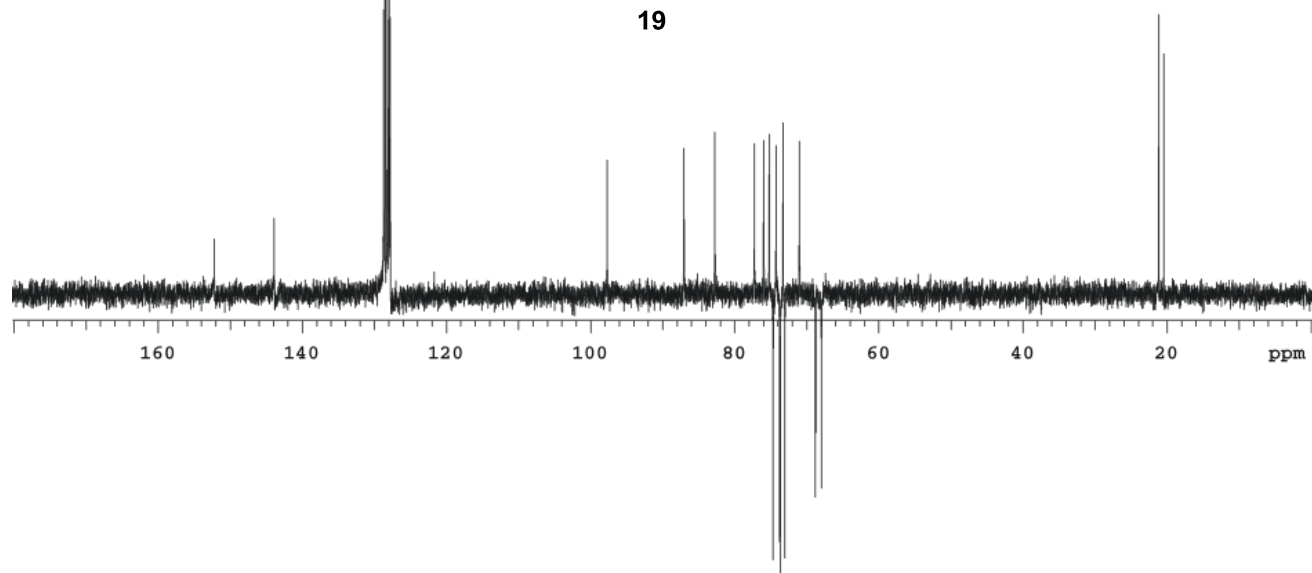
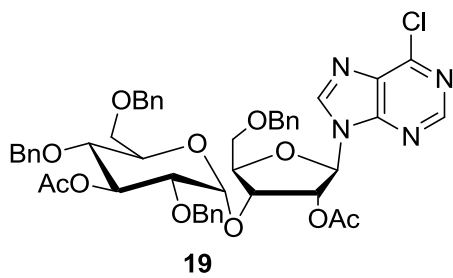

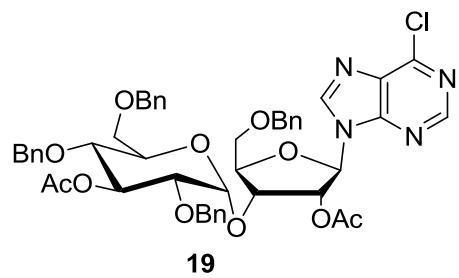

Filename: gHMQC_01

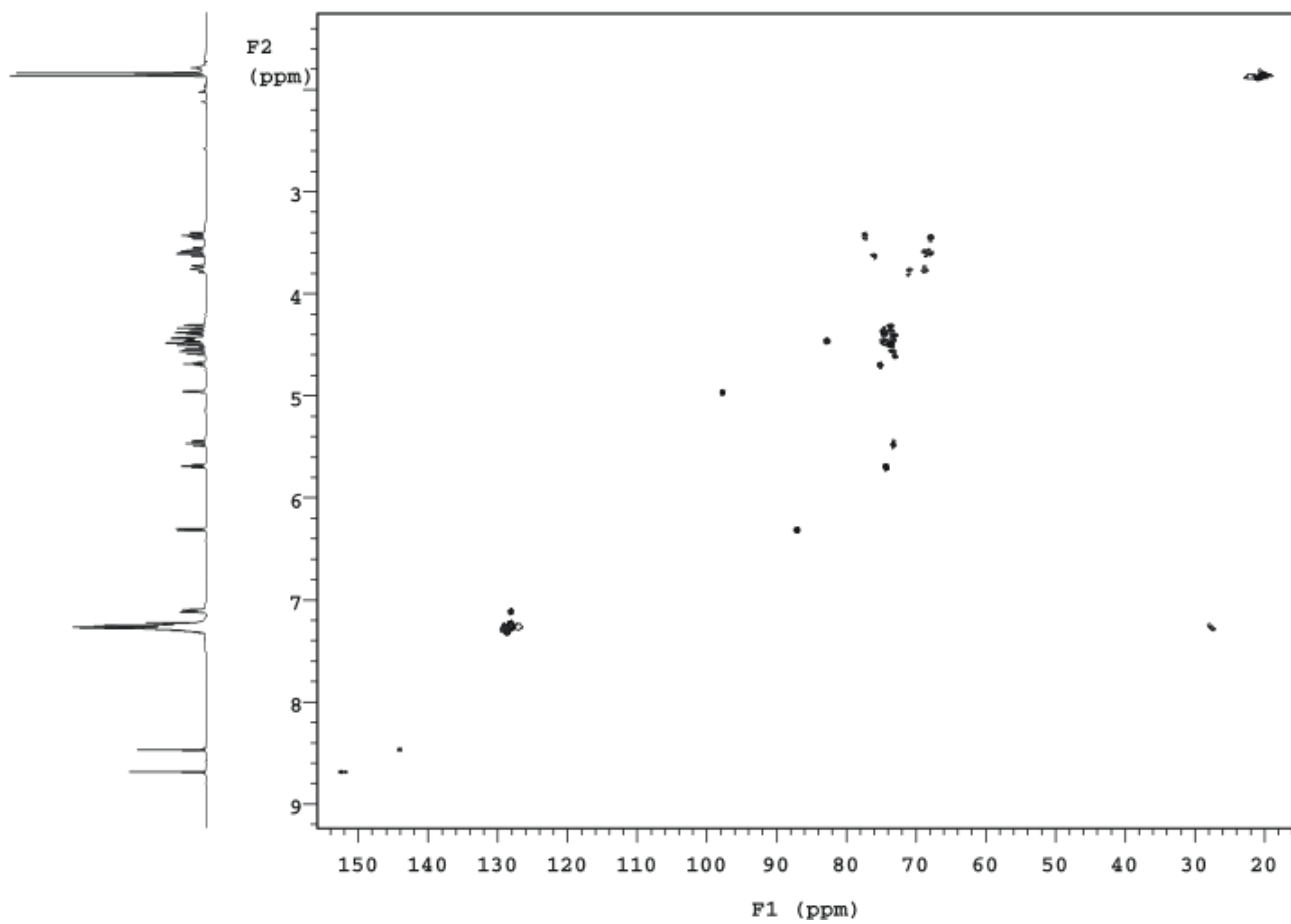
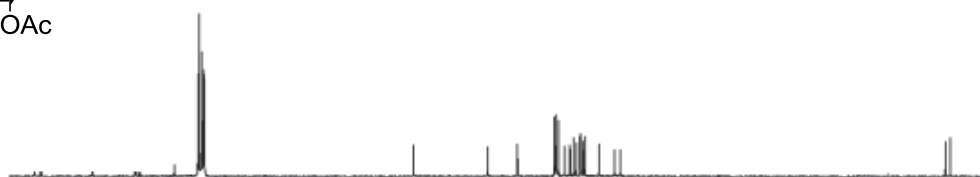

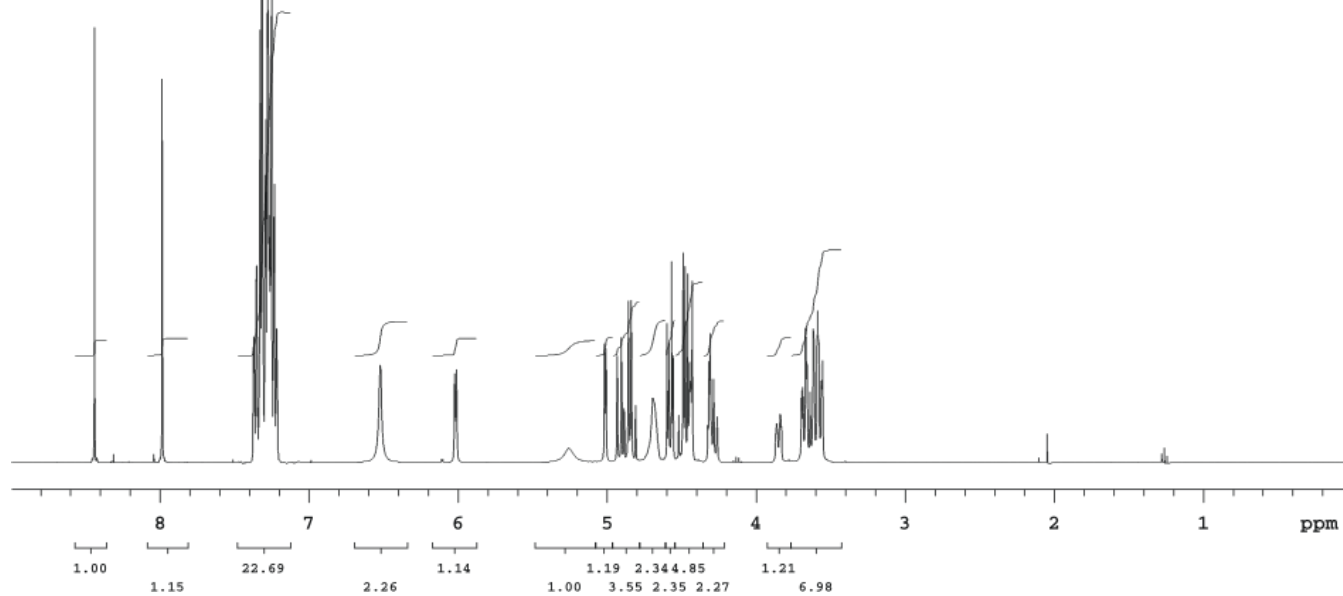
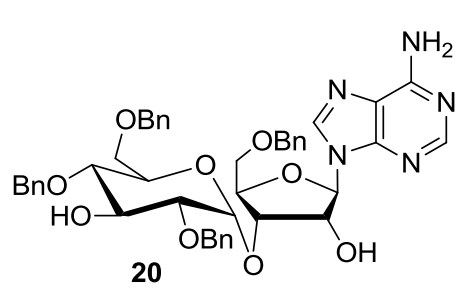

Sample: kms138a_2005-10-05

Filename: gCOSY_01

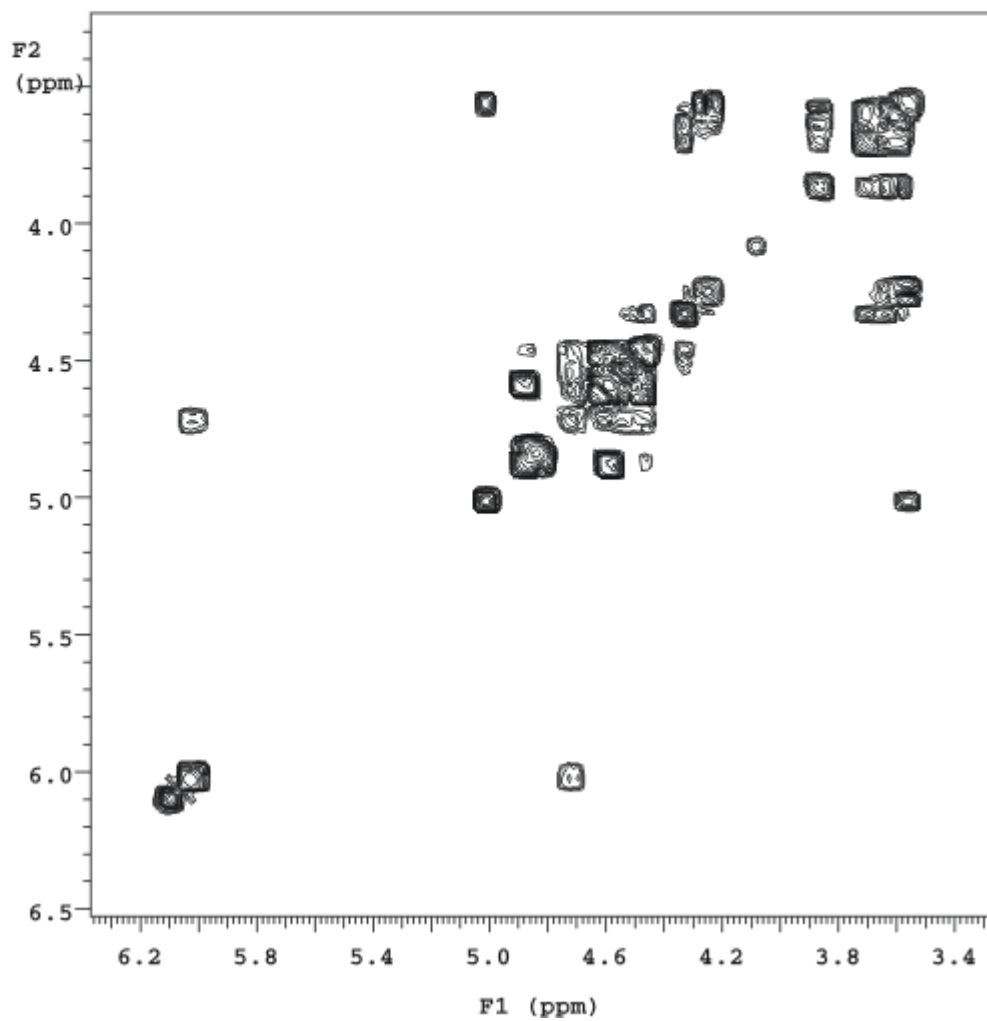
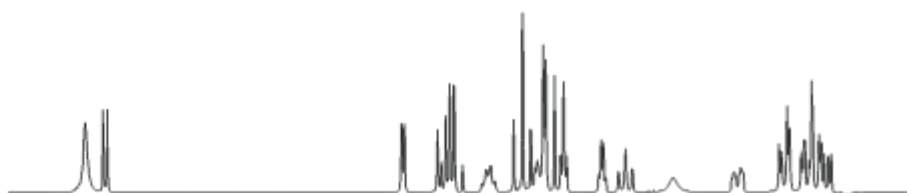
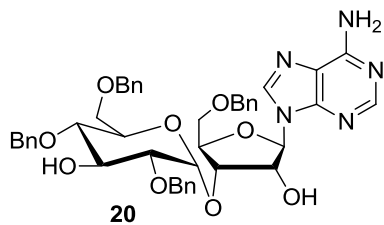

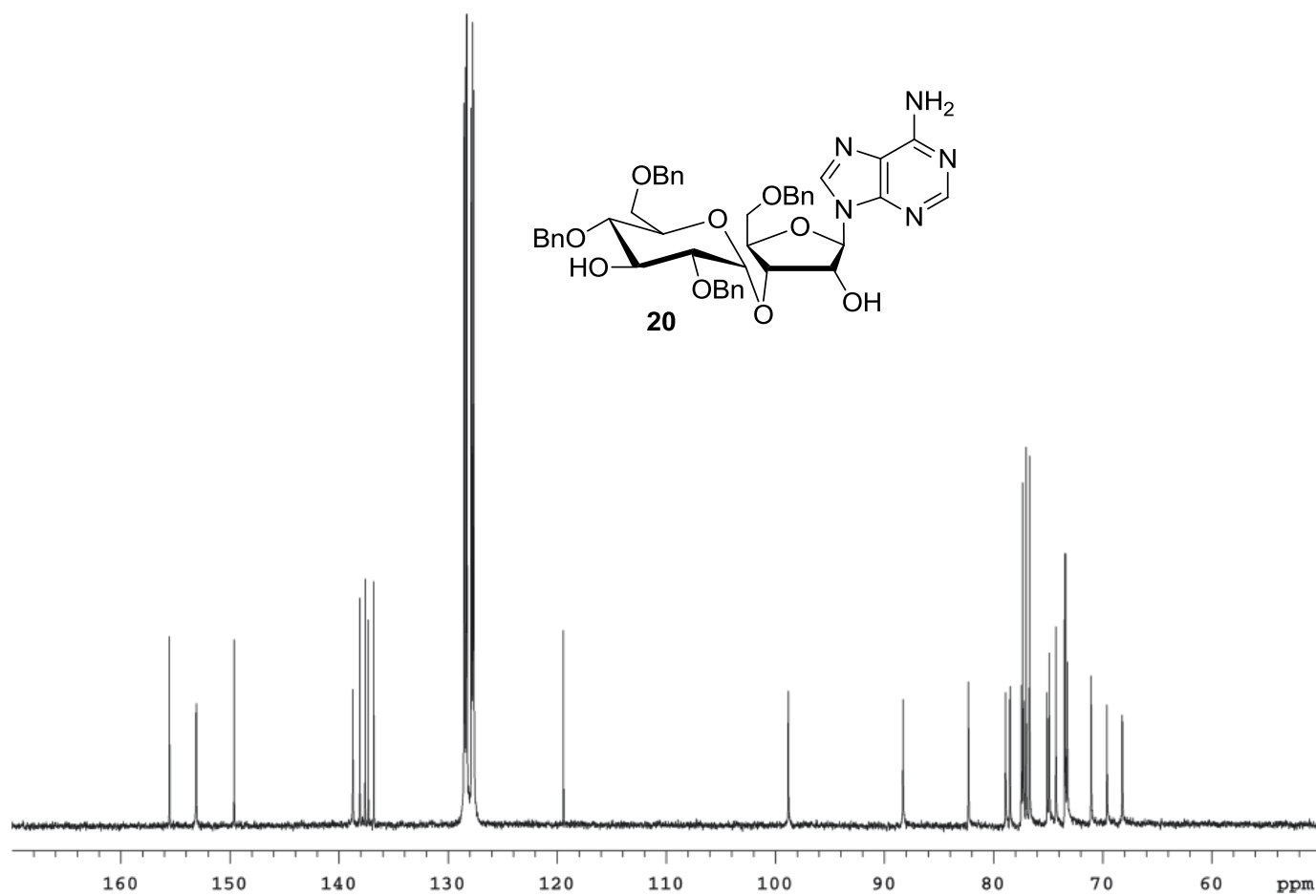

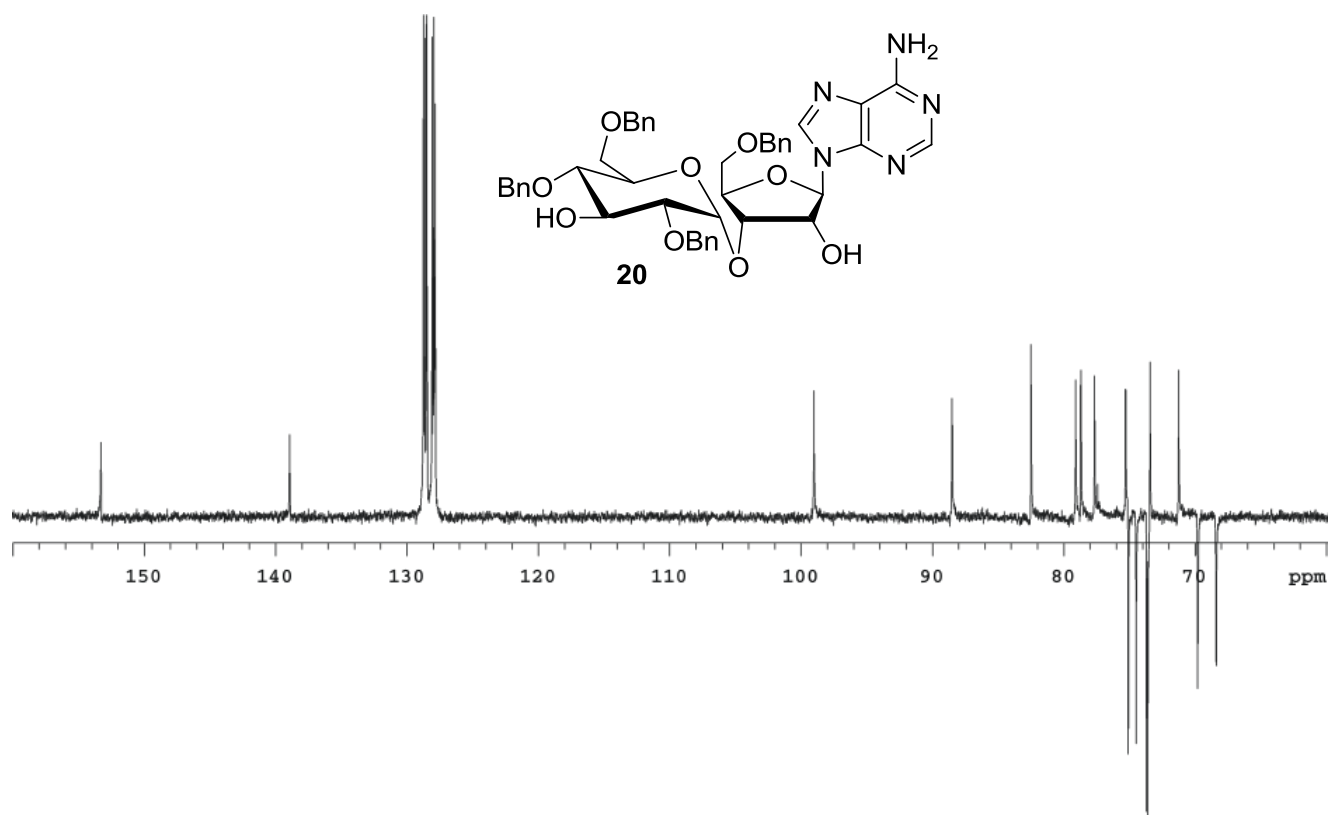

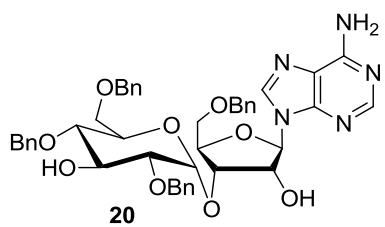

Filename: gHMQC_01

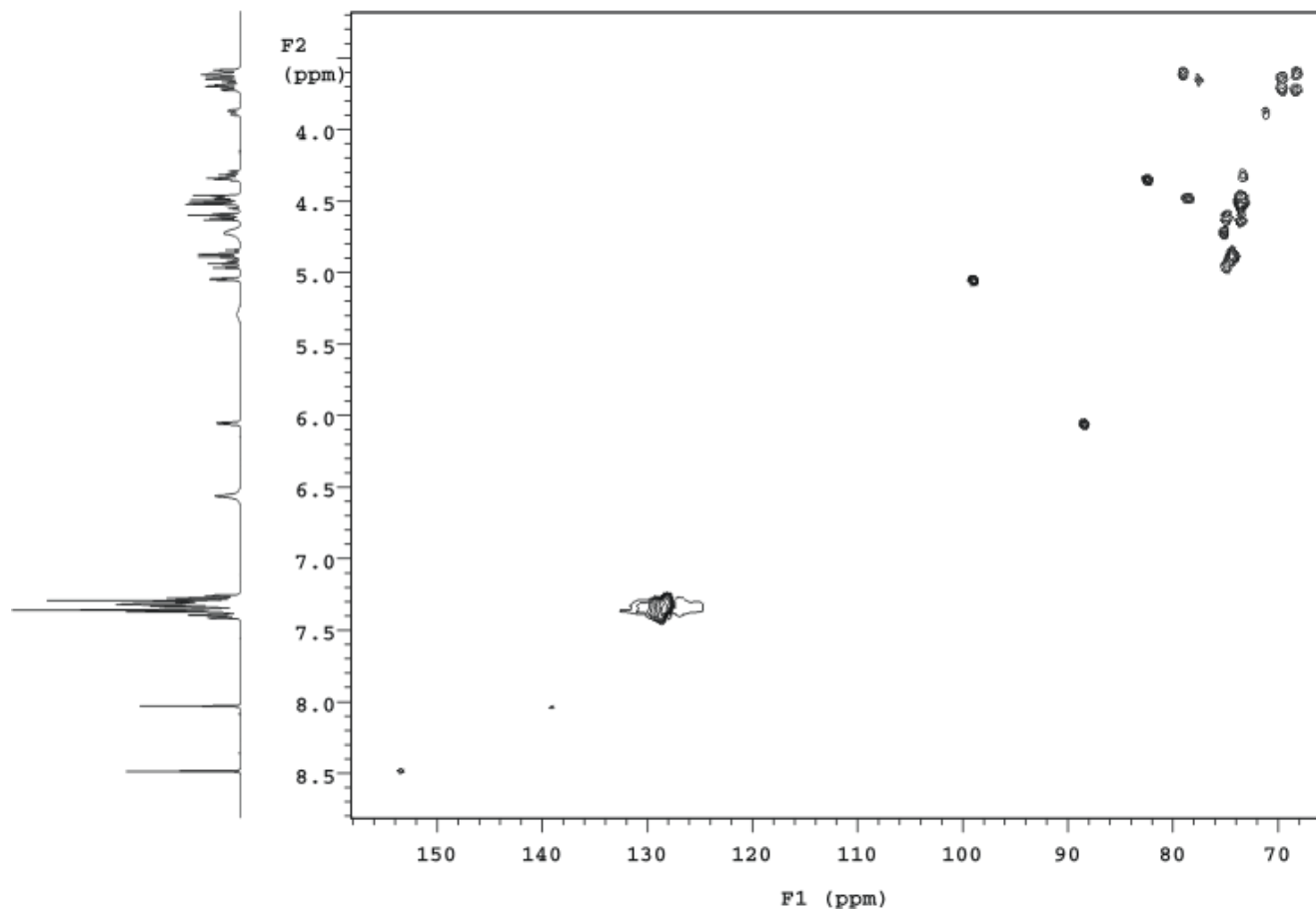

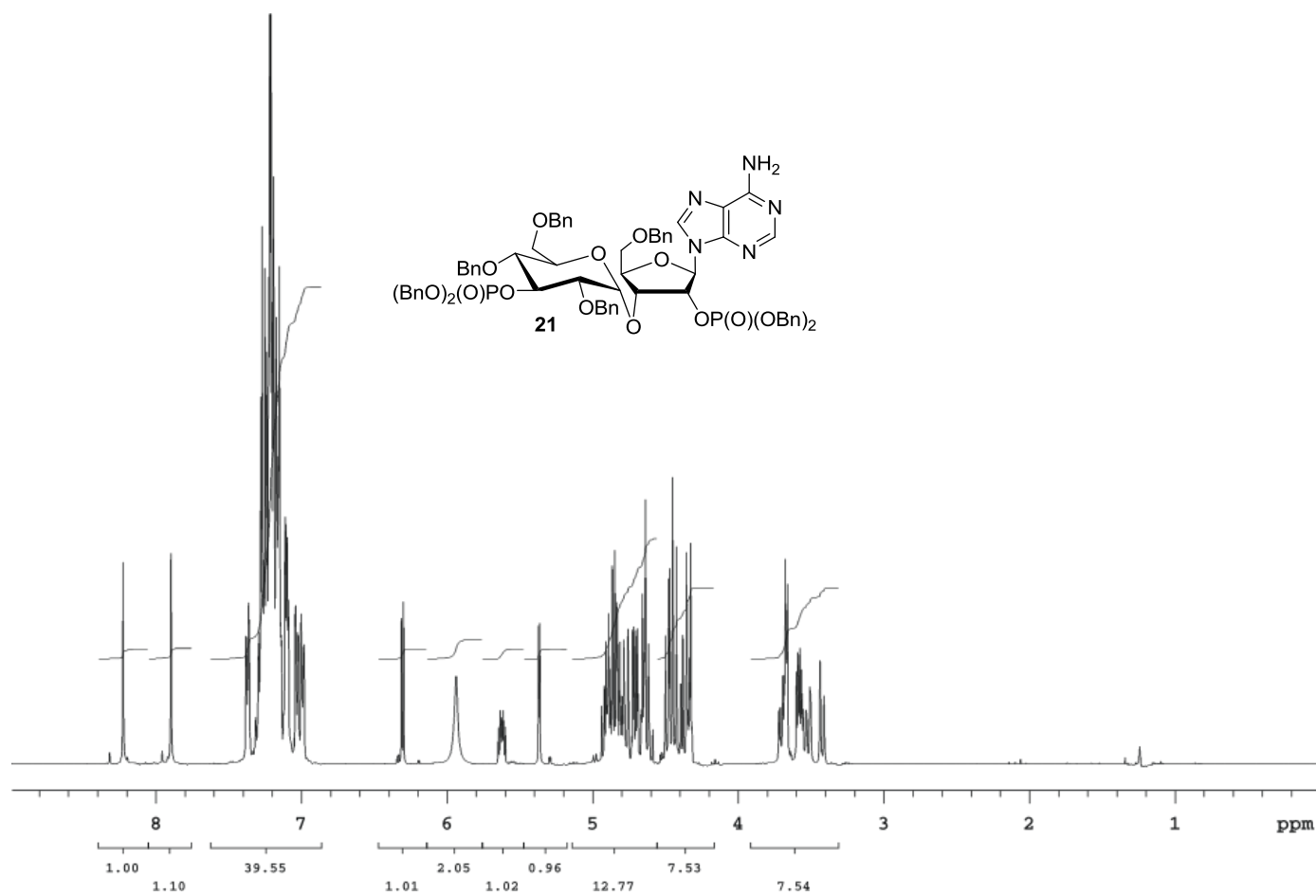

Sample: kms150a_2005-11-15

Filename: gCOSY_01

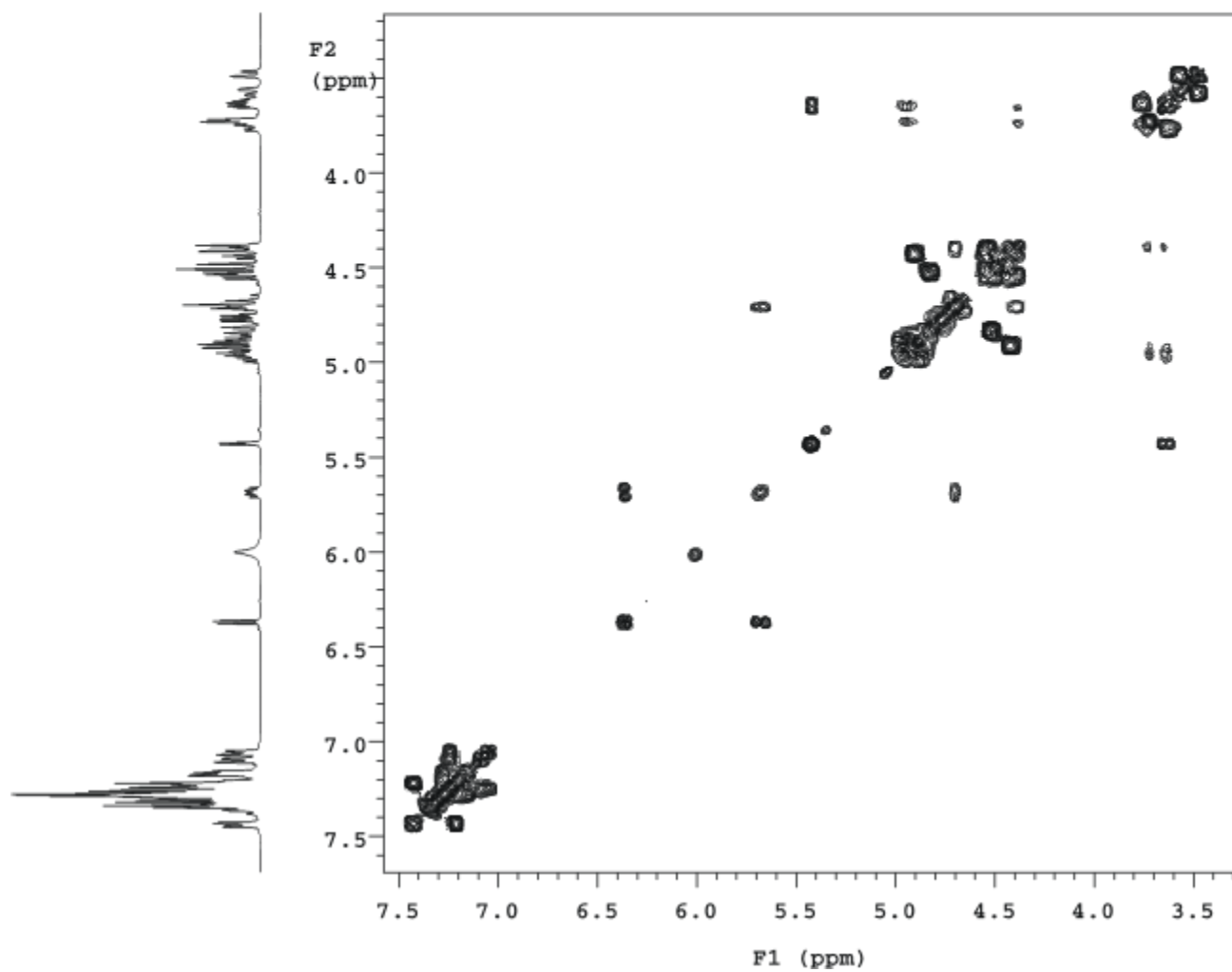
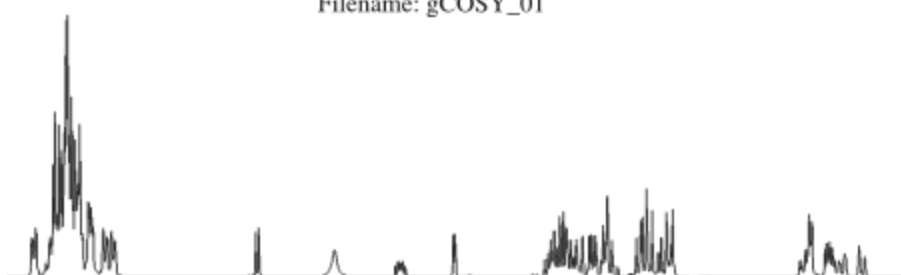
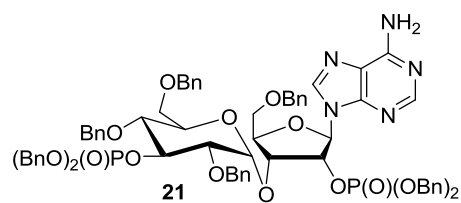

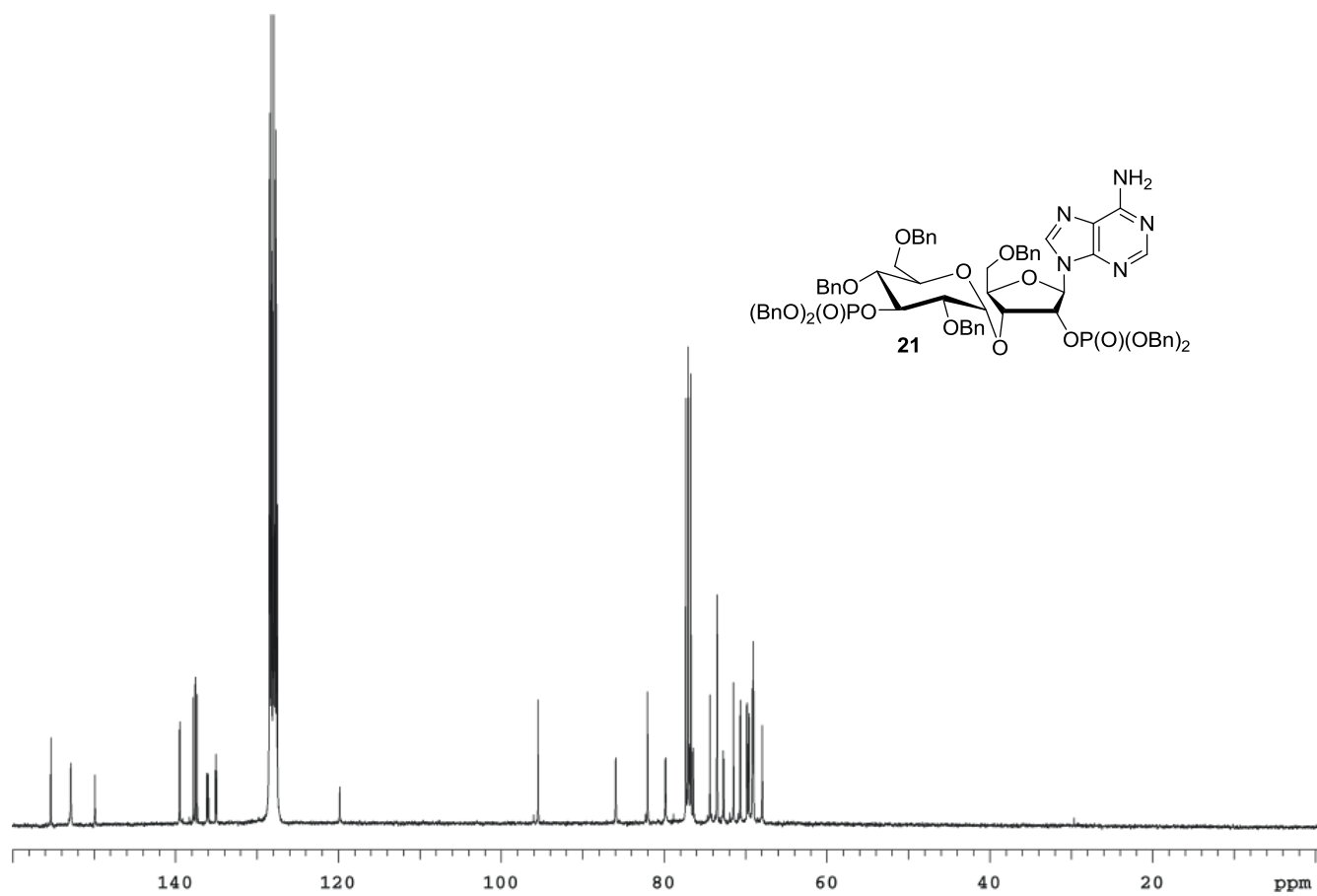

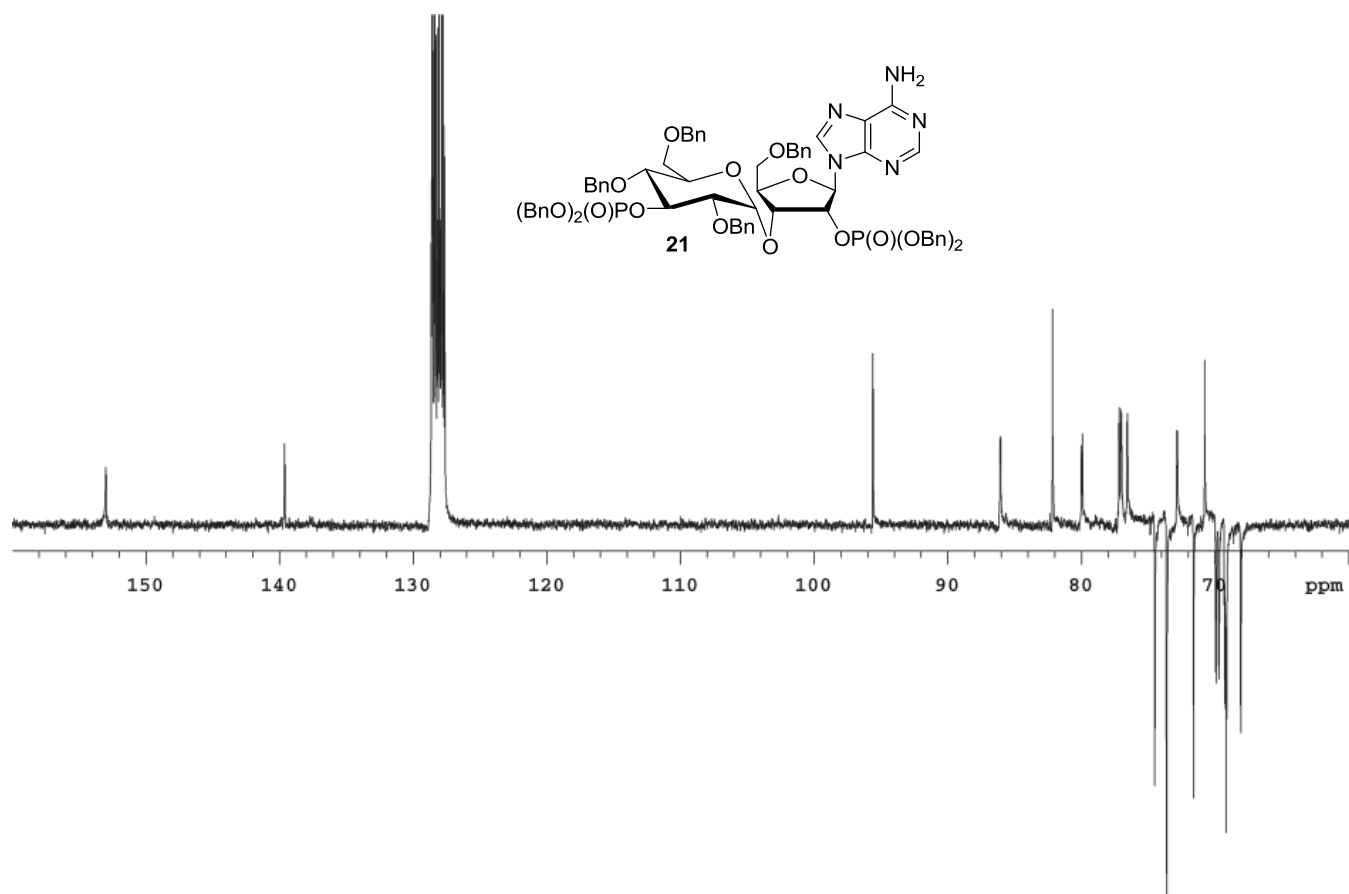

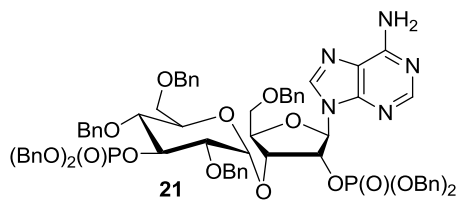

Filename: gHMQC_01

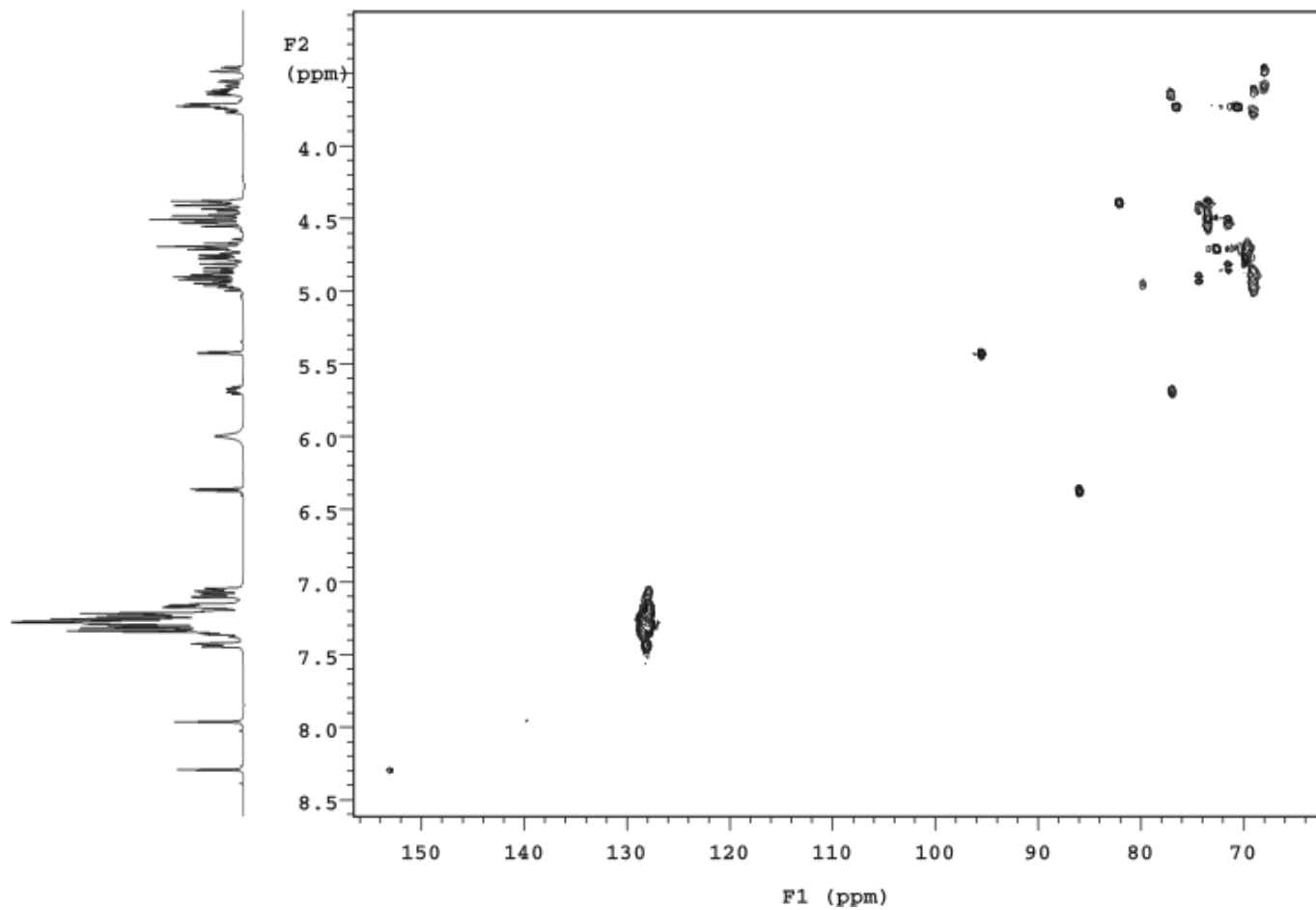

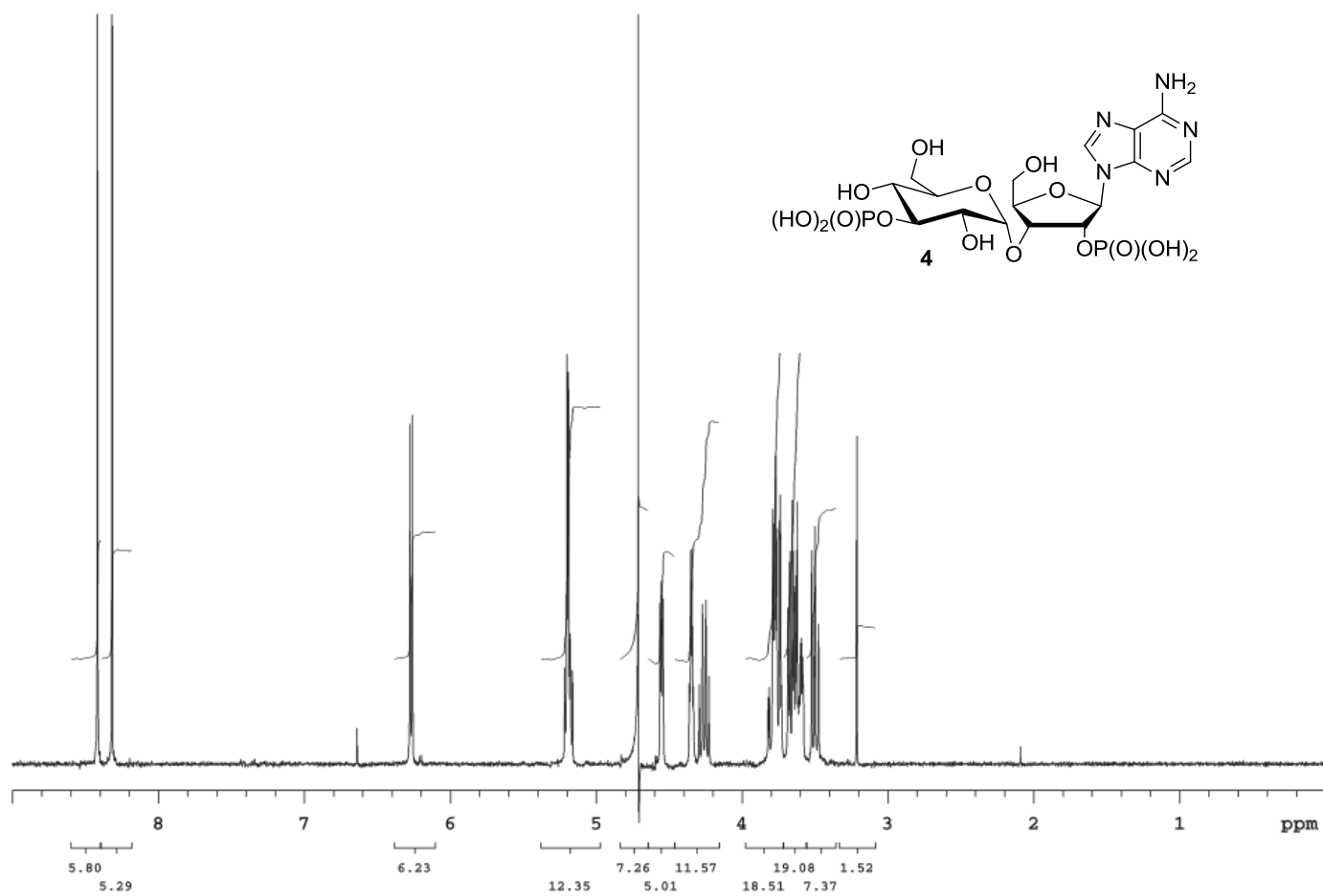

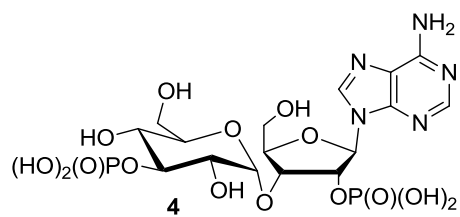

Filename: gCOSY_01

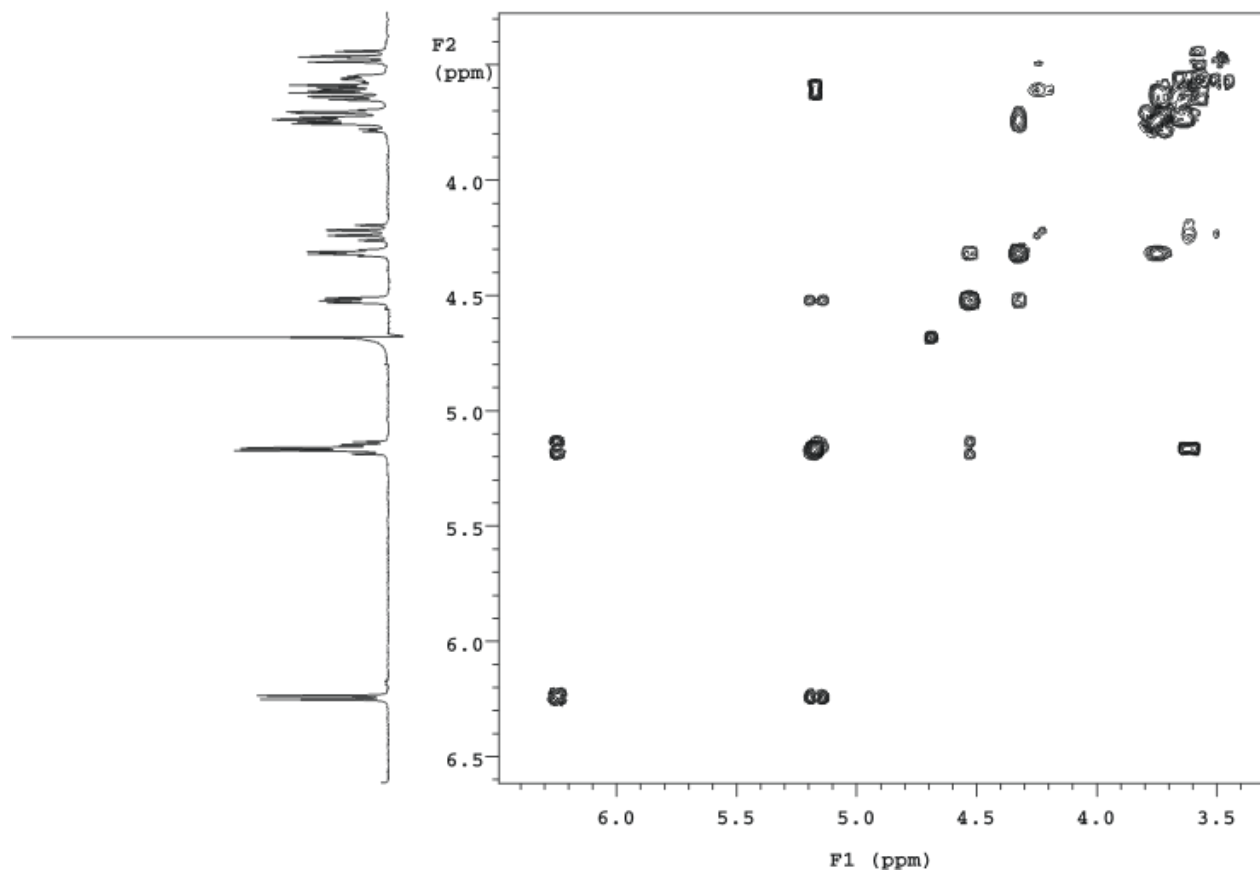
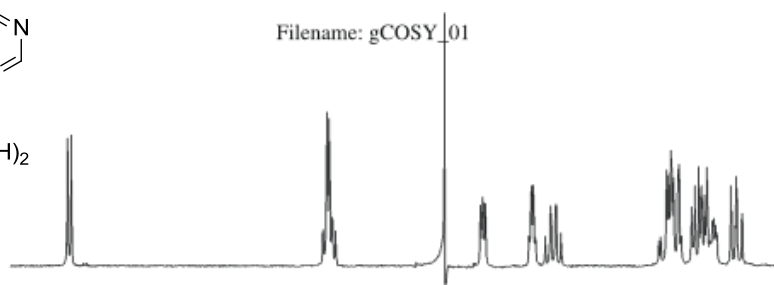

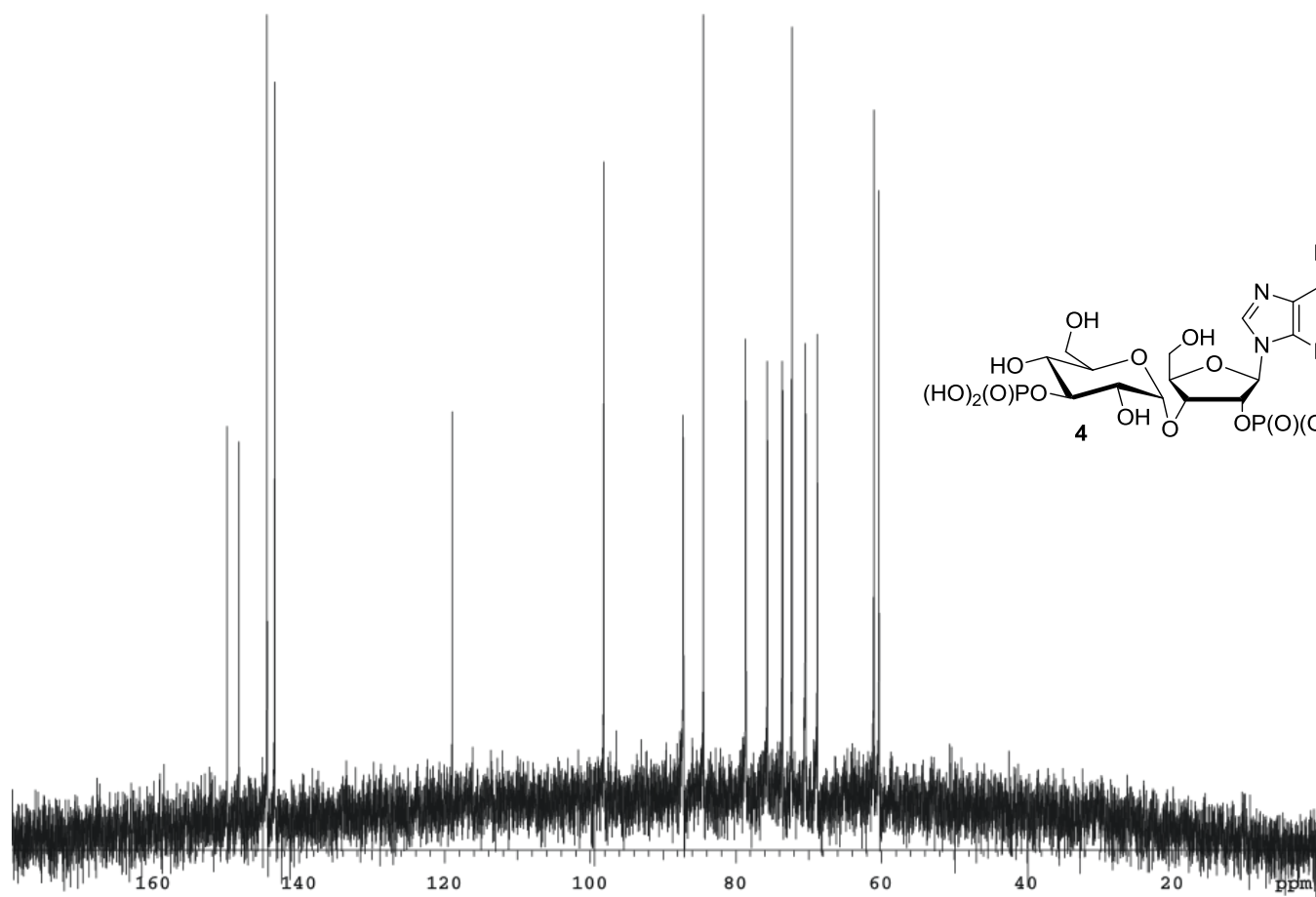

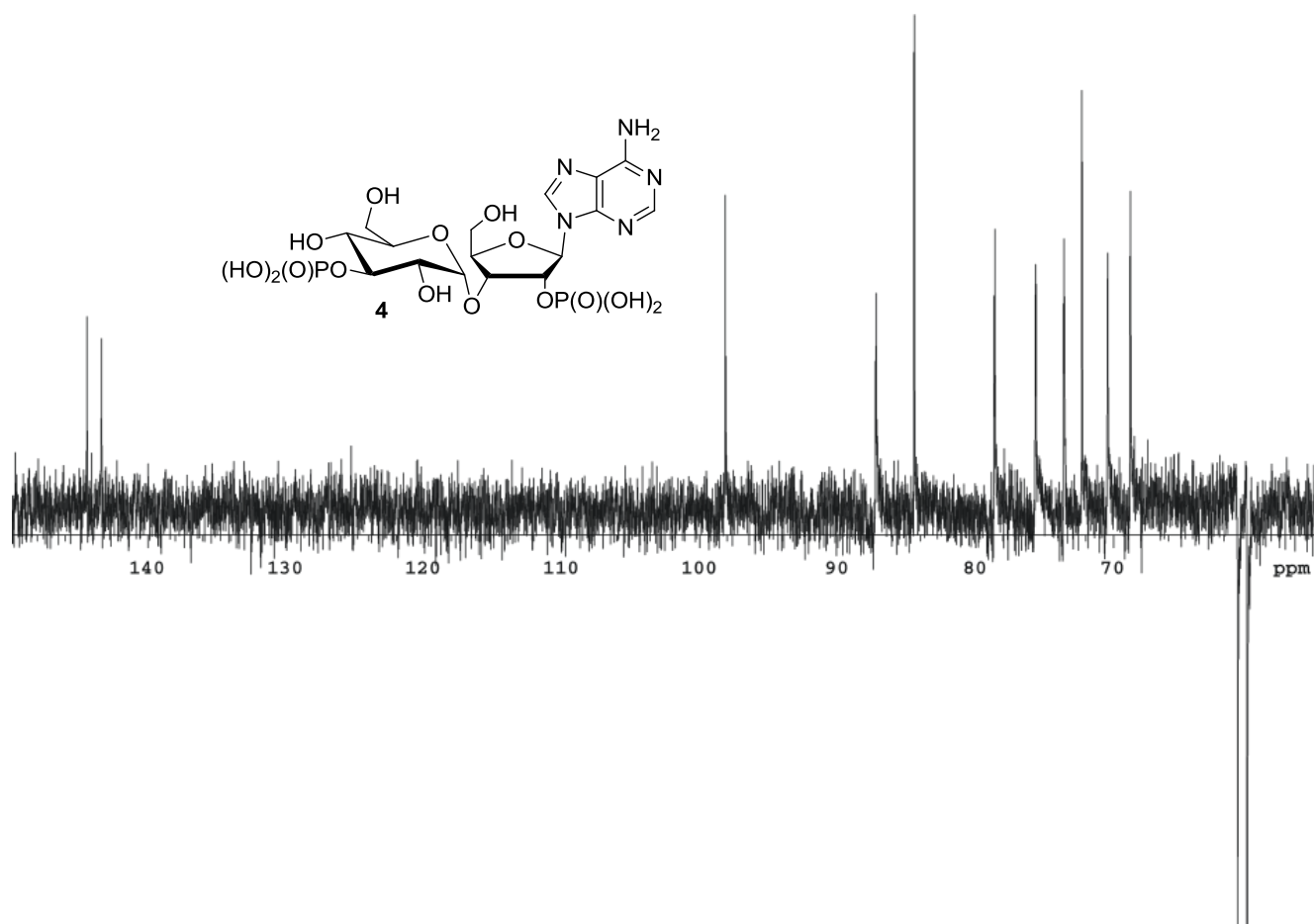

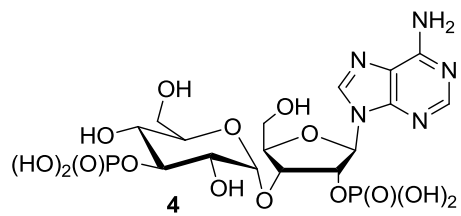

2005-11-17

Filename: gHMQC_01

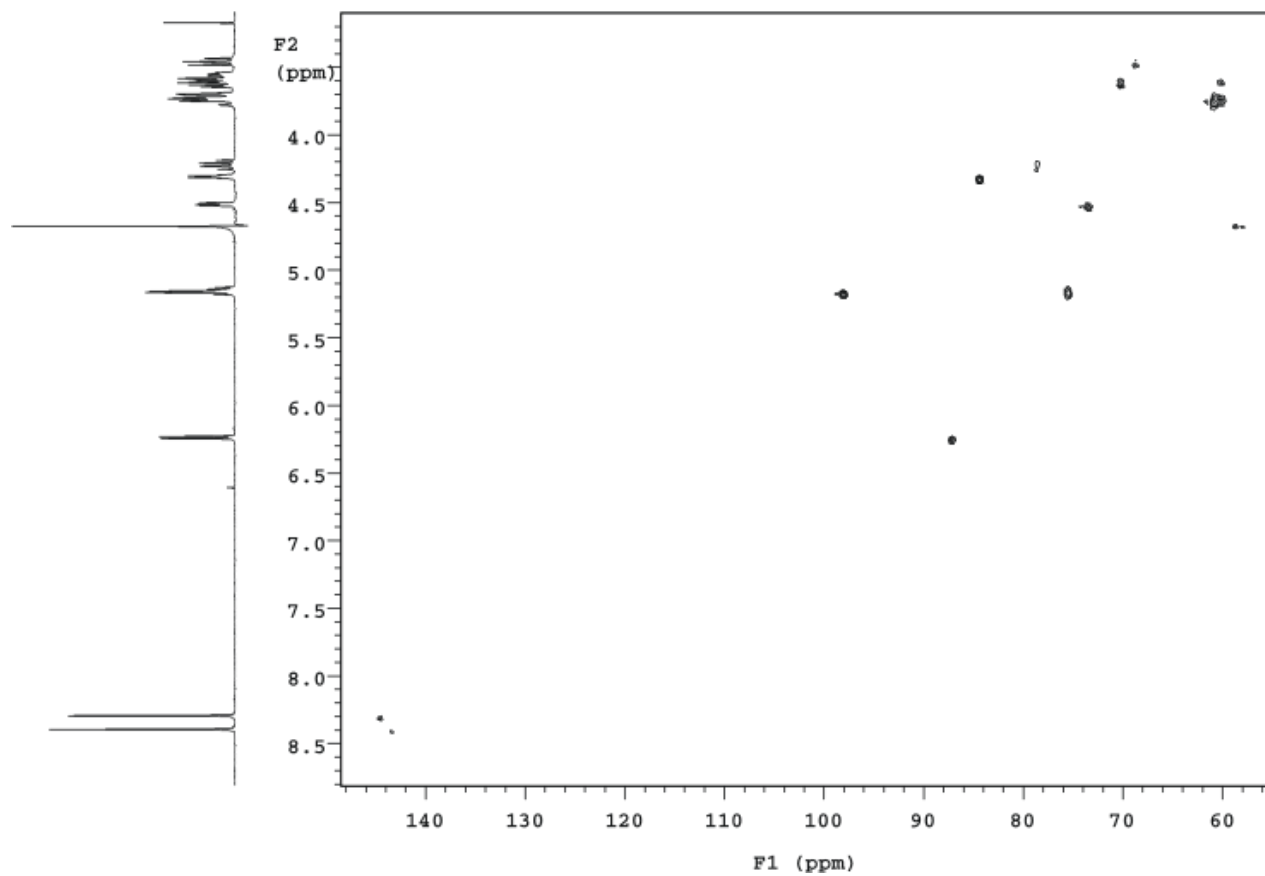
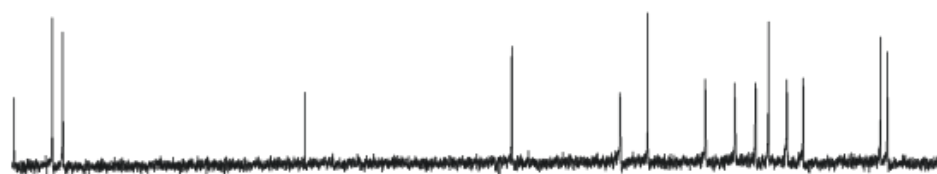

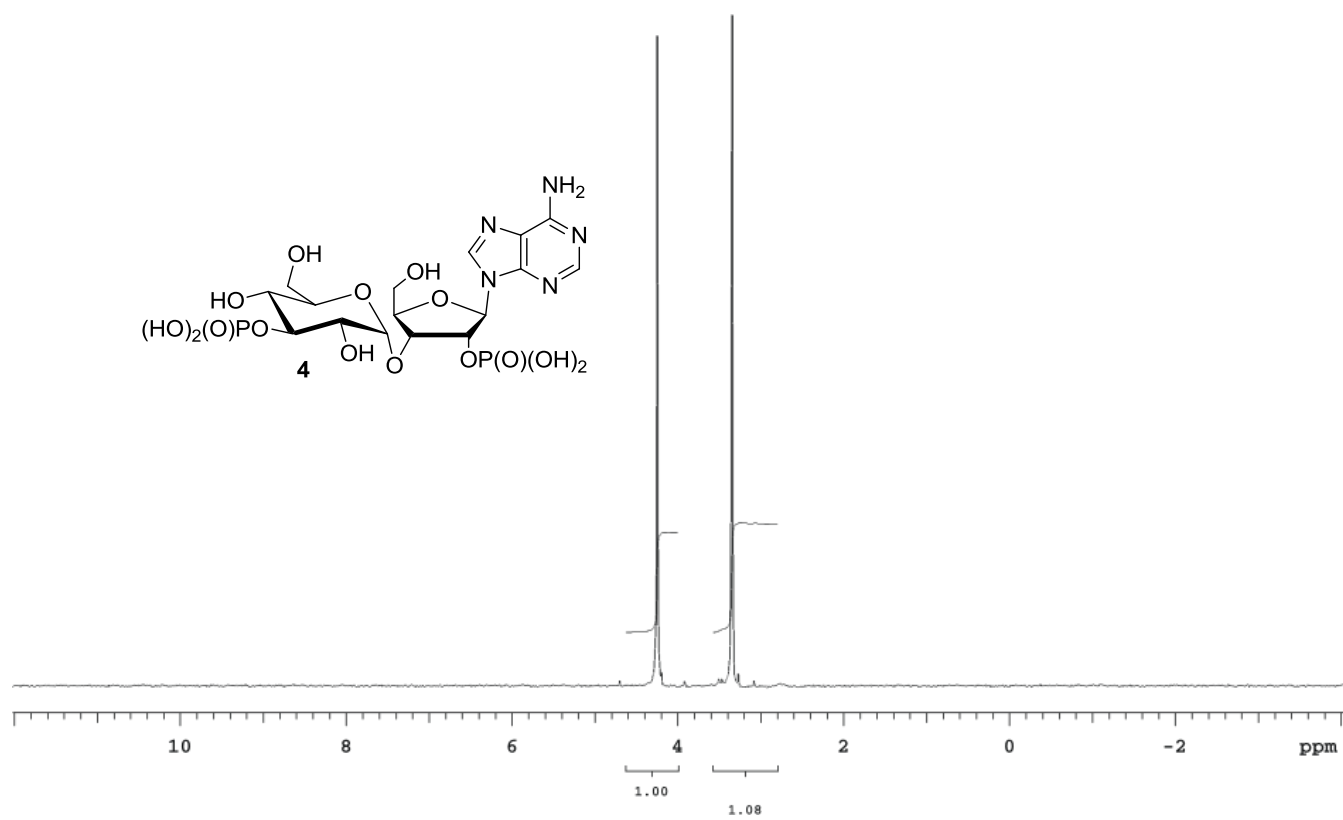

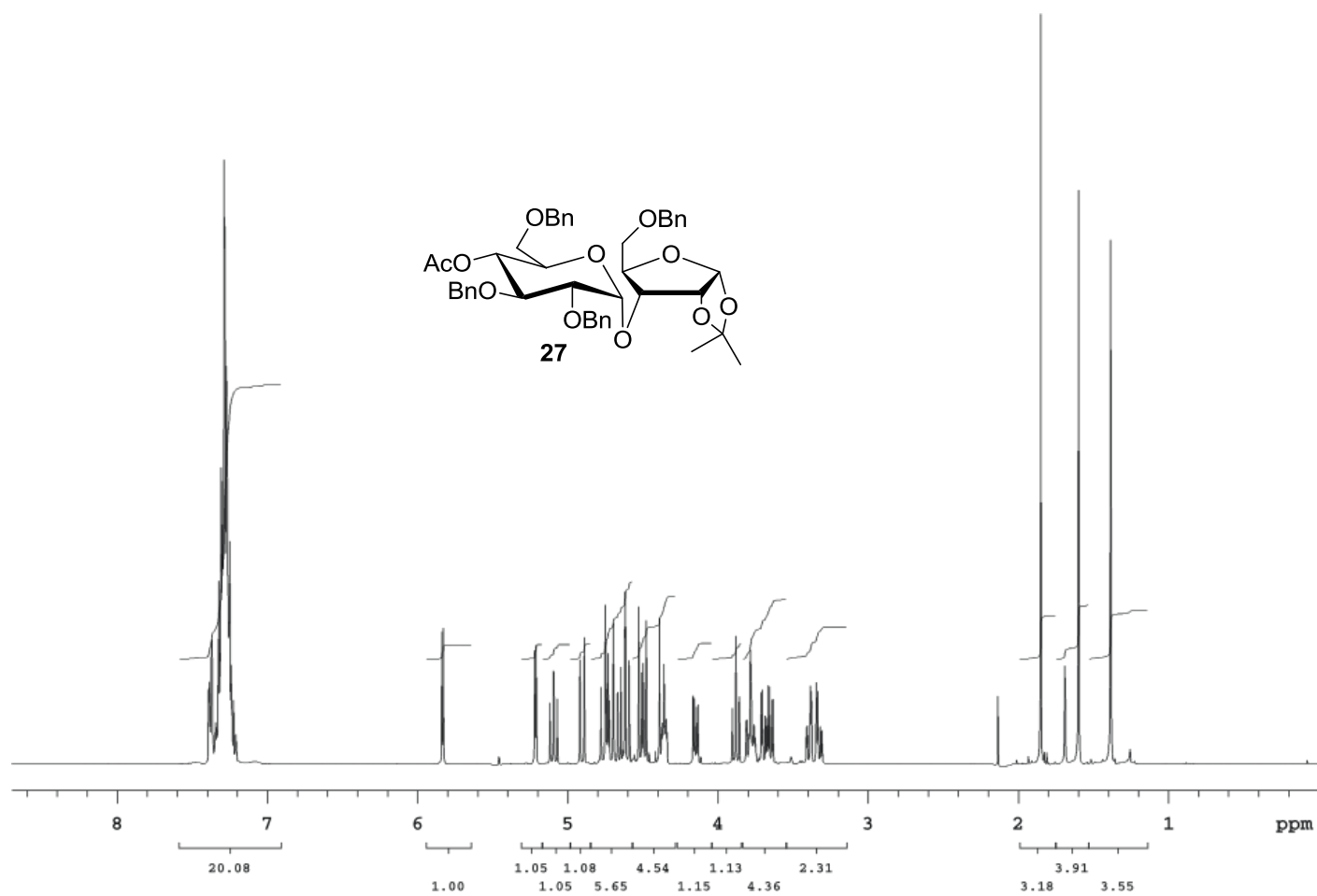

Sample: kms139a_2005-10-04

Filename: gCOSY_01

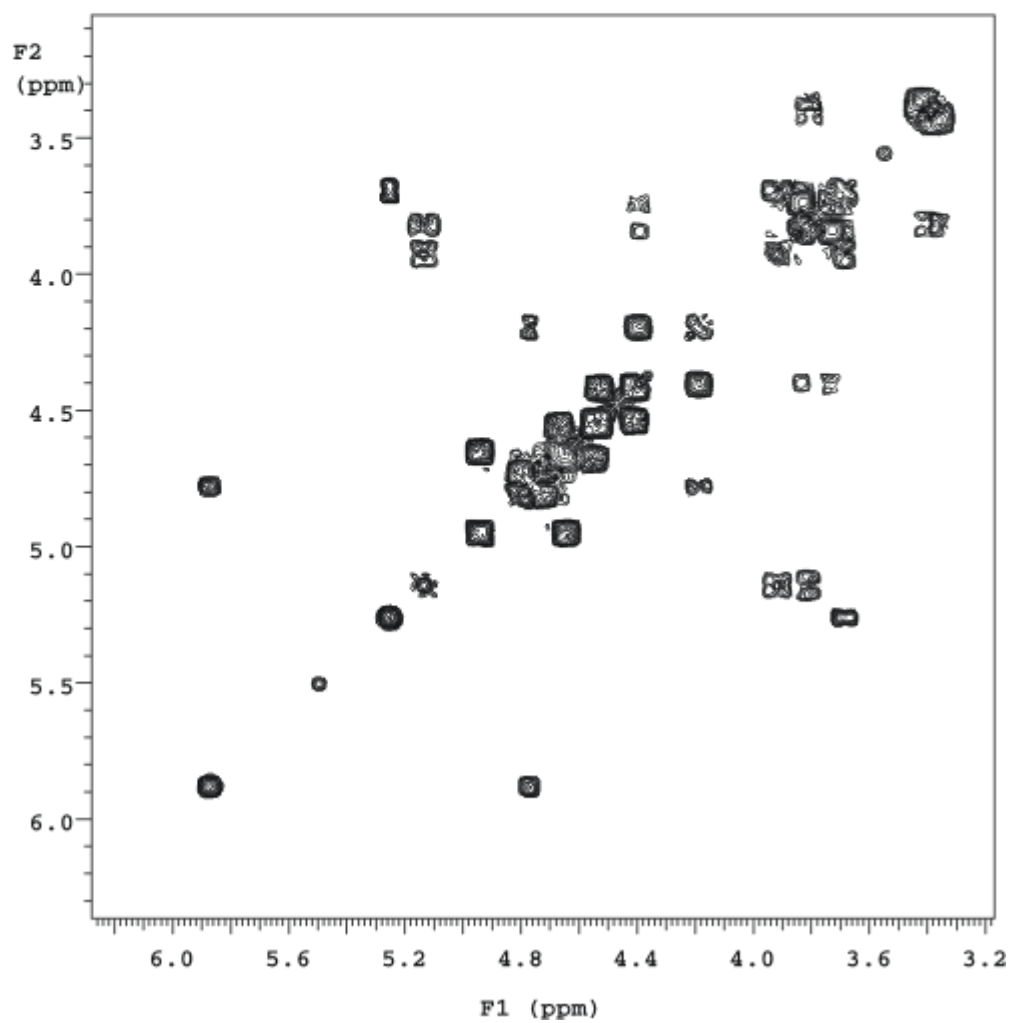
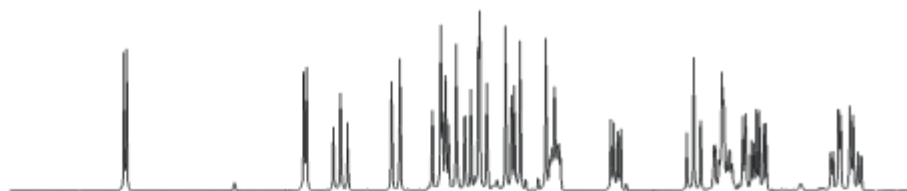
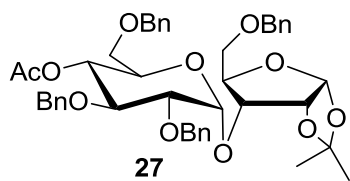

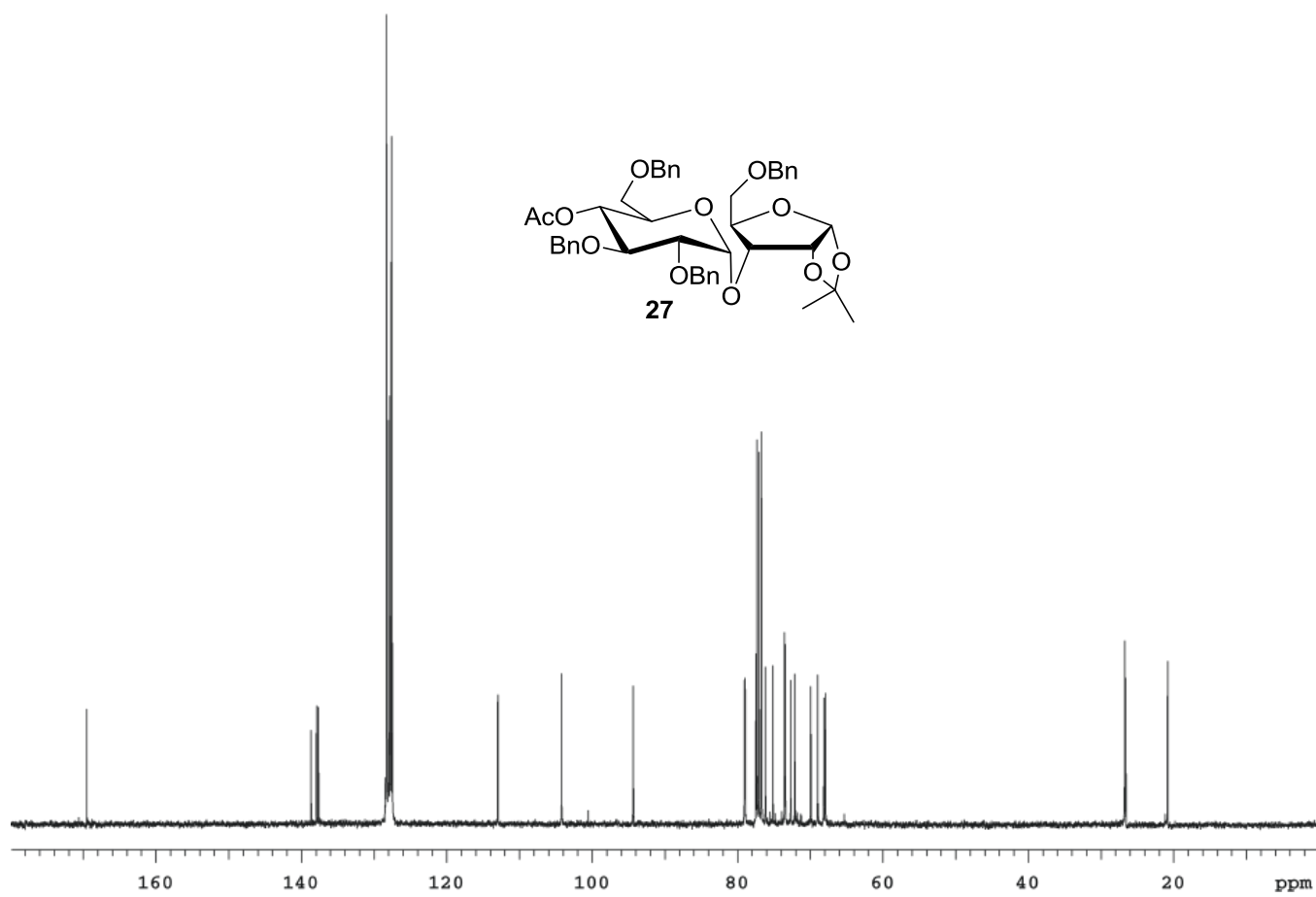

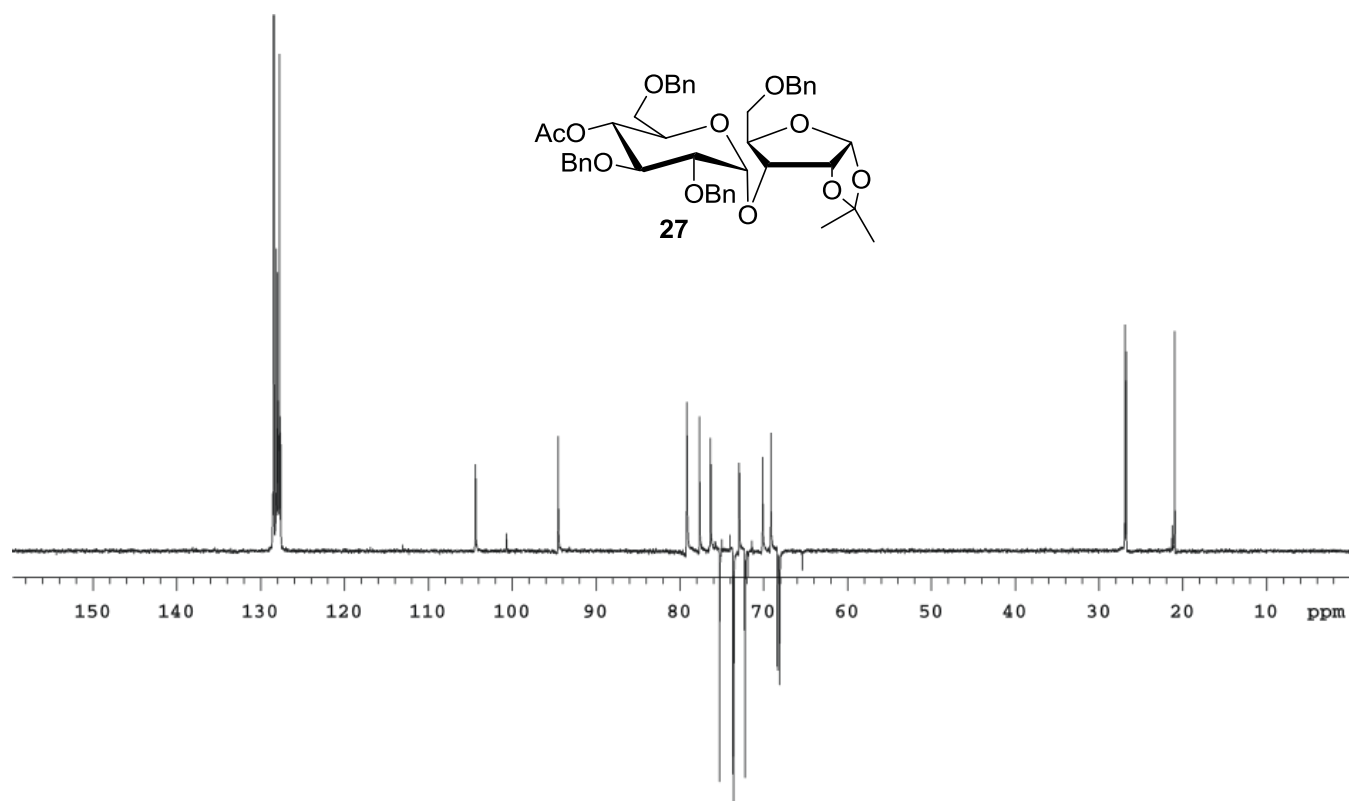

Sample: kms139b_2005-10-04

Filename: gHMQC_01

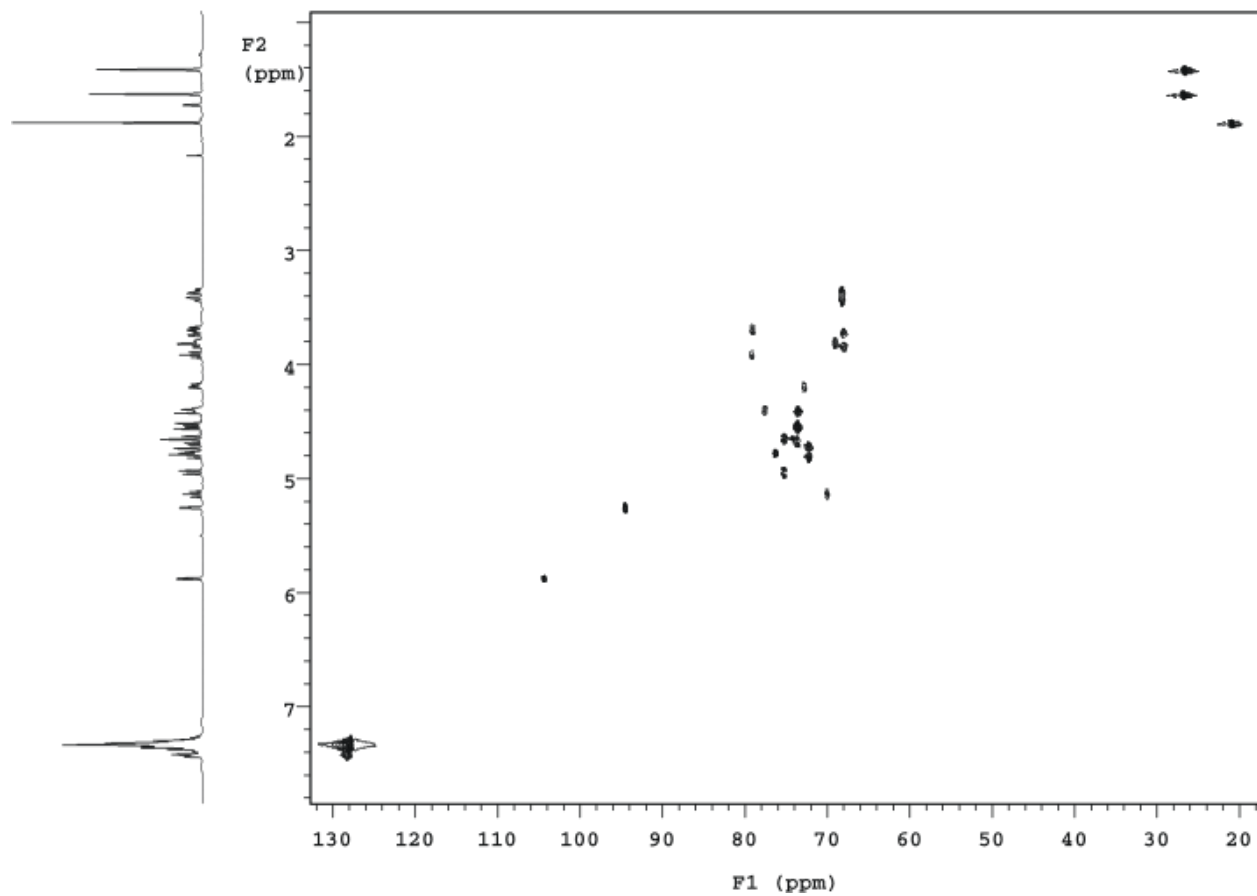
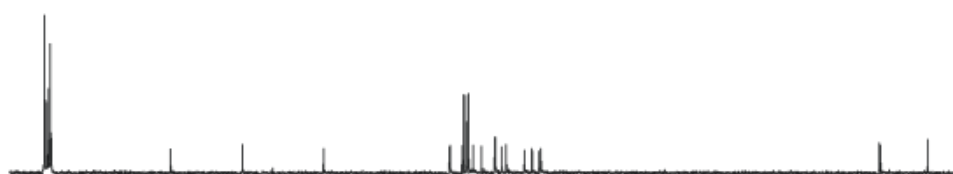
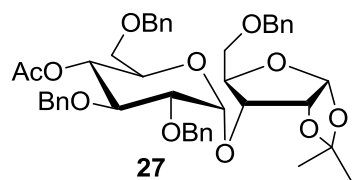

Sample: kms139b_2005-10-04

Filename: gHMQC_01

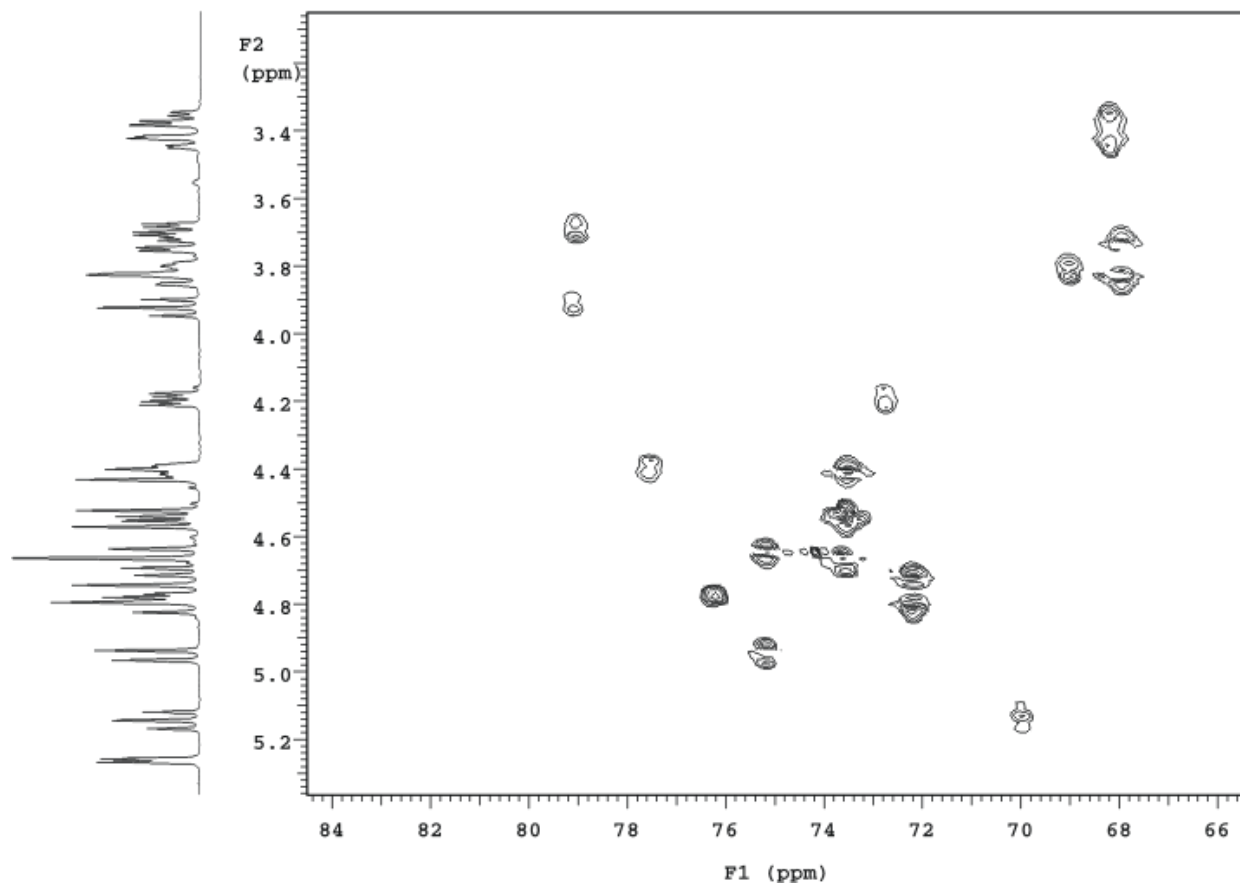
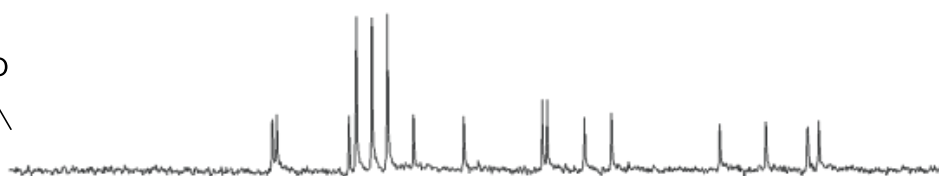
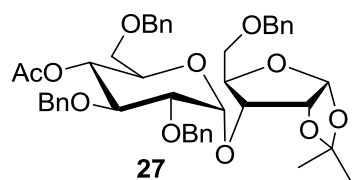

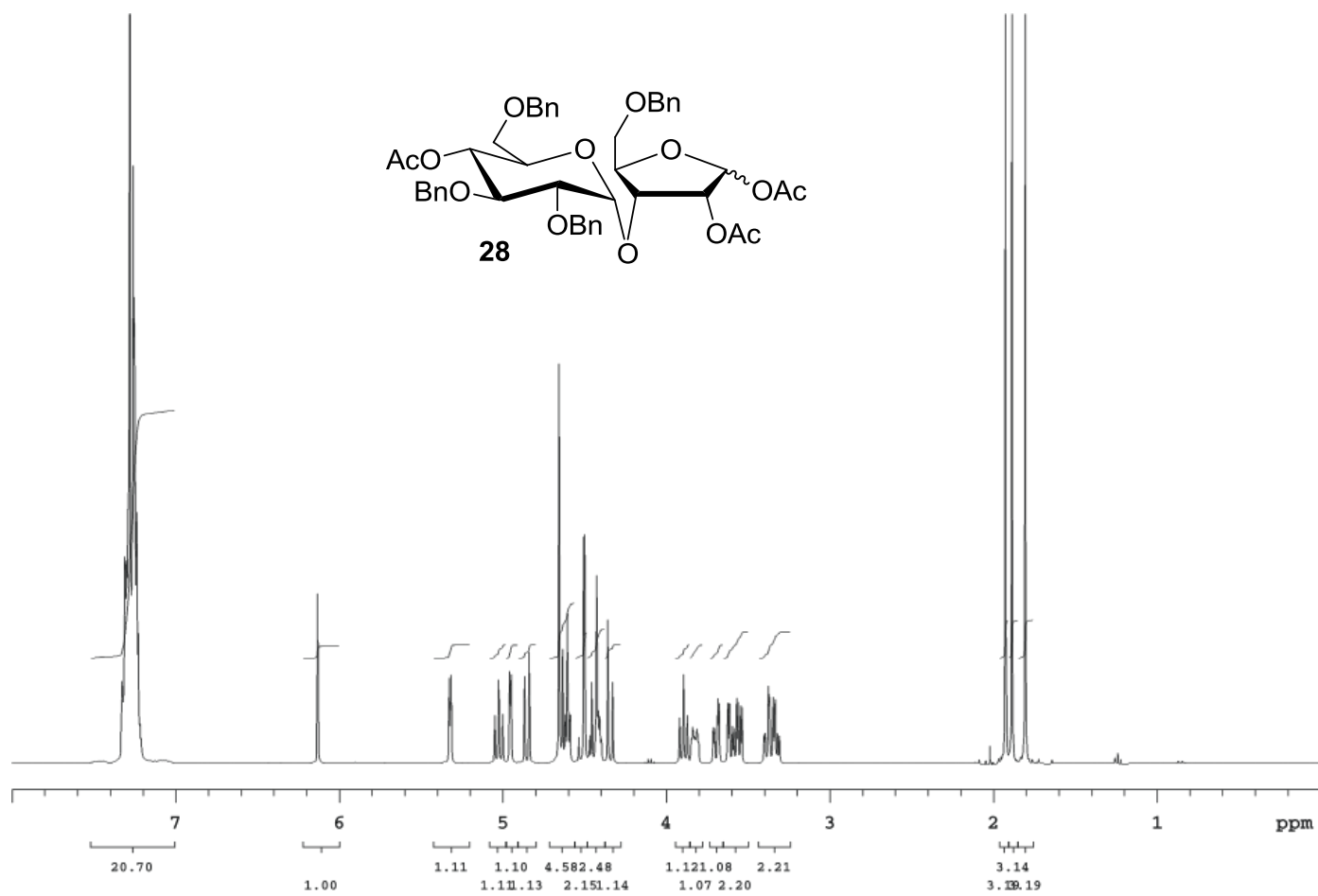

Sample: kms141_2005-10-06

Filename: gCOSY_01

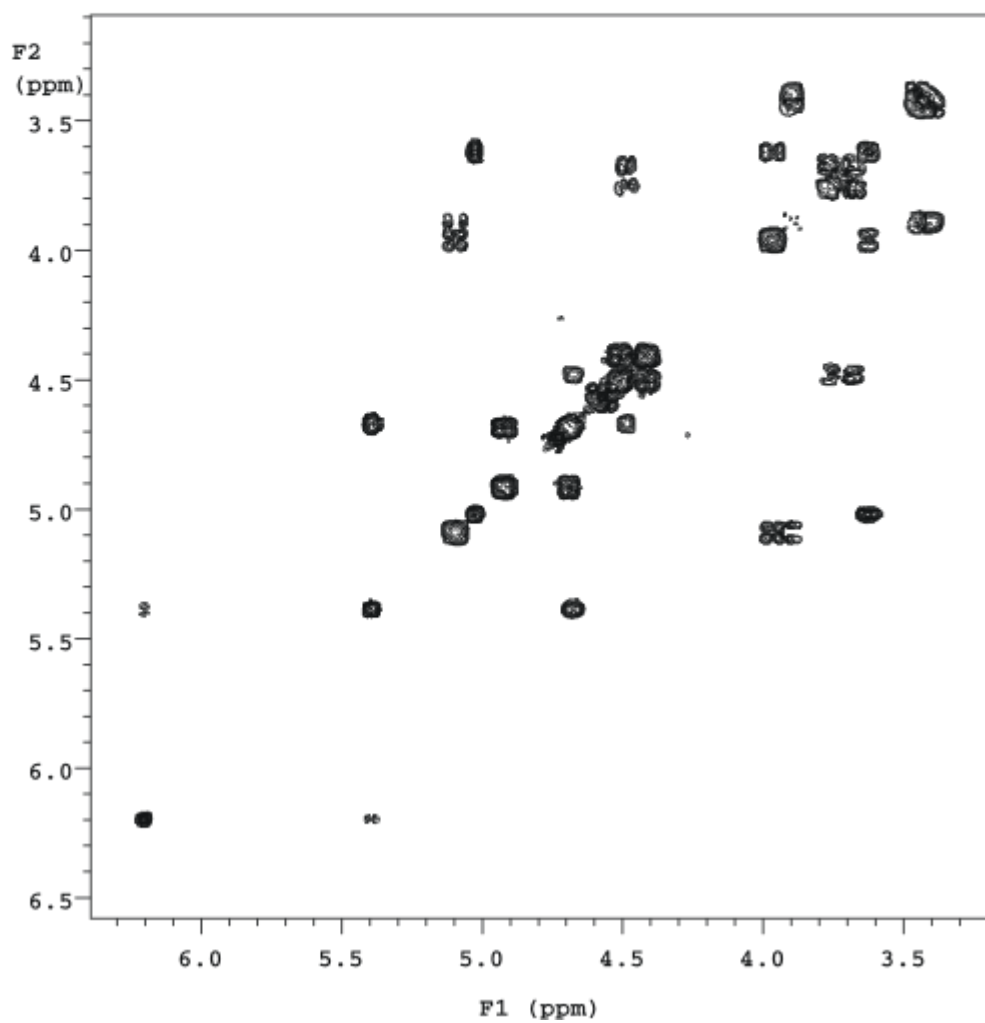
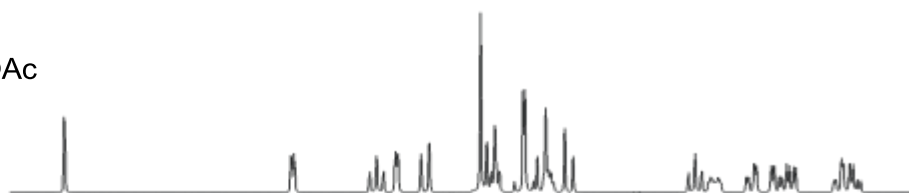
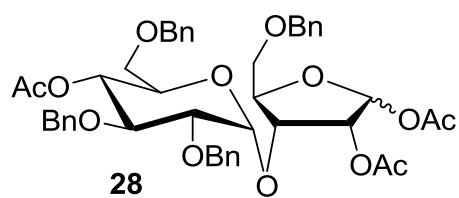

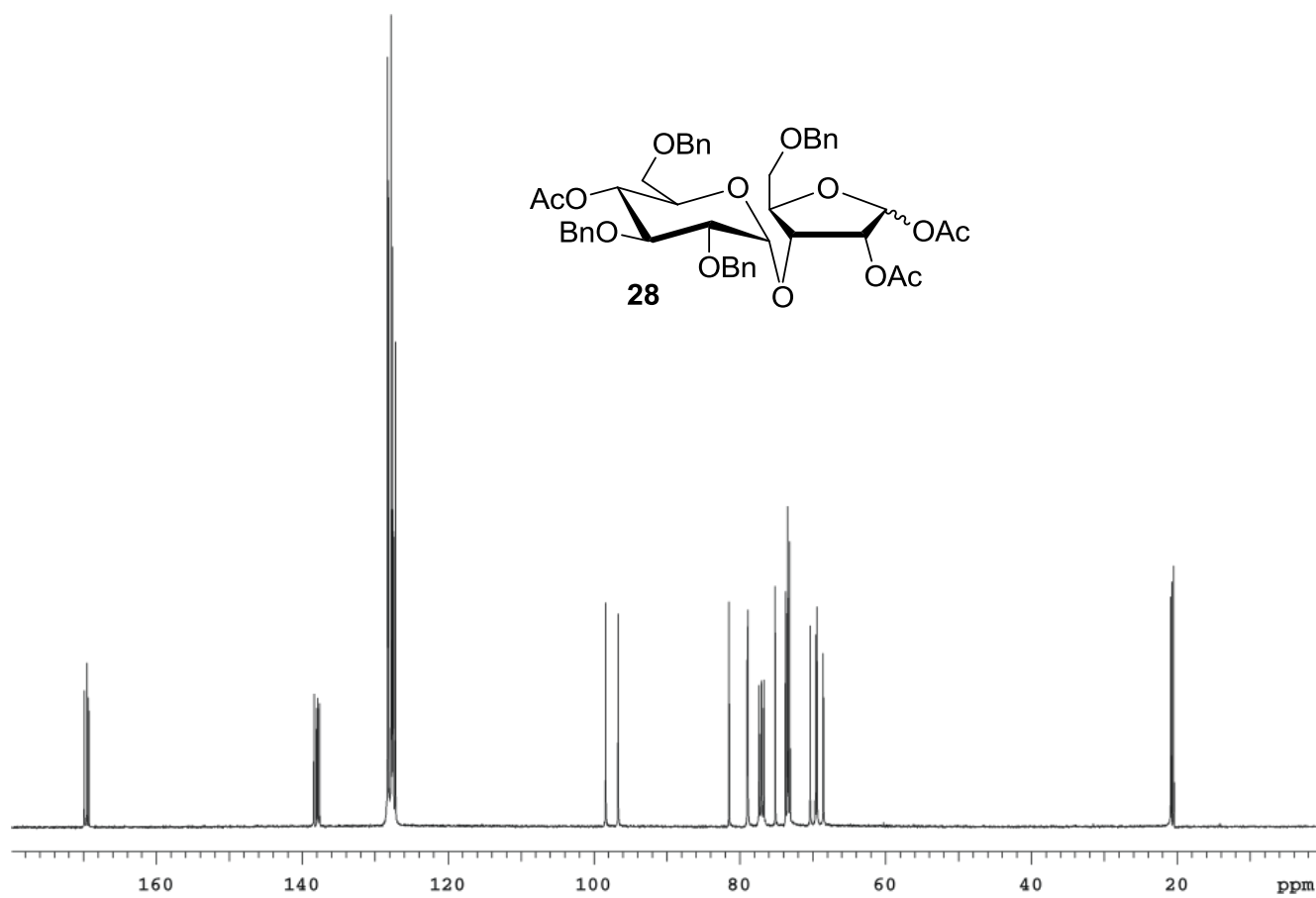

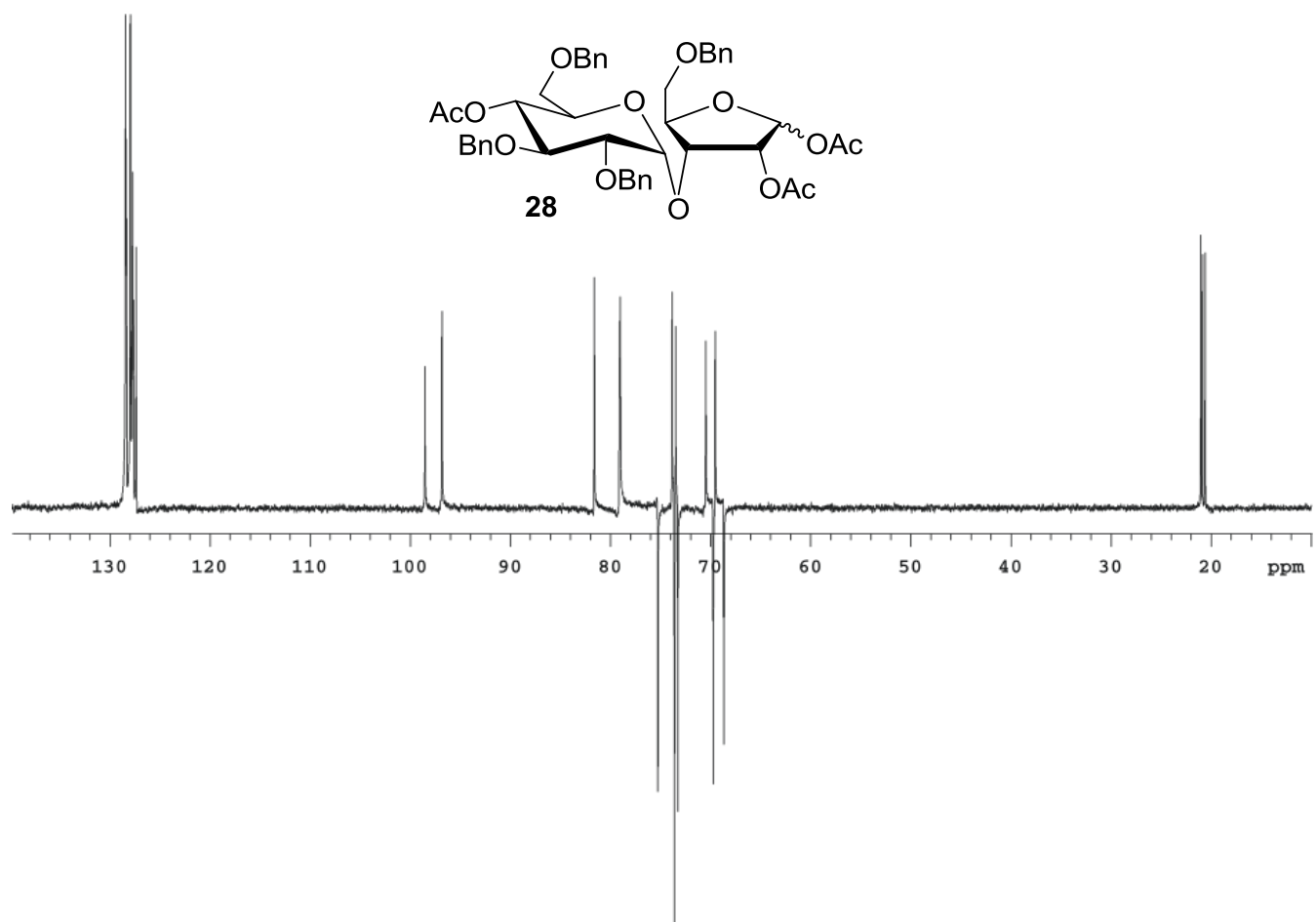

Sample: kms141 2005-10-06

Filename: gHMQC_01

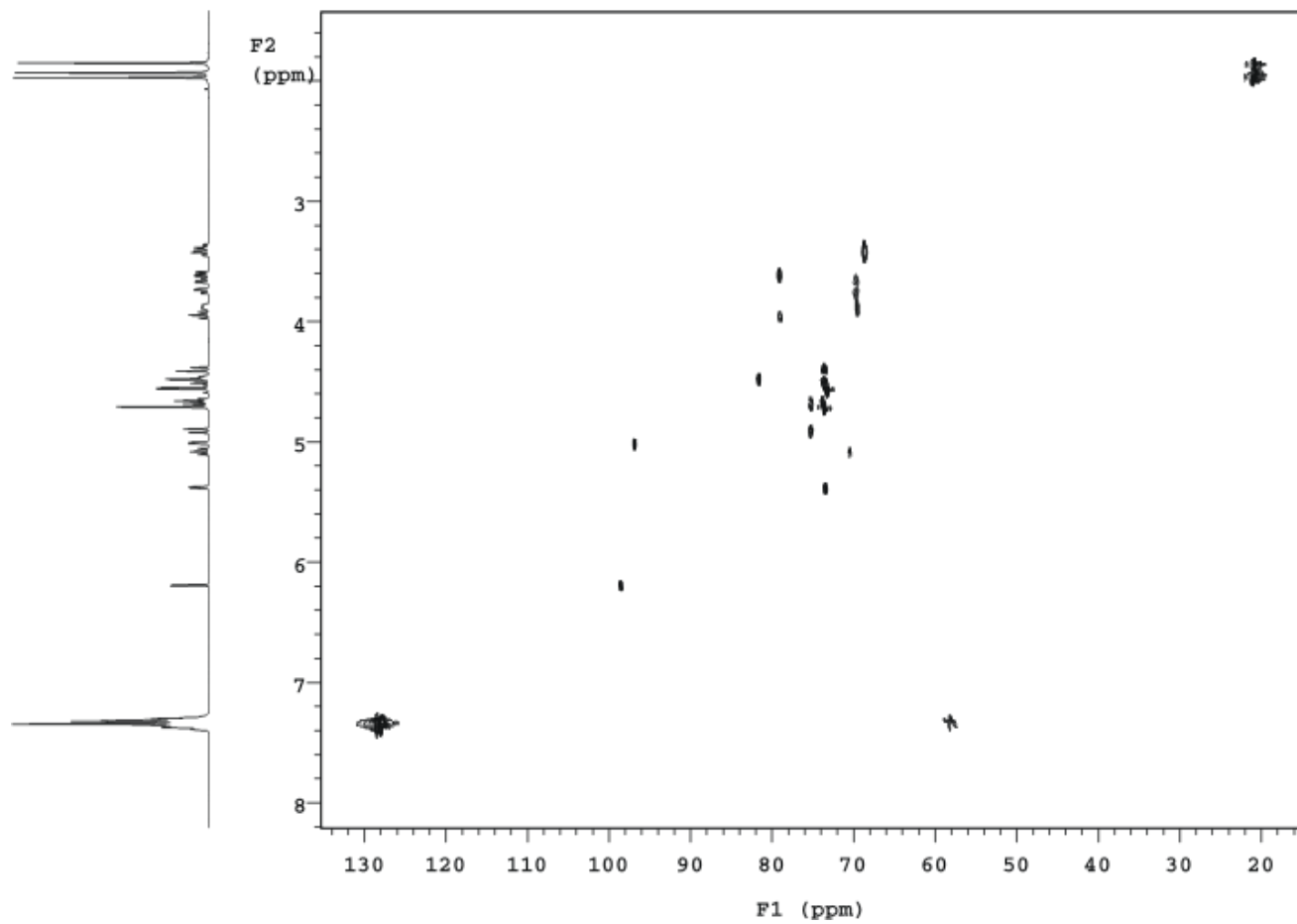
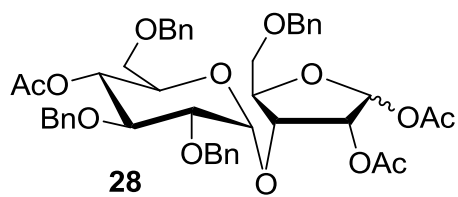

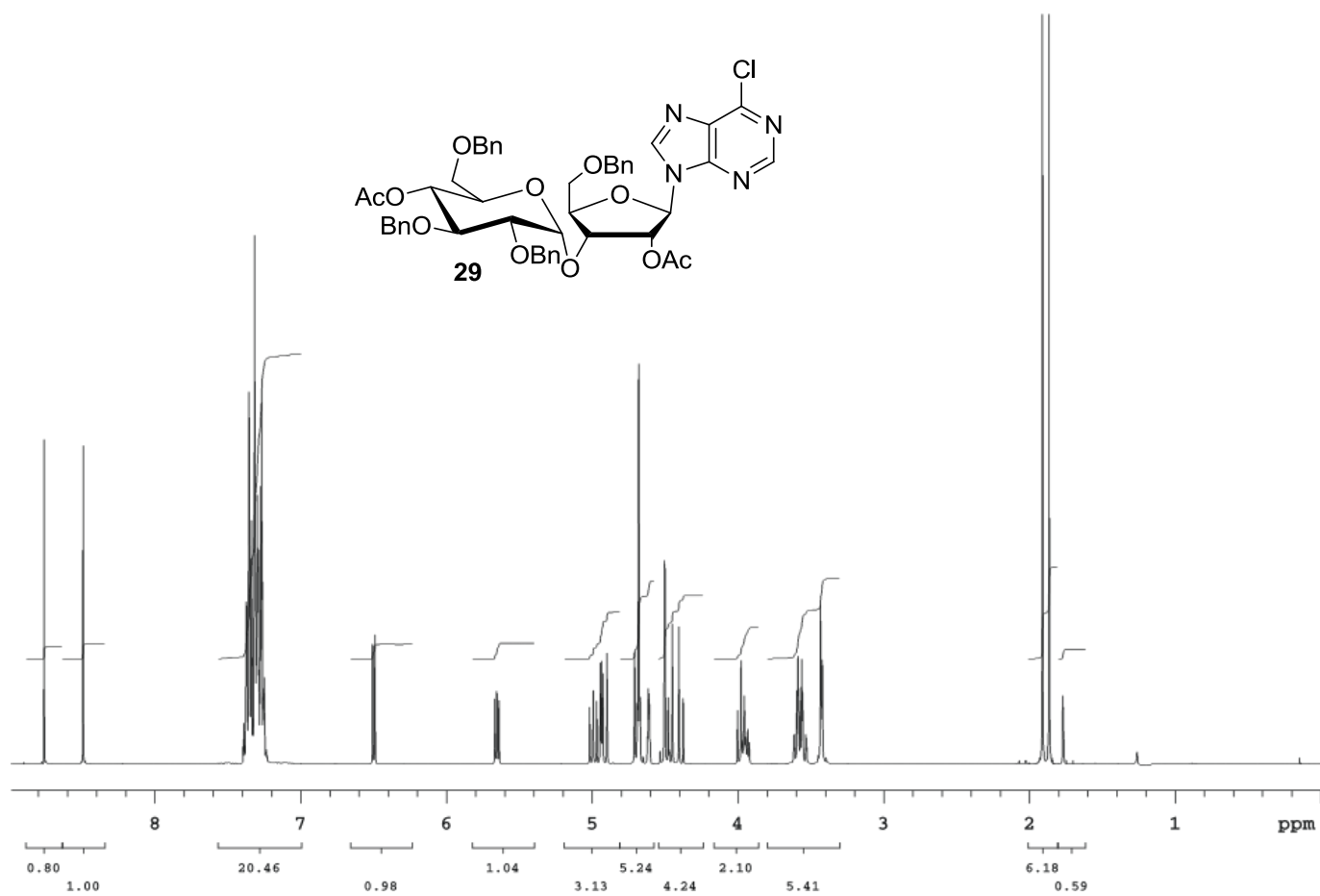
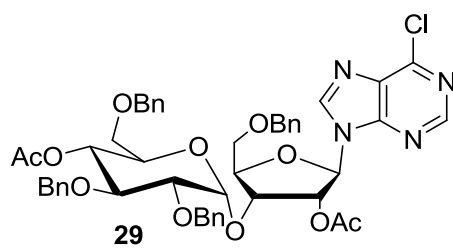

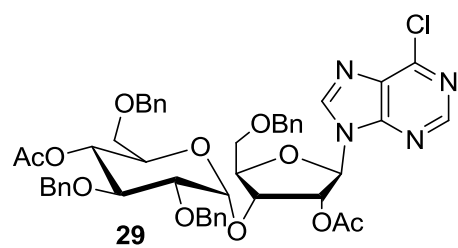

Filename: gCOSY_01

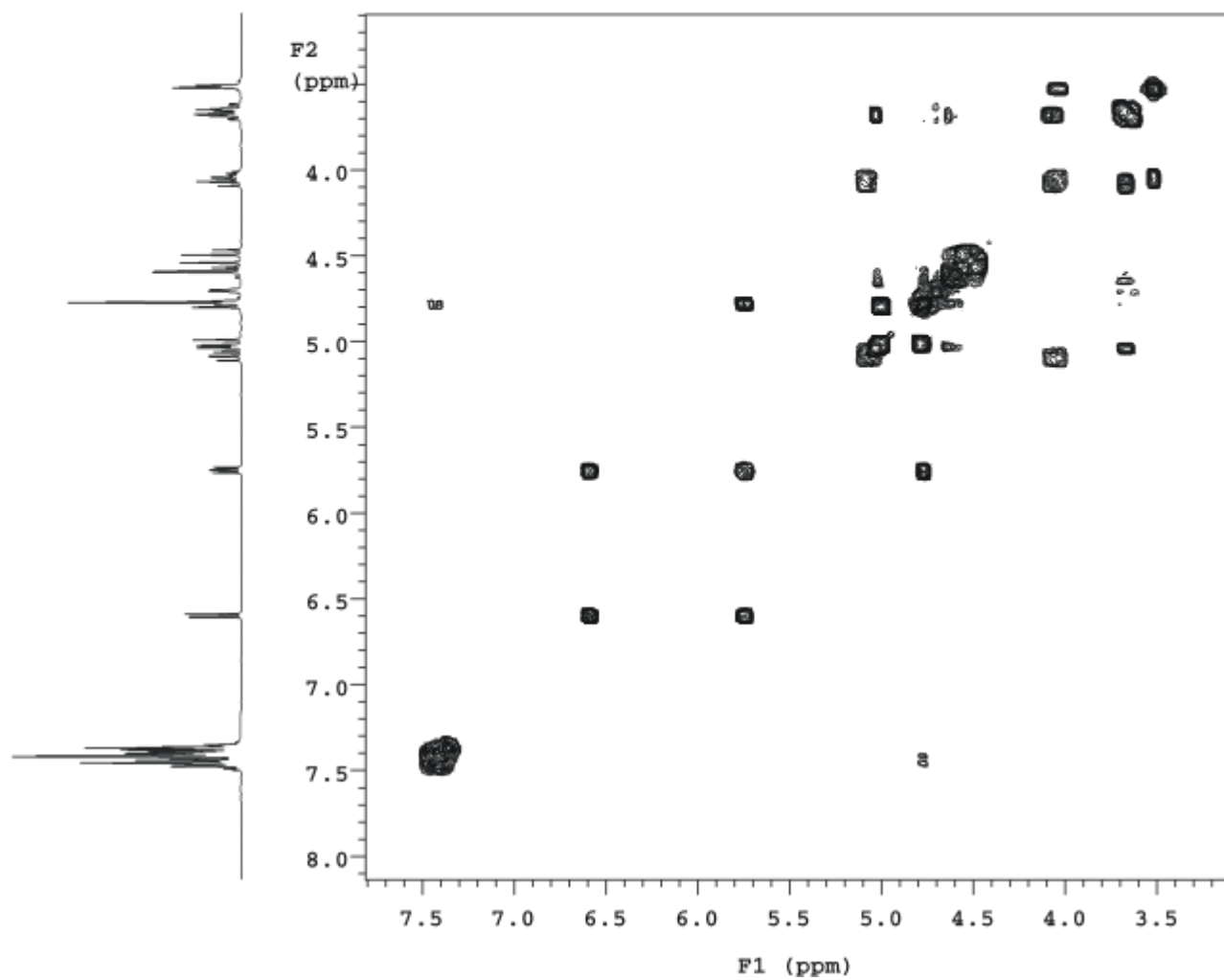

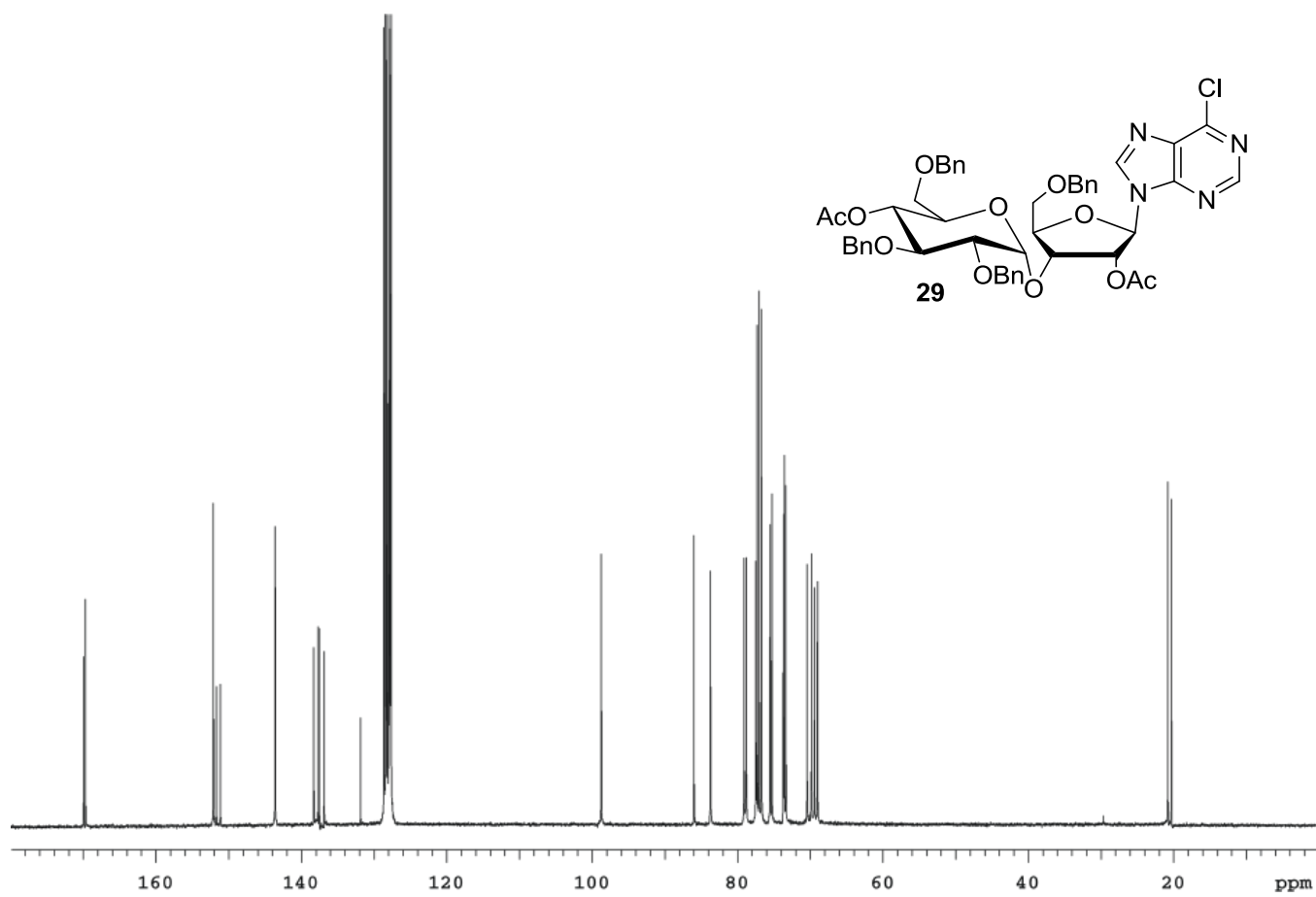

S62

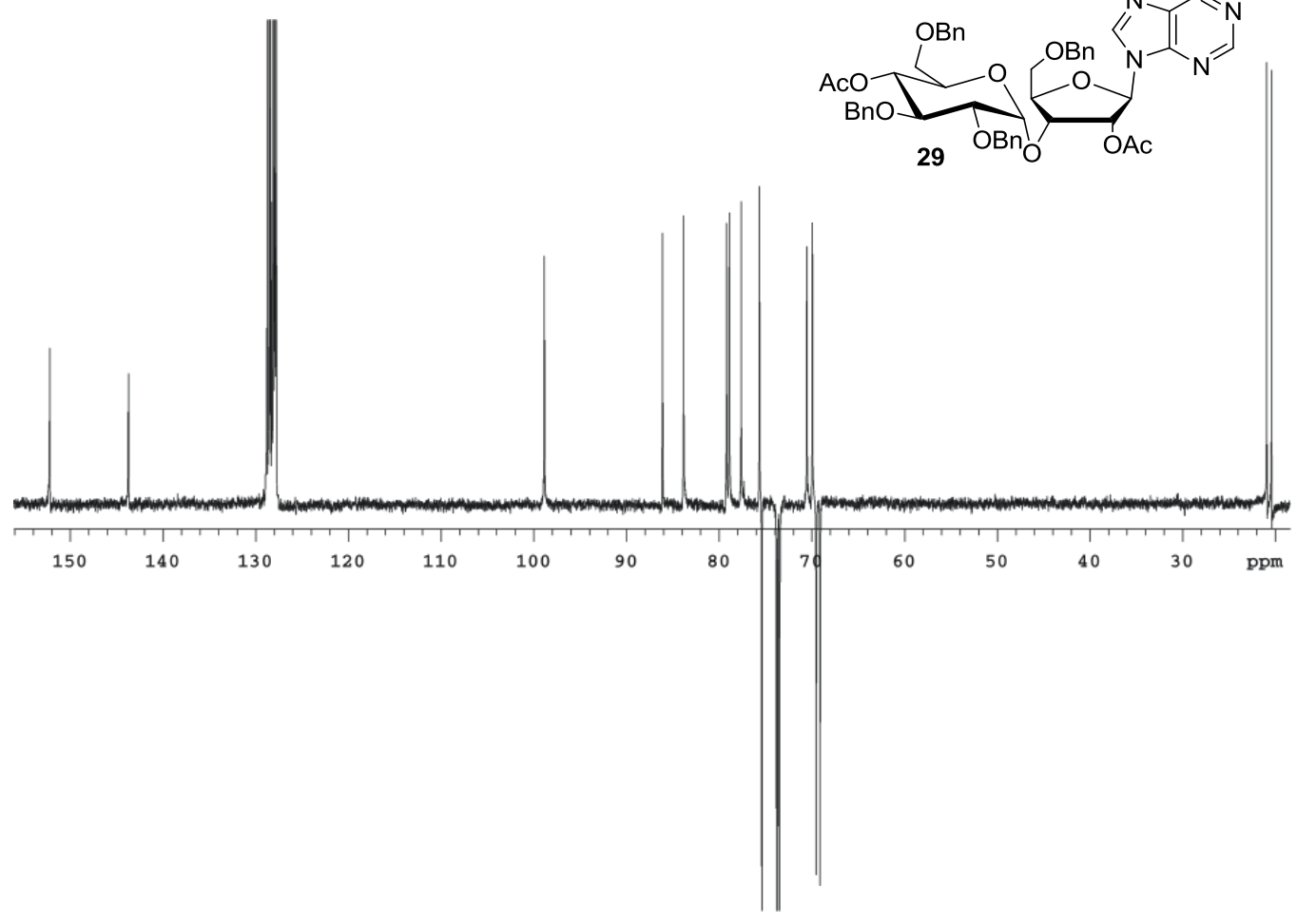
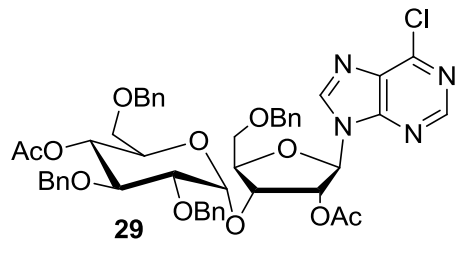

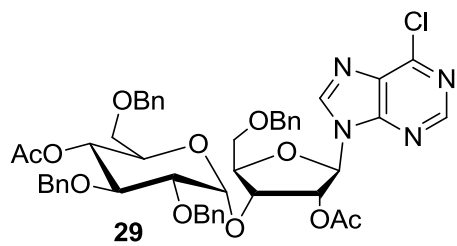

Filename: gHMQC_01

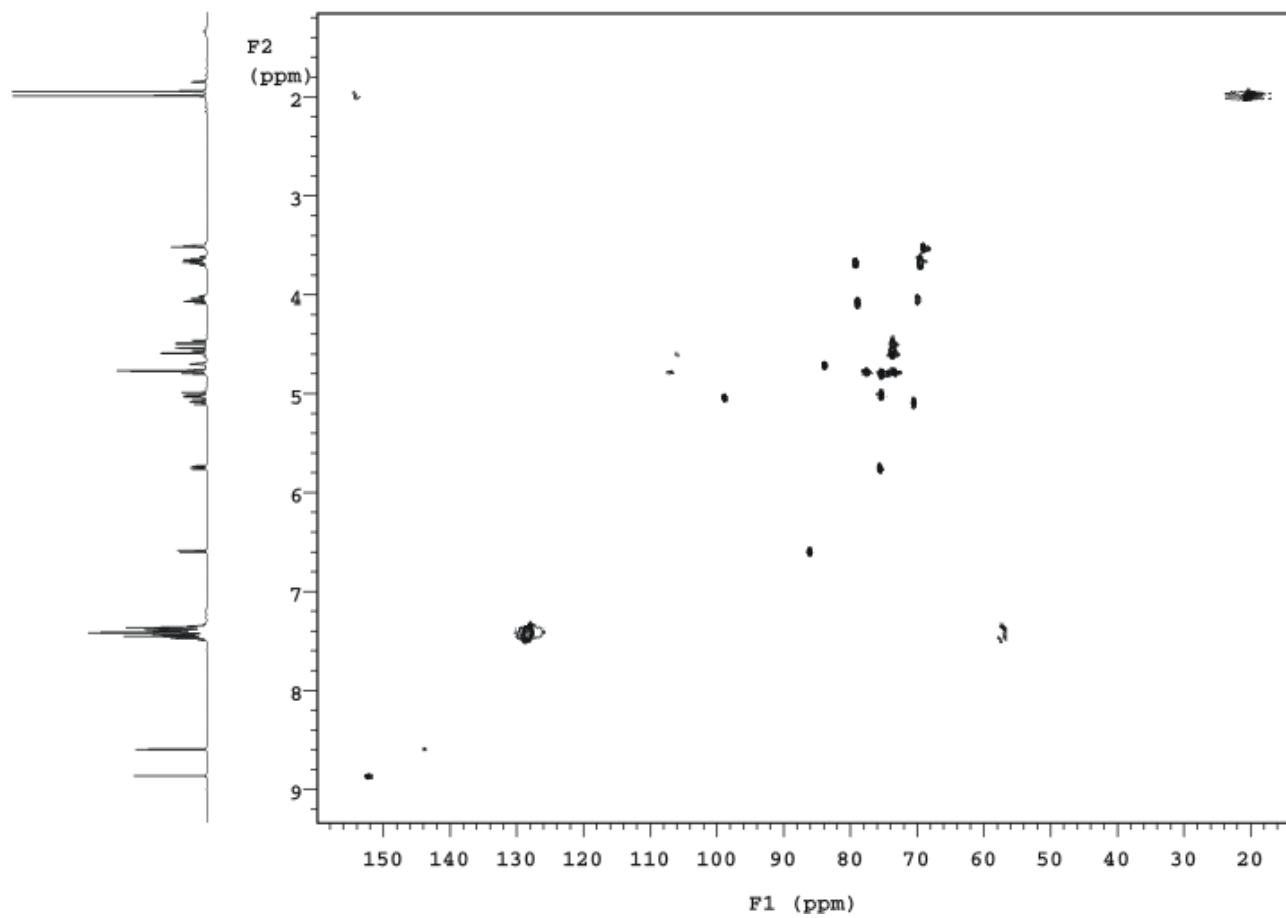
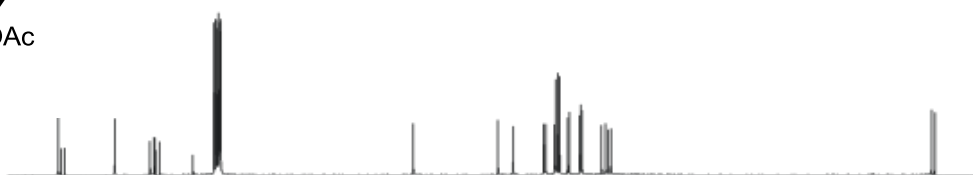

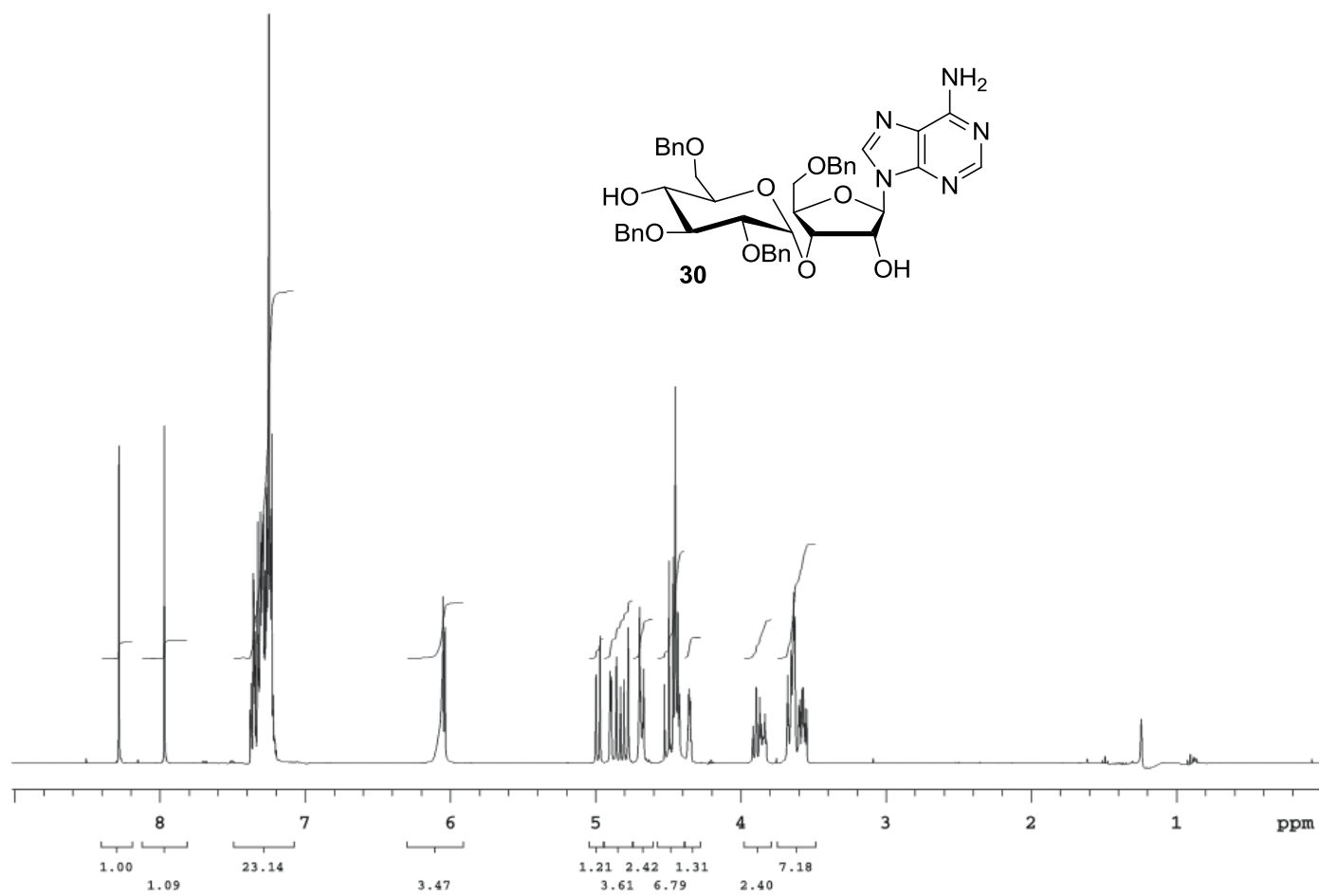

Sample: kms147_2005-11-01

Filename: gCOSY_01

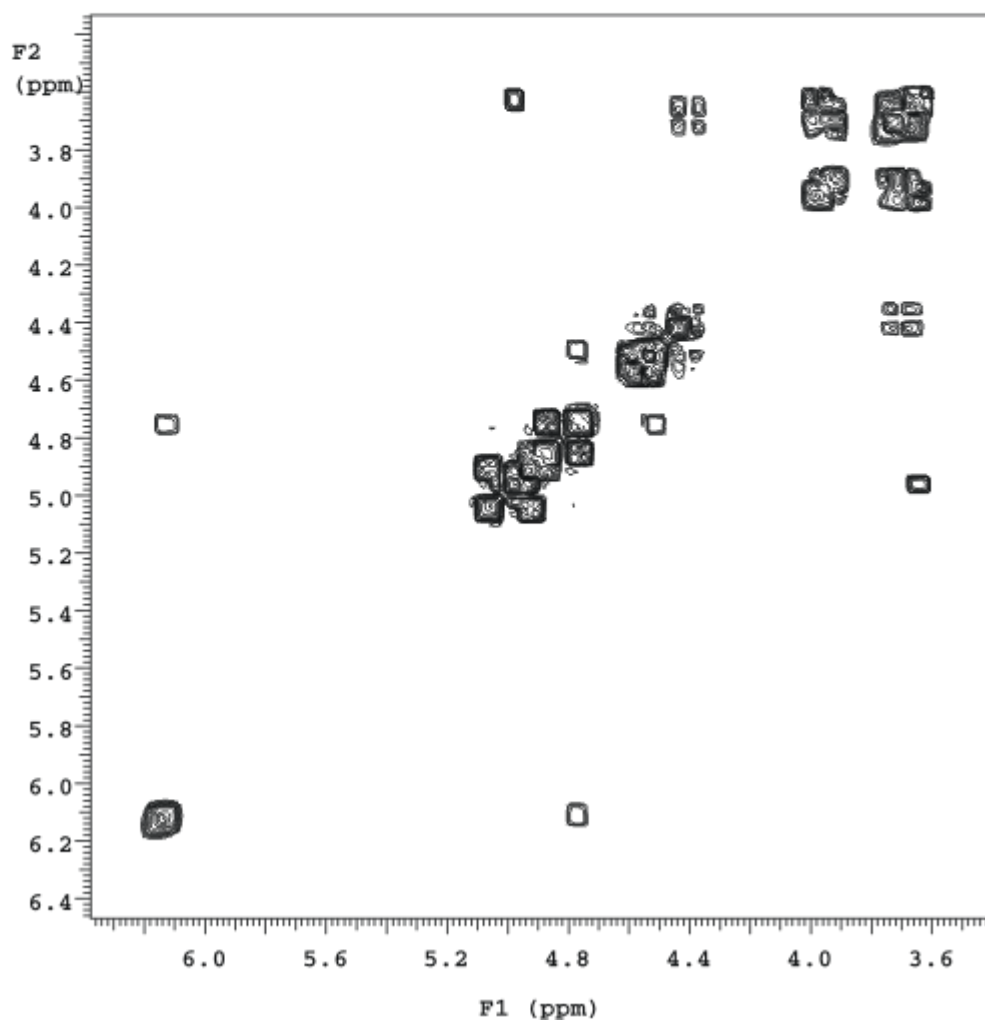
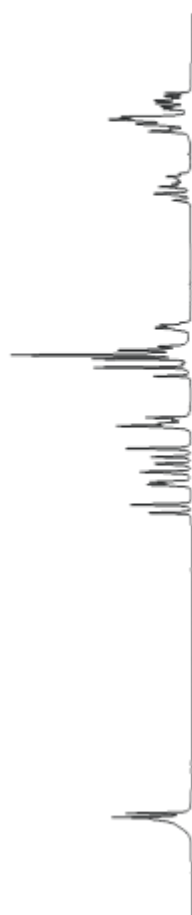
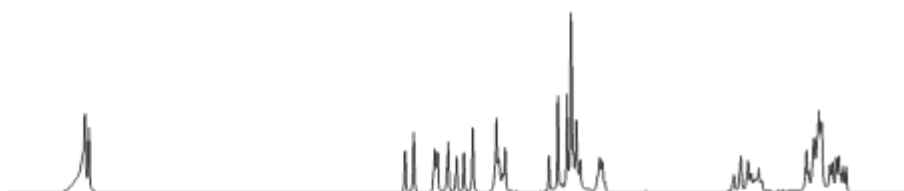
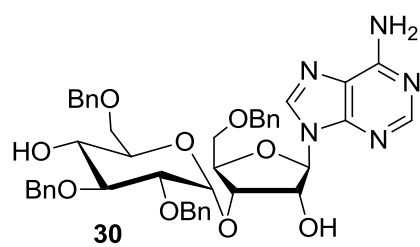

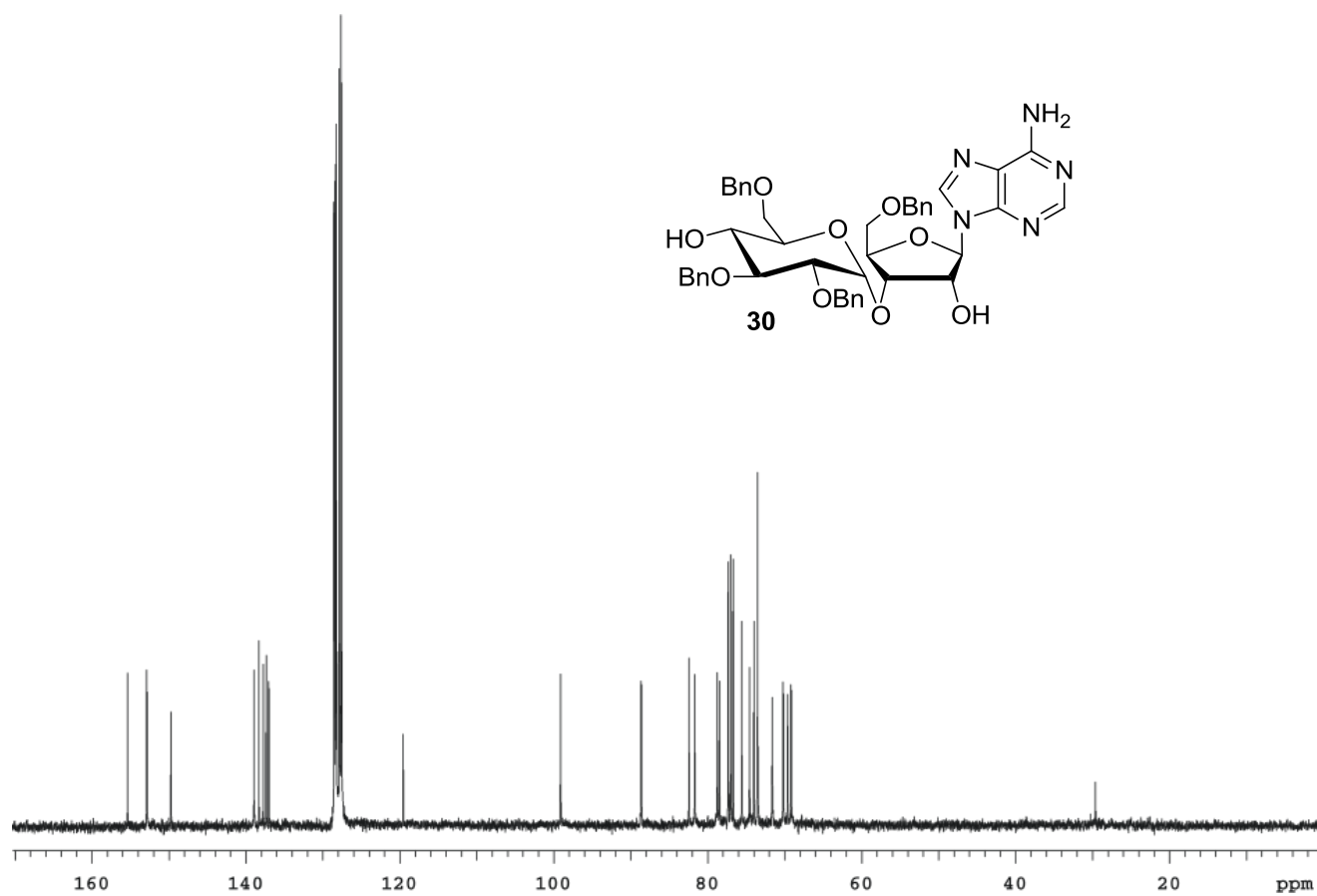

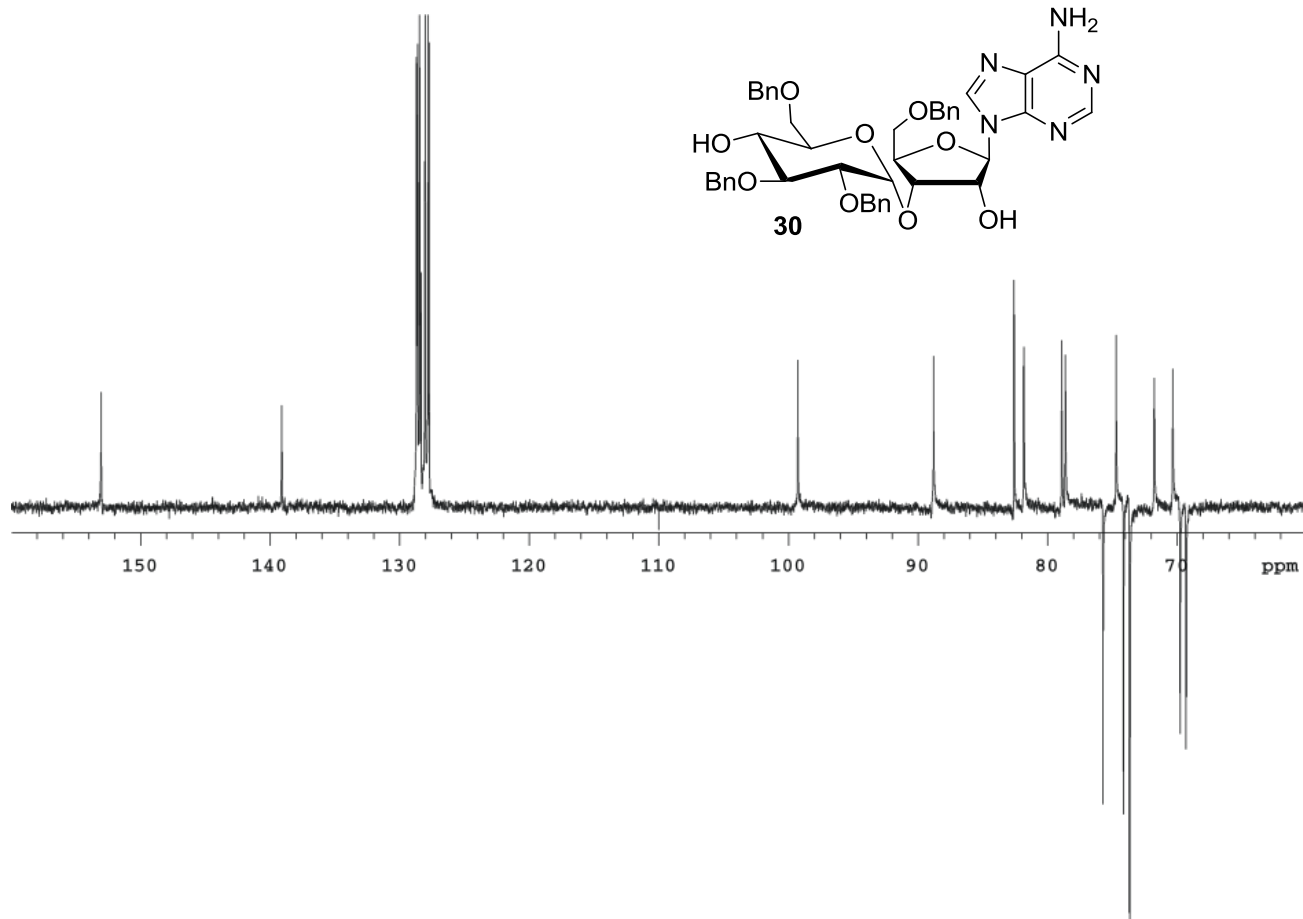
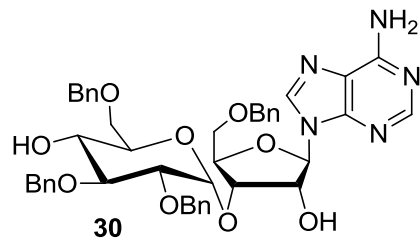

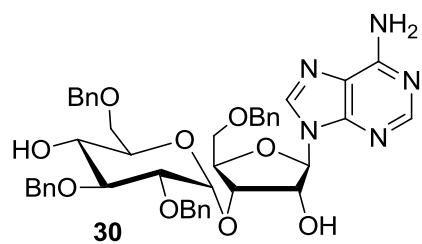

Filename: gHMQC_01

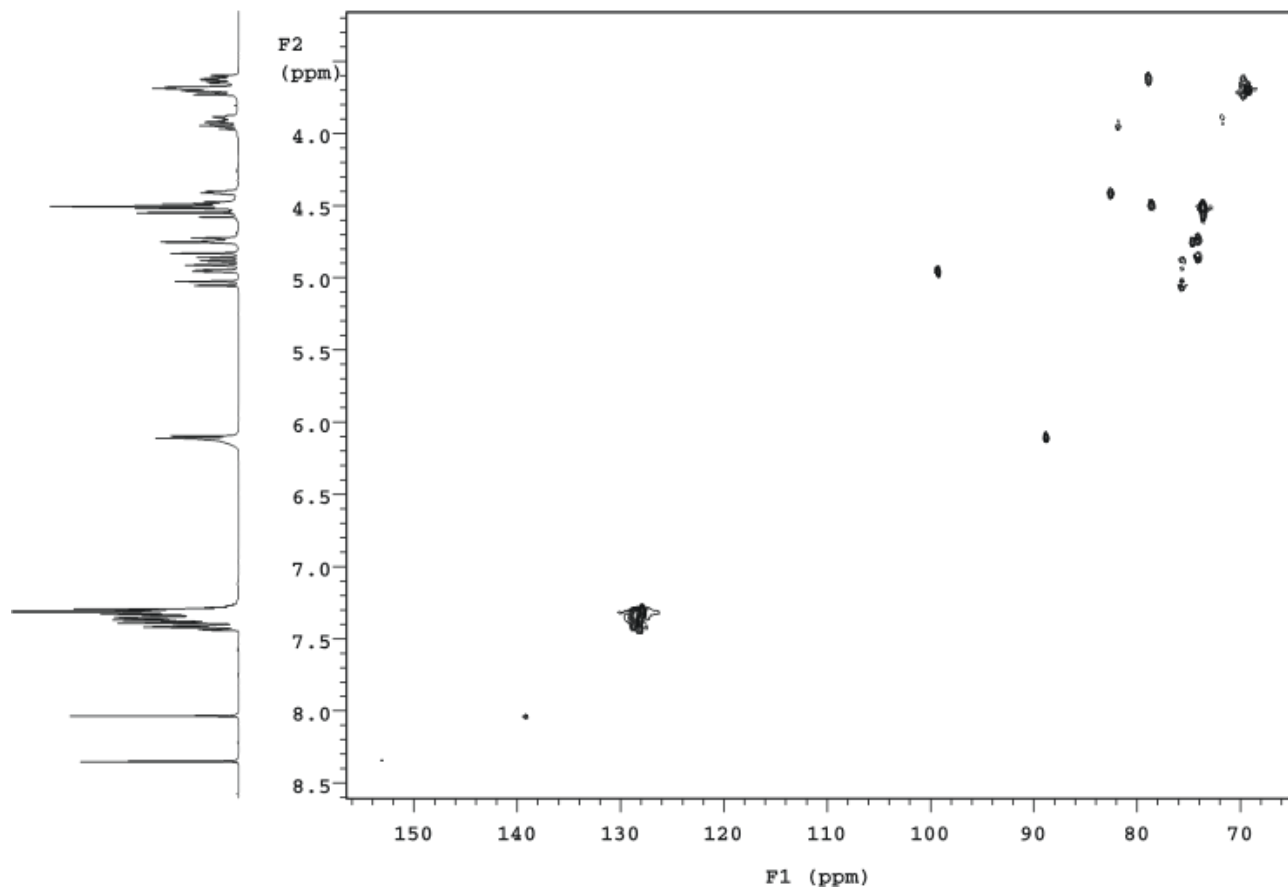

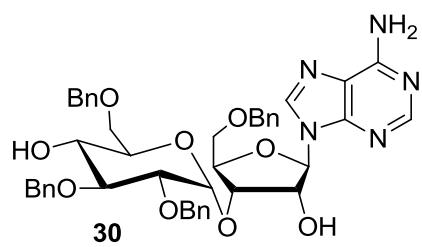

Filename: gHMBC_01

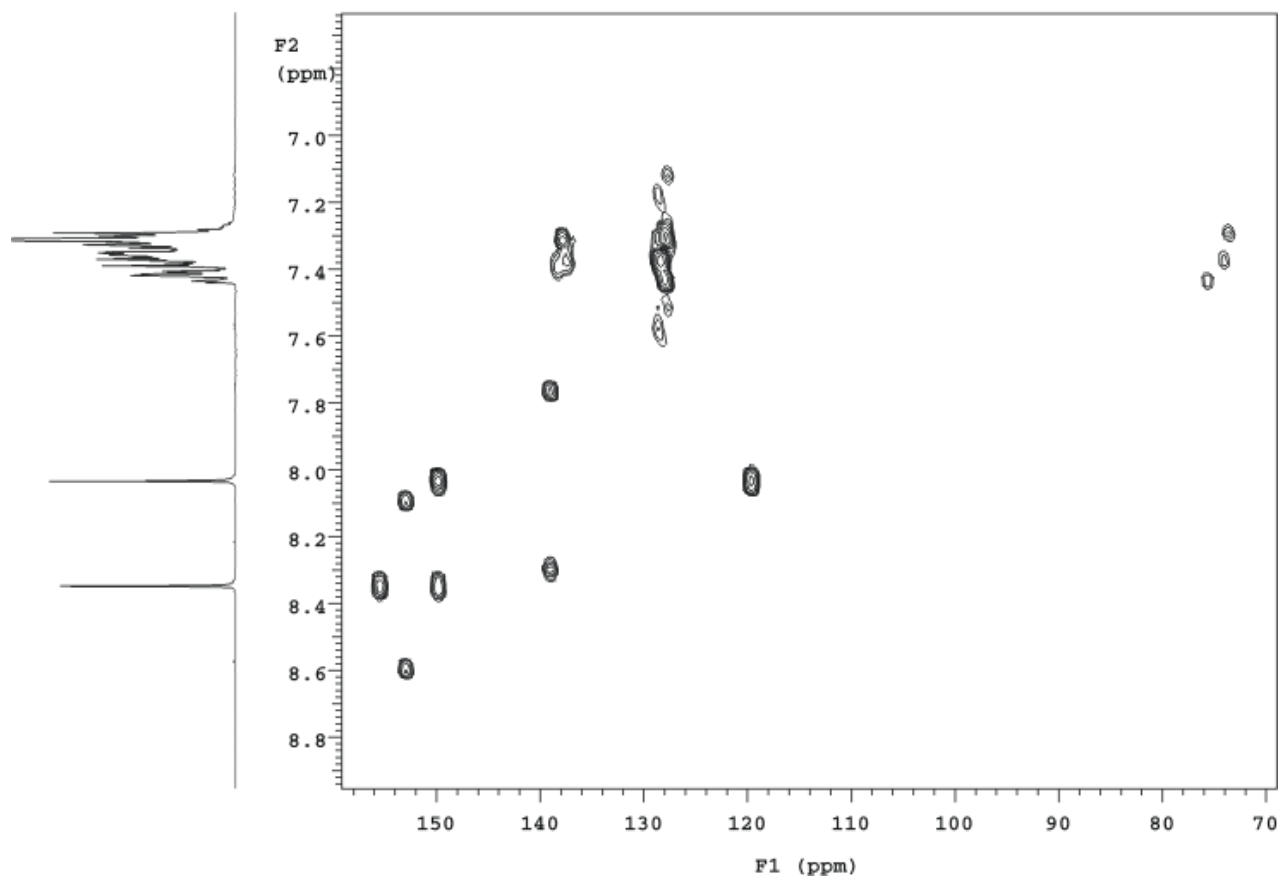
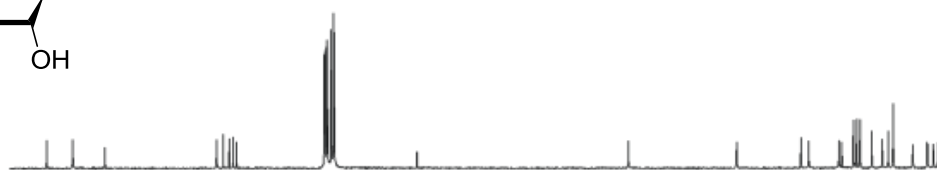

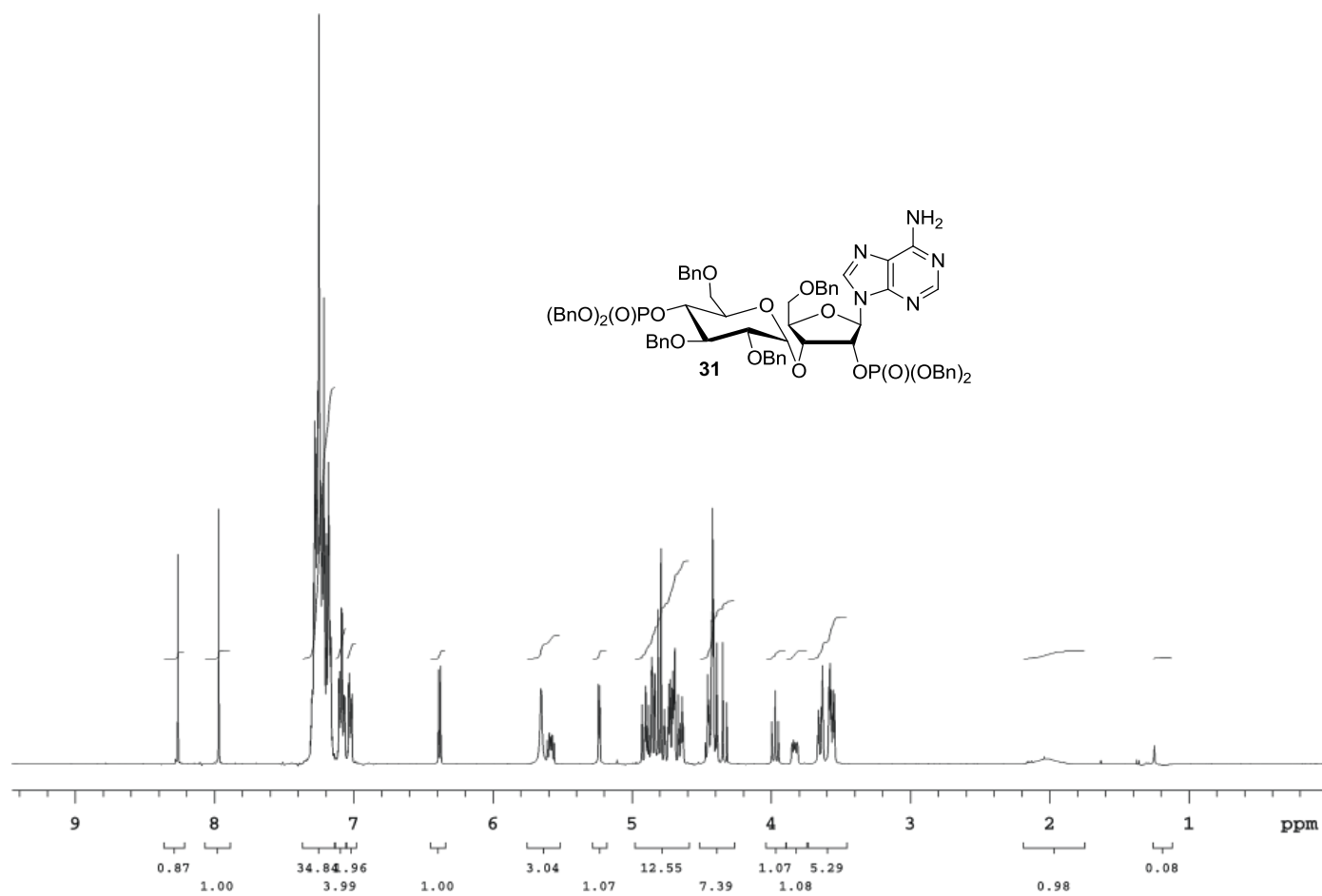

Sample: kms207b_2006-06-12

Filename: gCOSY_01

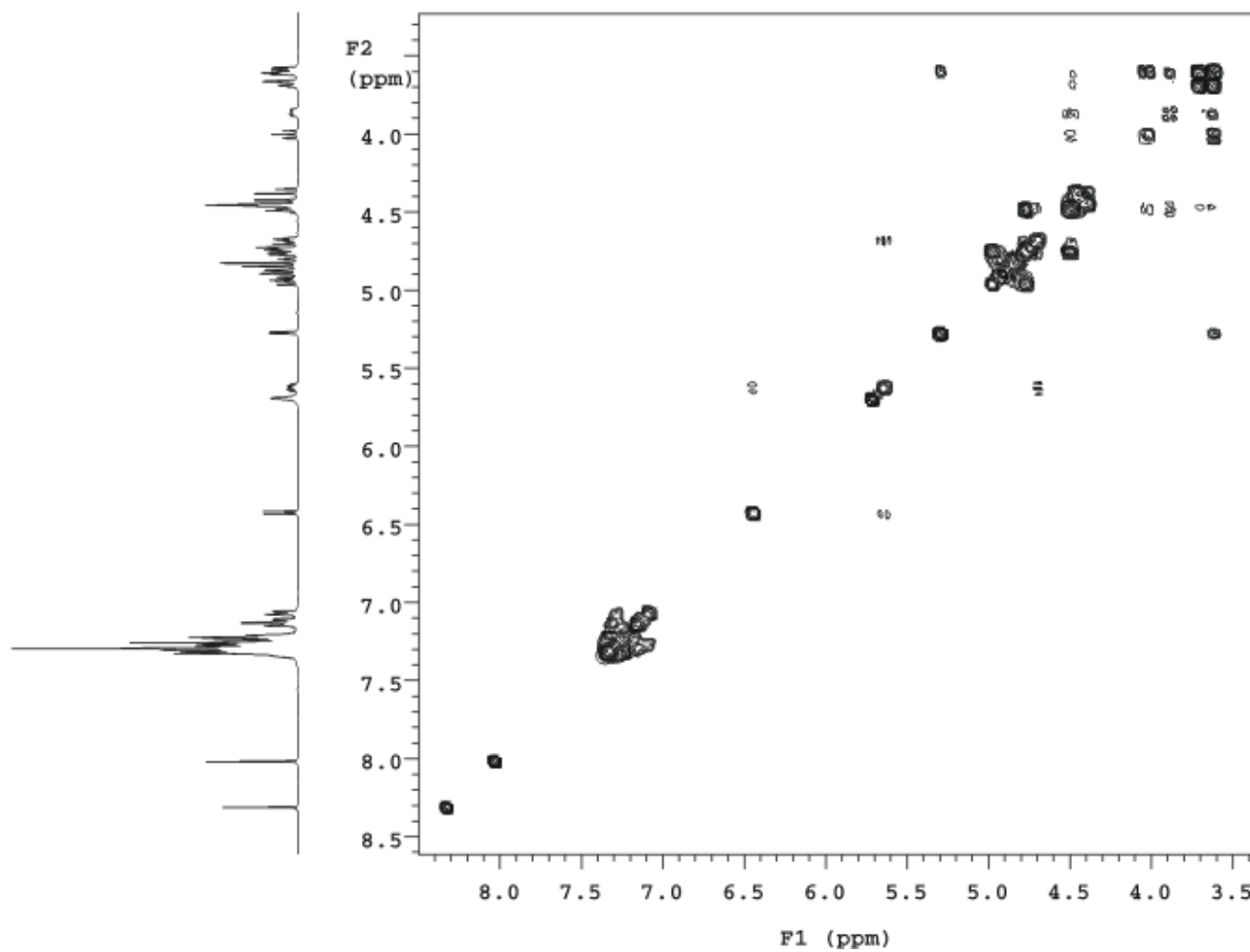
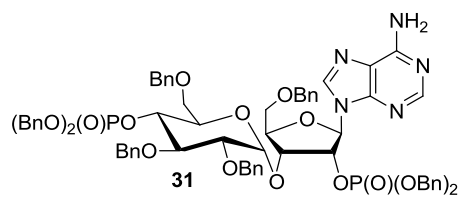

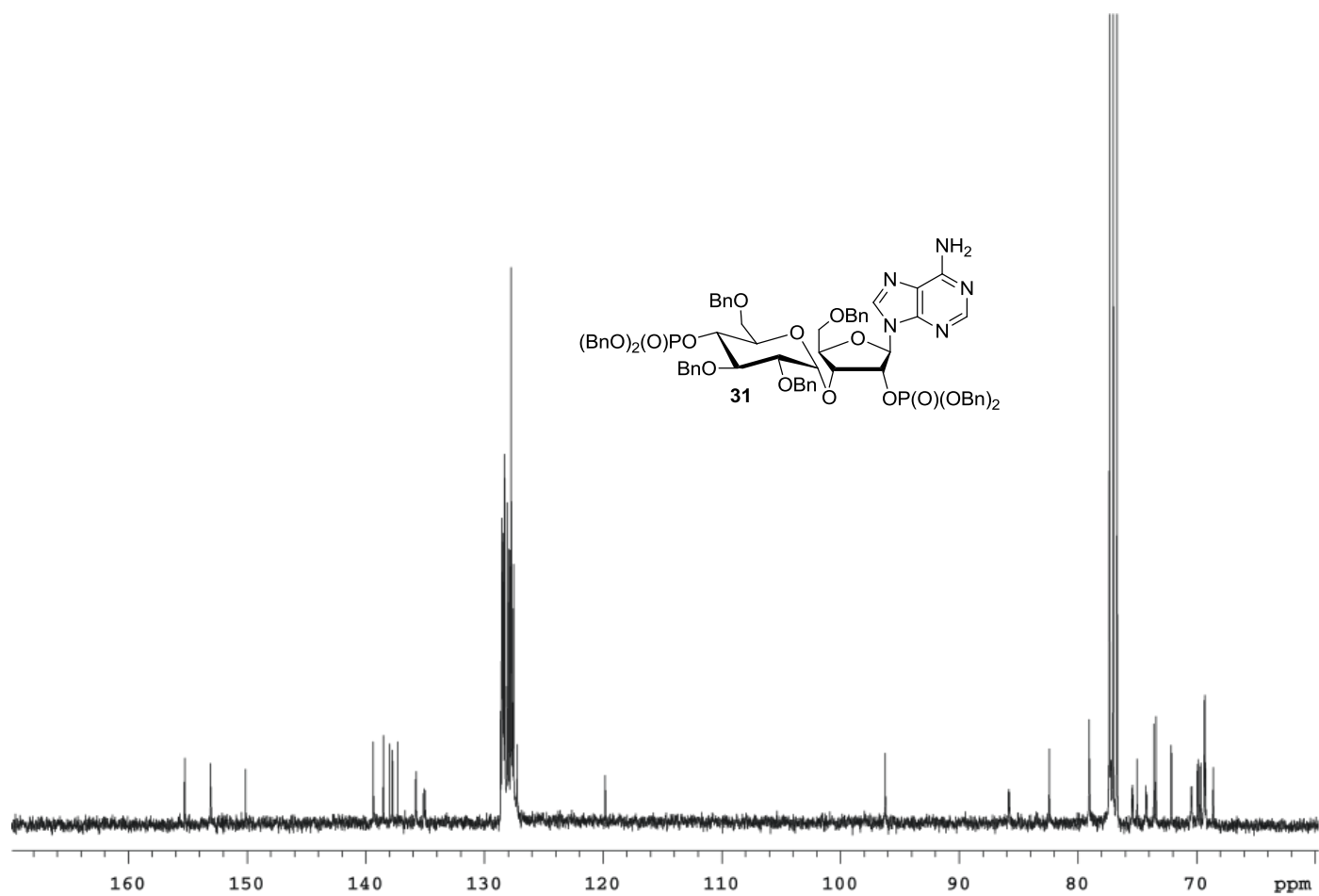

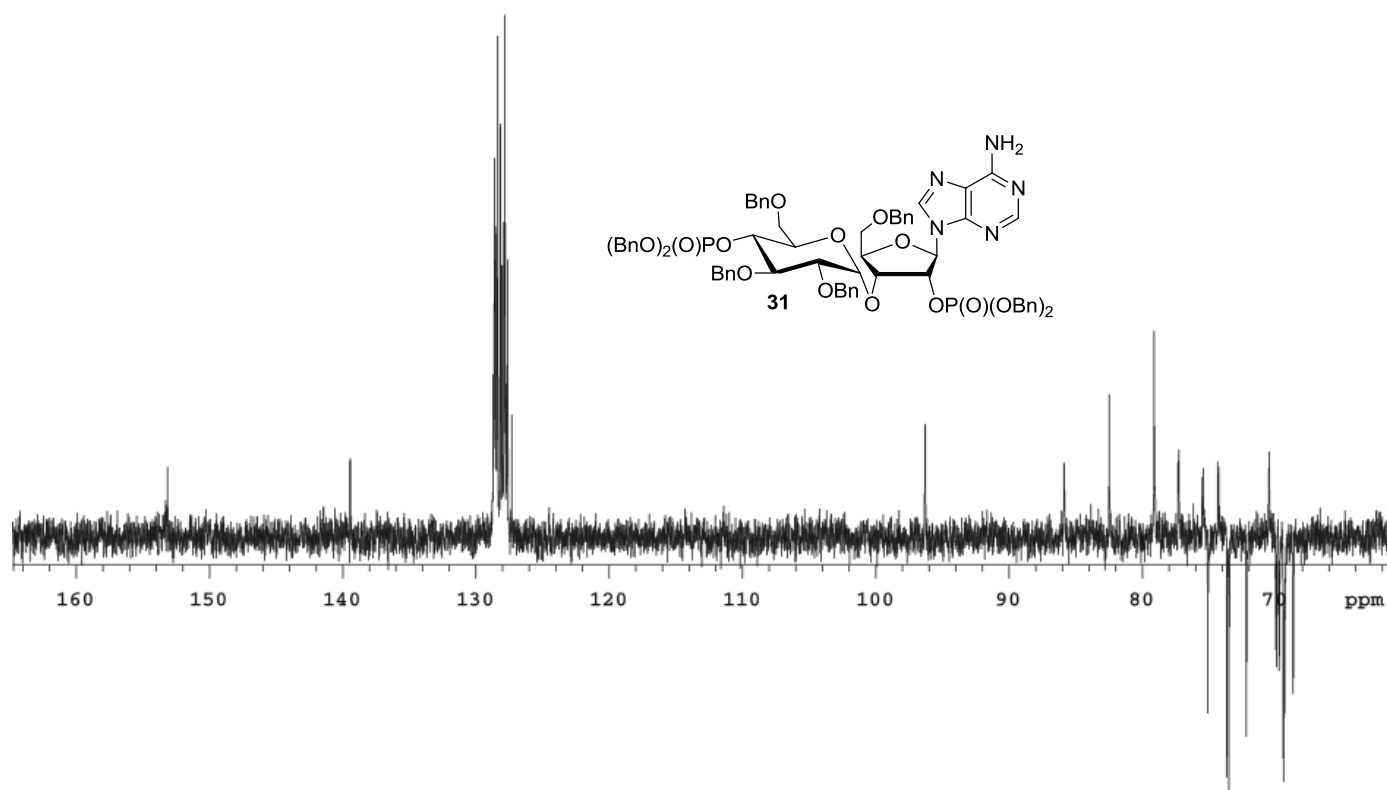

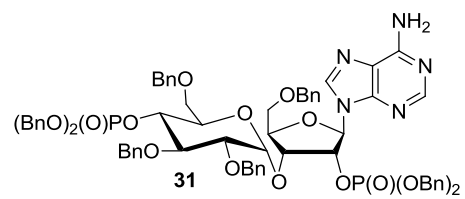

Filename: gHMQC_01

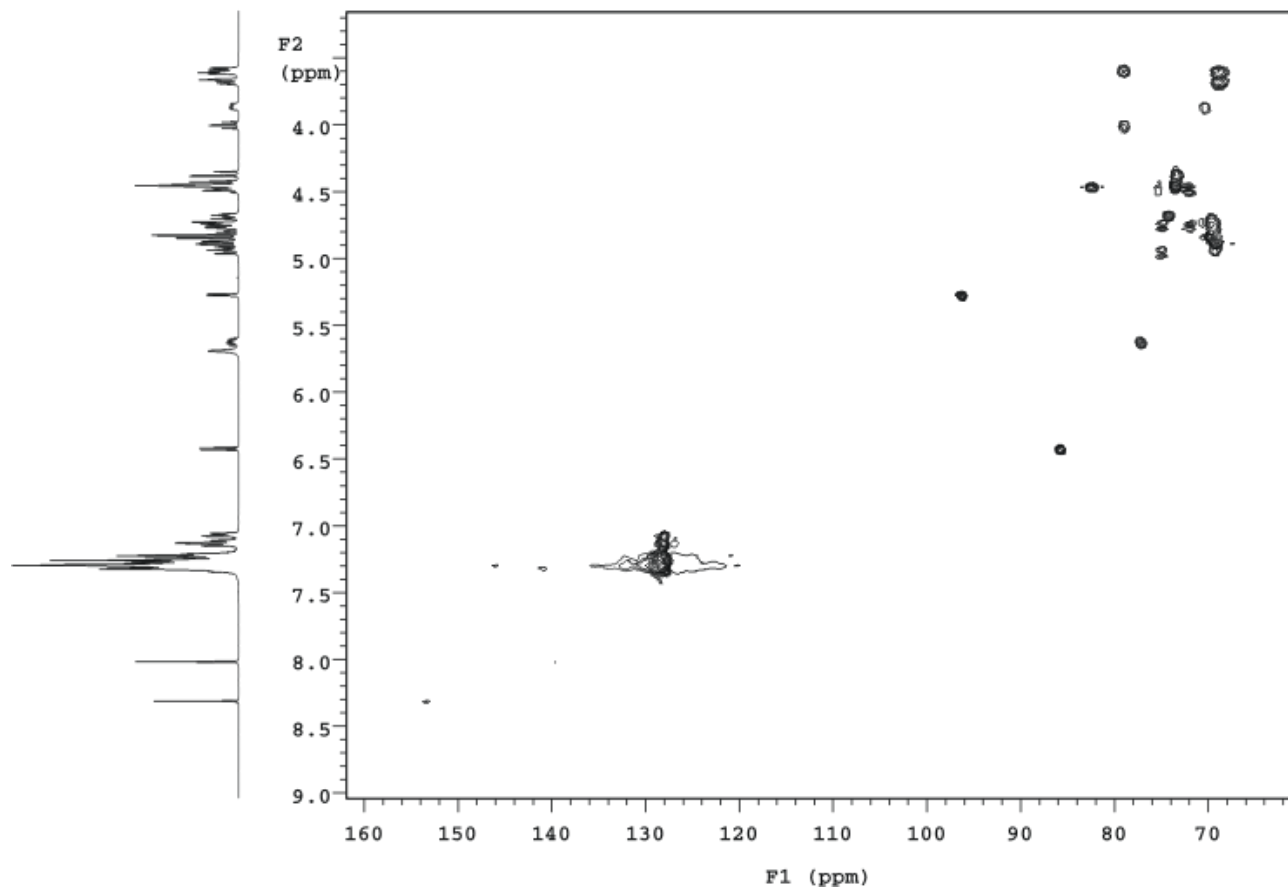
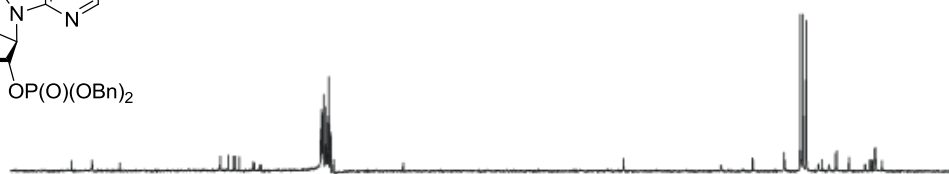

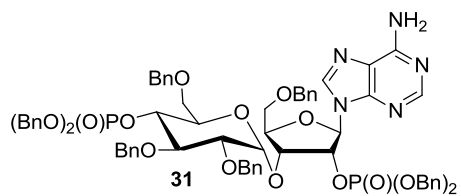

Filename: gHMBC_01

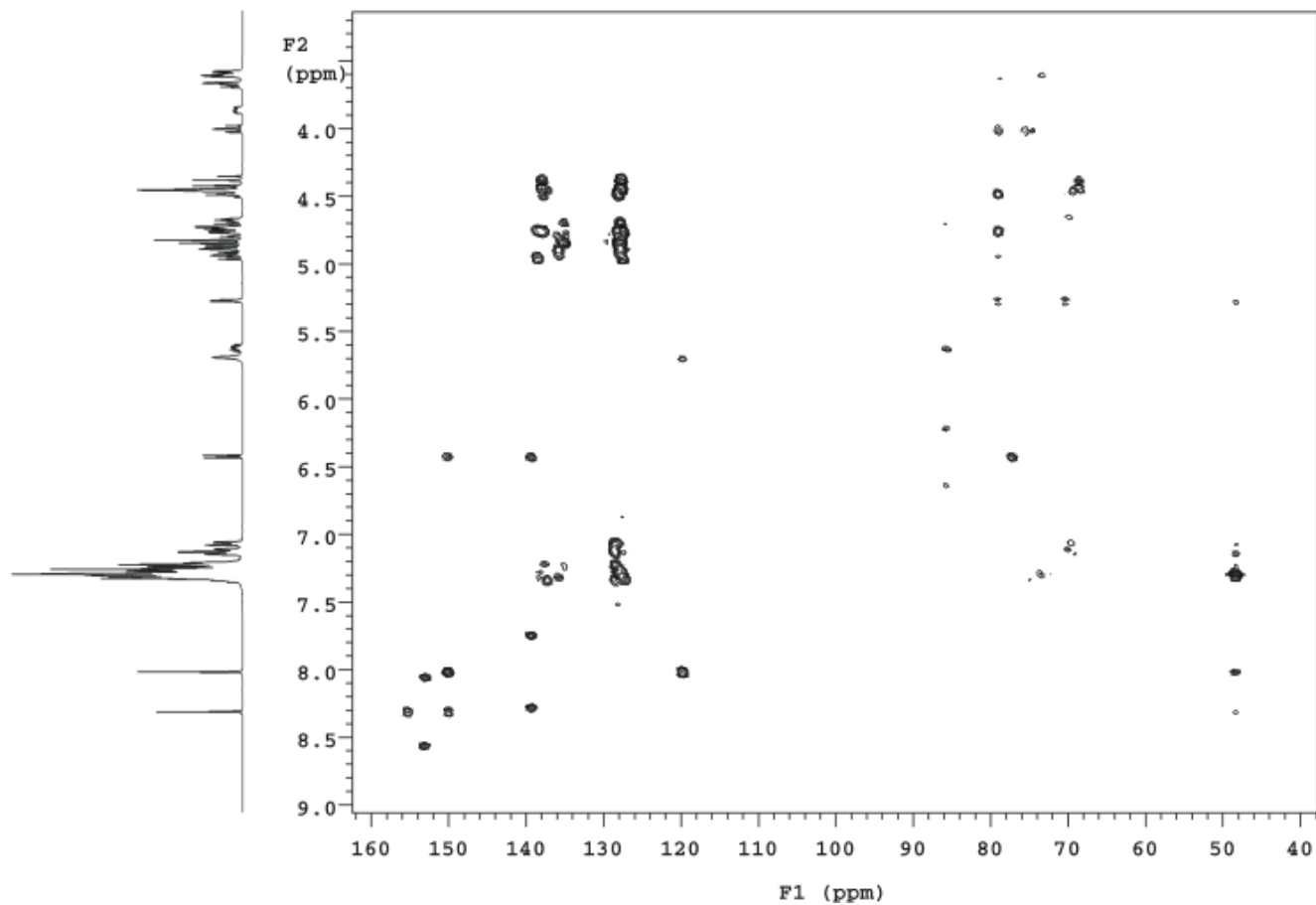

Sample: kms207b_2006-06-12

Filename: NOESY_01

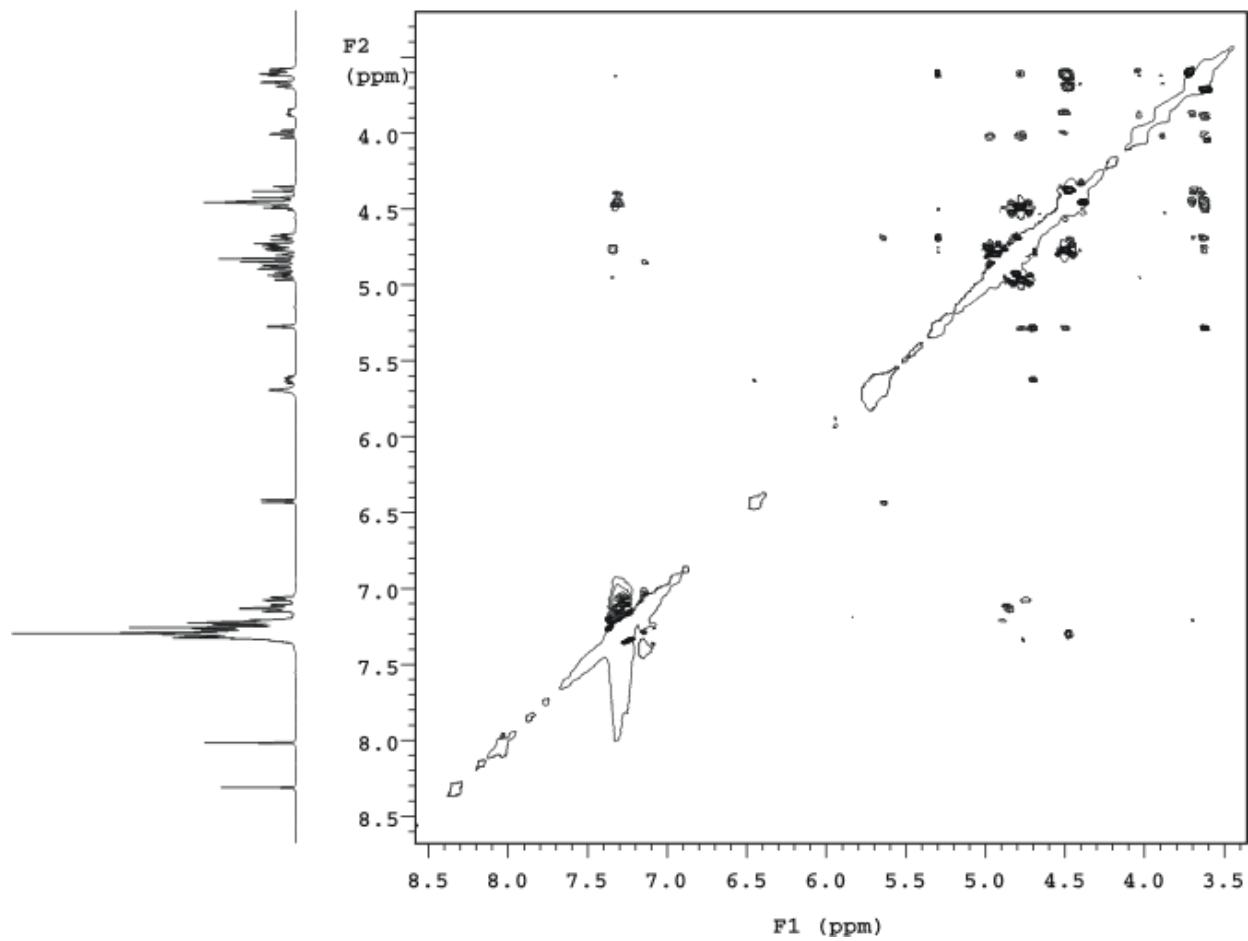
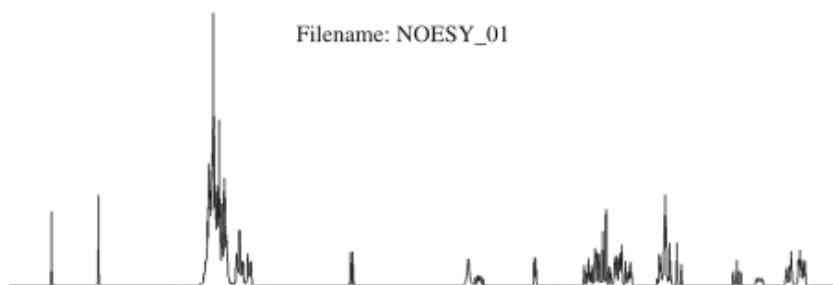
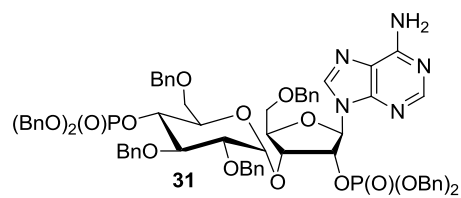

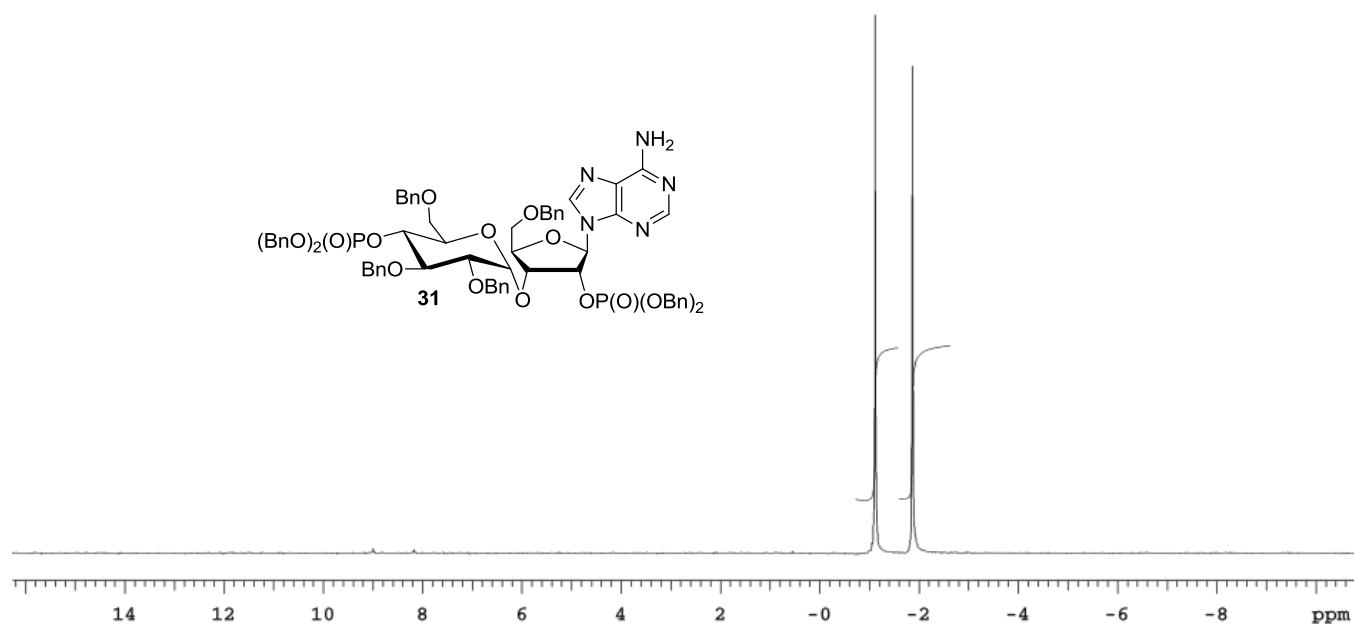

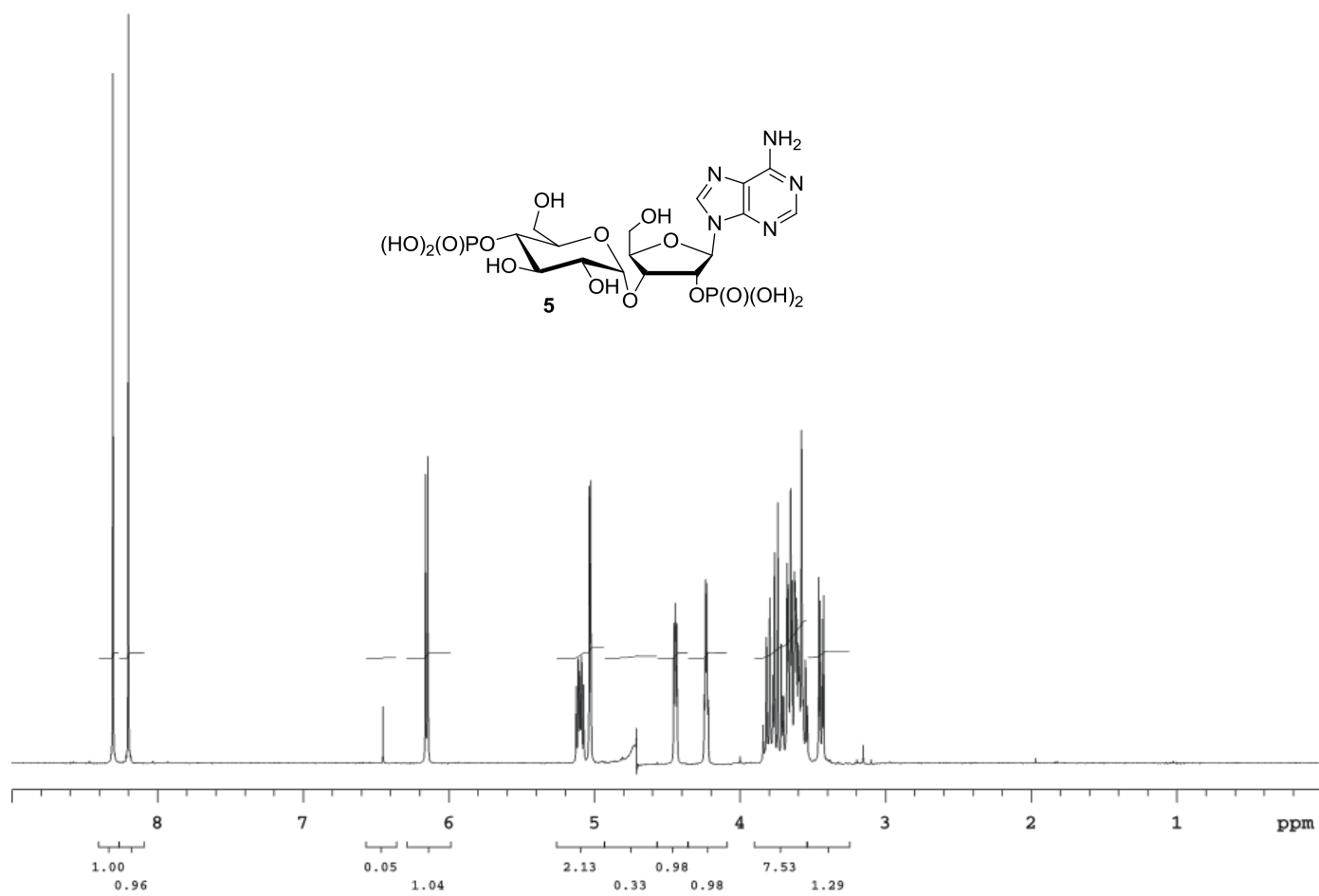

Sample: kms152_2005-11-14

Filename: gCOSY_01

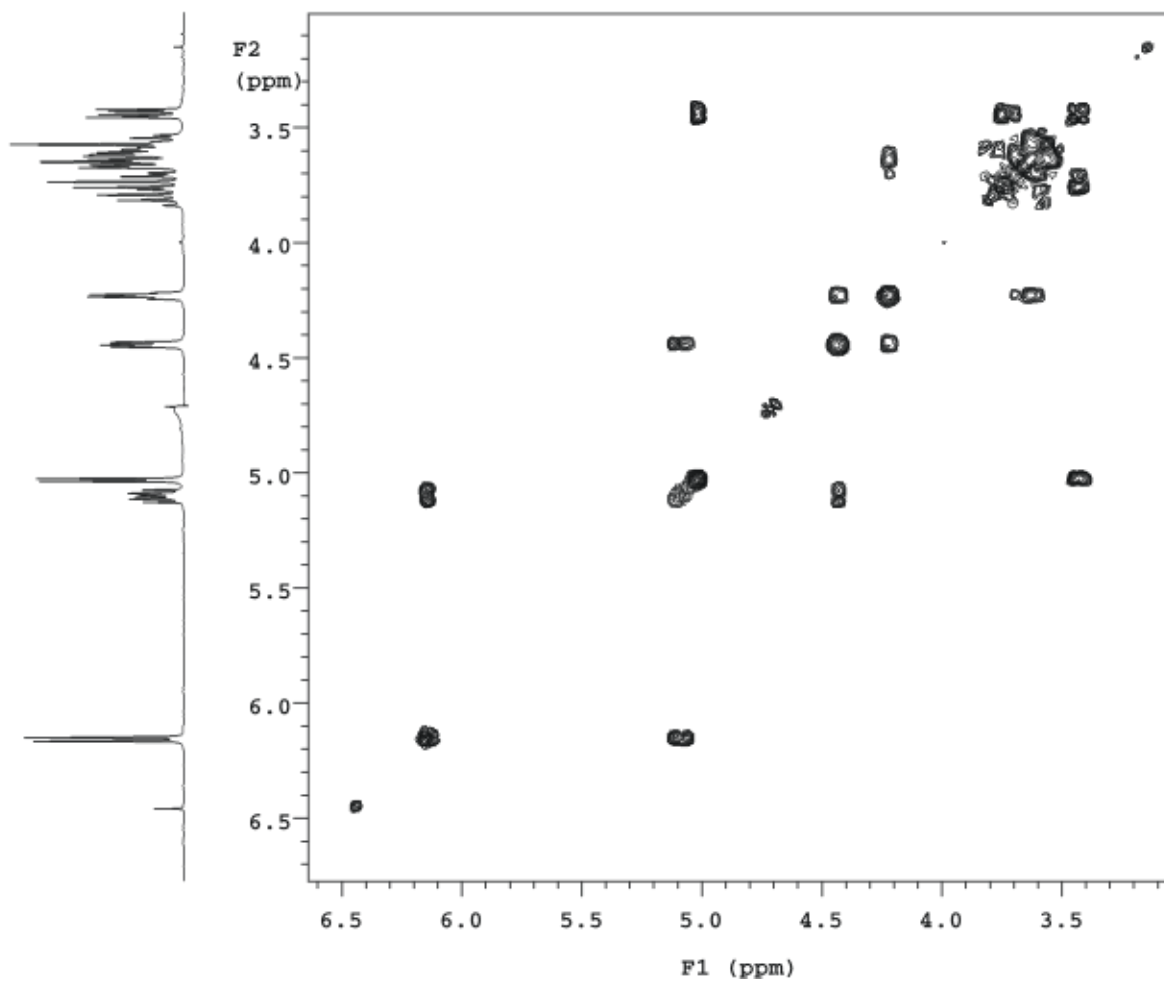
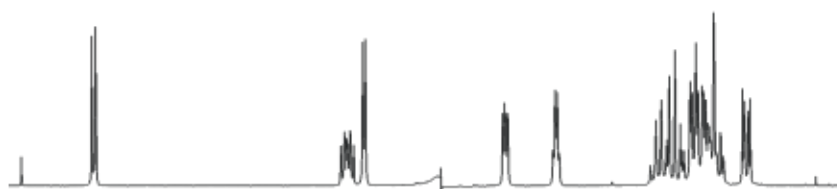
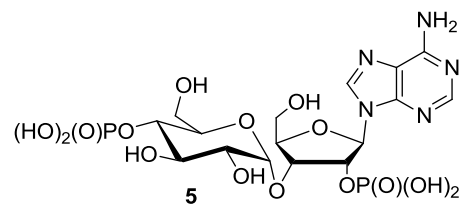

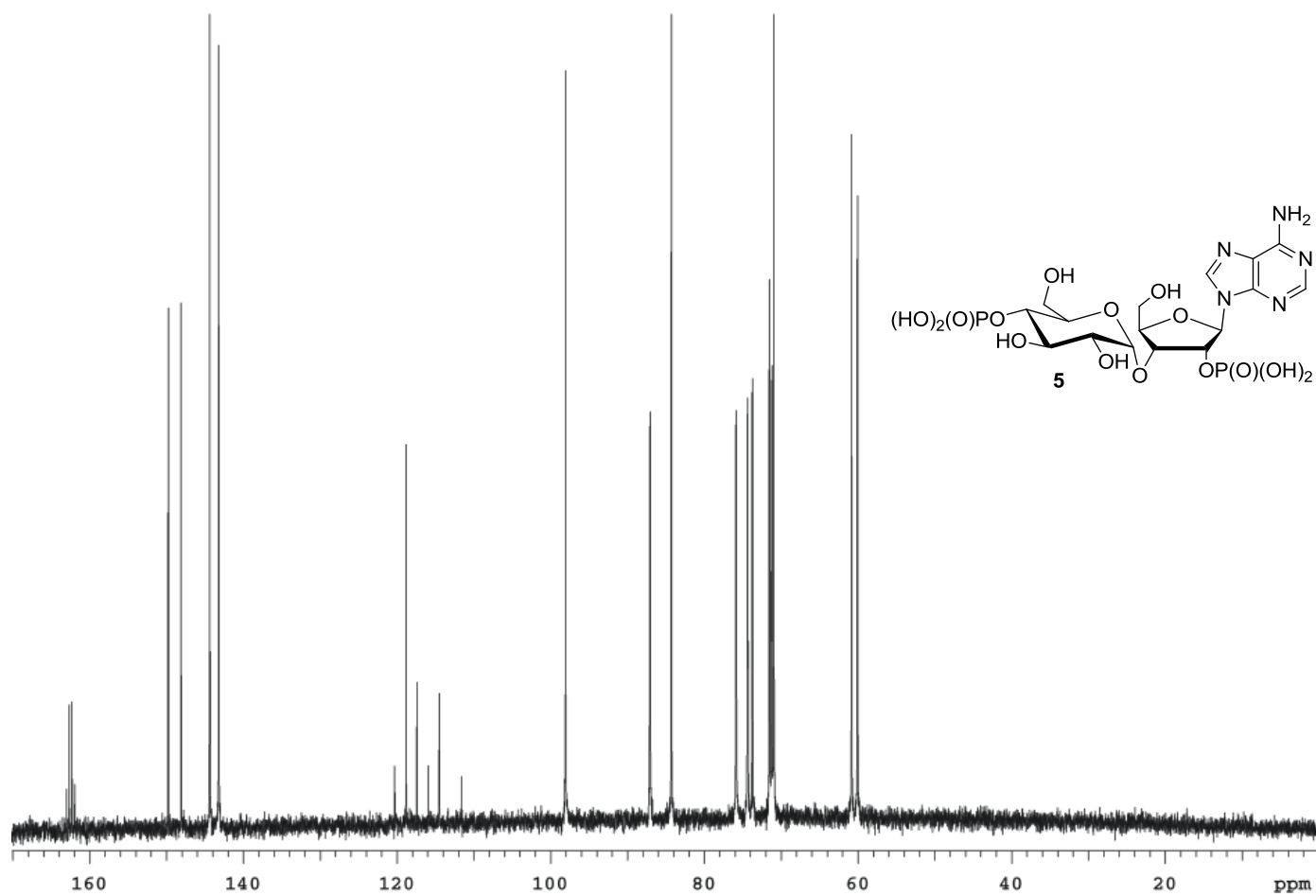

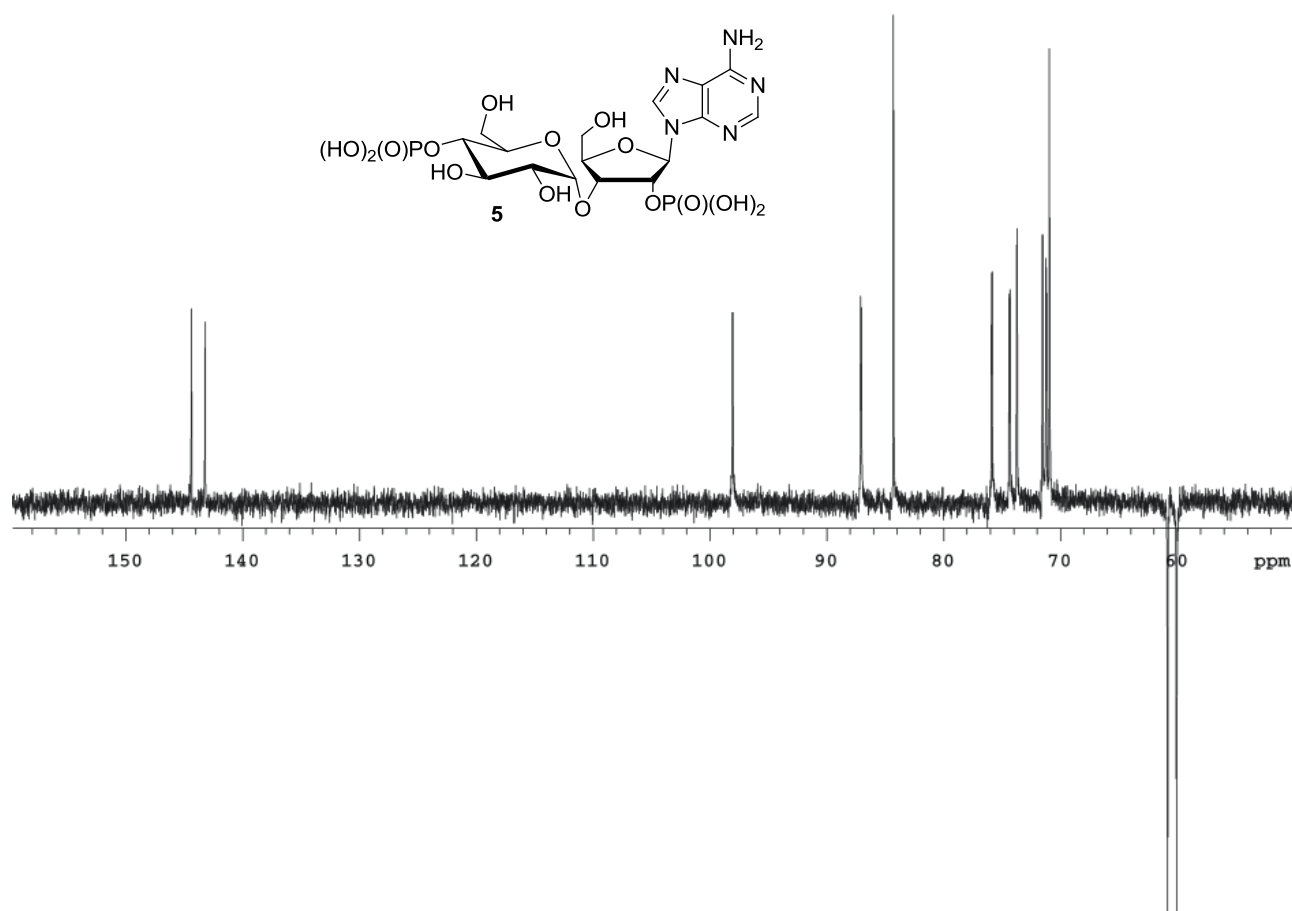

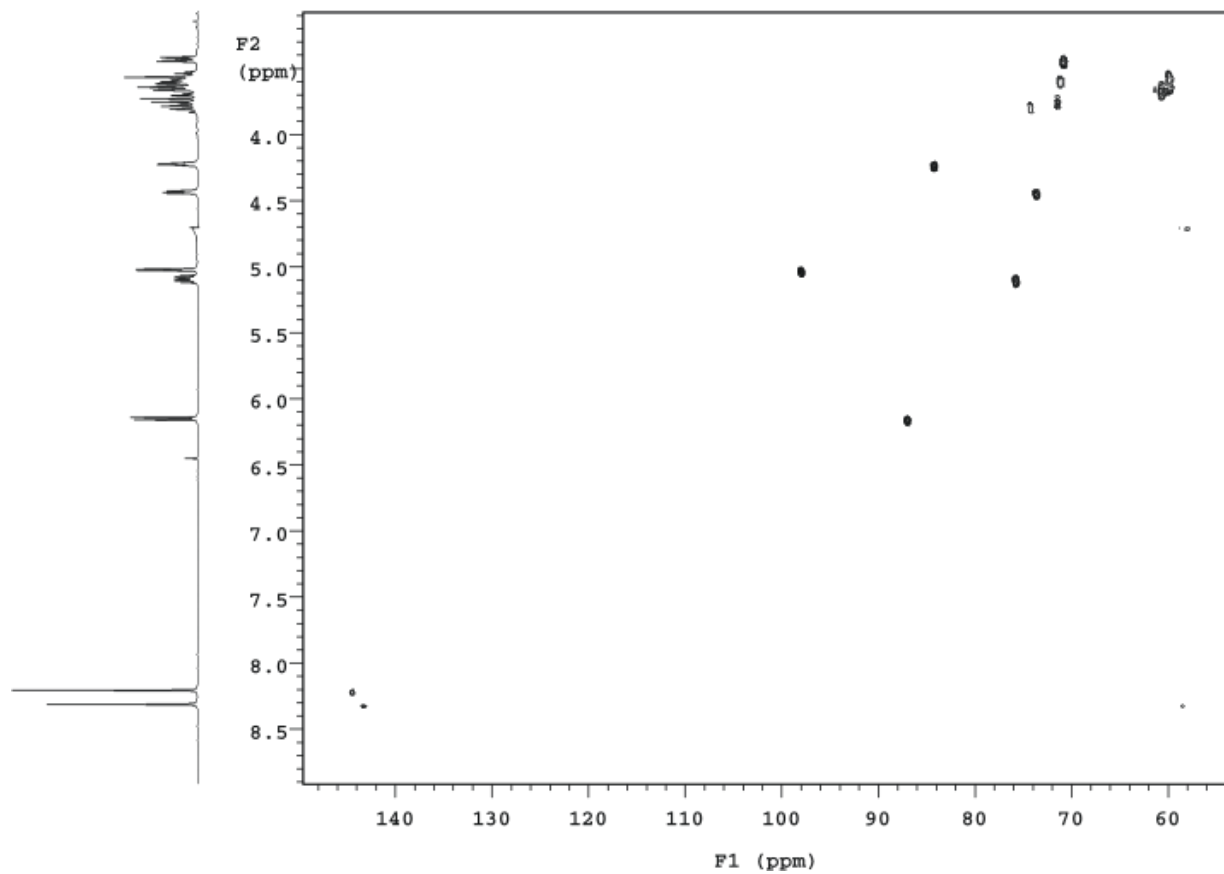
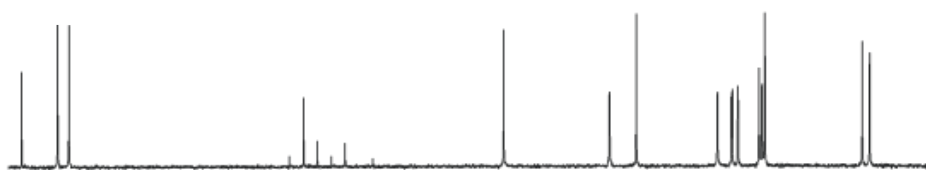
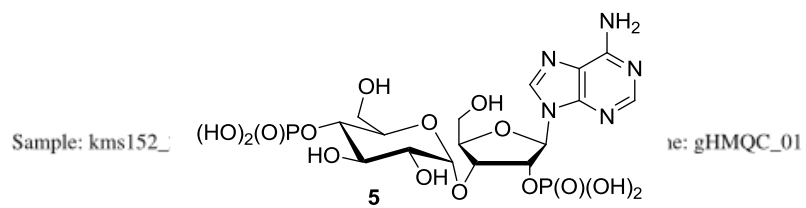

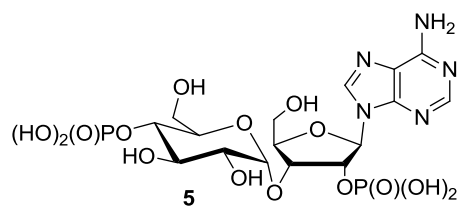

Filename: gHMBC_01

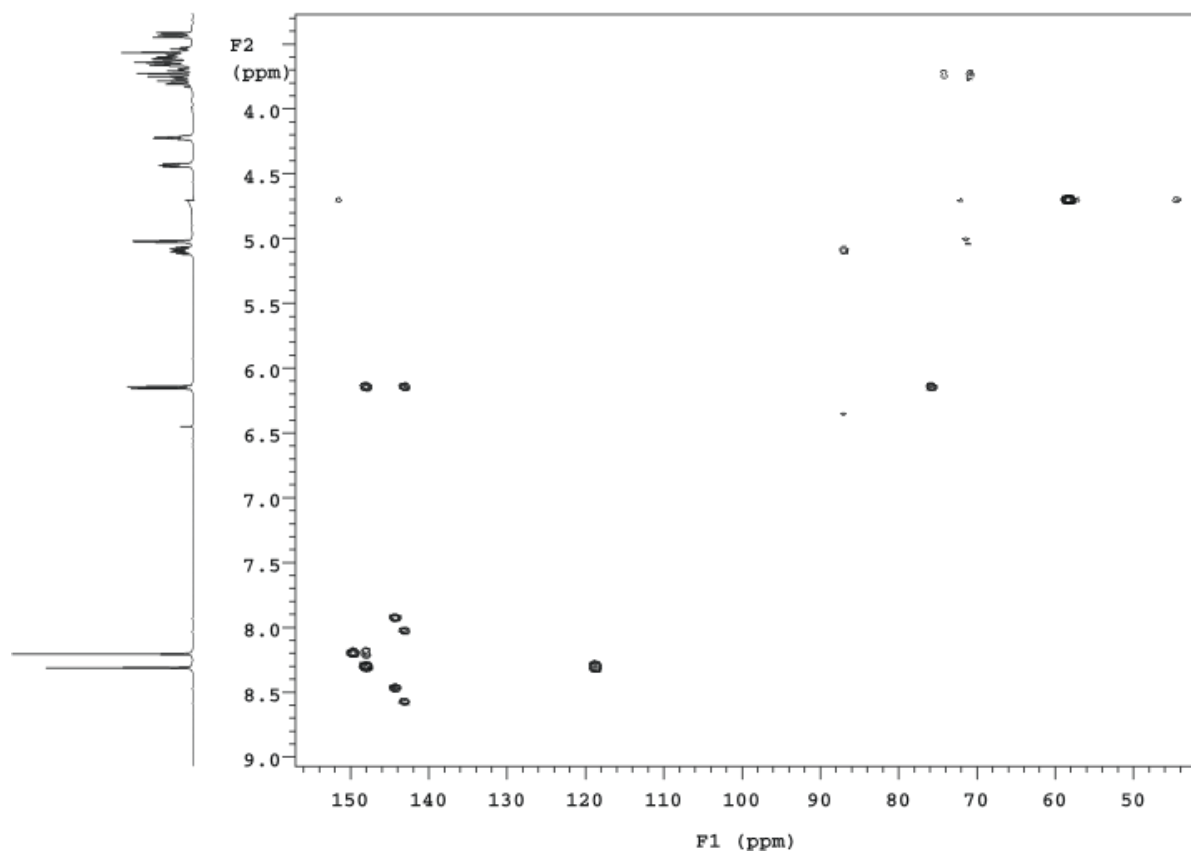
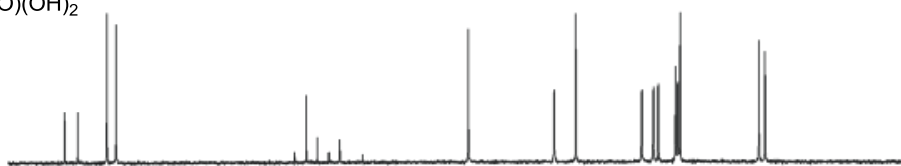

Filename: NOESY_01

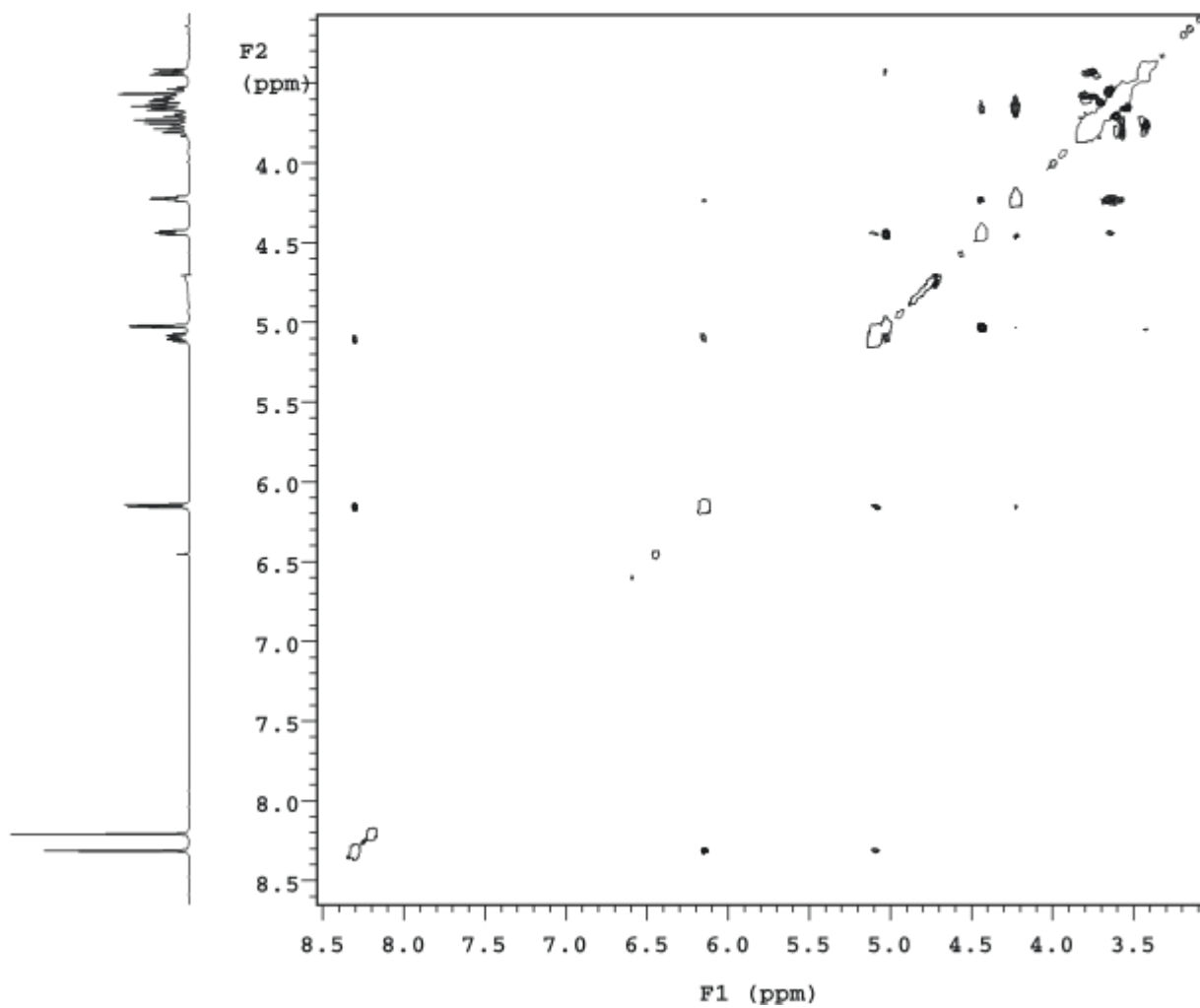
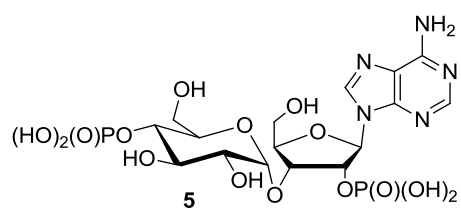

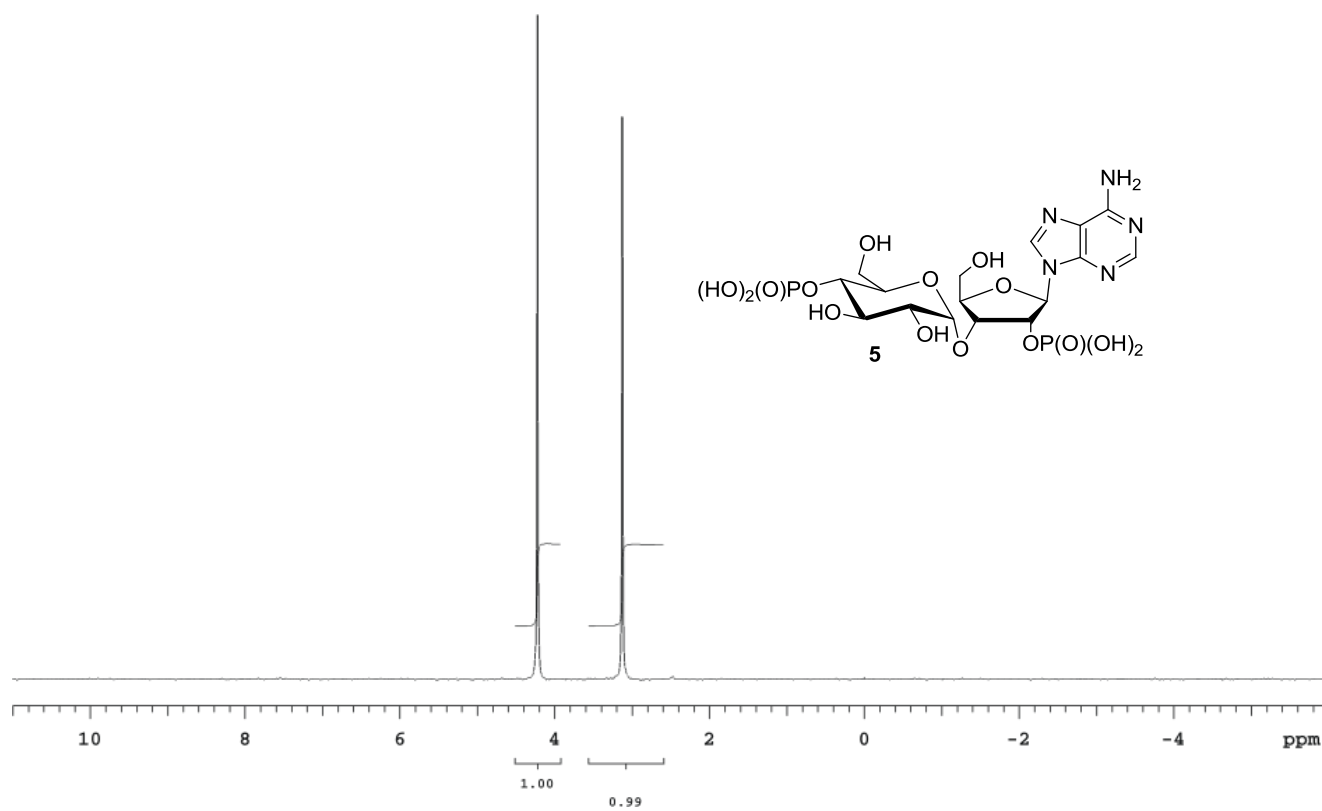

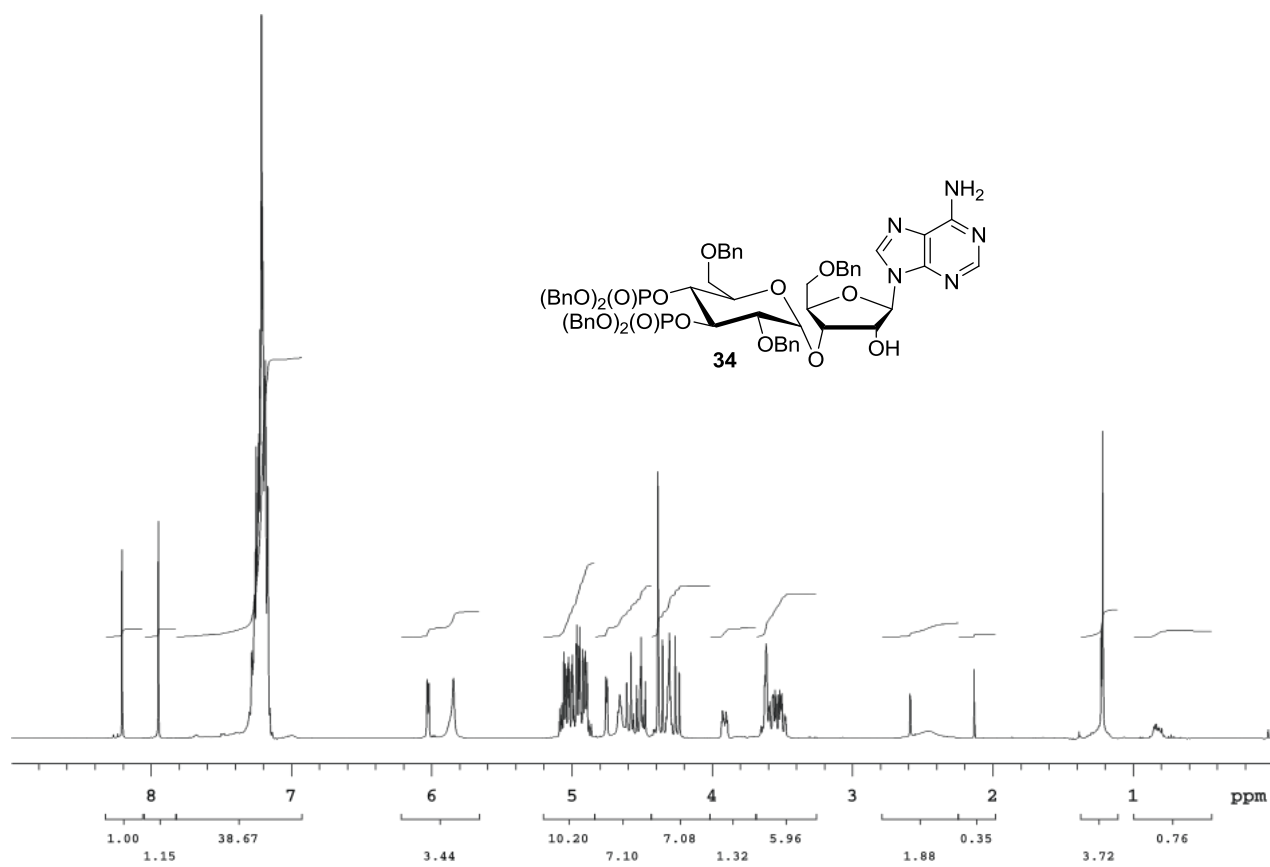

Sample: kms149_2005-11-02

Filename: gCOSY_01

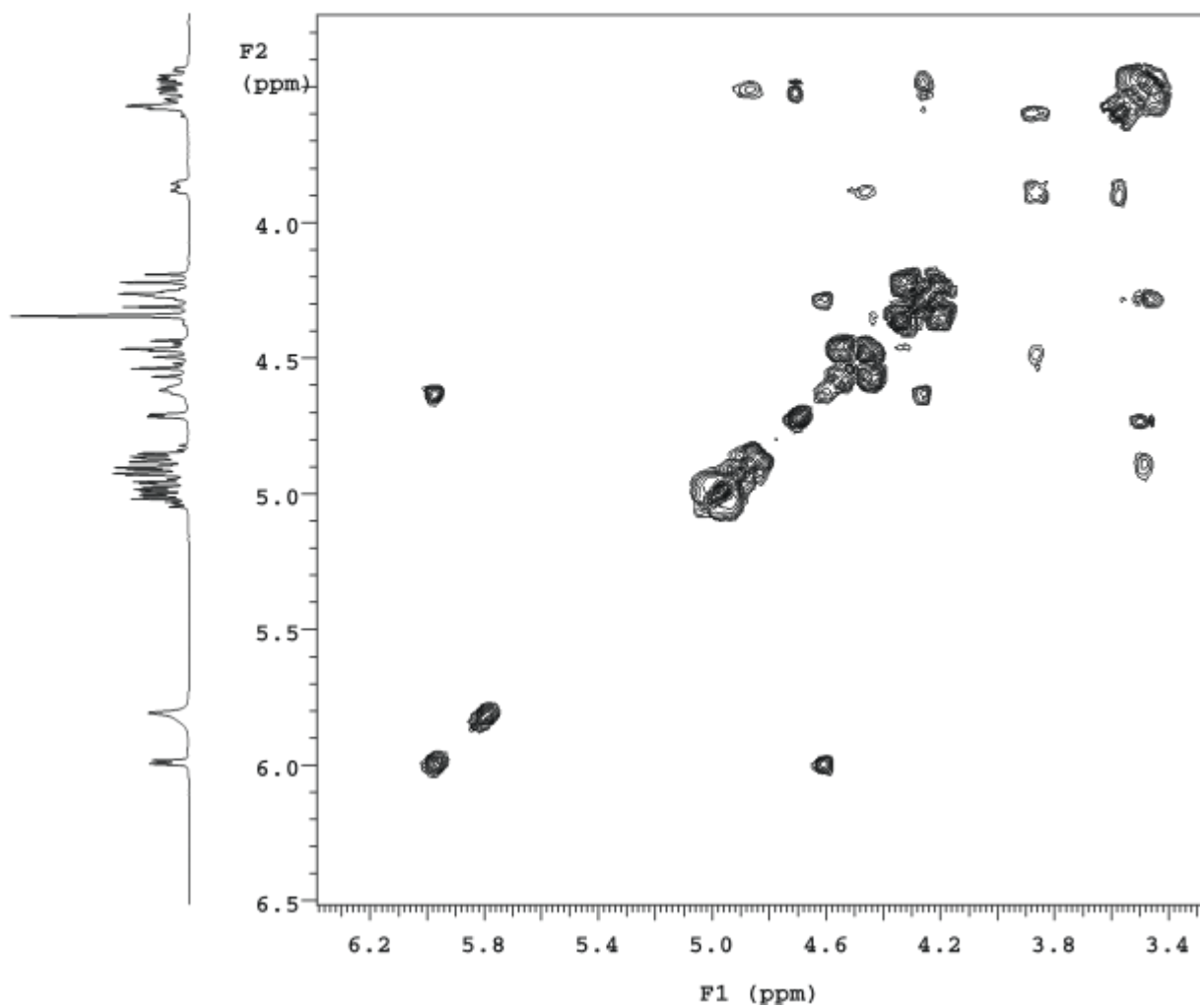
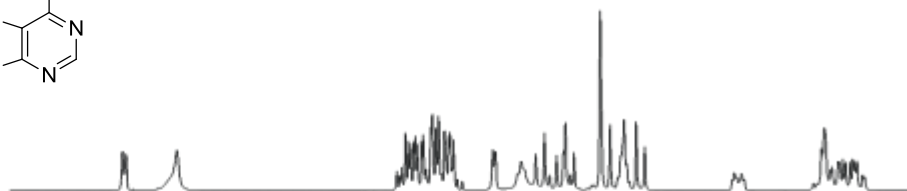
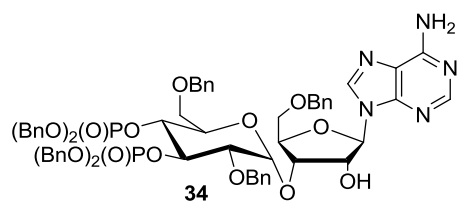

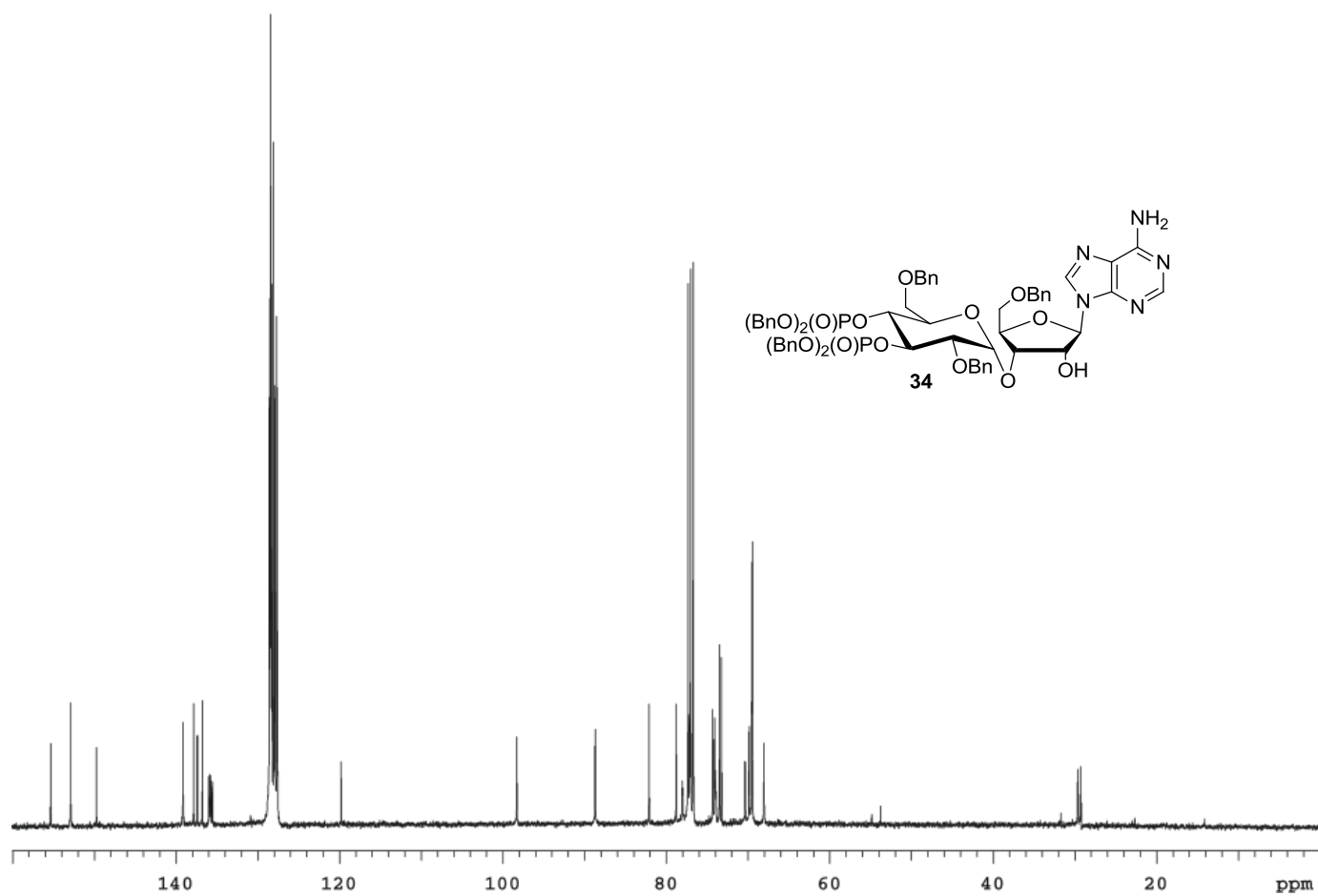

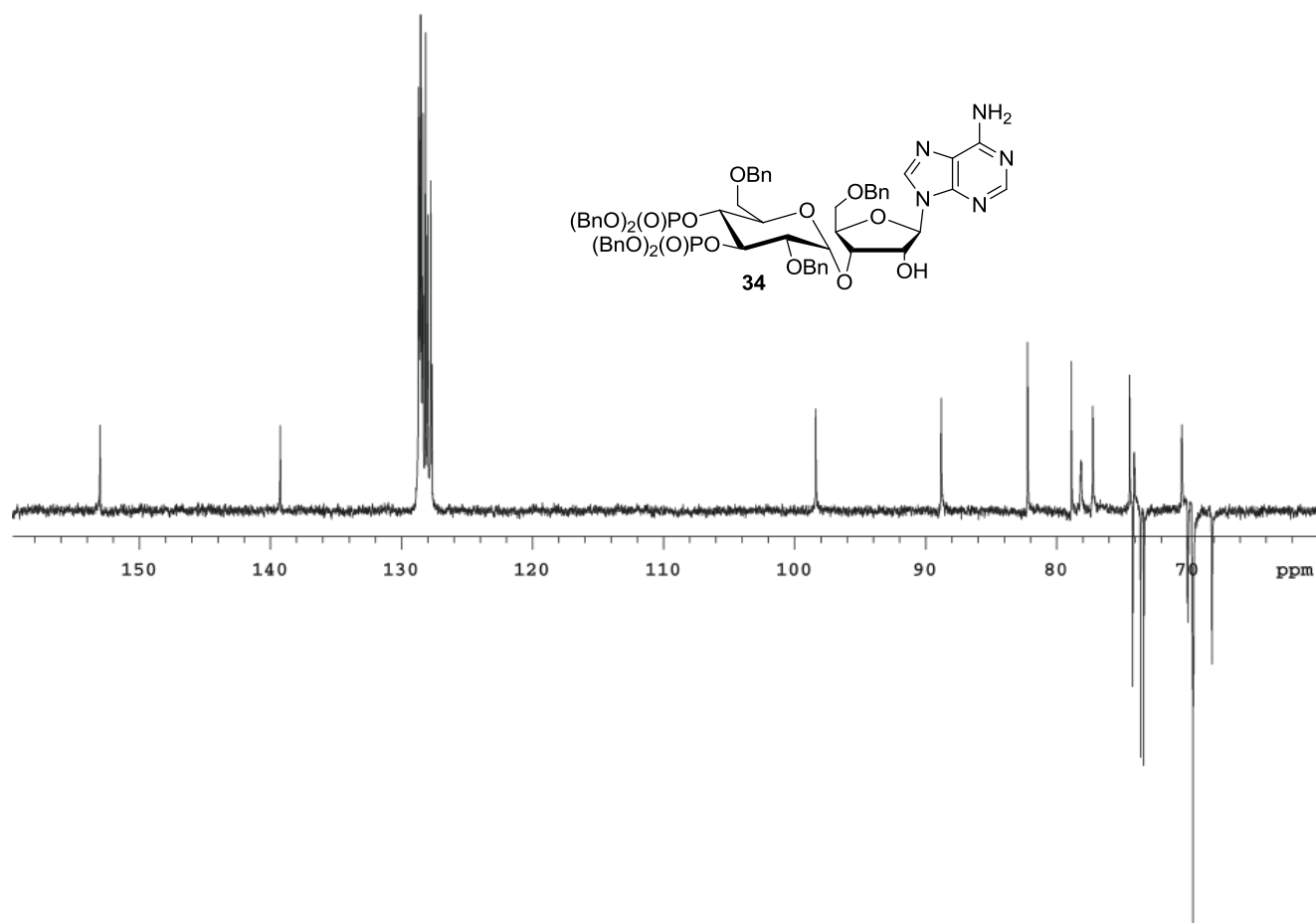

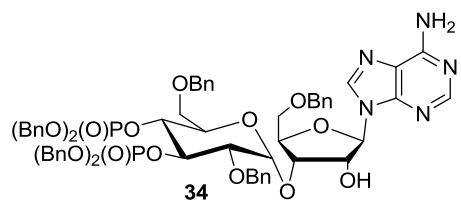

Filename: gHMQC_01

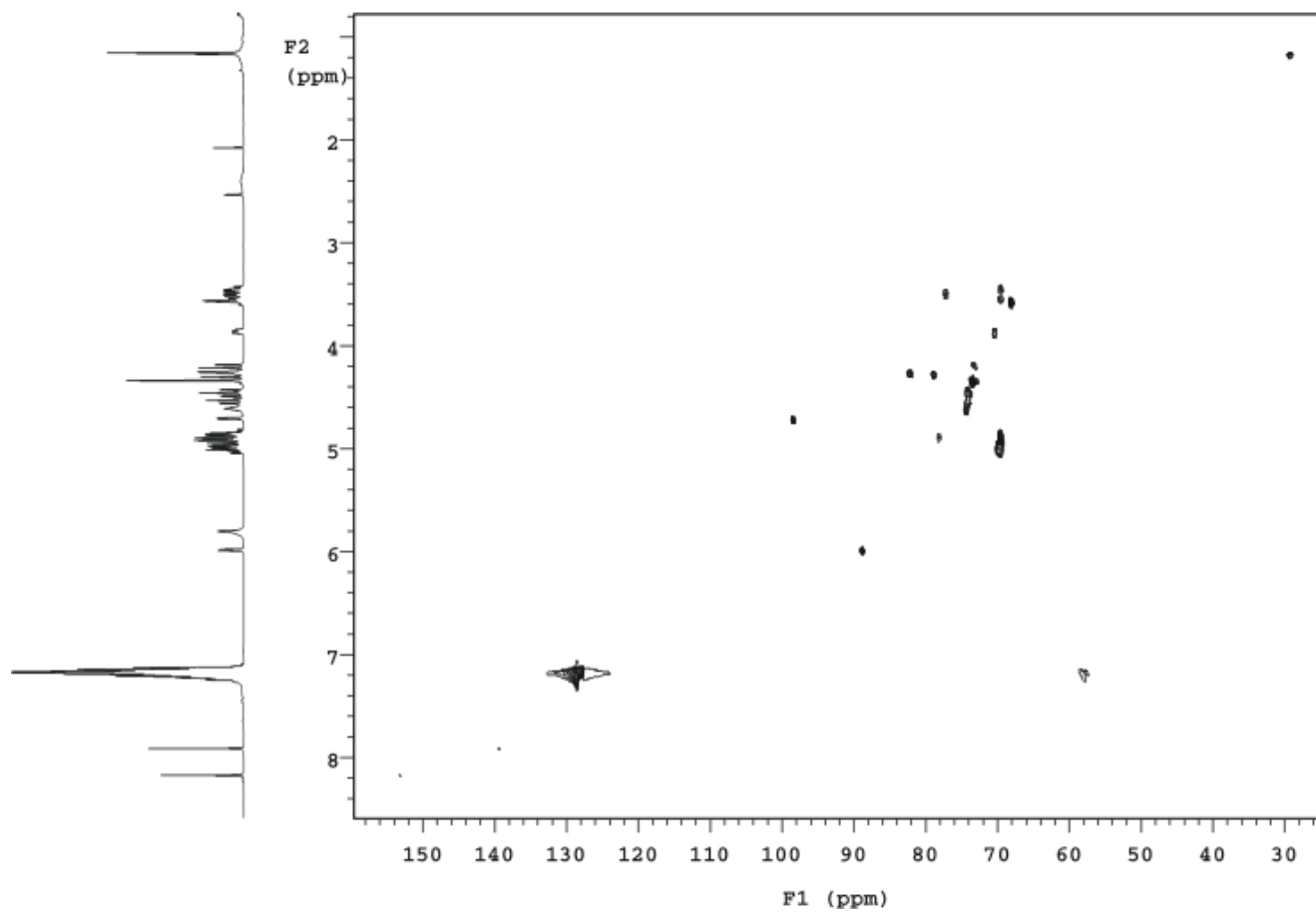

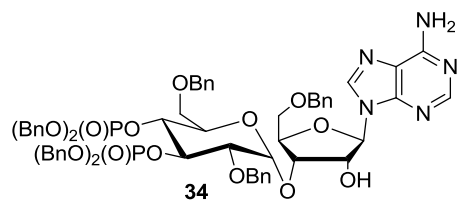

Filename: gHMBC_01

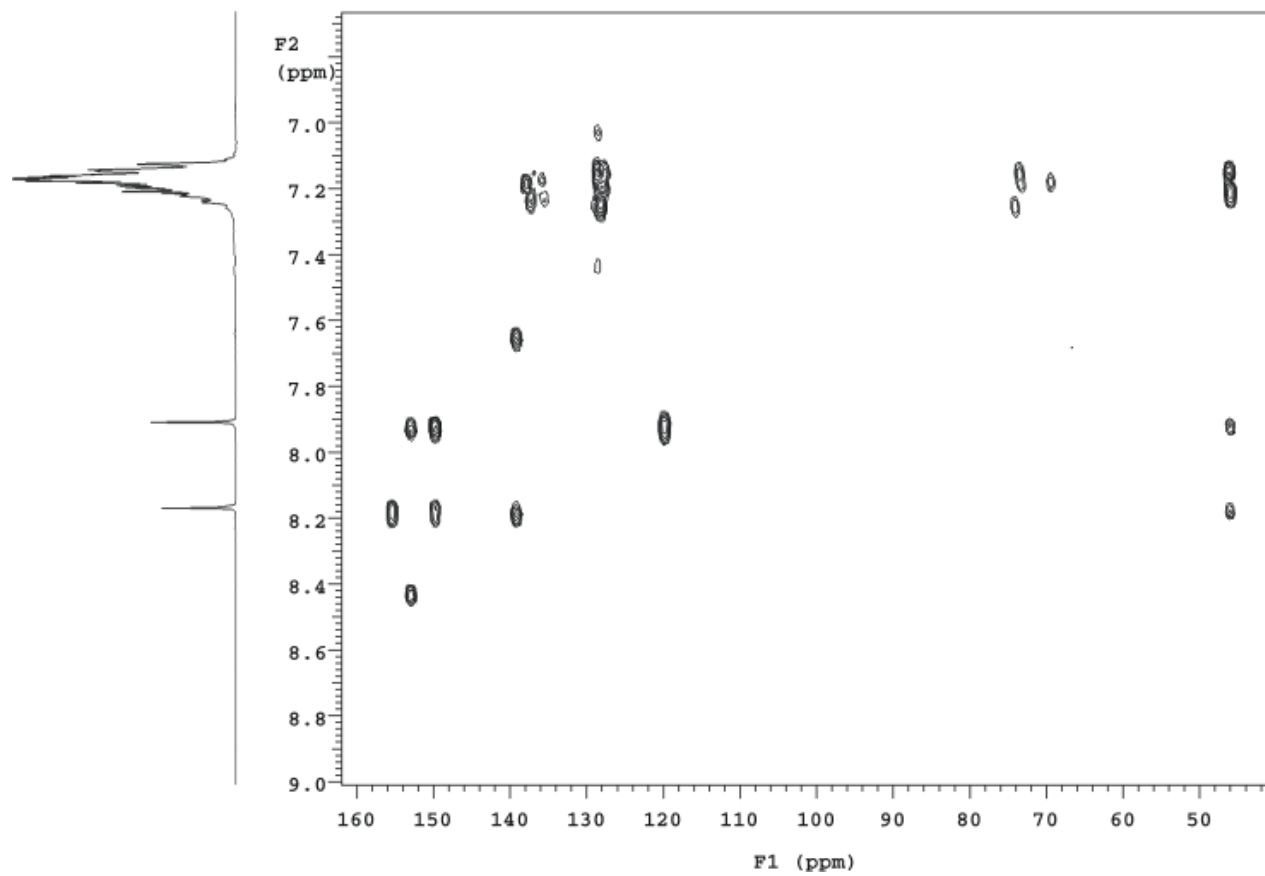
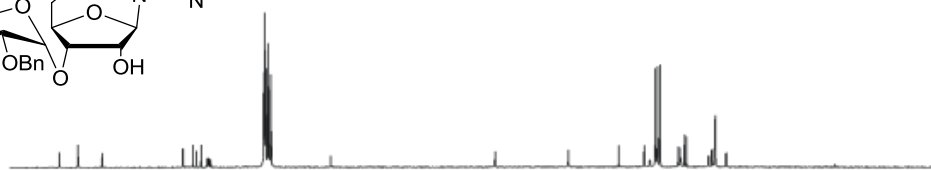

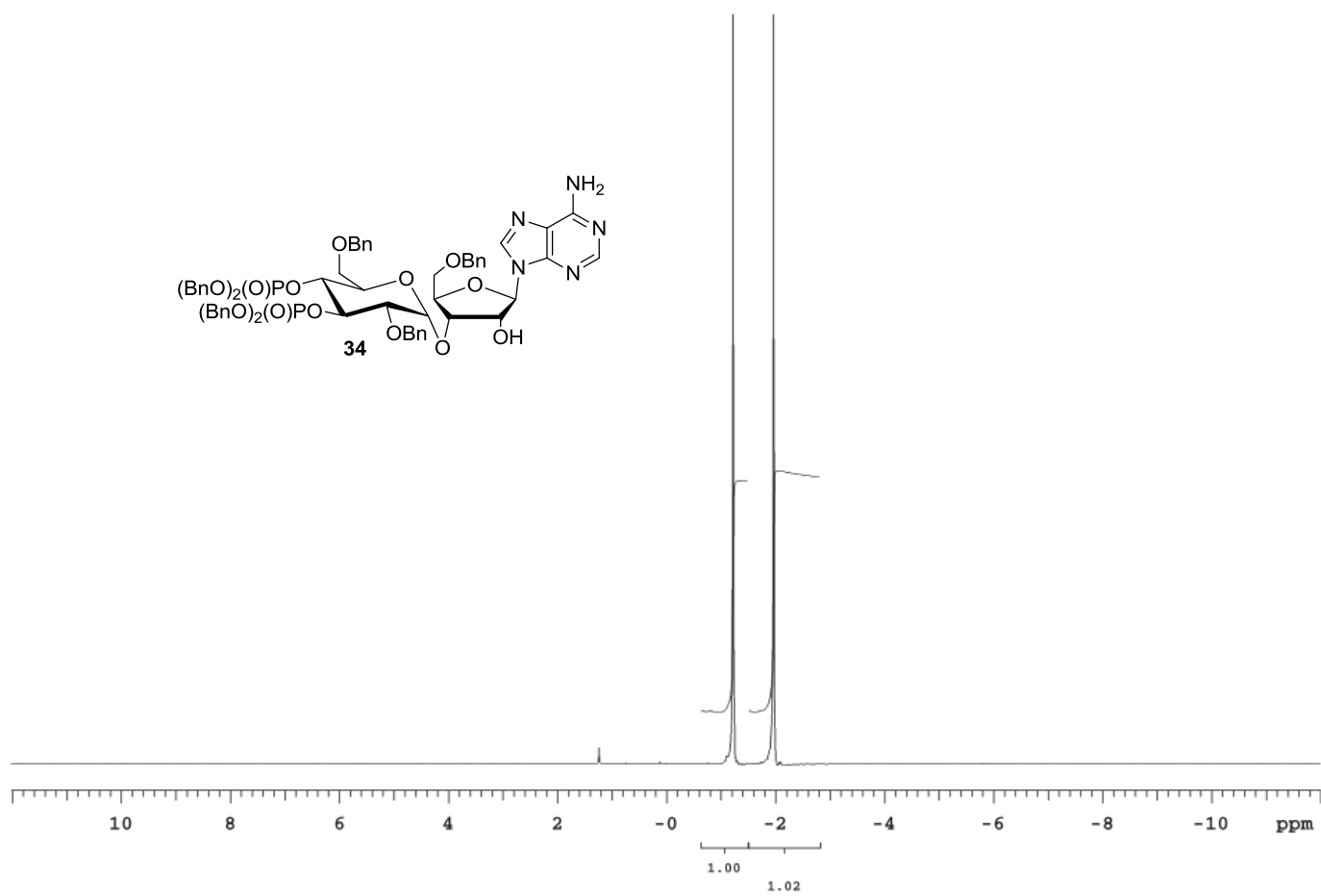
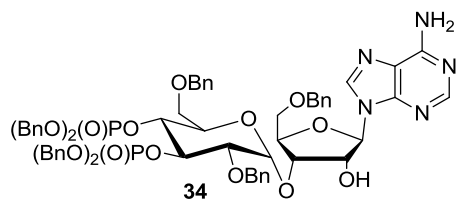

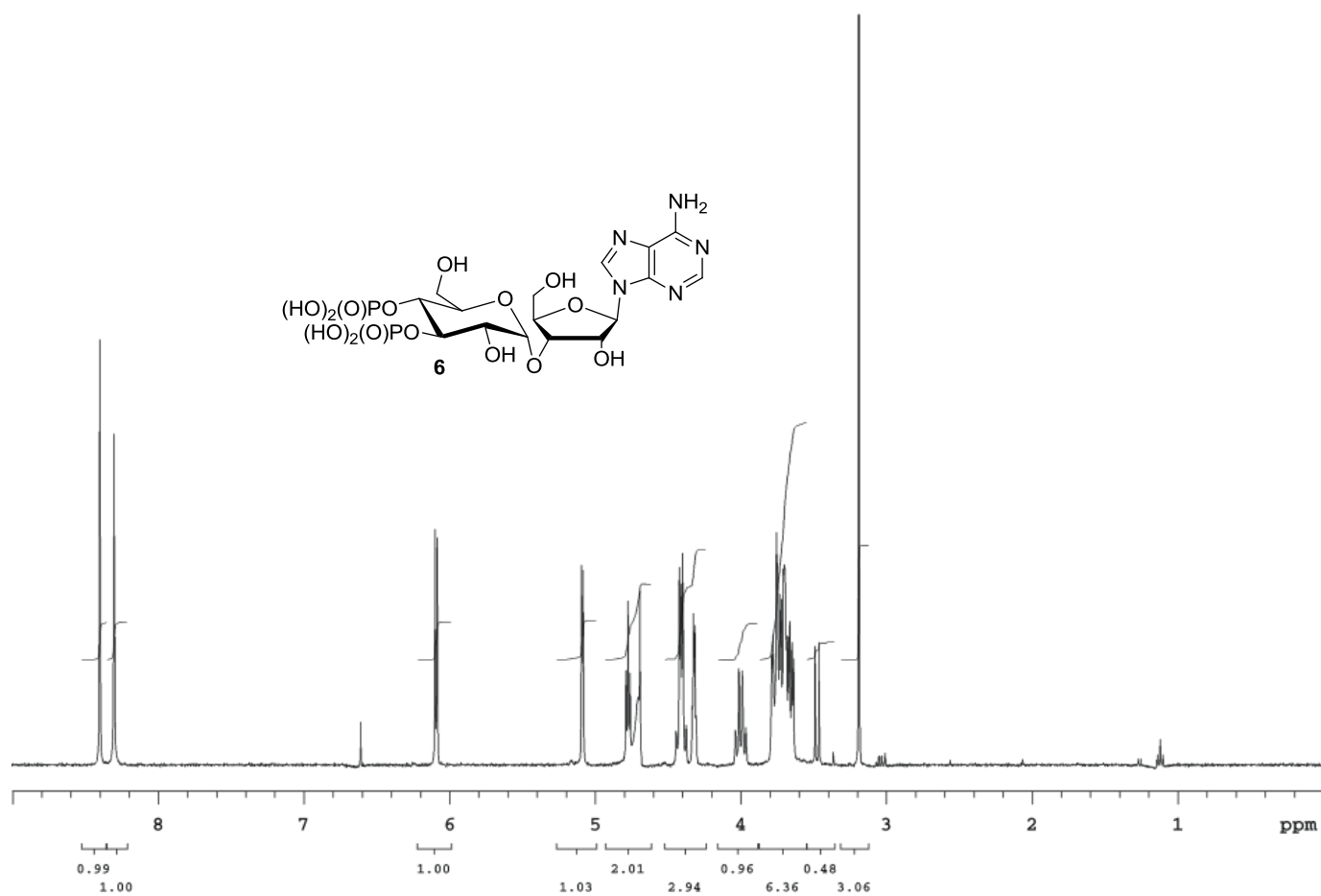

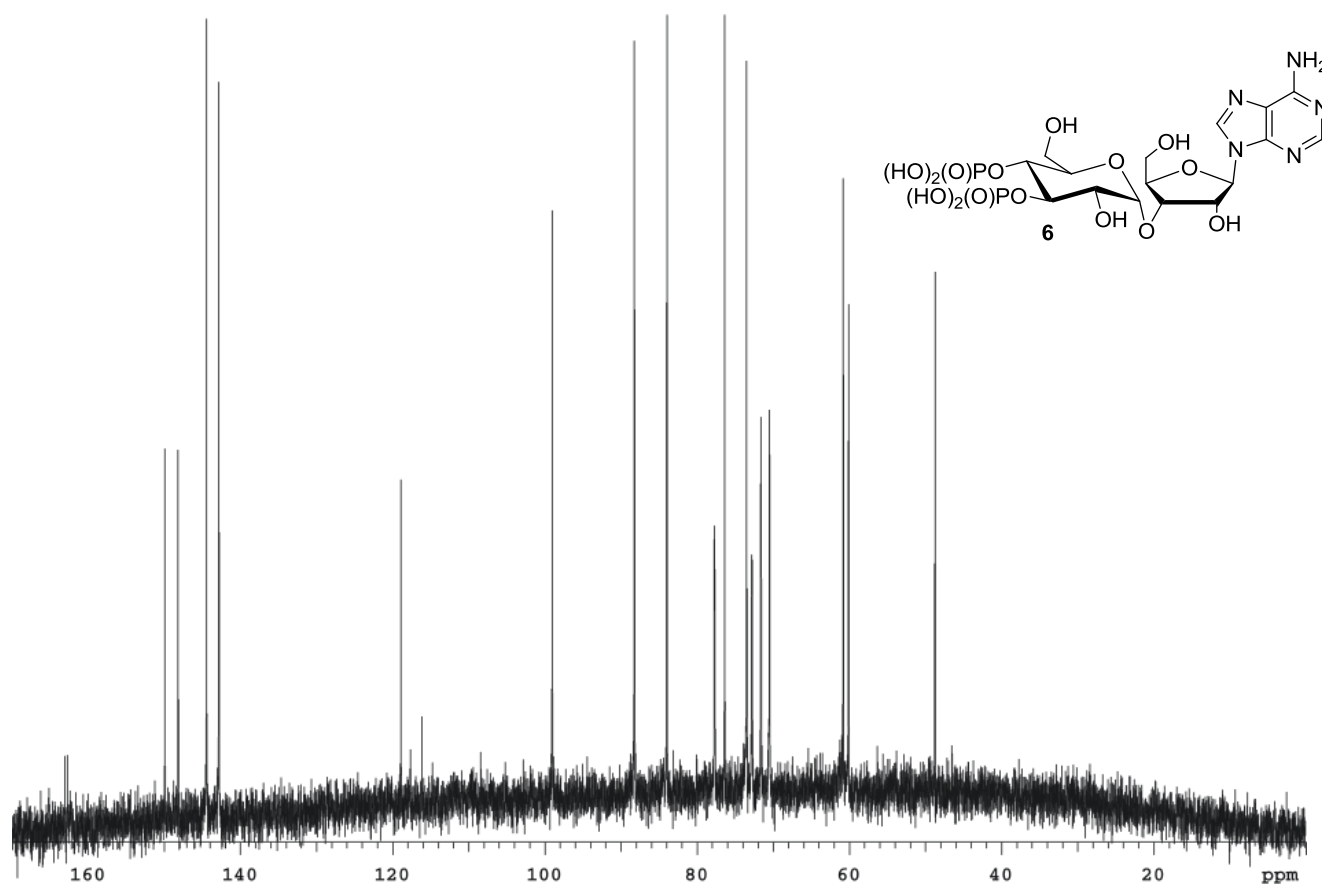

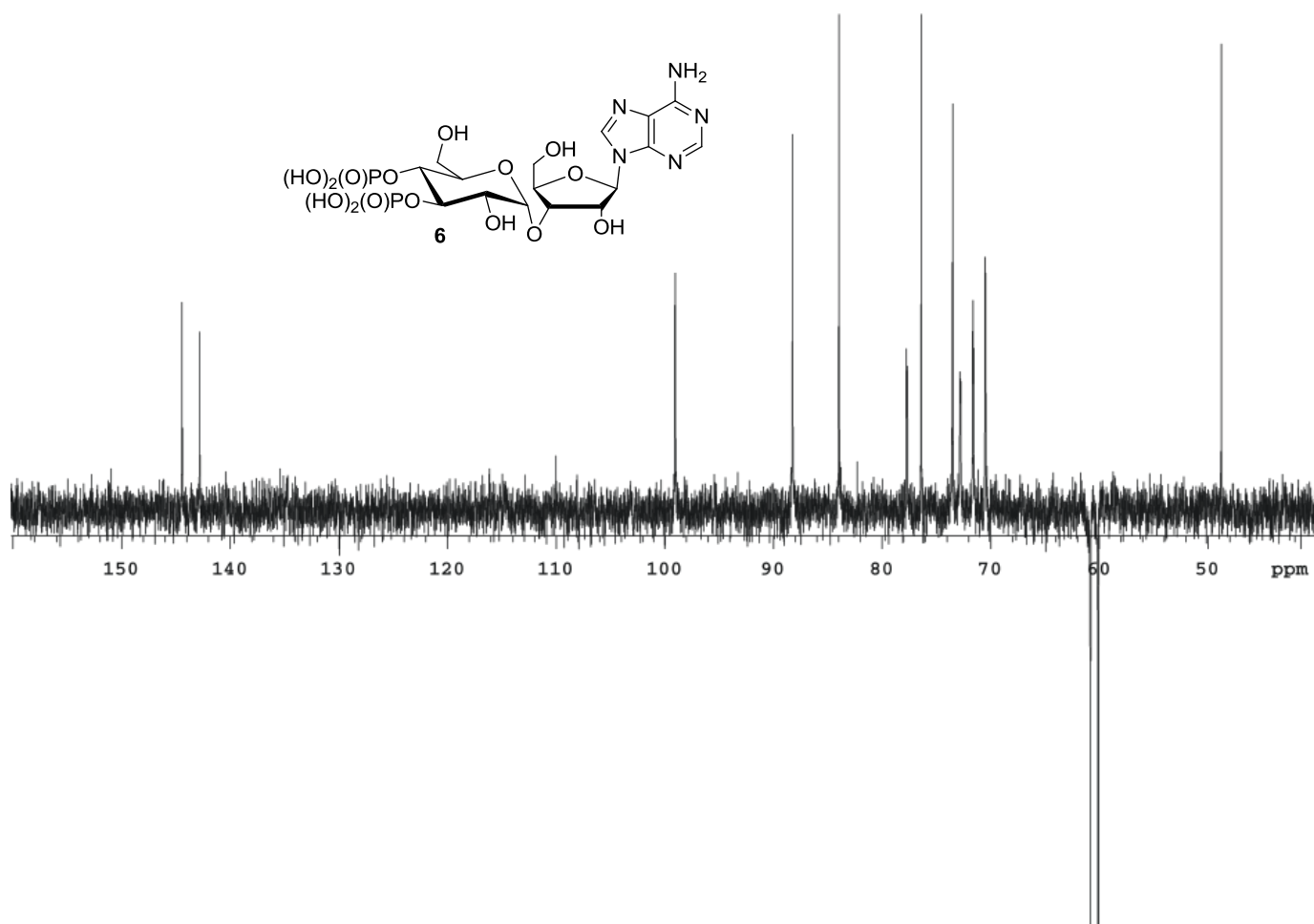
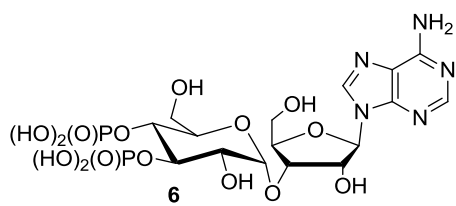

Sample: kms158_2005-11

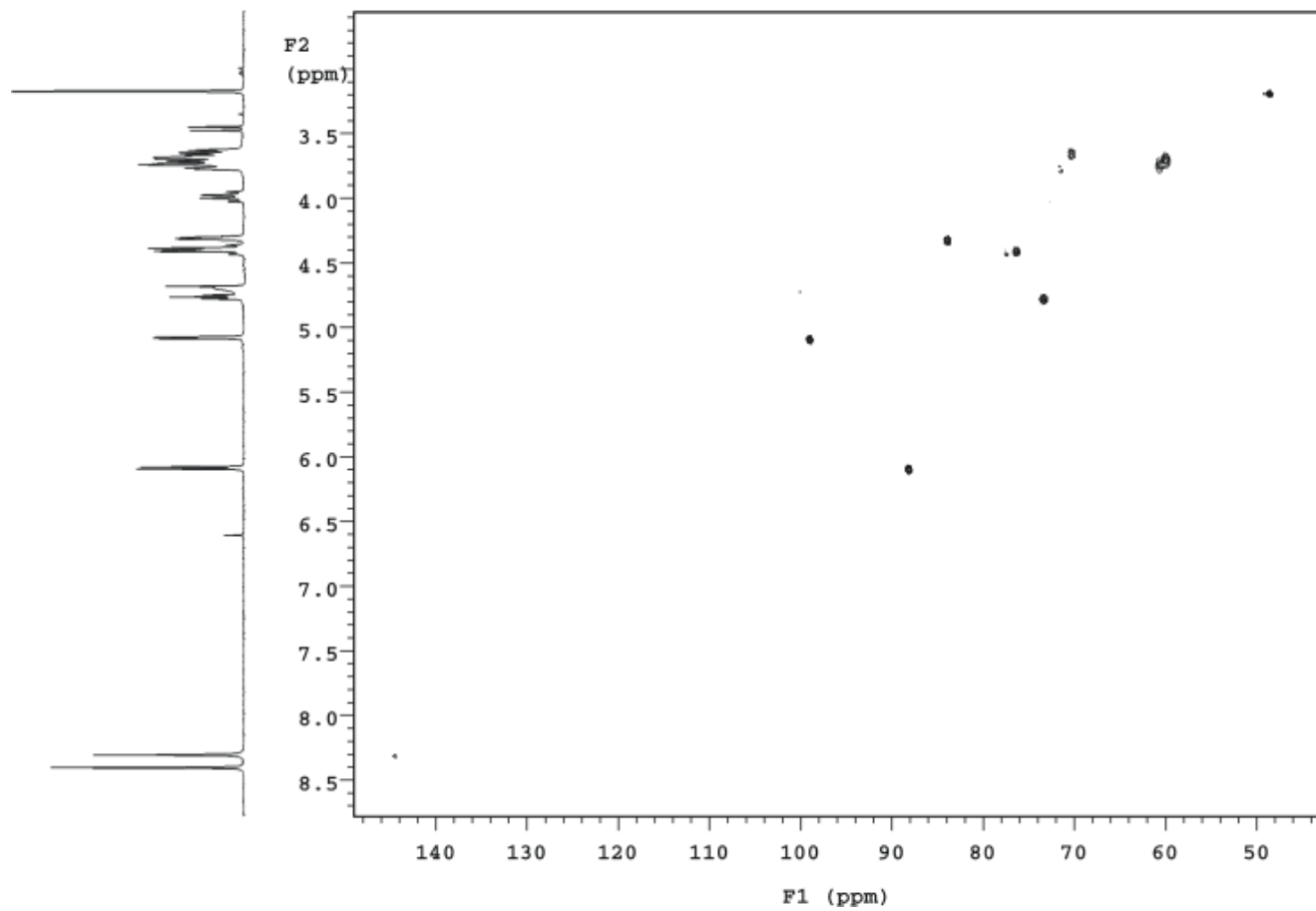
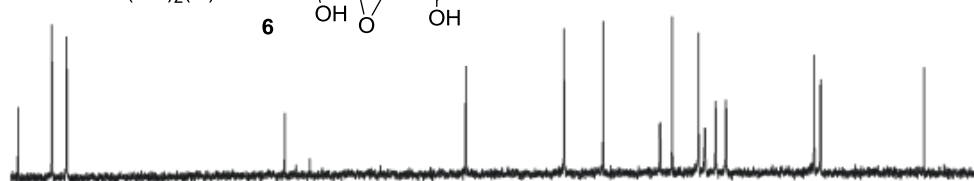
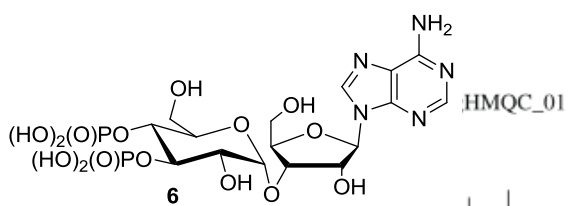

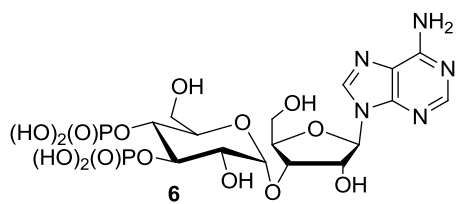

Filename: gHMBC_01

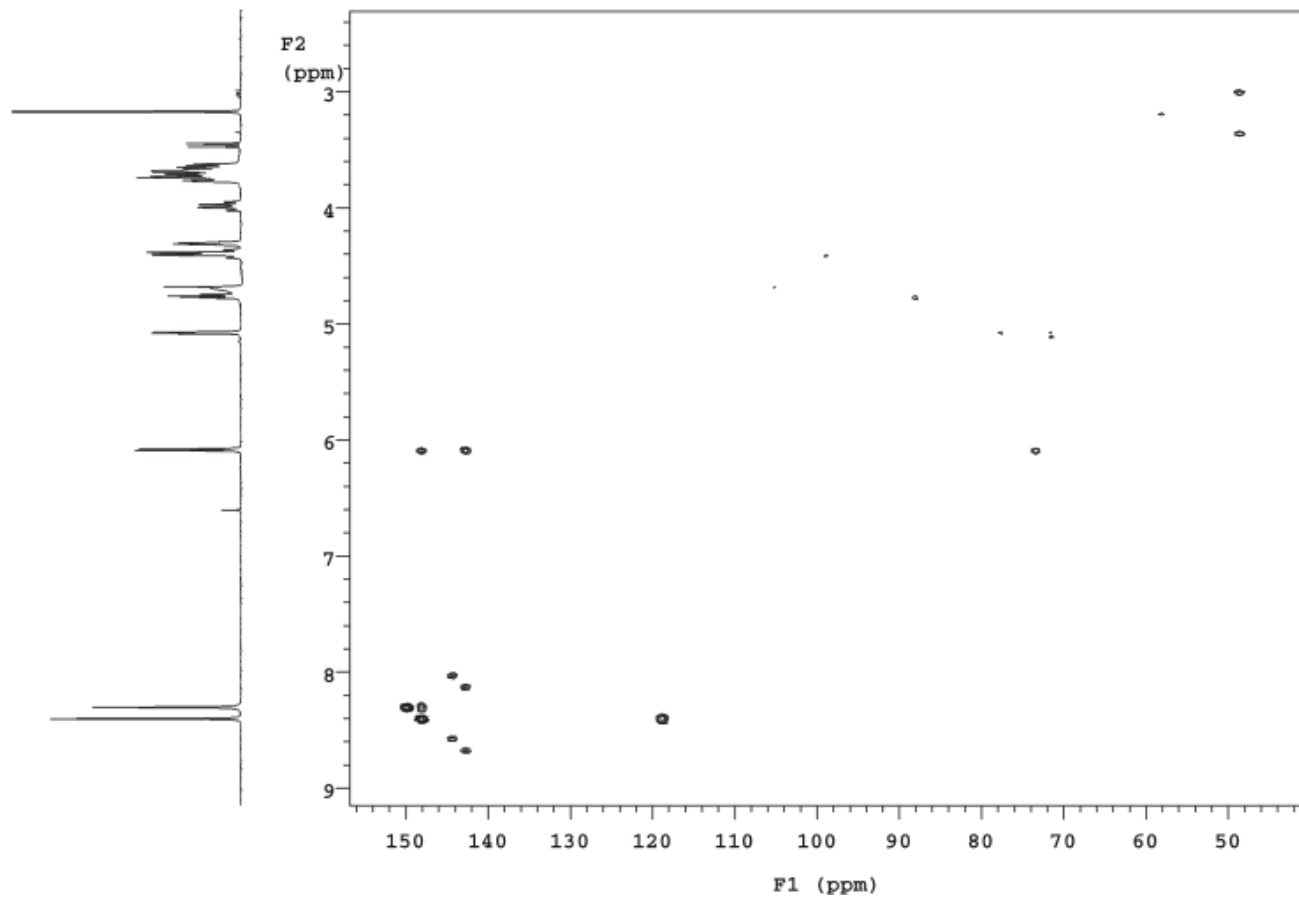
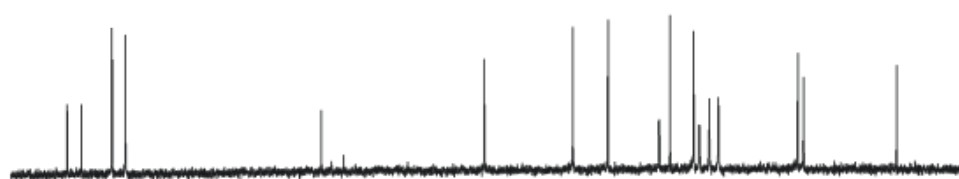

Sample: kms158_2005-11-25

Filename: NOESY_01

