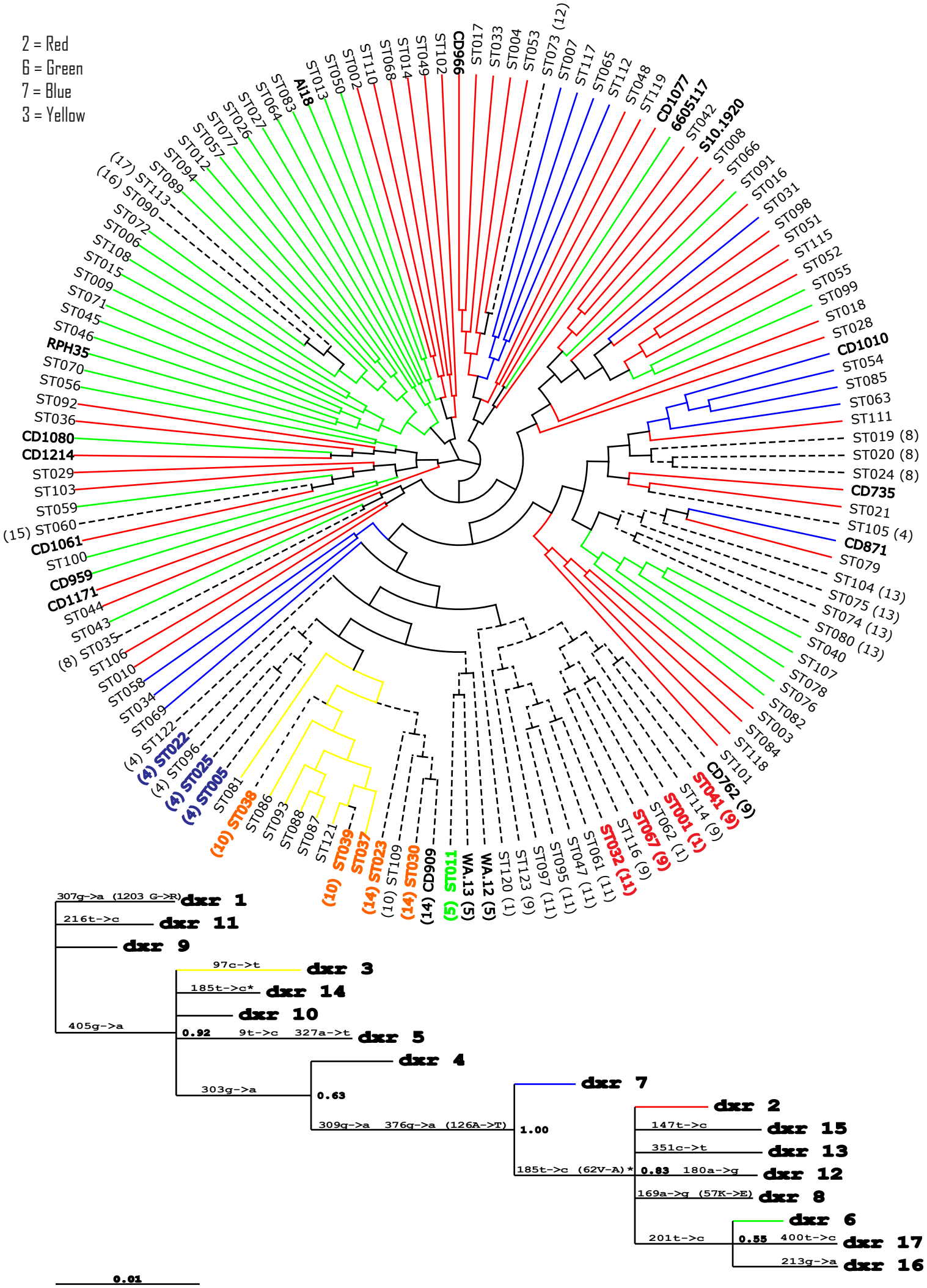
2 = Red
6 = Green
7 = Blue
3 = Yellow
307g->a (1203 G->R)
dxr 1
216t->c
dxr 11
dxr 9
97c->t
dxr 3
185t->c*
dxr 14
dxr 10
405g->a
0.92
9t->c 327a->t
dxr 5
dxr 4
303g->a
0.63
309g->a 376g->a (126A->T)
dxr 7
1.00
dxr 2
147t->c
dxr 15
351c->t
dxr 13
185t->c (62V->A)*
0.83
180a->g
dxr 12
169a->g (57K->E)
dxr 8
dxr 6
201t->c
0.55
400t->c
dxr 17
213g->a
dxr 16
0.01