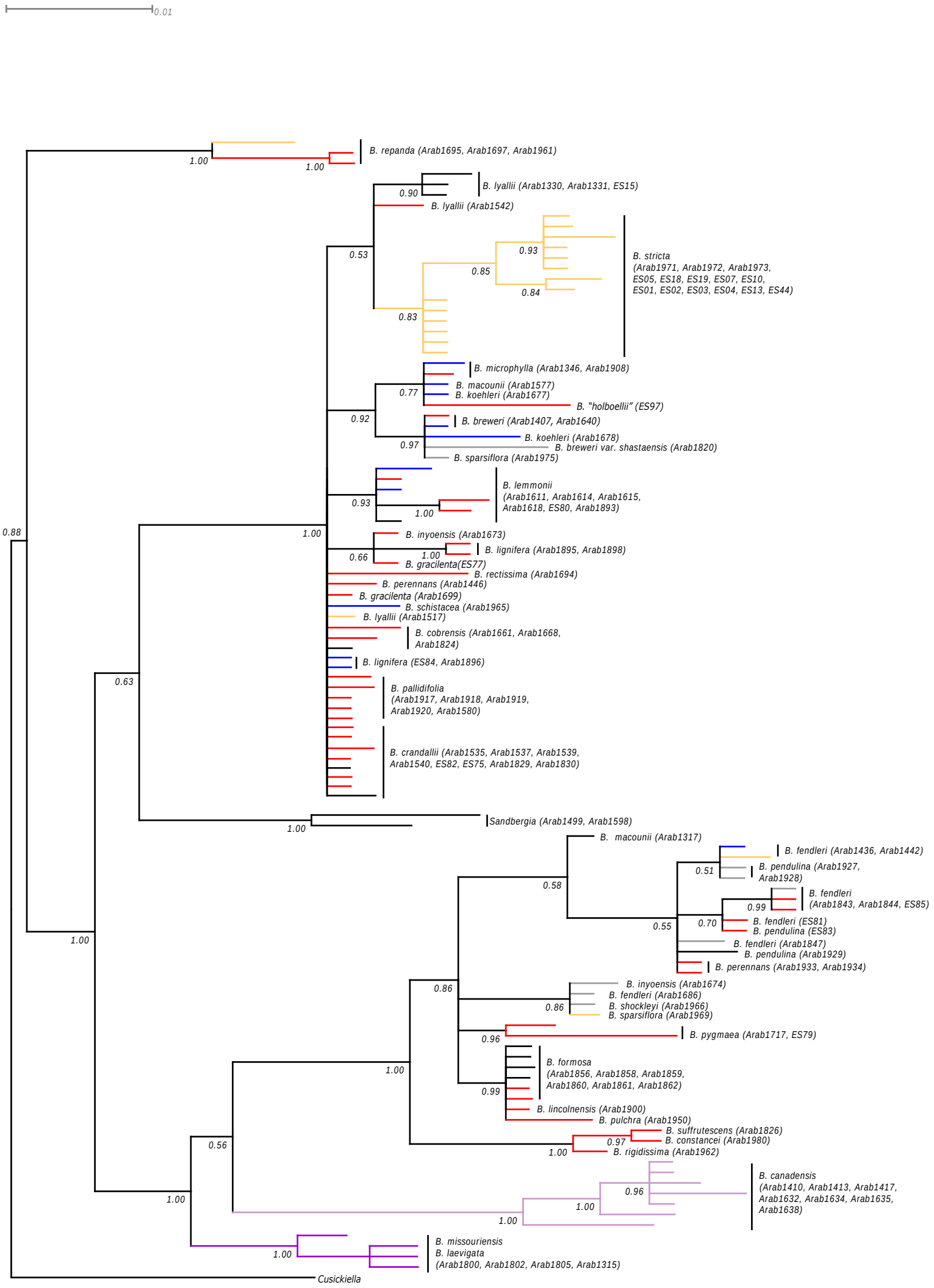
0.01
B. repanda (Arab1695, Arab1697, Arab1961)
B. lyallii (Arab1330, Arab1331, ES15)
B. lyallii (Arab1542)
B. stricta
(Arab1971, Arab1972, Arab1973,
ES05, ES18, ES19, ES07, ES10,
ES01, ES02, ES03, ES04, ES13, ES44)
B. microphylla (Arab1346, Arab1908)
B. macounii (Arab1577)
B. koehleri (Arab1677)
B. "holboellii" (ES97)
B. breweri (Arab1407, Arab1640)
B. koehleri (Arab1678)
B. breweri var. shastaensis (Arab1820)
B. sparsiflora (Arab1975)
B. lemmonii
(Arab1611, Arab1614, Arab1615,
Arab1618, ES80, Arab1893)
B. inyoensis (Arab1673)
B. lignifera (Arab1895, Arab1898)
B. gracilenta(ES77)
B. rectissima (Arab1694)
B. perennans (Arab1446)
B. gracilenta (Arab1699)
B. schistacea (Arab1965)
B. lyallii (Arab1517)
B. cobrensis (Arab1661, Arab1668,
Arab1824)
B. lignifera (ES84, Arab1896)
B. pallidifolia
(Arab1917, Arab1918, Arab1919,
Arab1920, Arab1580)
B. crandallii (Arab1535, Arab1537, Arab1539,
Arab1540, ES82, ES75, Arab1829, Arab1830)
Sandbergia (Arab1499, Arab1598)
B. macounii (Arab1317)
B. fendleri (Arab1436, Arab1442)
B. pendulina (Arab1927,
Arab1928)
B. fendleri
(Arab1843, Arab1844, ES85)
B. fendleri (ES81)
B. pendulina (ES83)
B. fendleri (Arab1847)
B. pendulina (Arab1929)
B. perennans (Arab1933, Arab1934)
B. inyoensis (Arab1674)
B. fendleri (Arab1686)
B. shockleyi (Arab1966)
B. sparsiflora (Arab1969)
B. pygmaea (Arab1717, ES79)
B. formosa
(Arab1856, Arab1858, Arab1859,
Arab1860, Arab1861, Arab1862)
B. lincolnensis (Arab1900)
B. pulchra (Arab1950)
B. suffrutescens (Arab1826)
B. constancei (Arab1980)
B. rigidissima (Arab1962)
B. canadensis
(Arab1410, Arab1413, Arab1417,
Arab1632, Arab1634, Arab1635,
Arab1638)
B. missouriensis
B. laevigata
(Arab1800, Arab1802, Arab1805, Arab1315)
Cusickiella
1.00
1.00
0.90
0.53
0.93
0.85
0.84
0.83
0.77
0.92
0.97
0.93
1.00
1.00
0.88
0.66
1.00
0.63
1.00
1.00
0.58
0.51
0.99
0.55
0.70
0.86
0.86
0.96
1.00
0.99
0.56
0.97
1.00
1.00
0.96
1.00
1.00
1.00