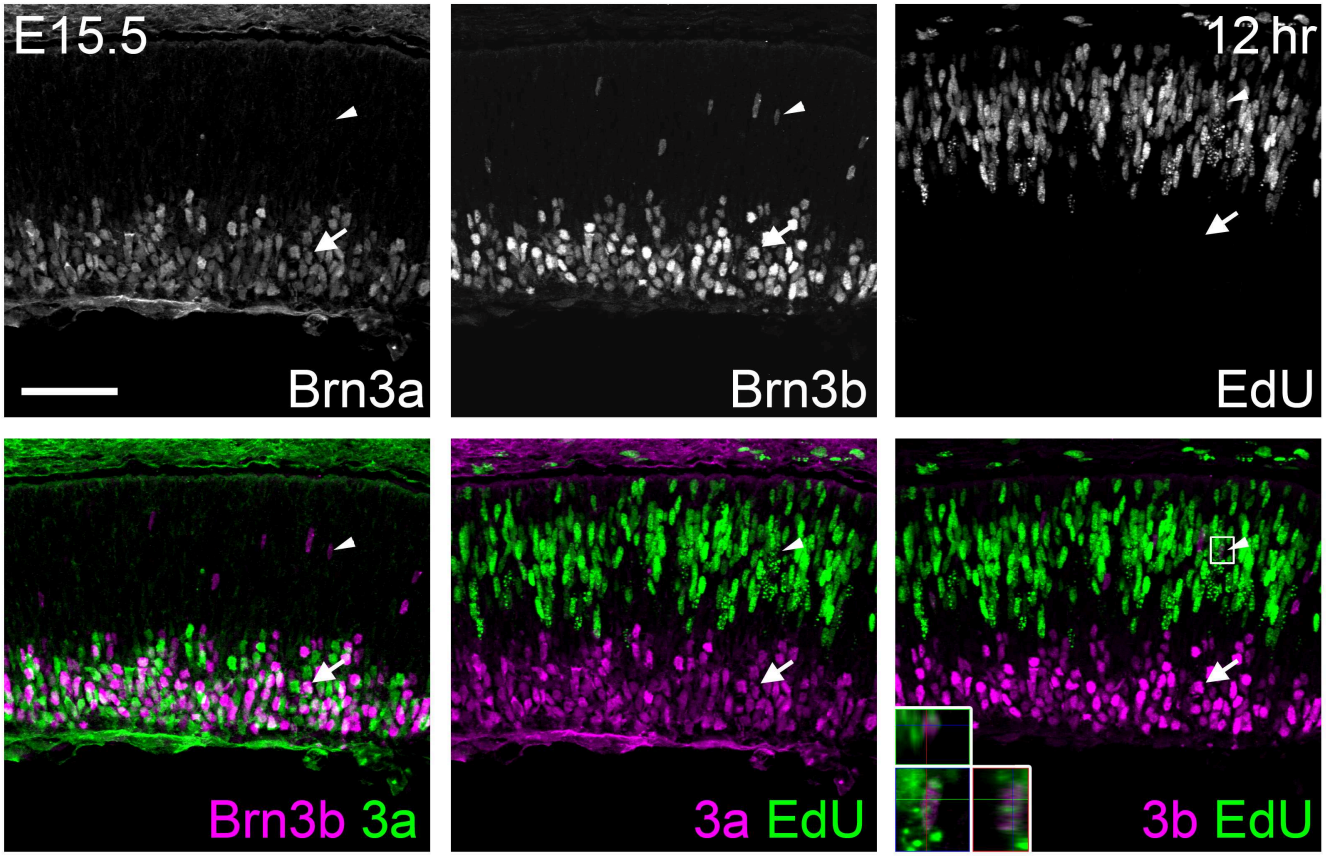

Supplemental Figure 1. Brn3a and Brn3b mark highly overlapping populations of differentiated ganglion cells during early development. E15.5 retinal sections were stained for Brn3b, Brn3a, and EdU following a 12 hour chase. Each single (top) and double (bottom) labeling combination is shown. Approximately 80% of Brn3b+ cells also express Brn3a (example marked by arrows). Migrating Brn3b+ EdU+ are present (arrowheads, inset), while Brn3a is only made in post-migratory cells in the GCL. Scale bar, 50 µm.