

A) HeLa (pre-transfection)

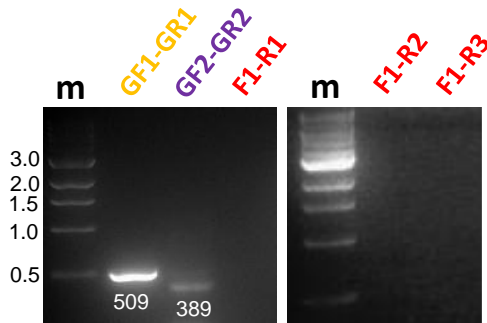

No evidence of preexistence of the rearrangement in HeLa (before transfection)

B) Pooled colonies (post-transfection)

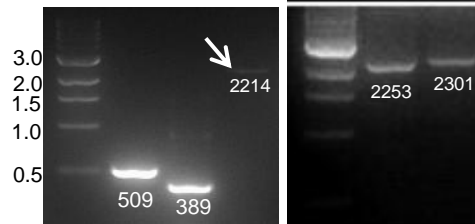

DNA from transfected cells after G418 selection (DNA used for the rescue strategy) shows evidence of the rearrangement

C) Clone 57

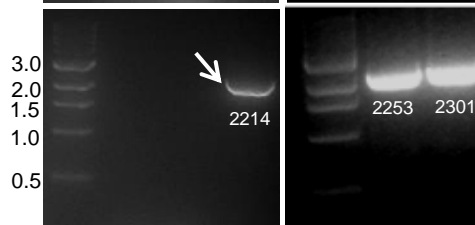

DNA from the isolated Alu clone 57 shows evidence of the rearrangement