FIG. S1

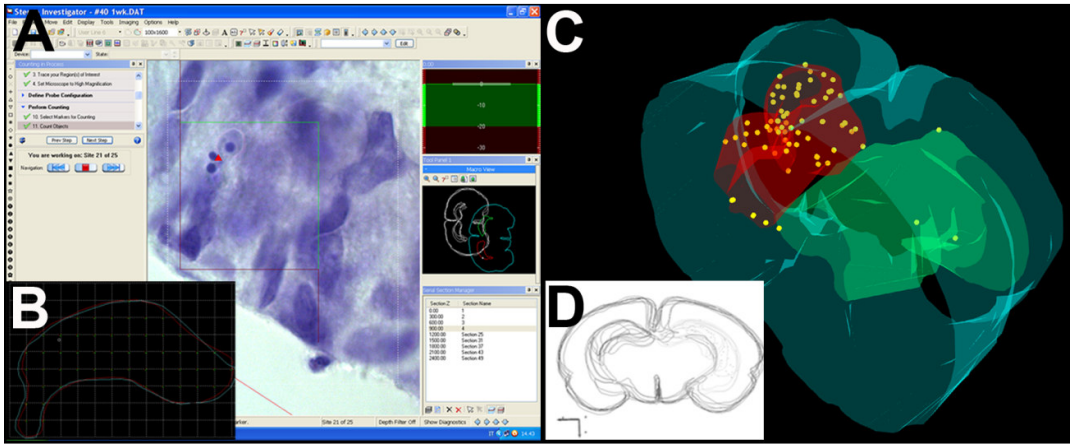

Fig. S1. Stereological measurement of apoptosis. To estimate apoptosis, the hippocampal formation was traced in serial sections under 4x magnification, then counts were performed at 100x magnification **(A);** to allow unbiased sampling, counting sites were randomly selected by software at the end of tracing procedures **(B).** Each subsequent section was then superimposed and aligned to this reference slice to allow unbiased 3D-reconstruction of the hippocampus **(C-D).**