

SUPPLEMENTAL FIGURES

SUPPLEMENTAL FIGURE S1. TLT-1 Overexpression reduced the formation of osteoclasts in RAW 264.7 cells. A. RAW 264.7 cells were transfected with pMX or pMX-TLT-1 constructs. Cells were cultured with RANKL for 2 days and the protein level of TLT-1 was detected by Western blotting. B. TLT-1 transfected RAW 264.7 cells were differentiated with RANKL for 4 days before TRAP staining.

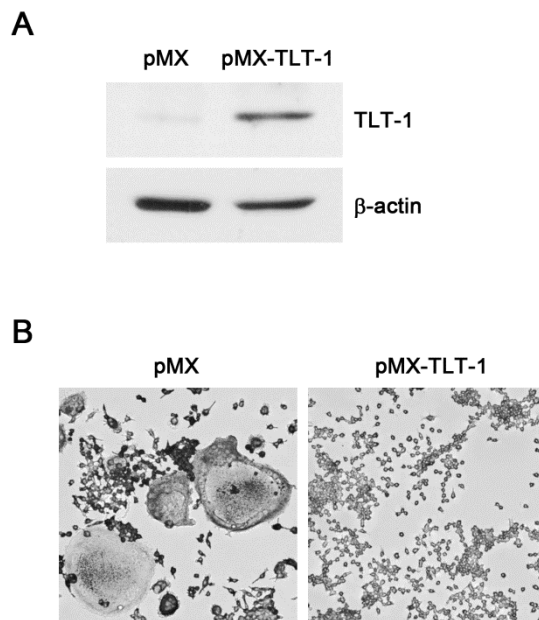

Supplemental Figure S1