

Supplemental Material

Bisphenol A Induces Gene Expression Changes and Proliferative Effects through GPER in Breast Cancer Cells and Cancer-Associated Fibroblasts.

Marco Pupo¹, Assunta Pisano¹, Rosamaria Lappano¹, Maria Francesca Santolla¹, Ernestina Marianna De Francesco¹, Sergio Abonante², Camillo Rosano³, Marcello Maggiolini¹

¹Department of Pharmaco-Biology University of Calabria, Rende, Italy. ²Regional Hospital, Cosenza, Italy. ³Department of Bioinformatics and Structural proteomics, National Institute for Cancer Research, Genova, Italy.

Table of Contents

Supplemental Material, Table 1PAGE 3

Supplemental Material, Figure 1PAGE 4

Supplemental Material, Table S1: Sequences of primers used

Gene	Primer Fw	Primer Rv
<i>c-FOS</i>	5'-CGAGCCCTTTGATGACTTCCT-3'	5'-GGAGCGGGCTGTCTCAGA-3'
<i>CTGF</i>	5'-ACCTGTGGGATGGGCATCT-3'	5'-CAGGCGGCTCTGCTTCTCTA-3'
<i>EGR-1</i>	5'-GCCTGCGACATCTGTGGAA-3'	5'-CGCAAGTGGATCTTGGTATGC-3'
<i>18S</i>	5'-GCGTCCCCCAACTTCTTA-3'	5'-GGGCATCACAGACCTGTTATT-3'

Supplemental Material, Figure S1

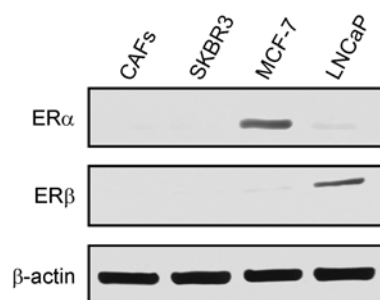

CAF_s and SKBR3 cells are ER α and ER β negative. Western blot analyses of ER α and ER β protein expression in CAF_s, SKBR3 and MCF-7 breast cancer cells and LNCaP prostate cancer cells. β -actin antibody was used as a loading control.