

Supporting Information

Antibacterial activities of Groebke-Blackburn-Bienaymé-derived imidazo[1,2-*a*]pyridin-3-amines

Nikunj M. Shukla, Deepak B. Salunke, Euna Yoo, Cole A. Mutz,
Rajalakshmi Balakrishna, and Sunil A. David*

Department of Medicinal Chemistry,
University of Kansas.

1a ¹H Spectrum

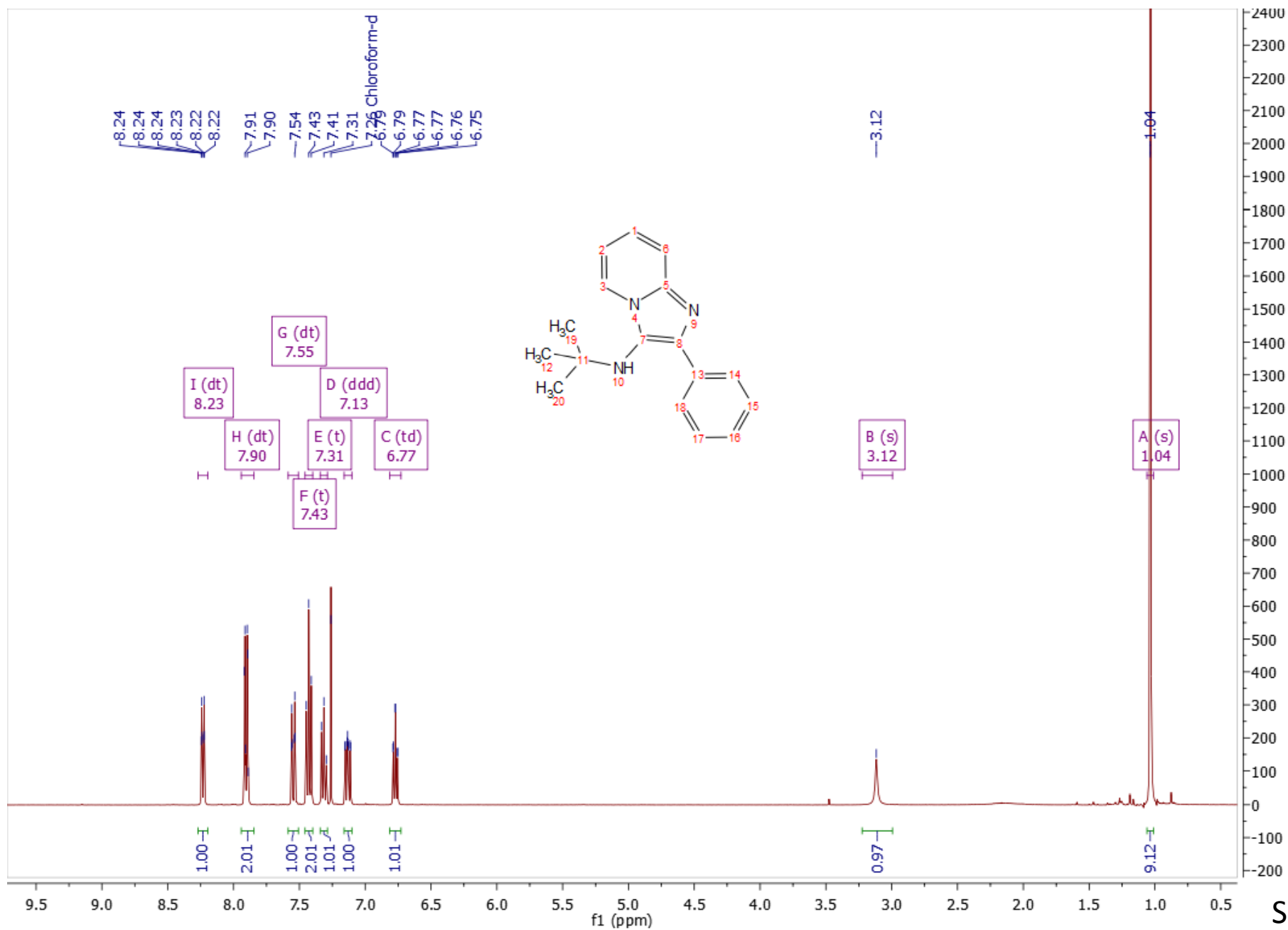

1a ¹³C Spectrum

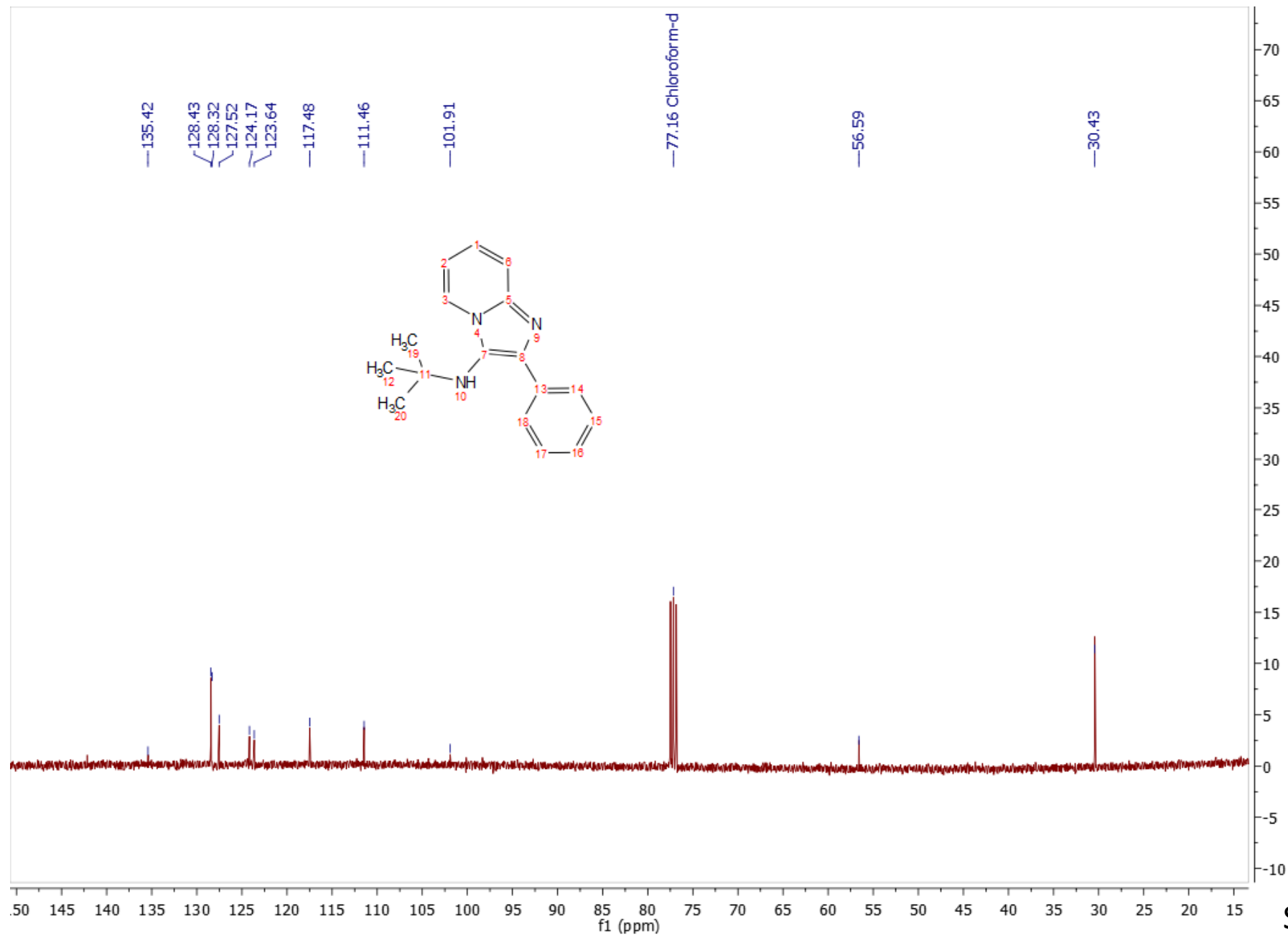

1a LC-MS

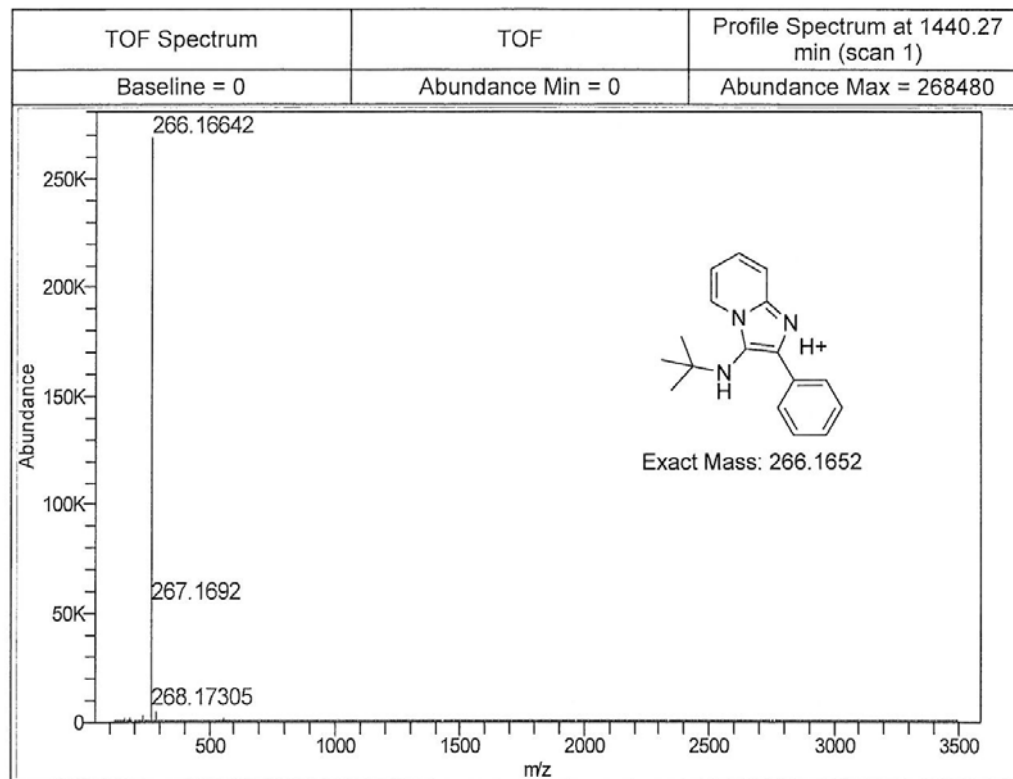
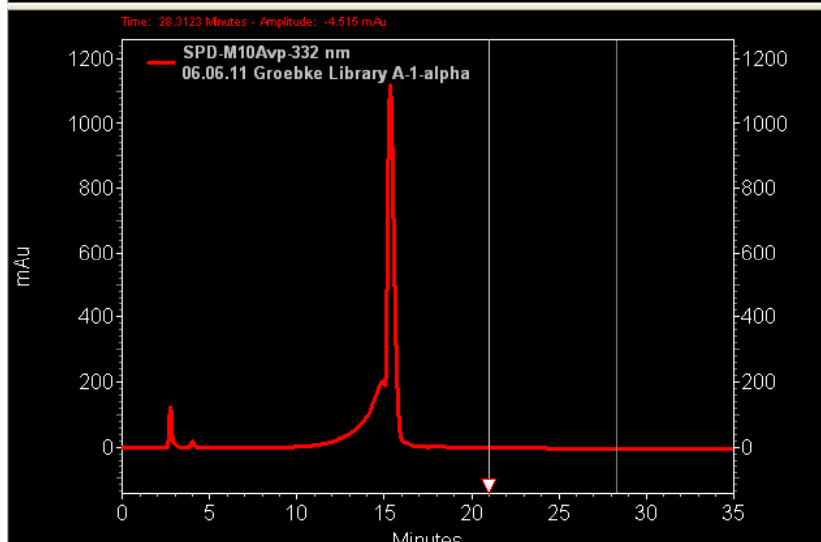
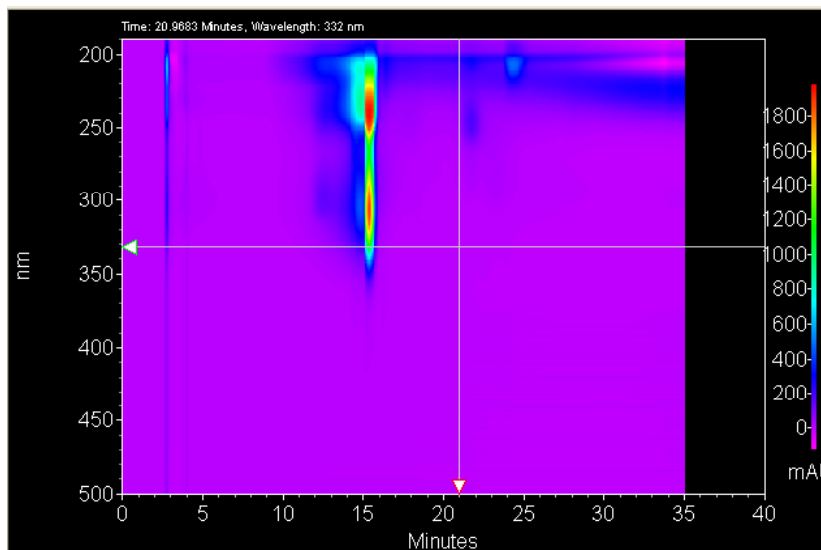

1b ¹H Spectrum

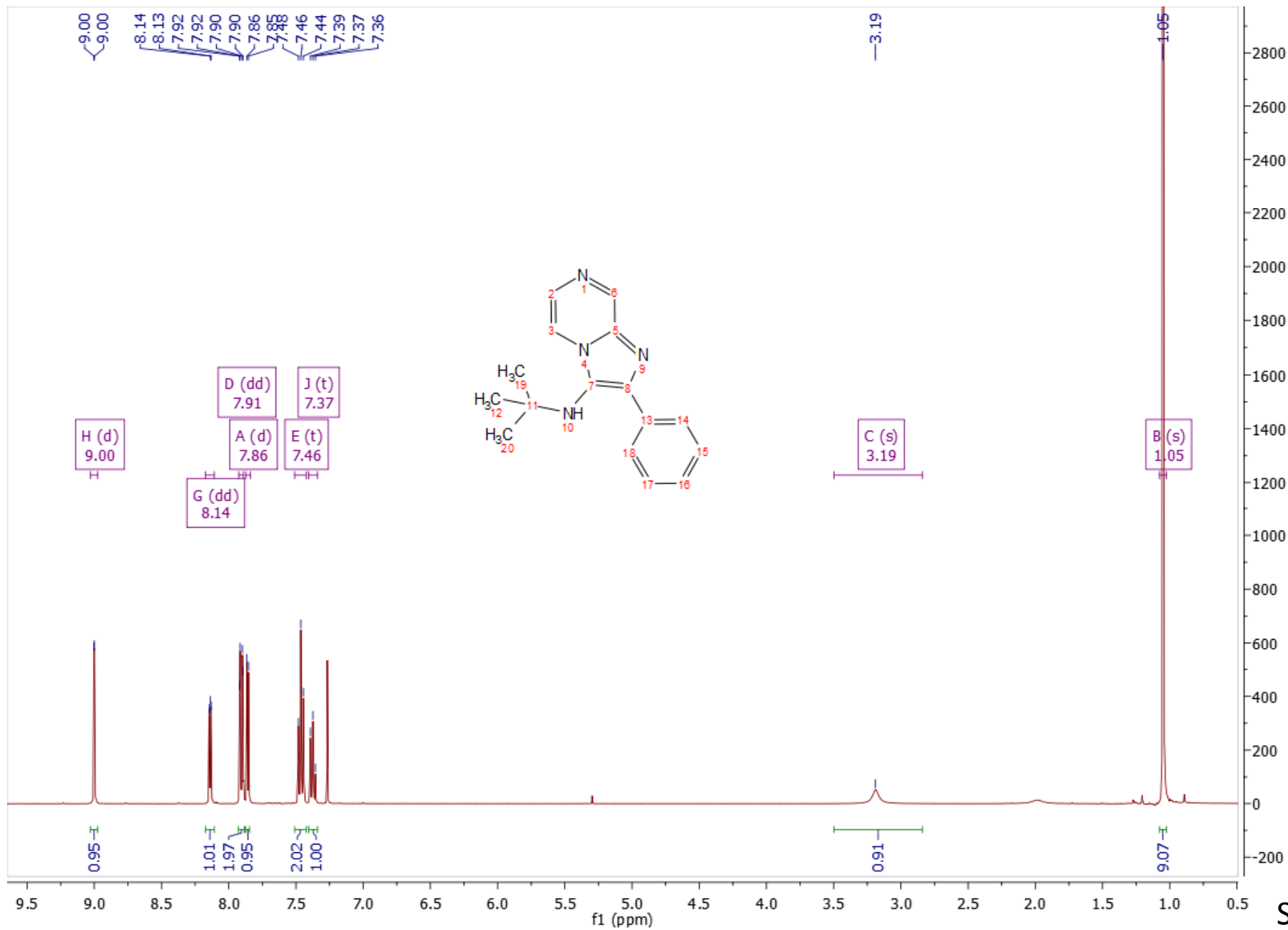

1b ¹³C Spectrum

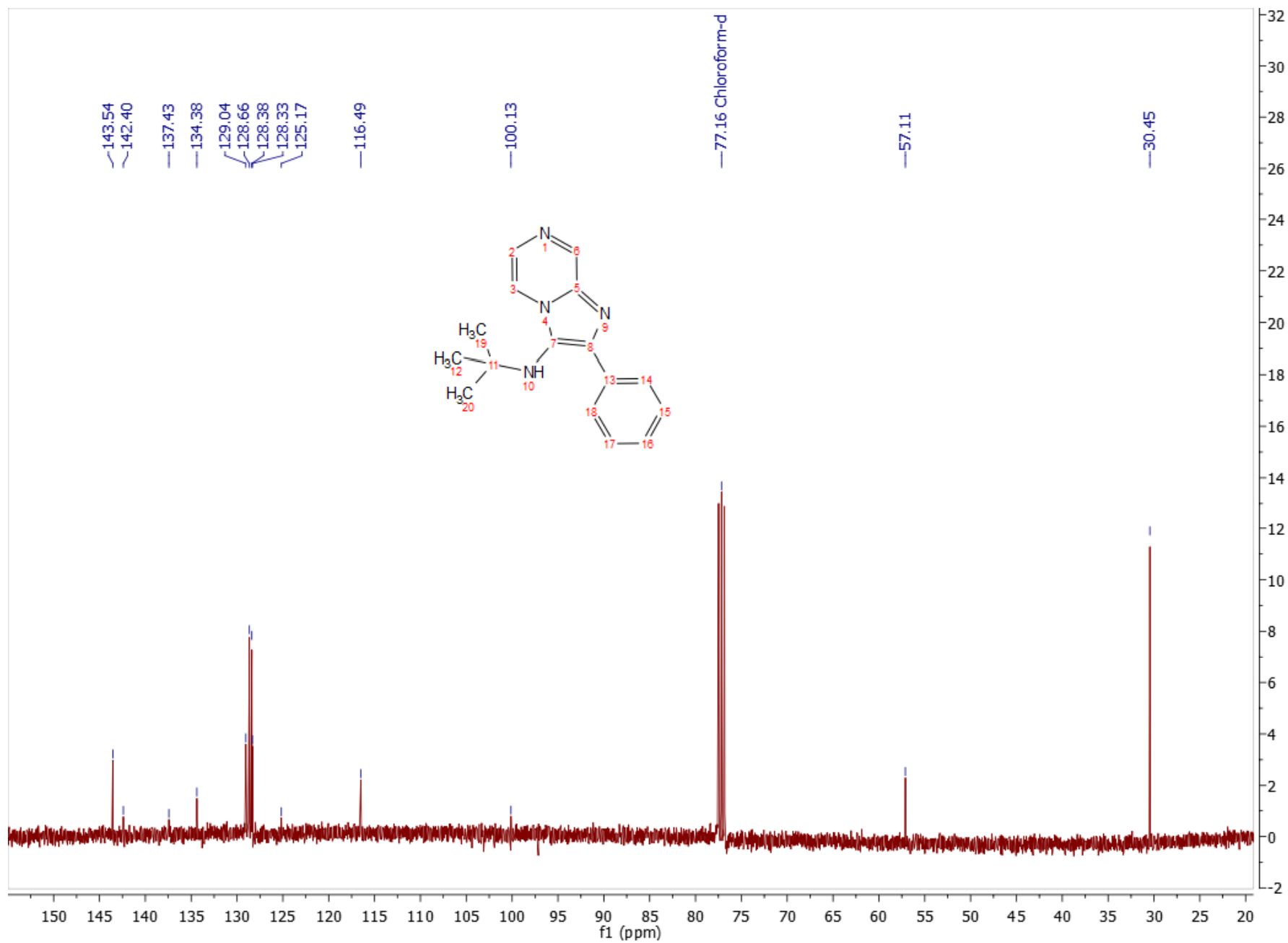

1b LC-MS

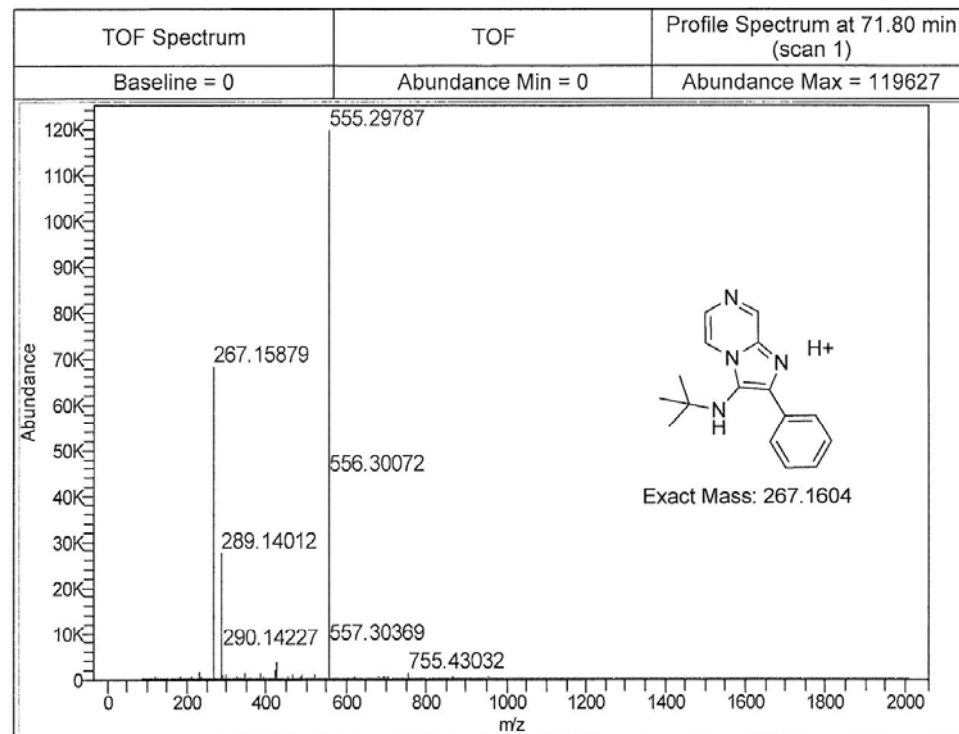
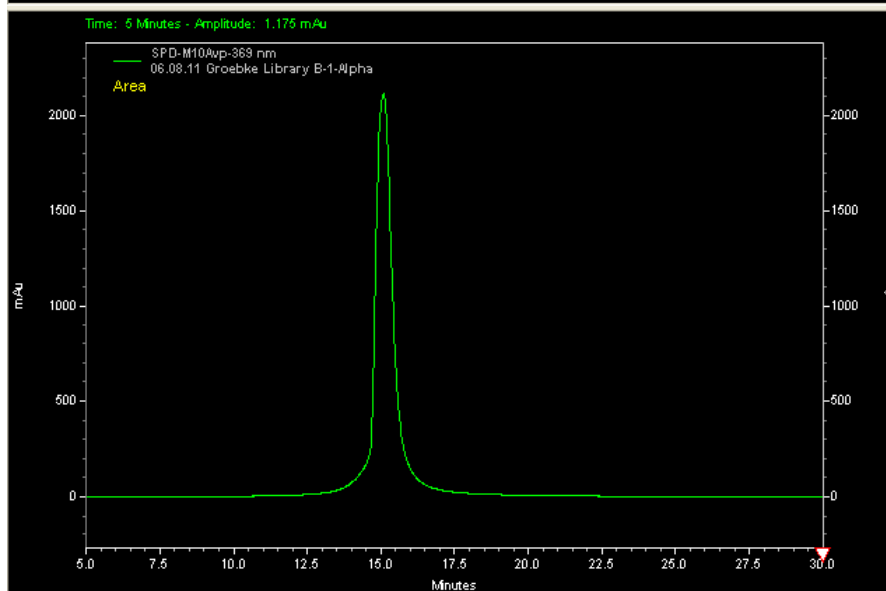
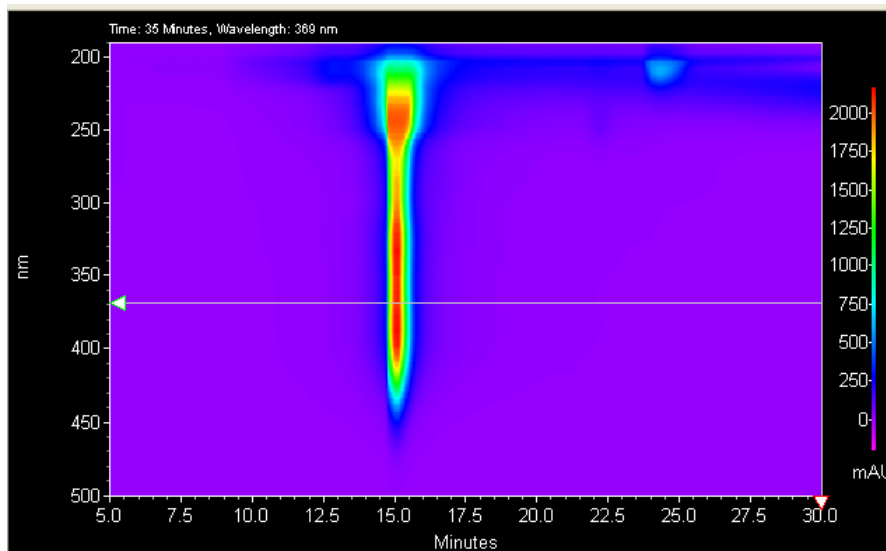

1c ¹H Spectrum

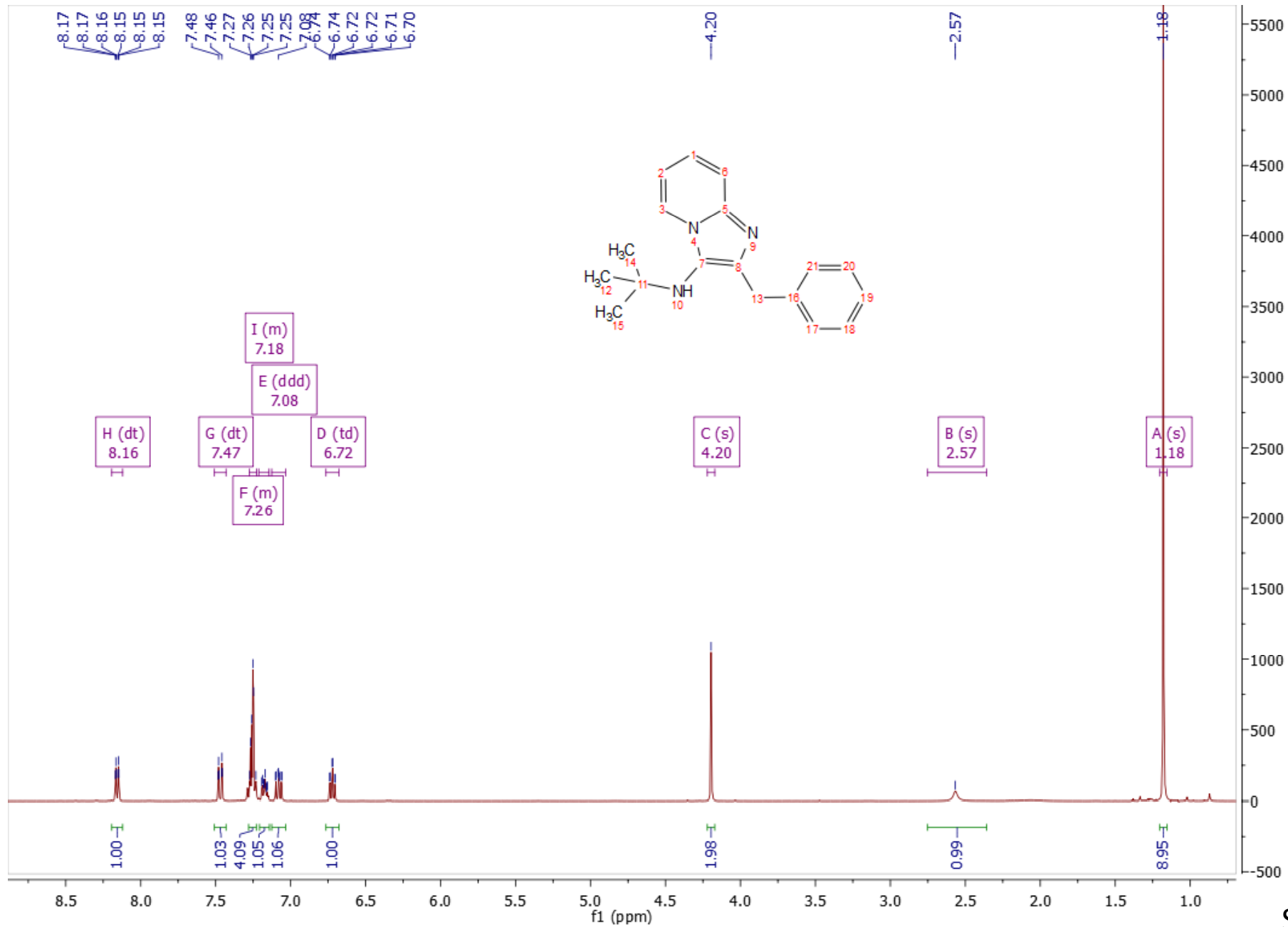

1c ¹³C Spectrum

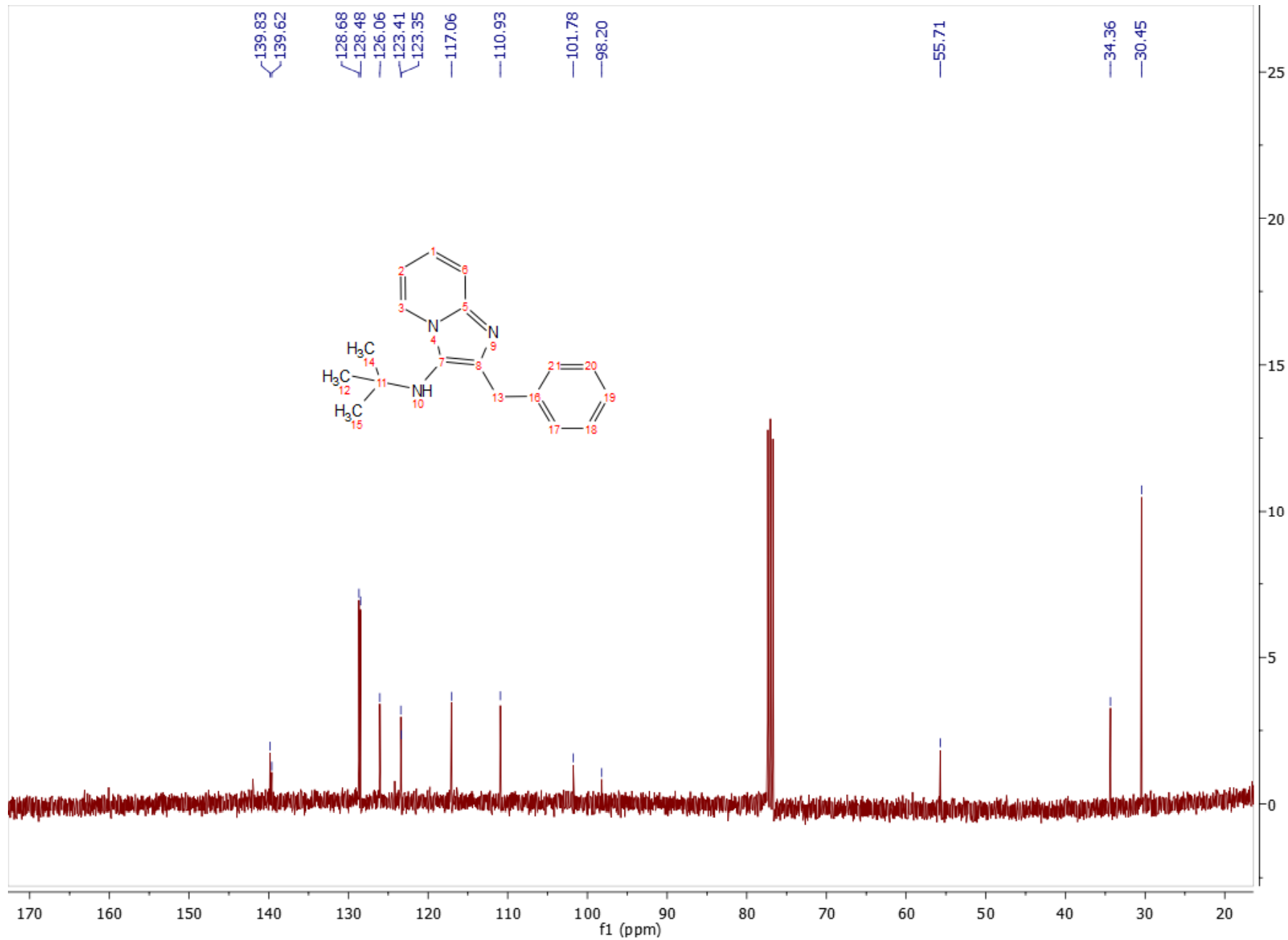

1c LC-MS

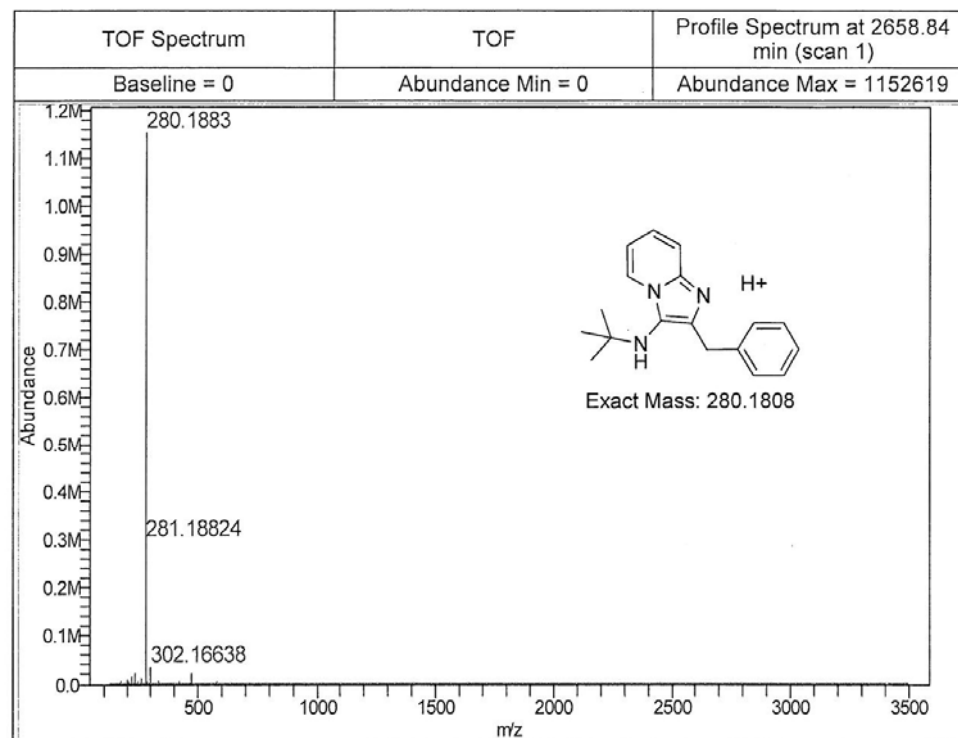
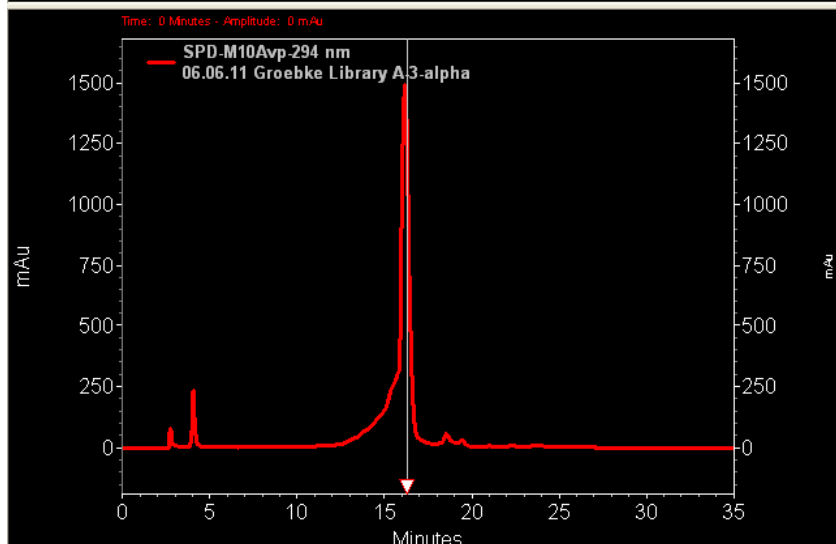
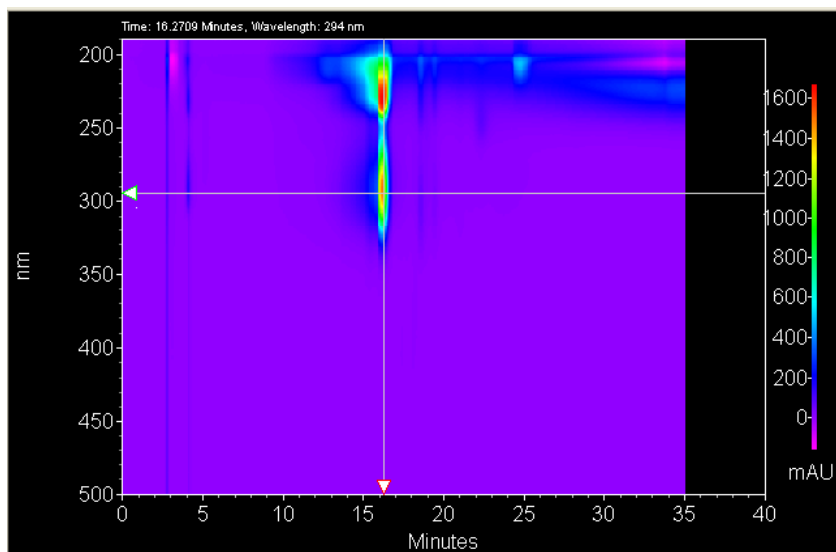

1d ¹H Spectrum

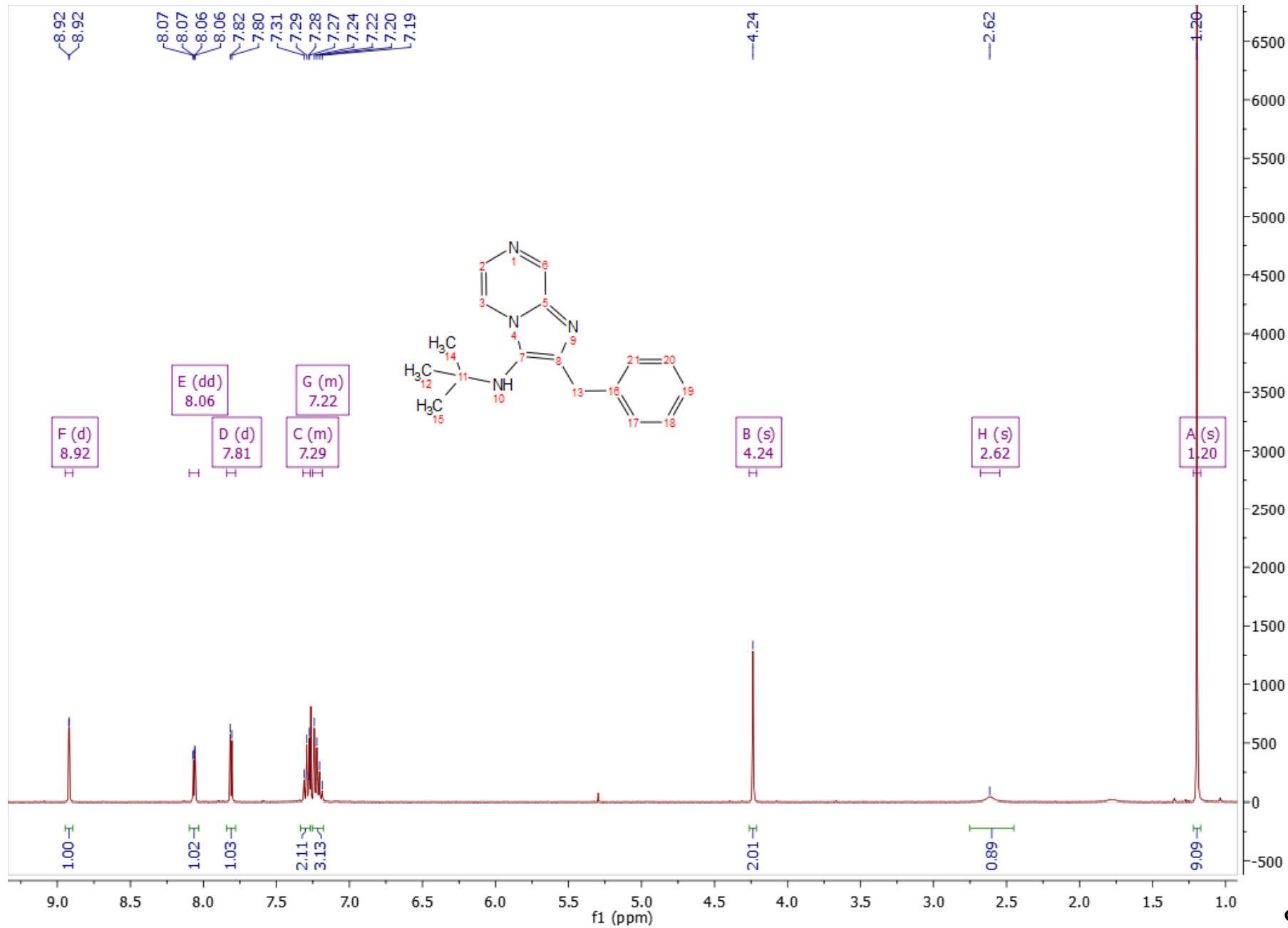

1d ¹³C Spectrum

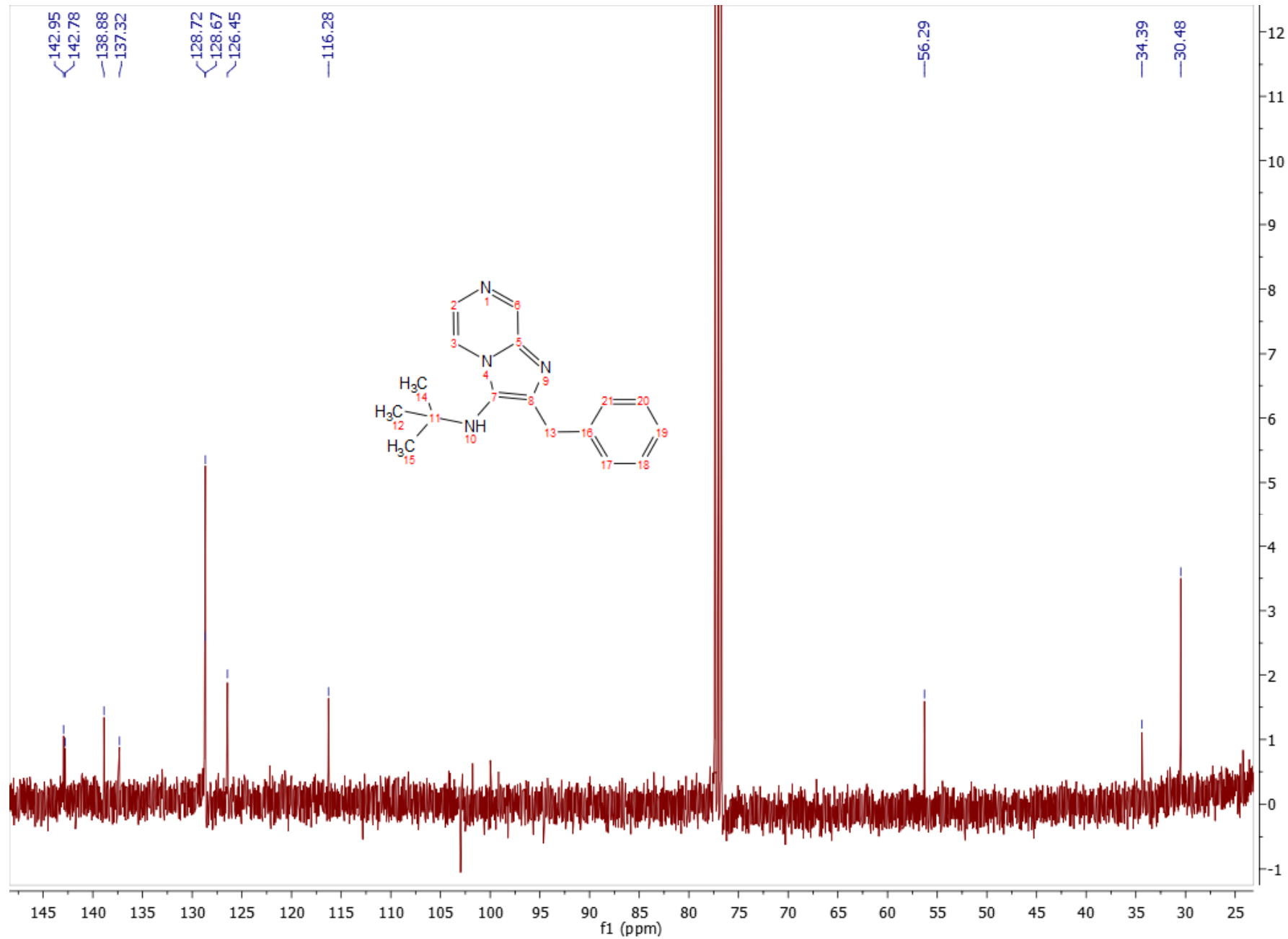

1d LC-MS

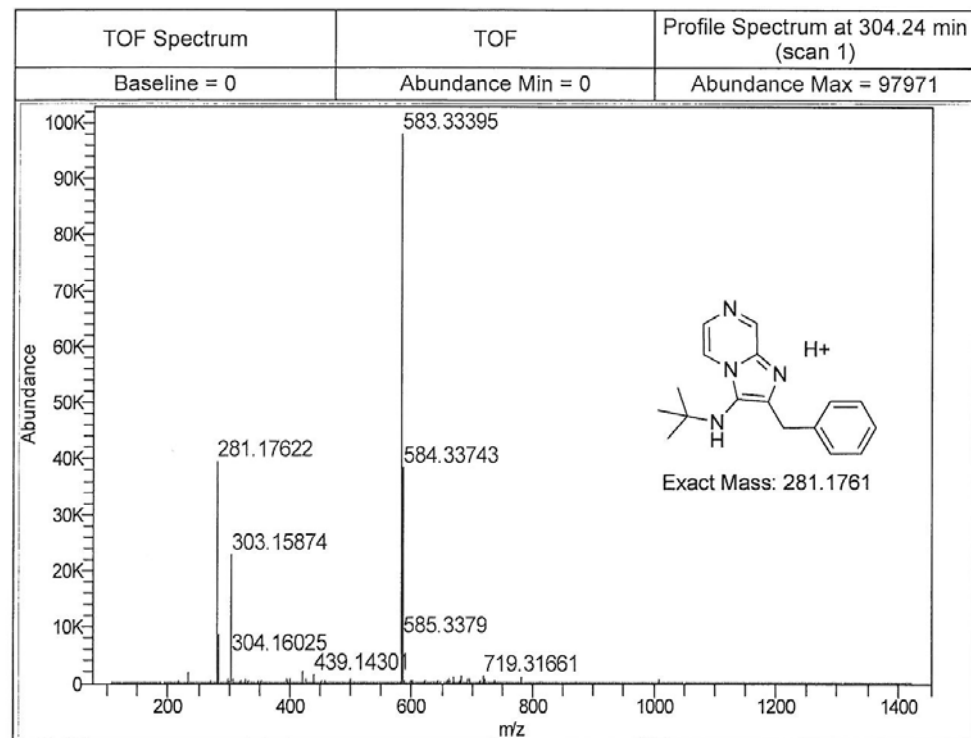
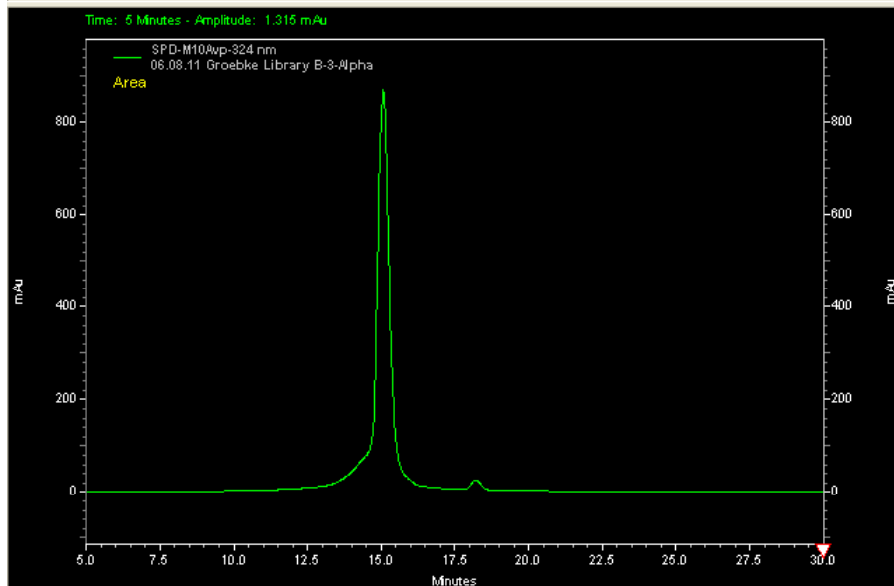
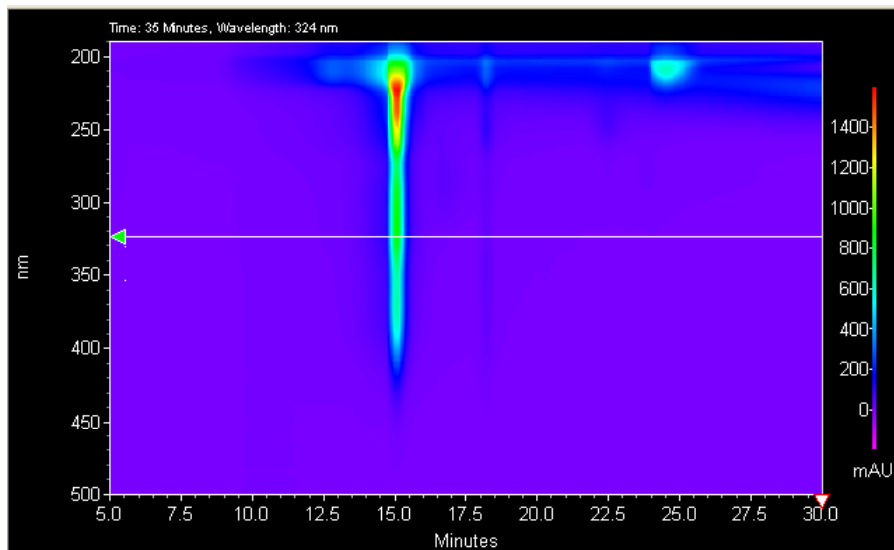

1e ¹H Spectrum

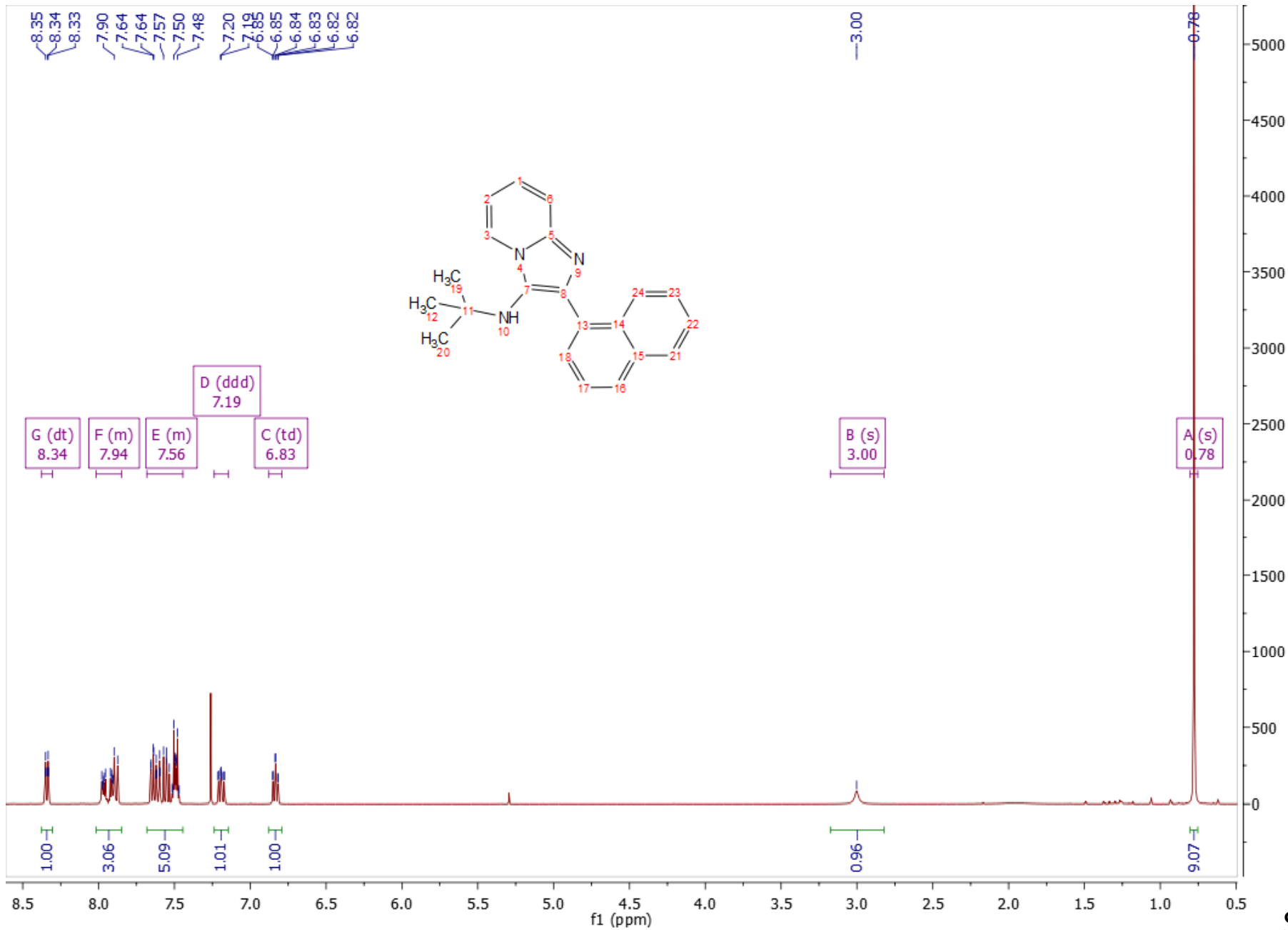

1e ¹³C Spectrum

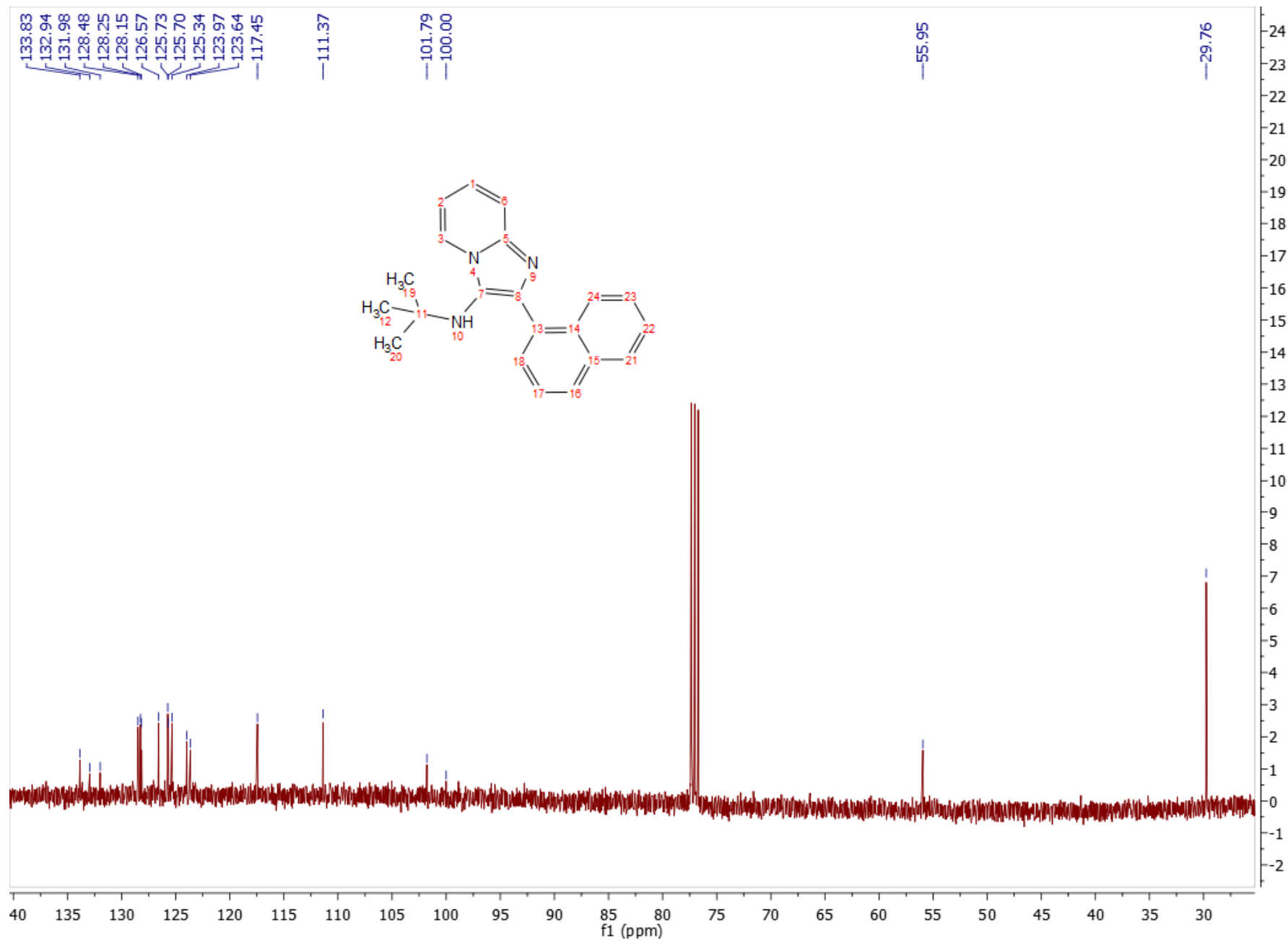

1e LC-MS

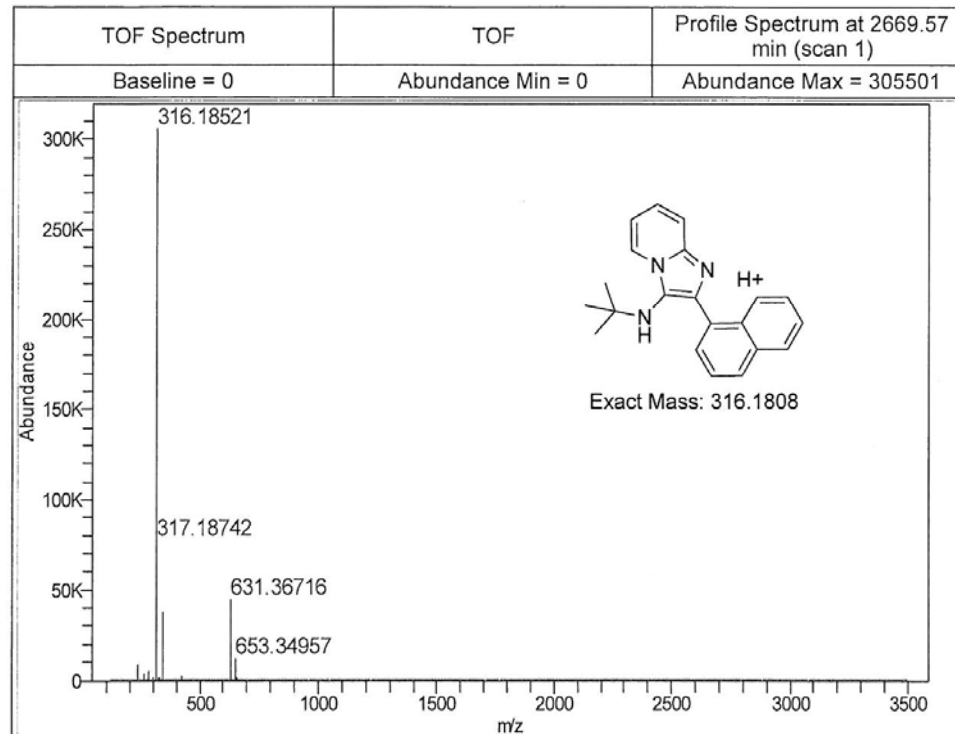
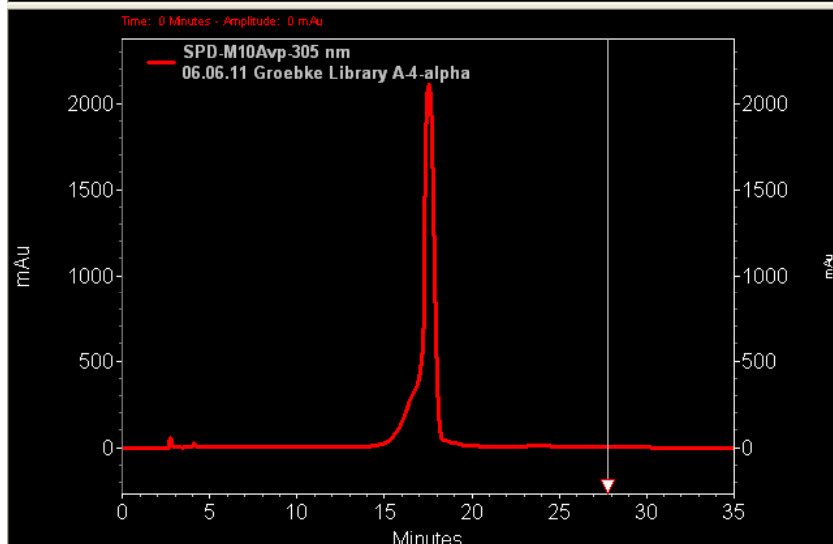
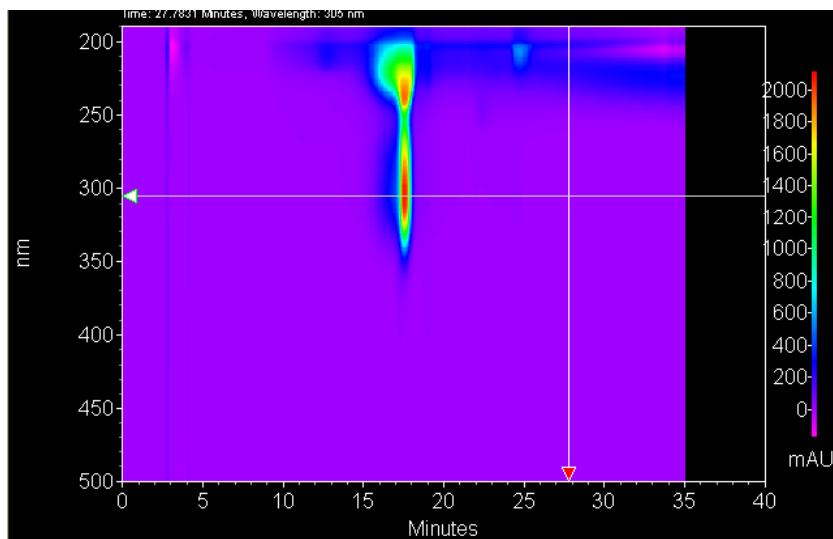

1f ¹H Spectrum

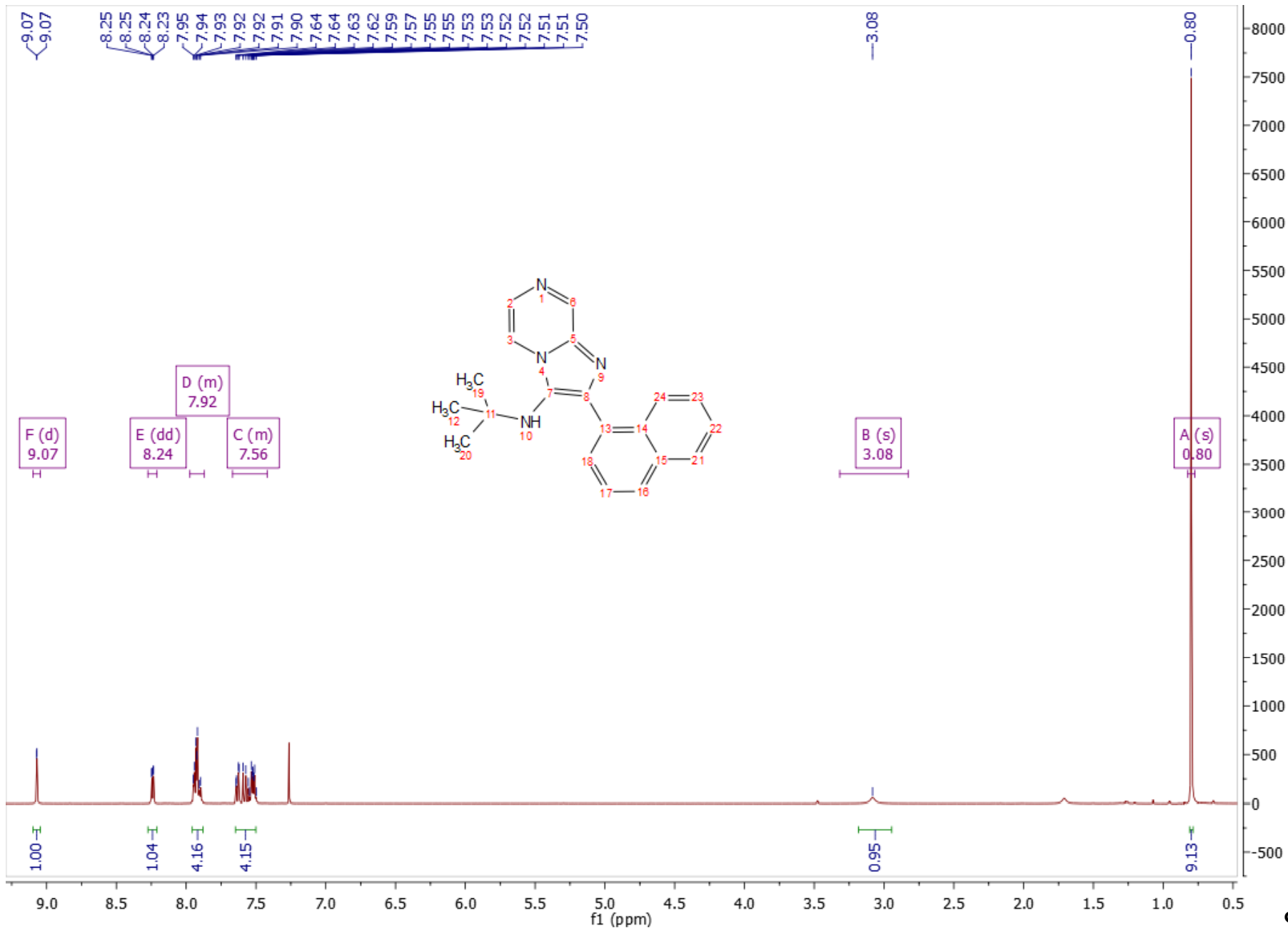

1f ¹³C Spectrum

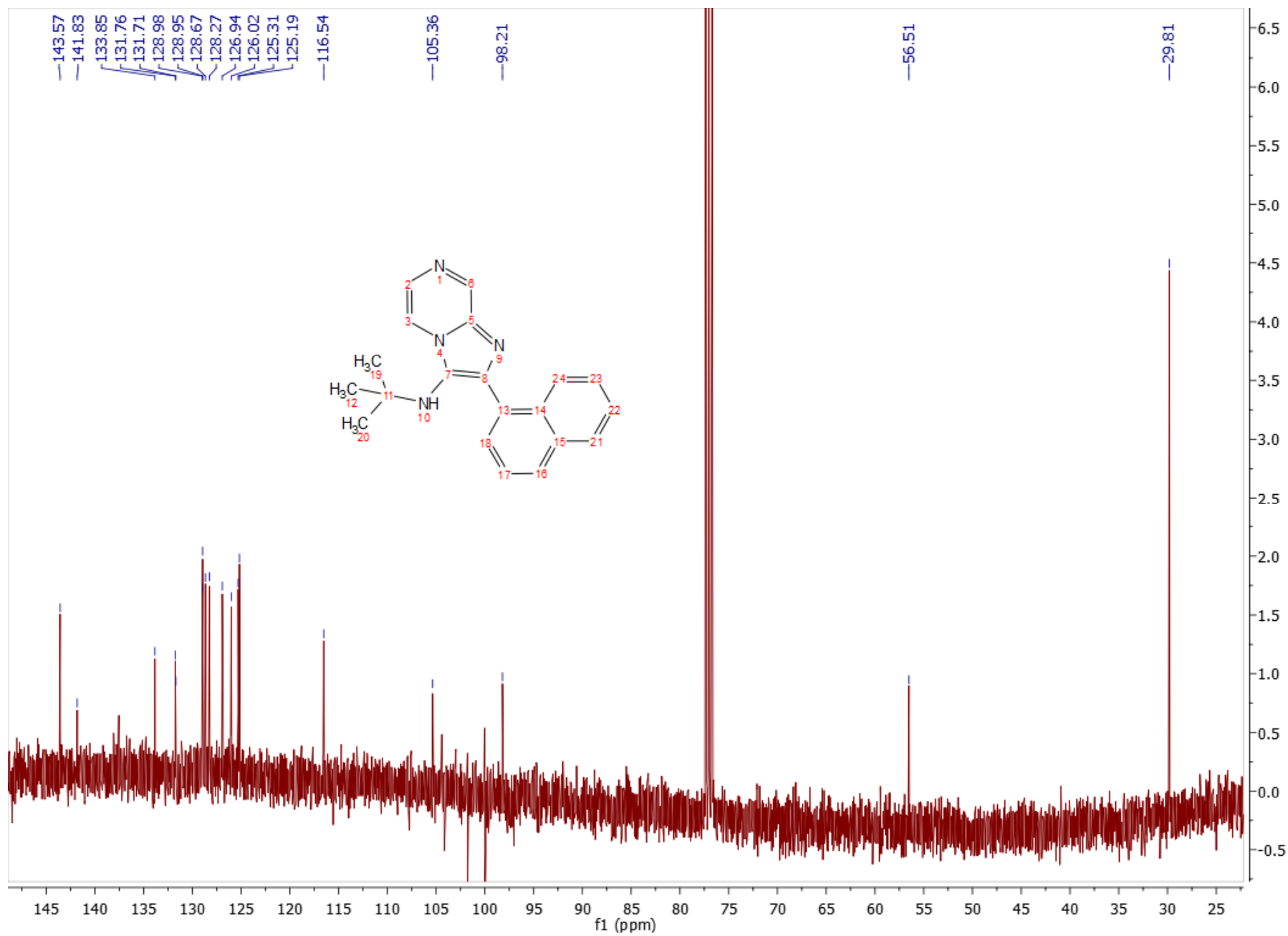

1f LC-MS

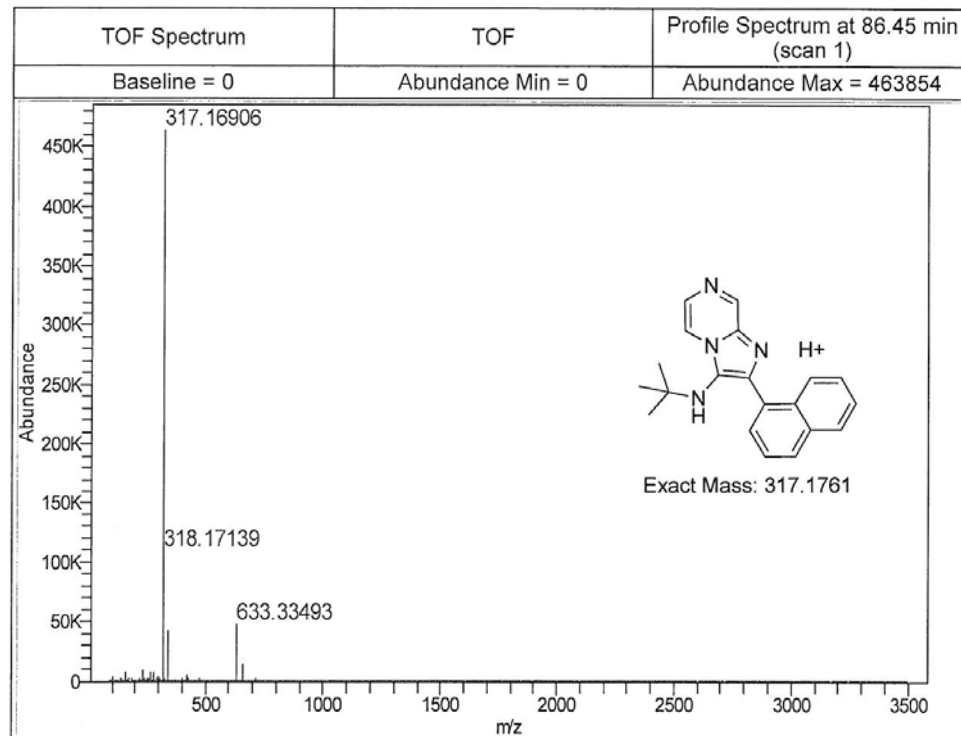
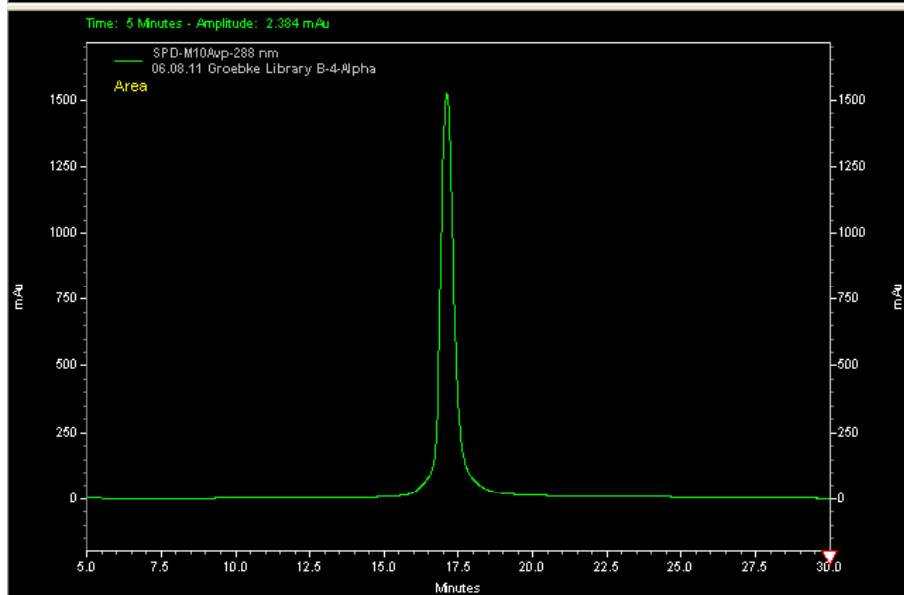
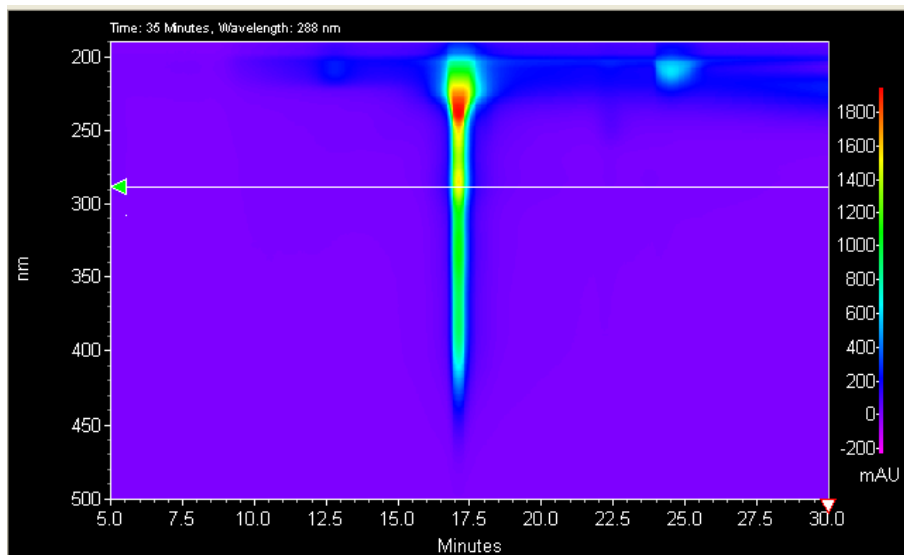

1g ¹H Spectrum

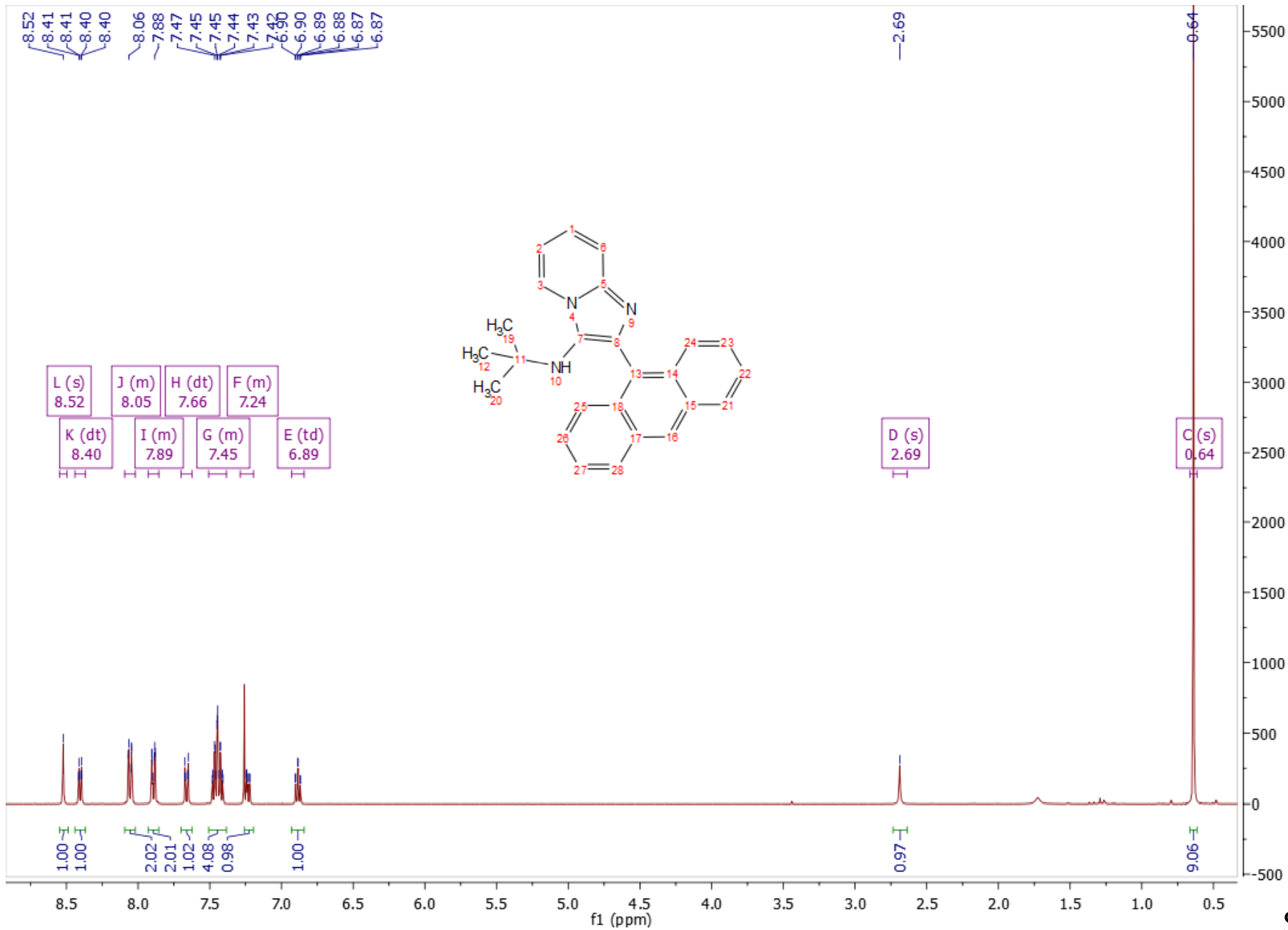

1g ¹³C Spectrum

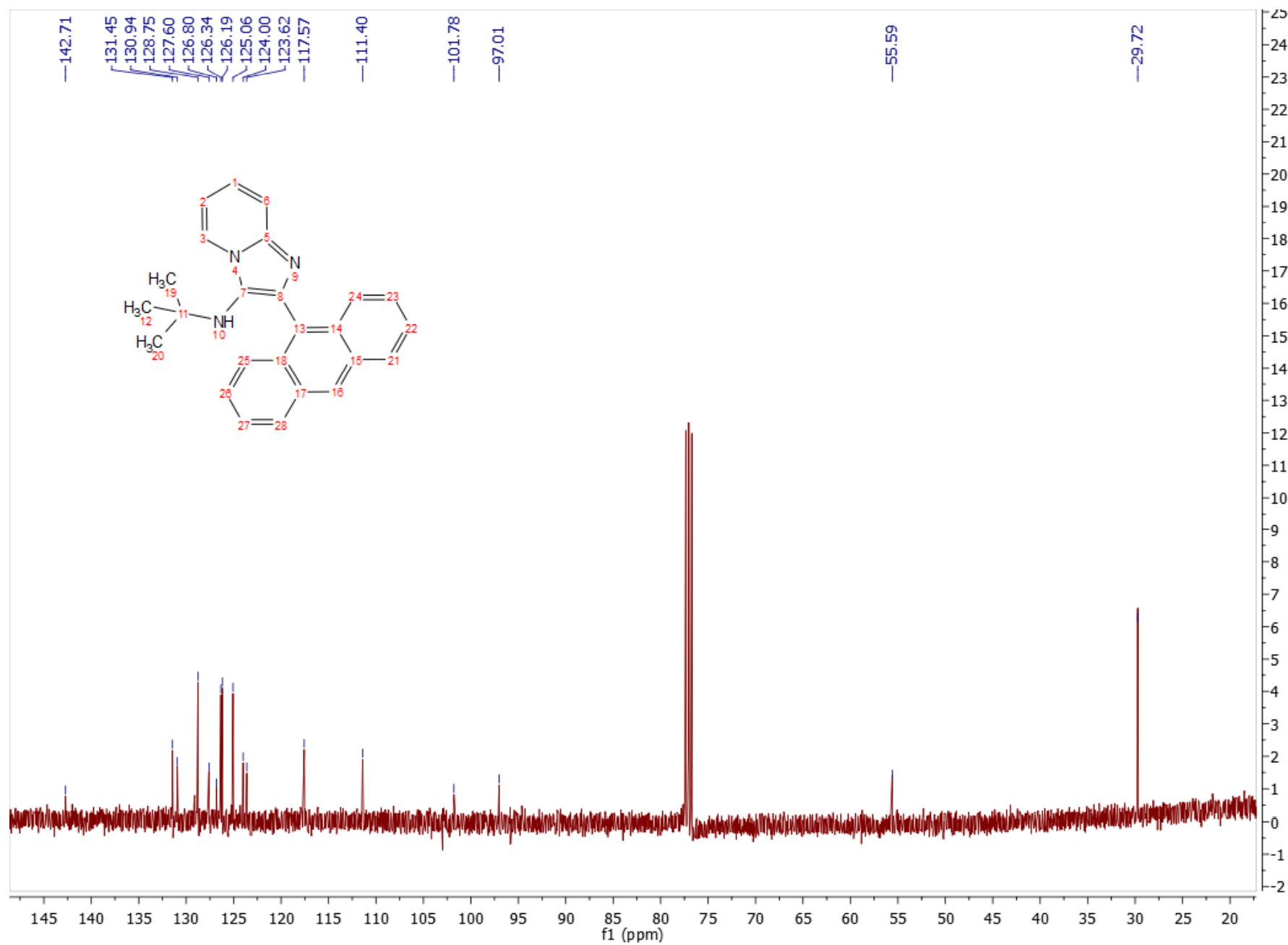

1g LC-MS

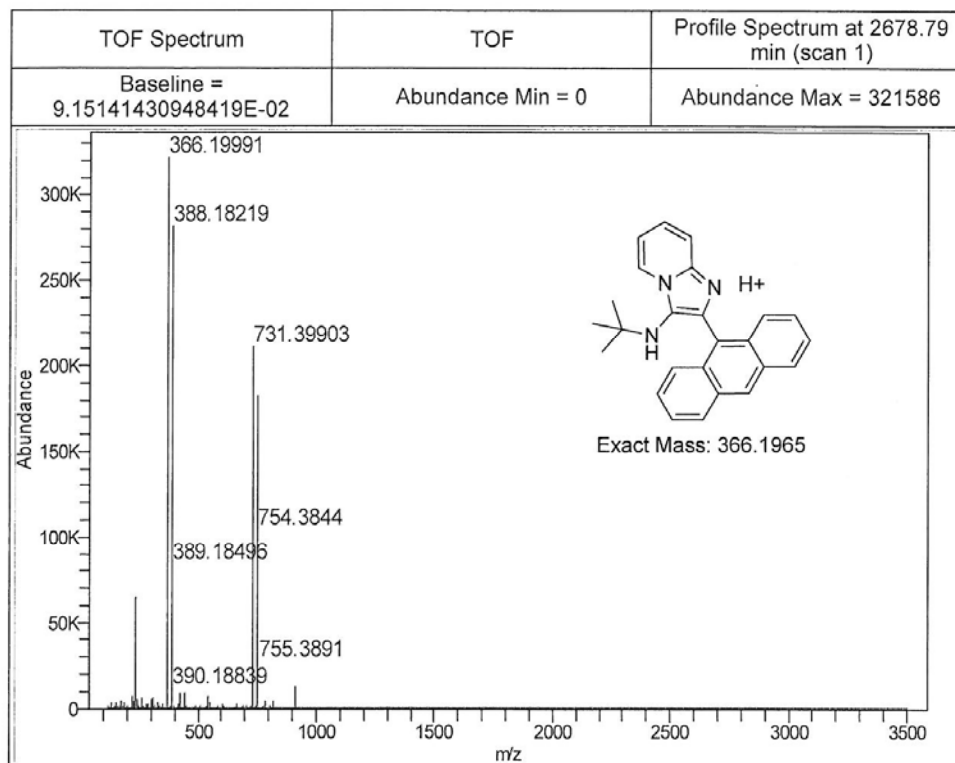
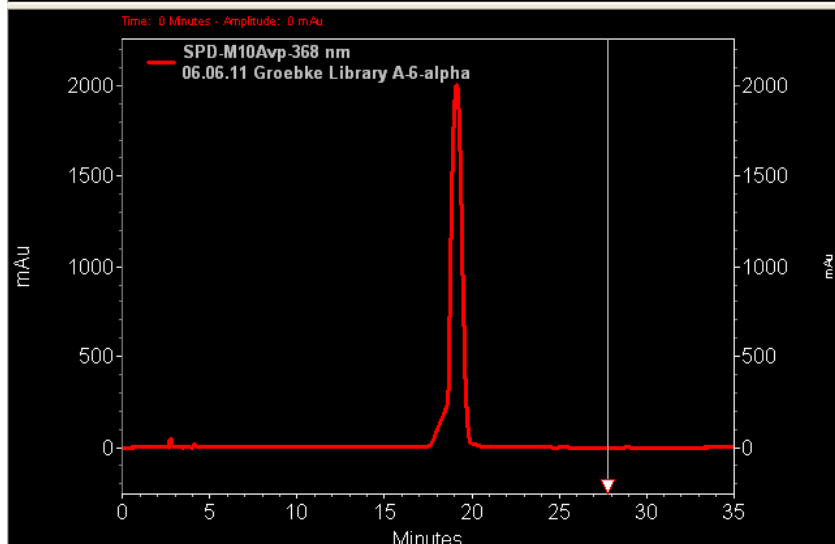
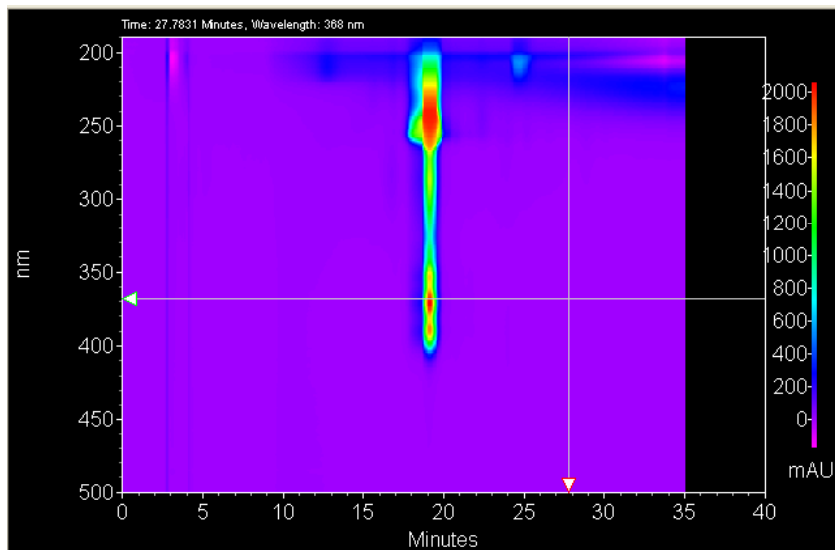

1h ¹H Spectrum

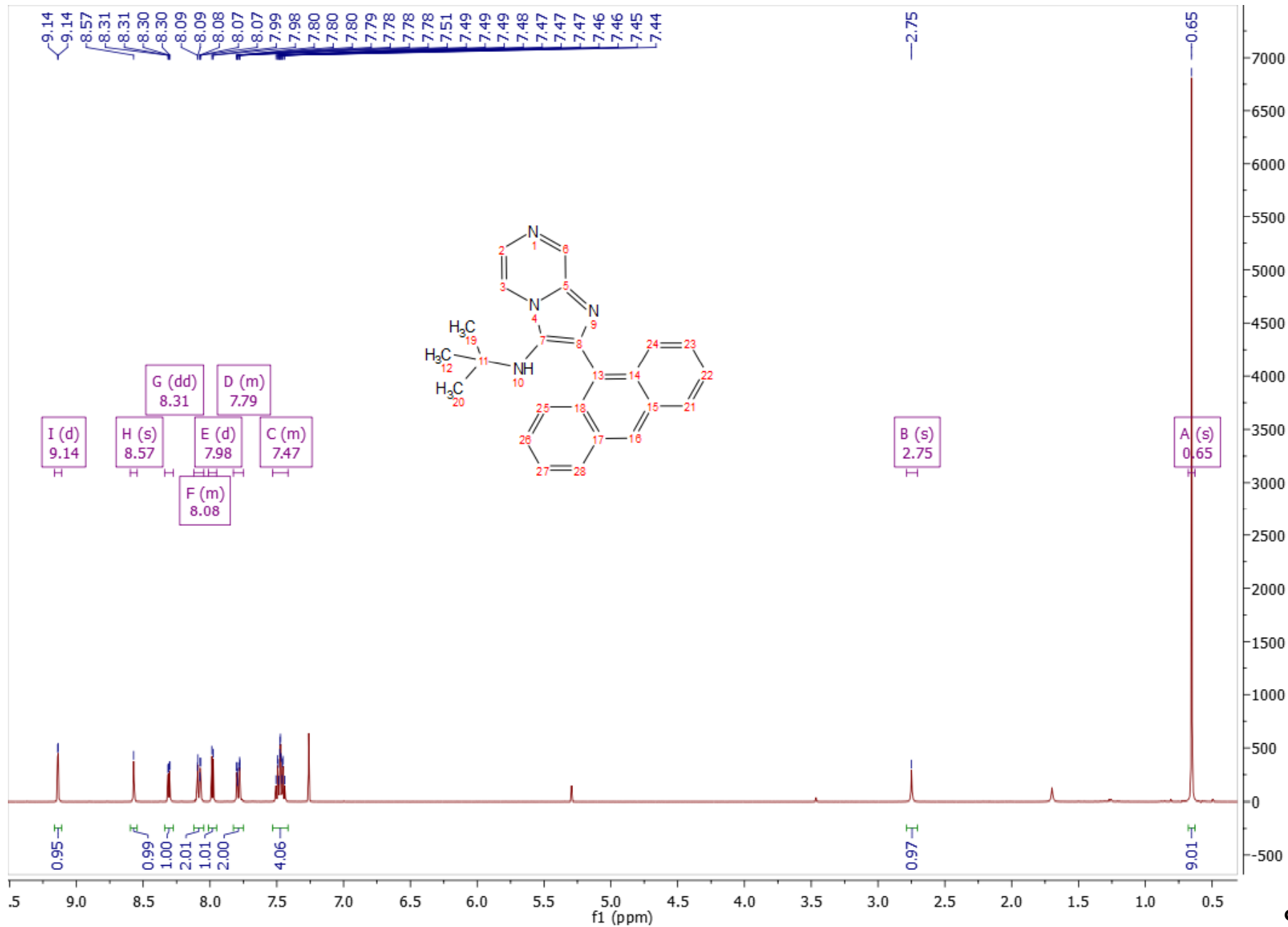

1h ¹³C Spectrum

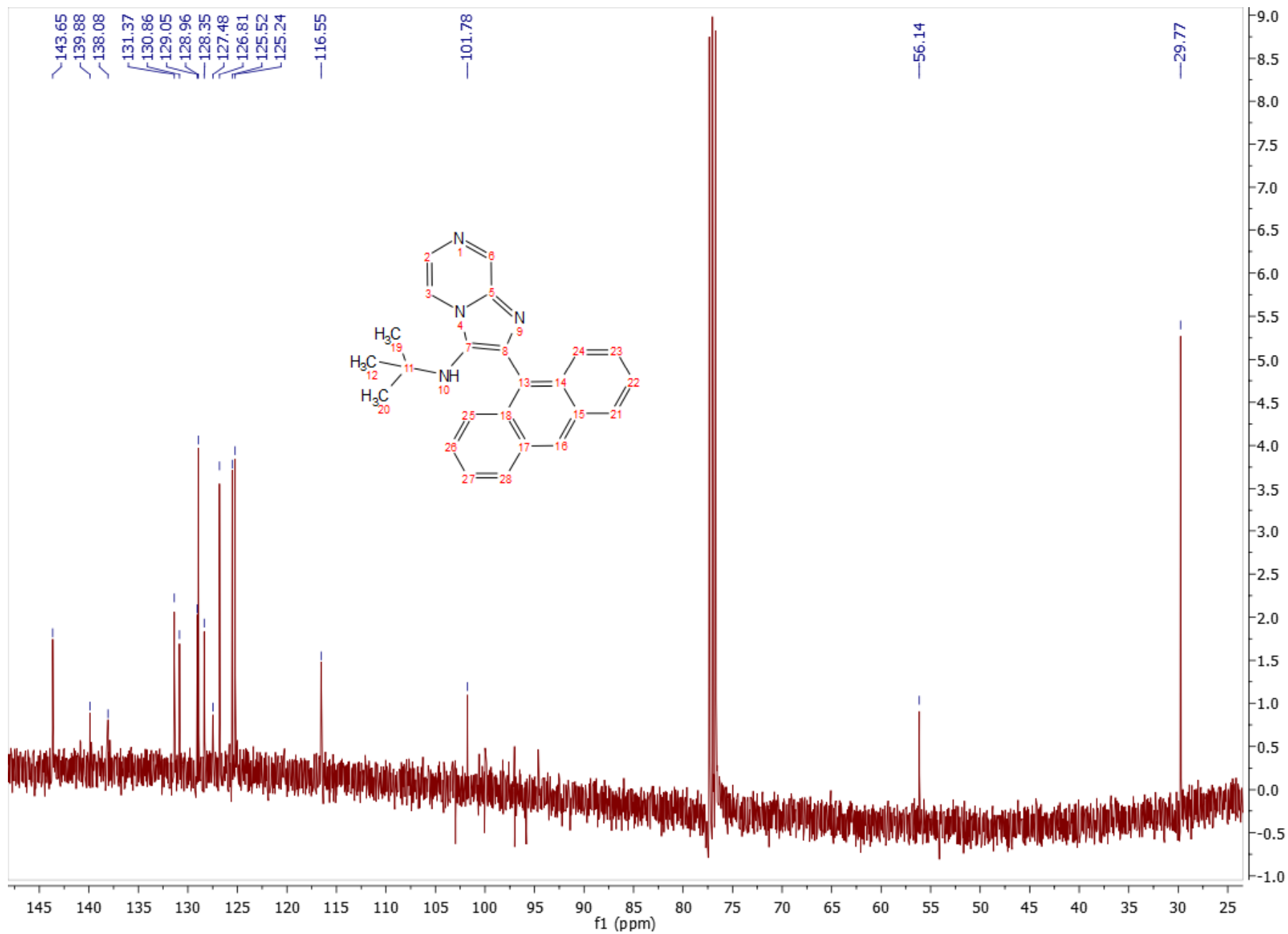

1h LC-MS

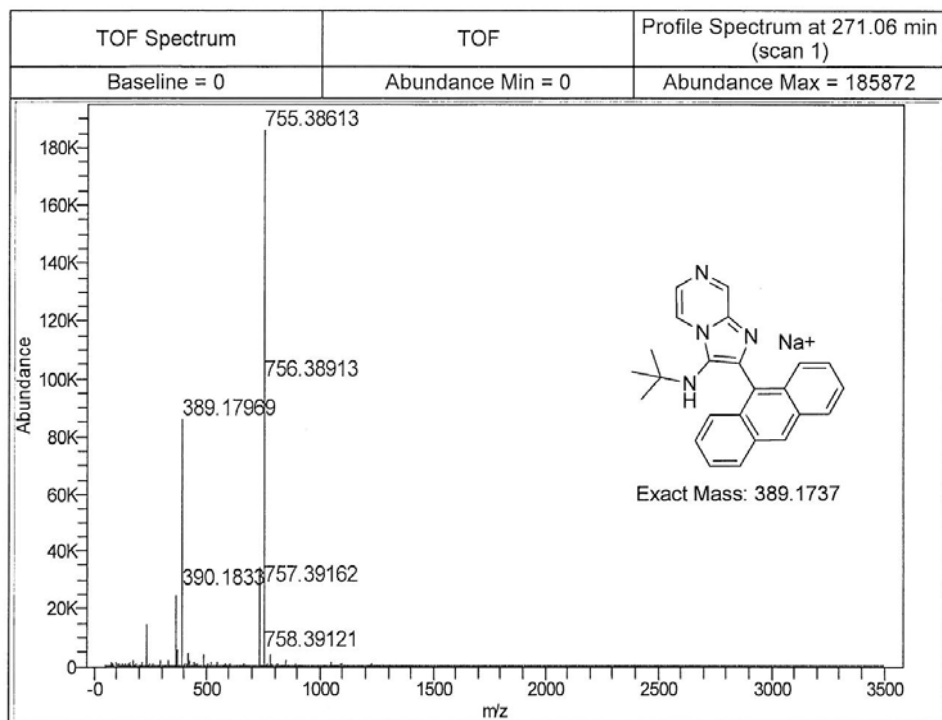
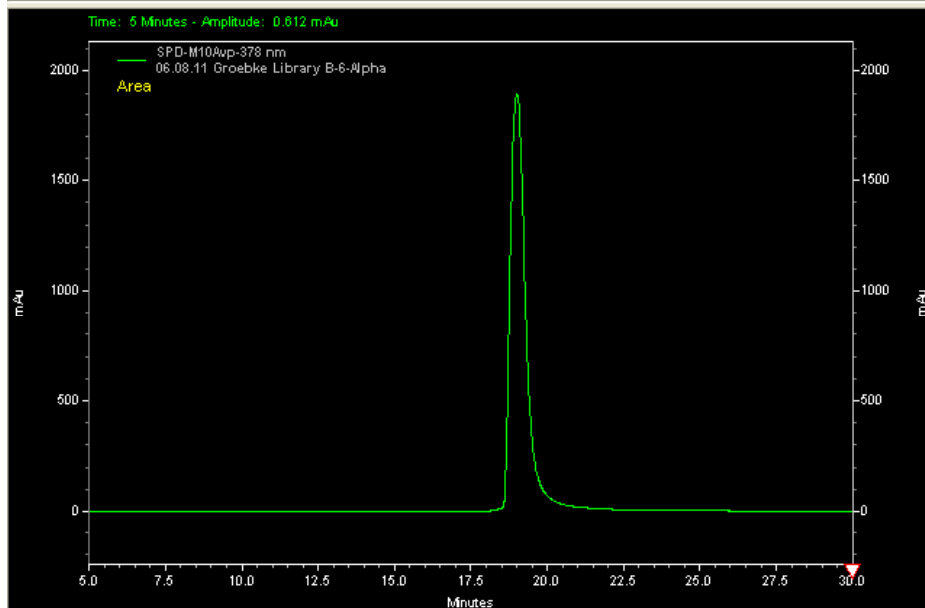
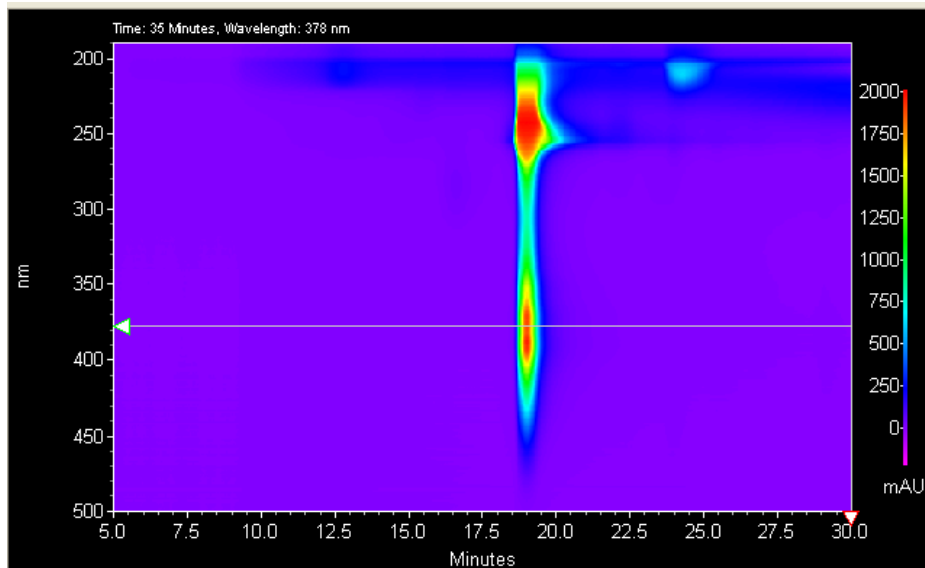

2a ¹H Spectrum

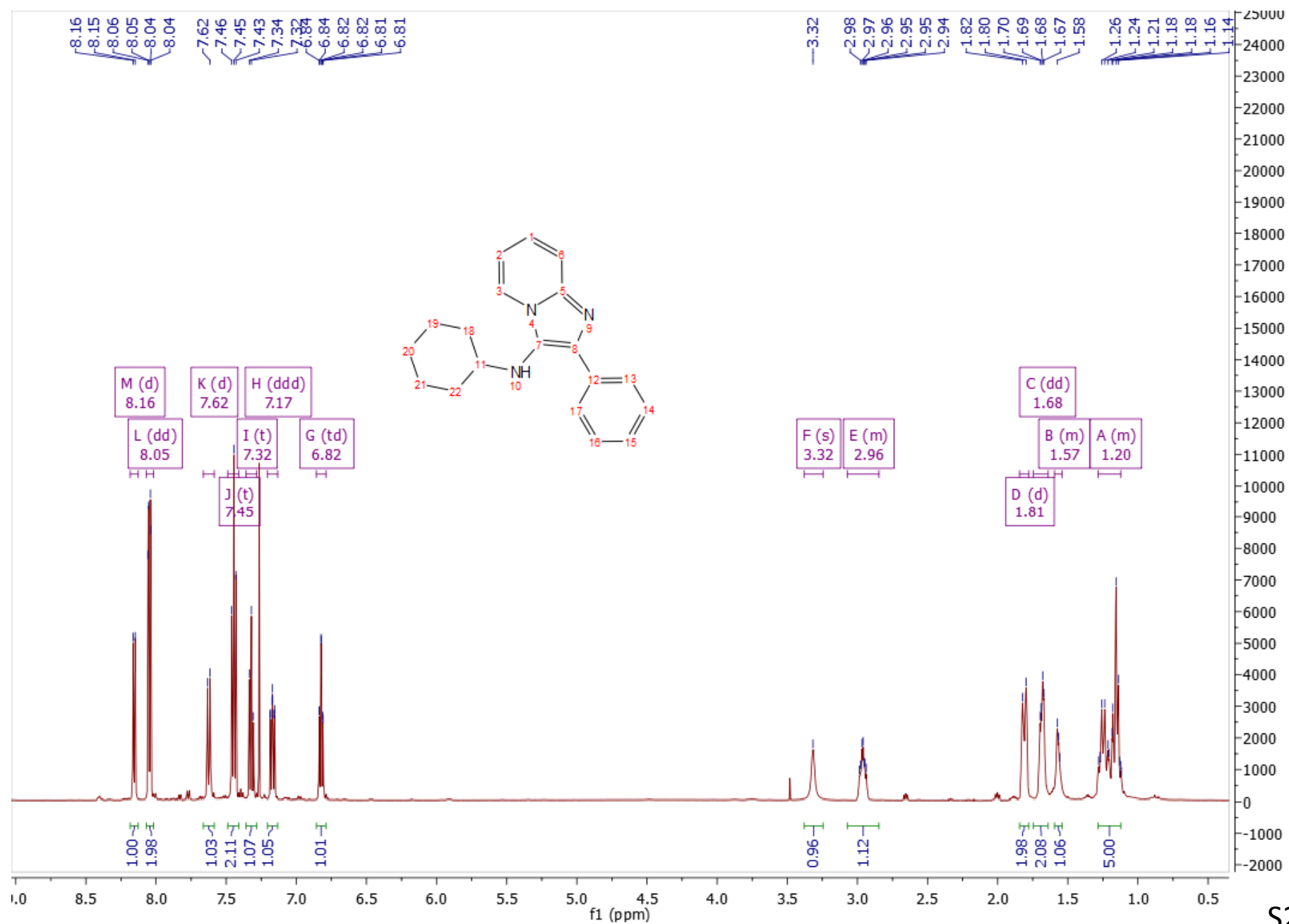

2a ¹³C Spectrum

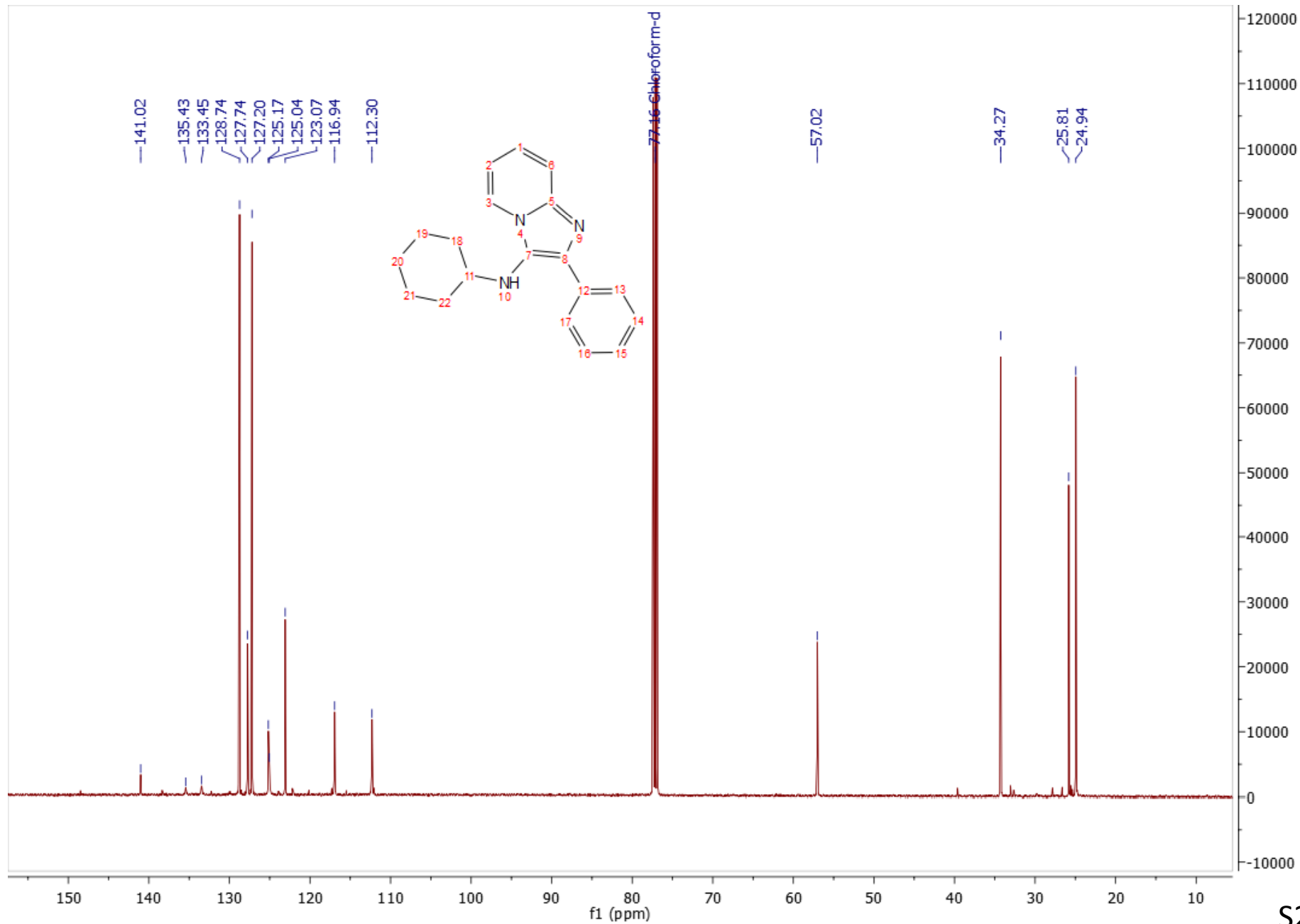

2a LC-MS

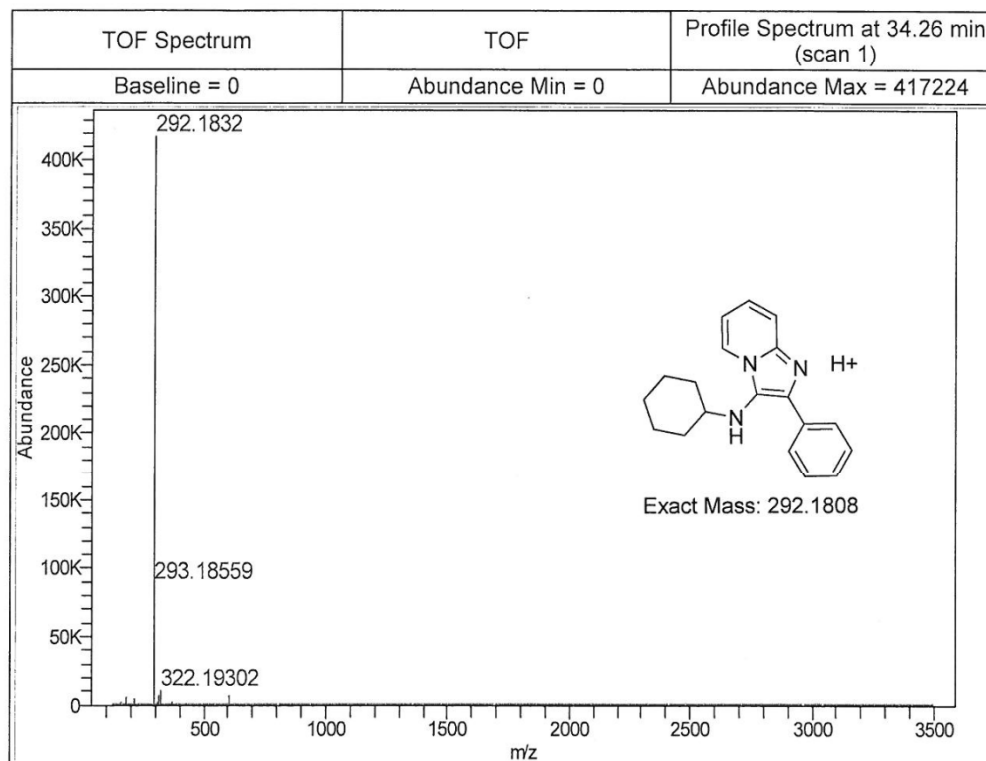
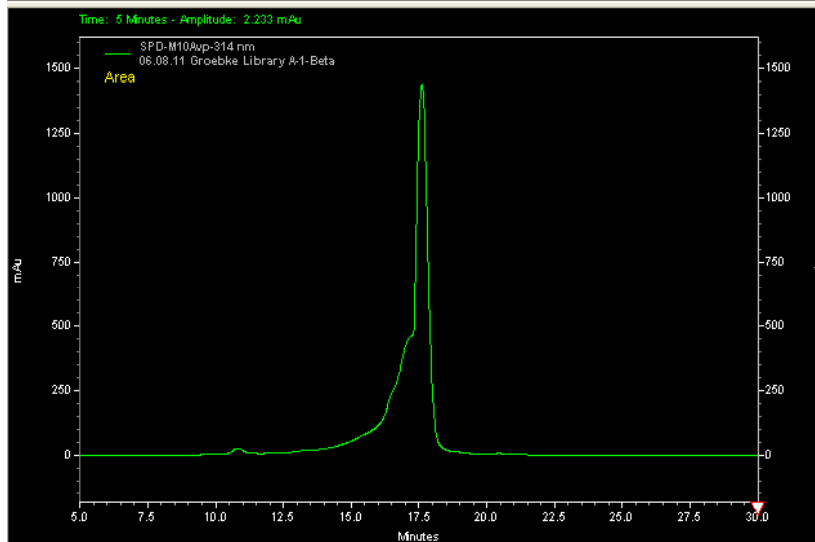
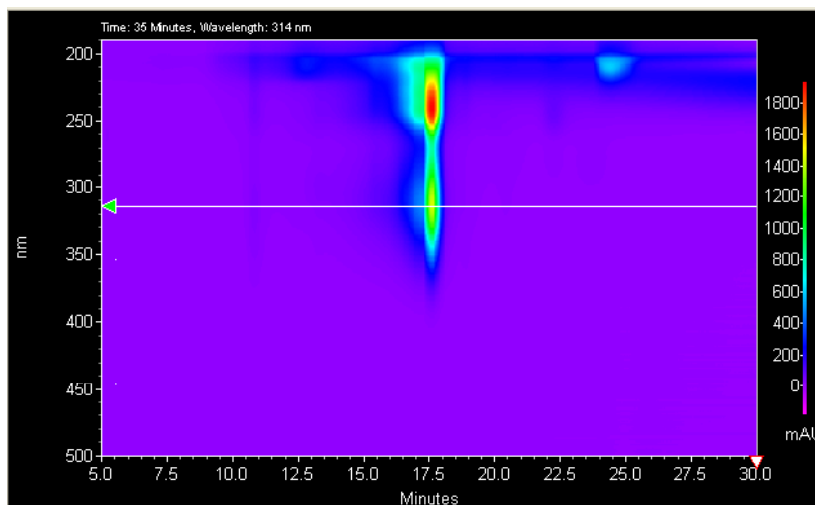

2b ¹H Spectrum

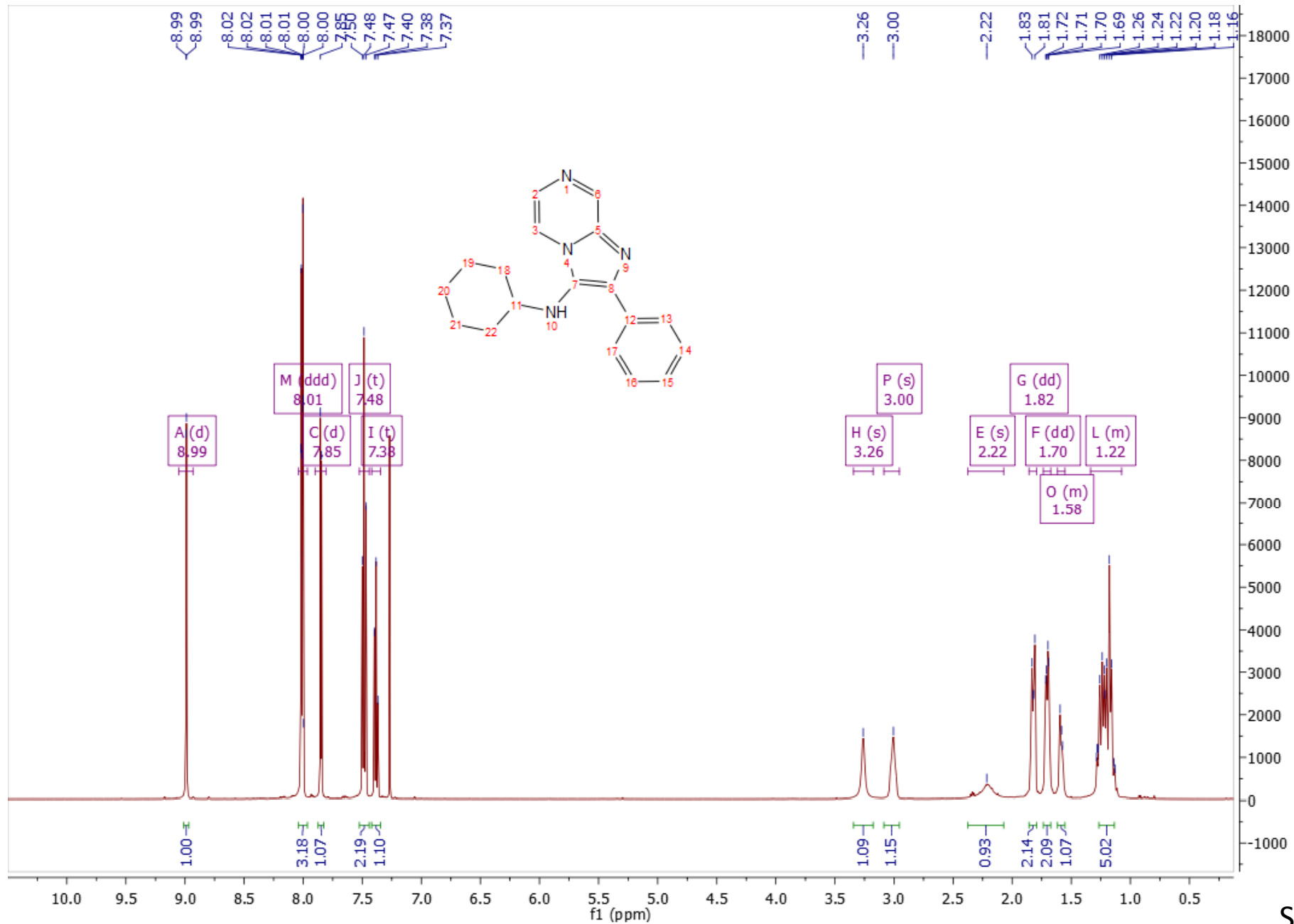

2b ¹³C Spectrum

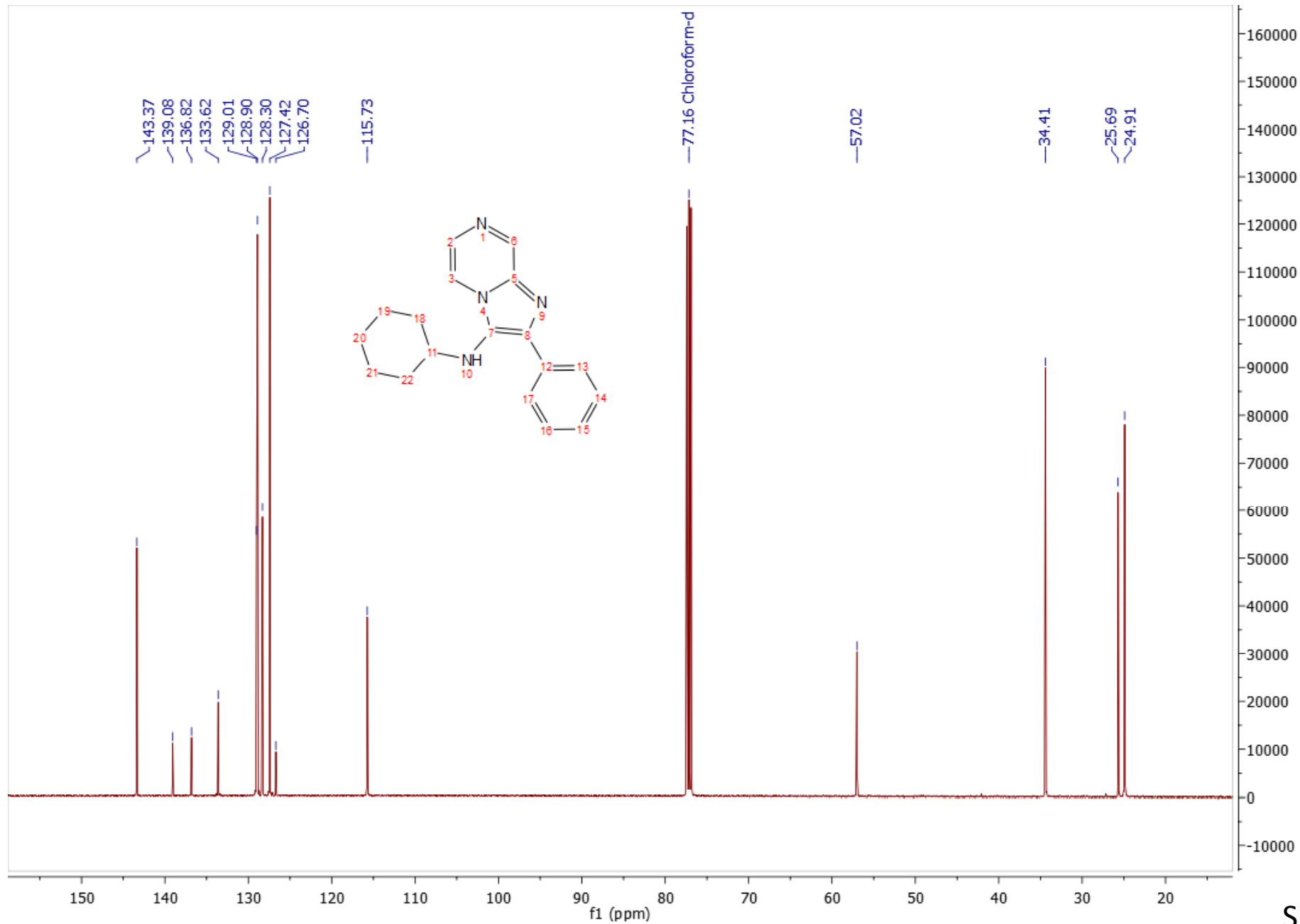

2b LC-MS

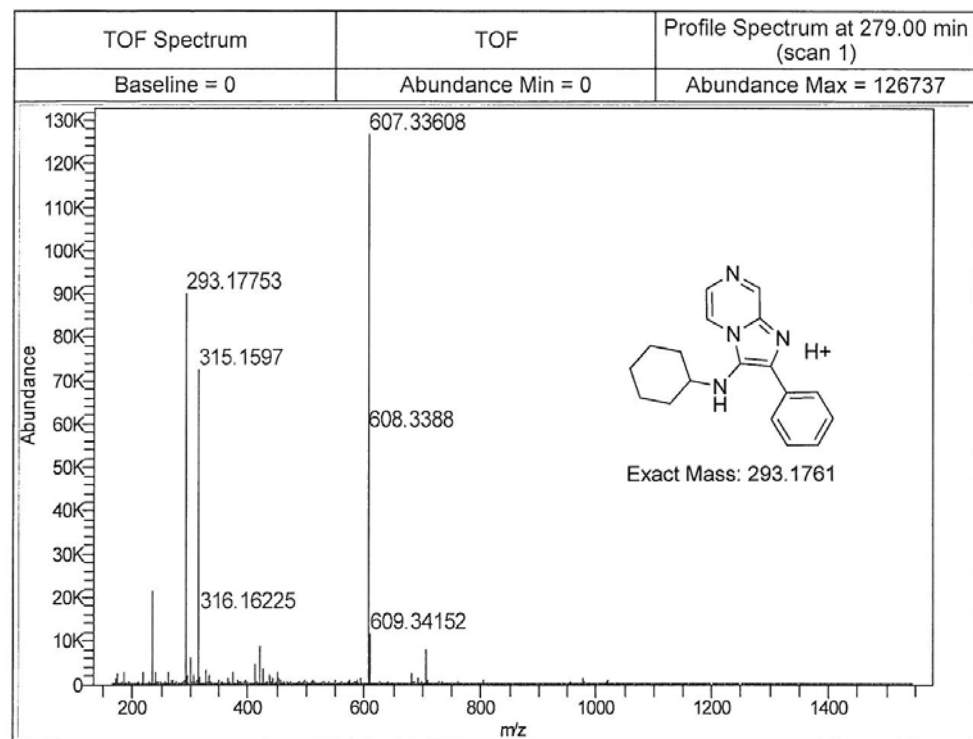
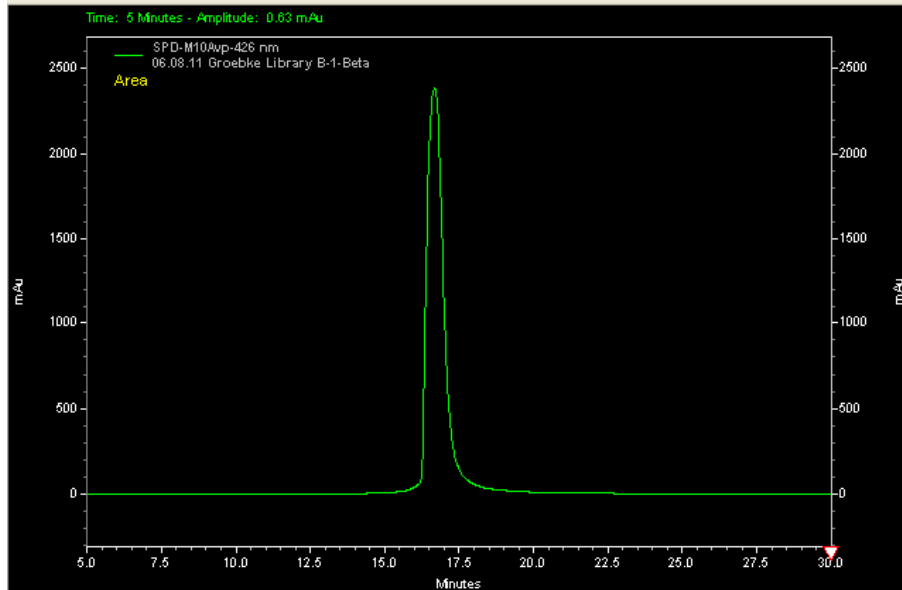
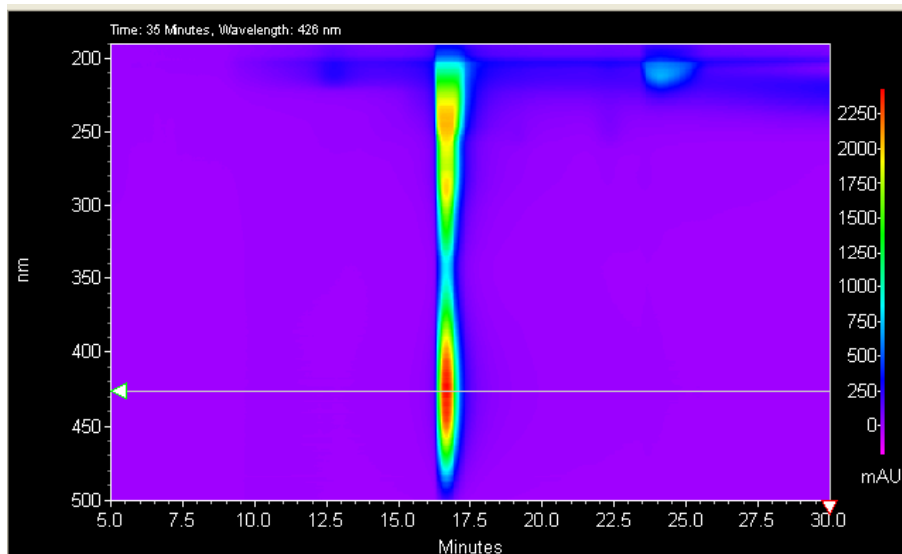

2c ¹H Spectrum

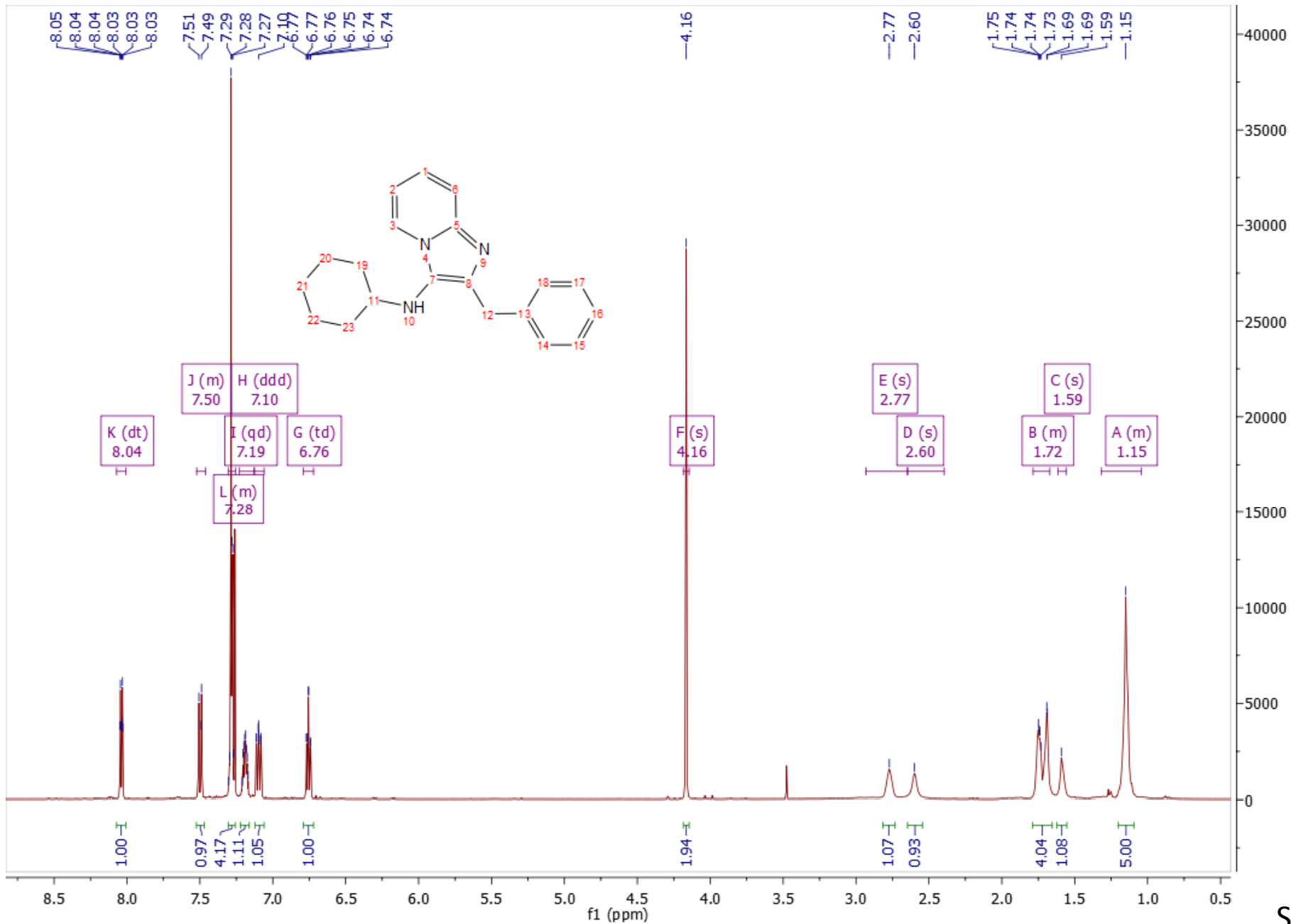

2c ¹³C Spectrum

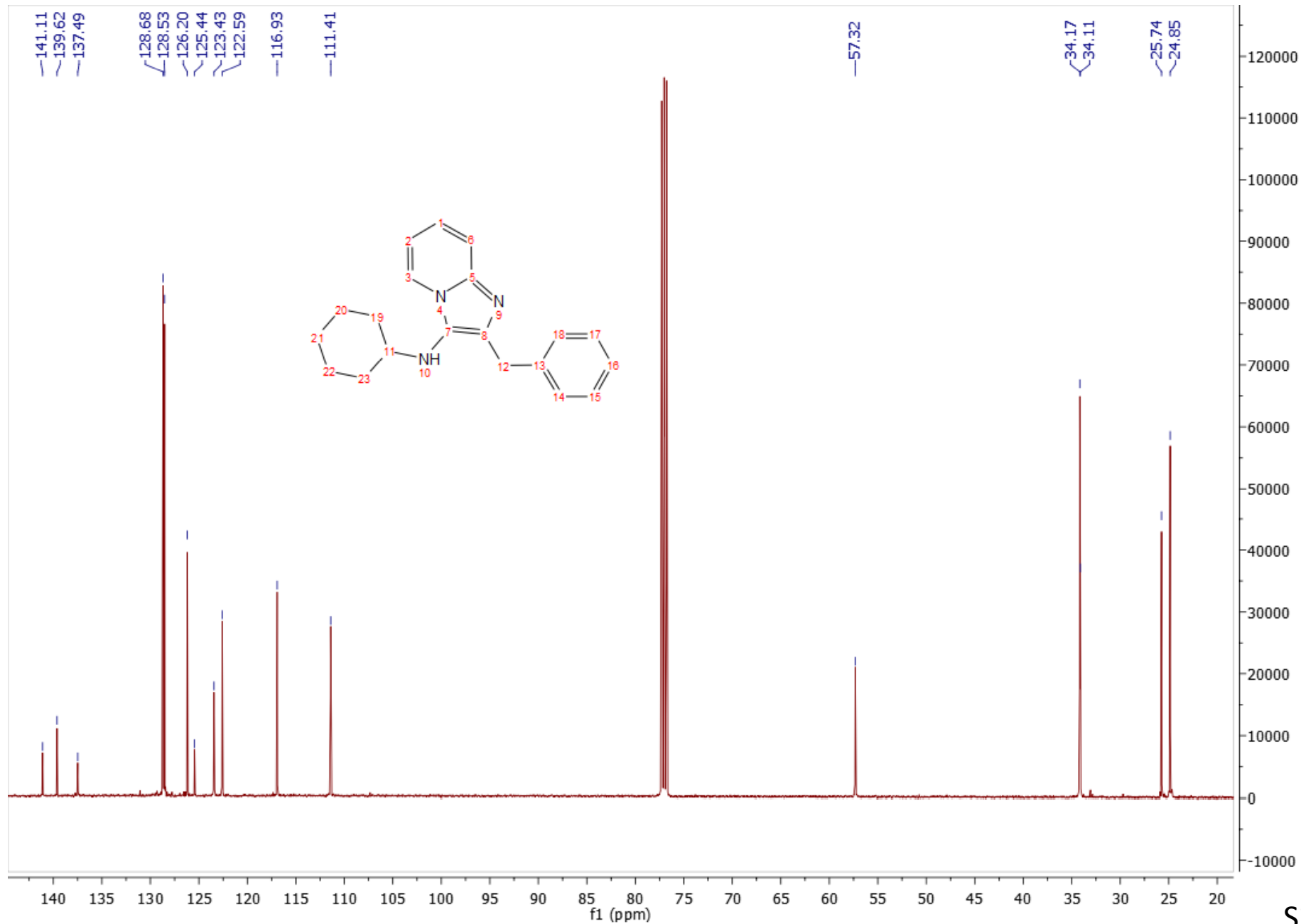

2c LC-MS

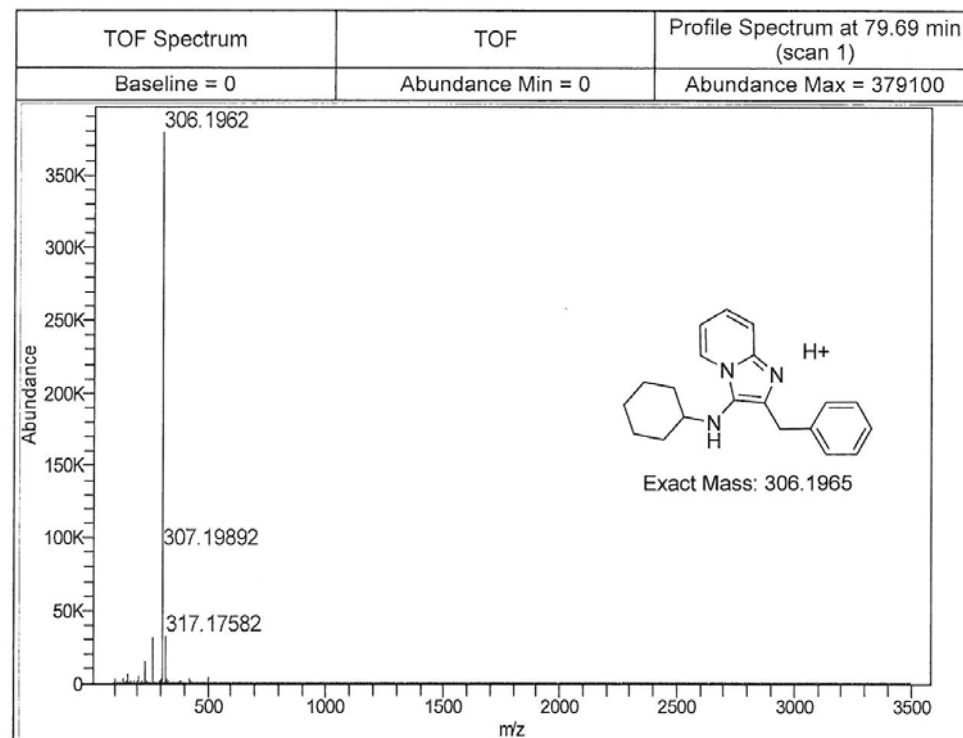
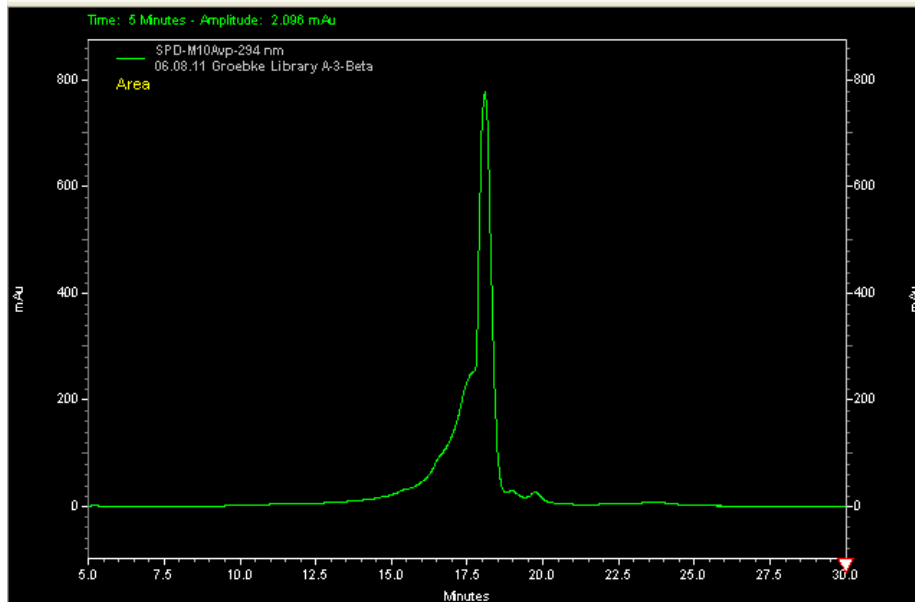
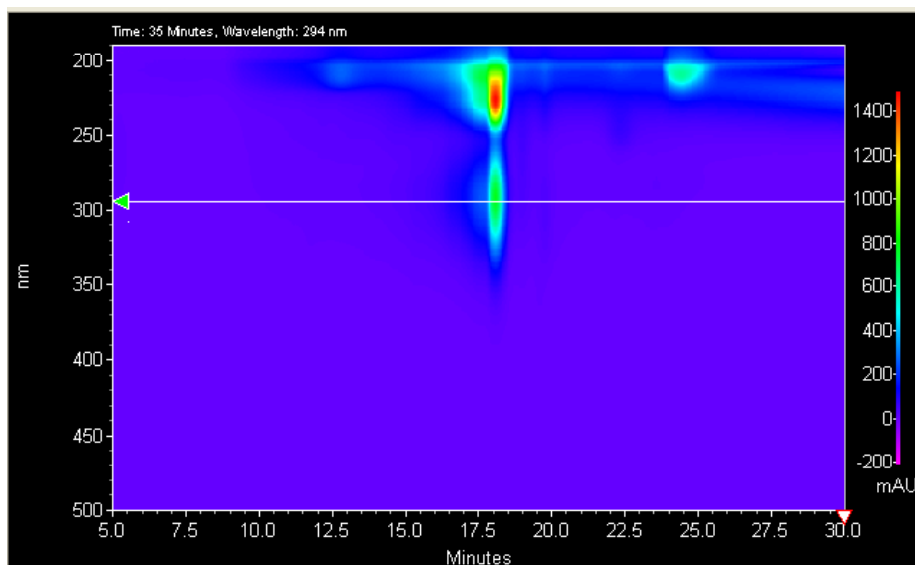

2d ¹H Spectrum

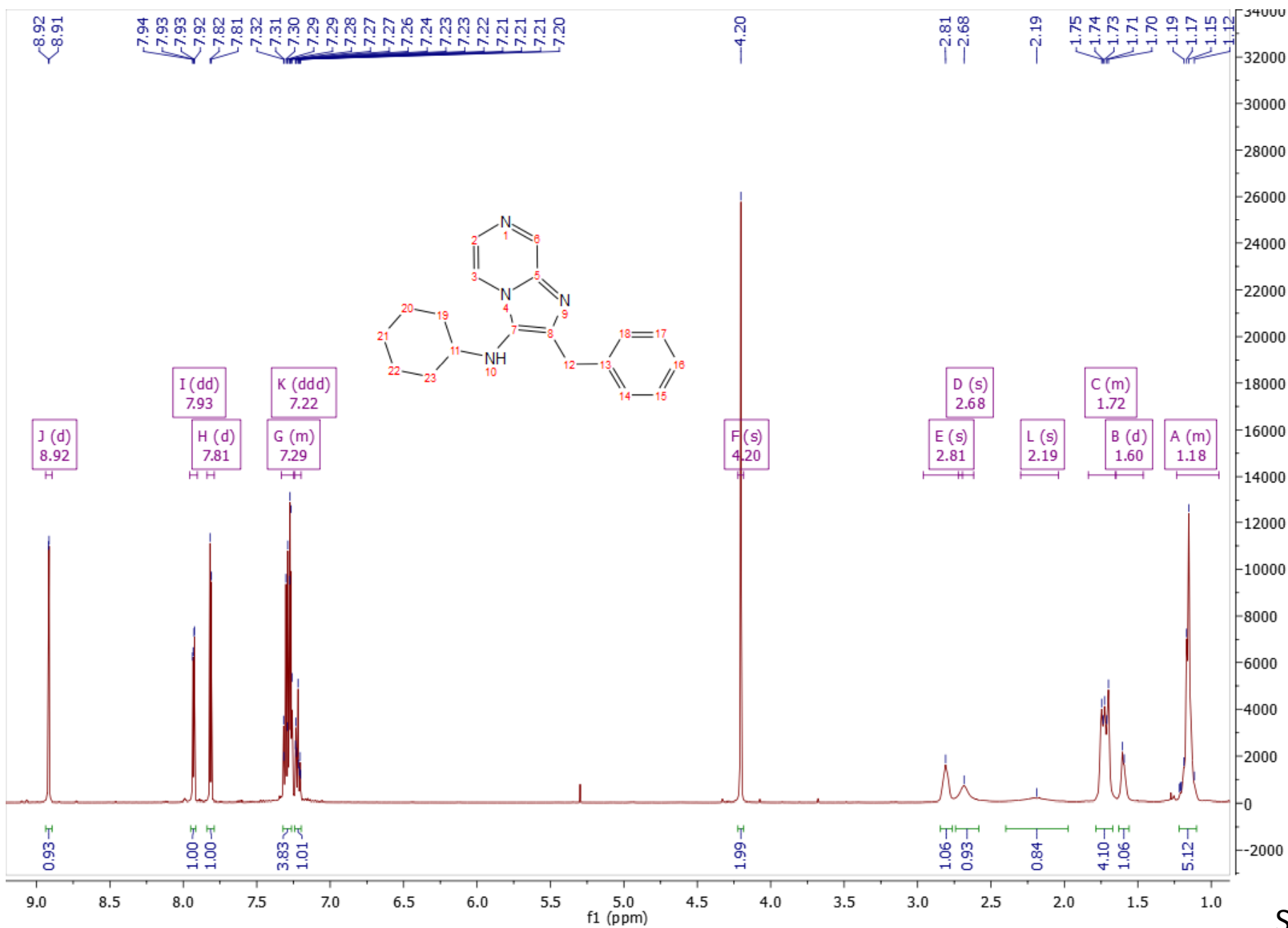

2d ¹³C Spectrum

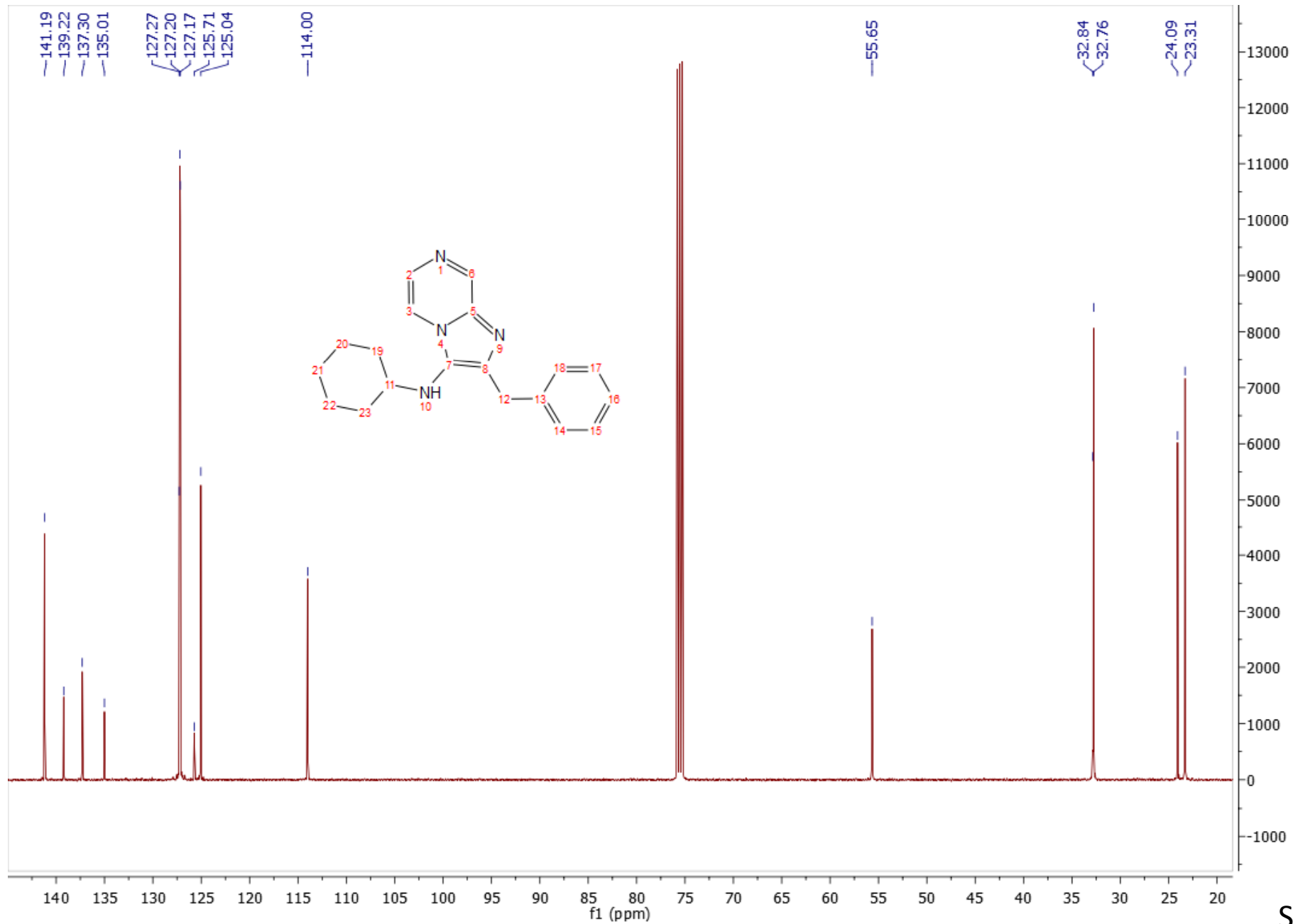

2d LC-MS

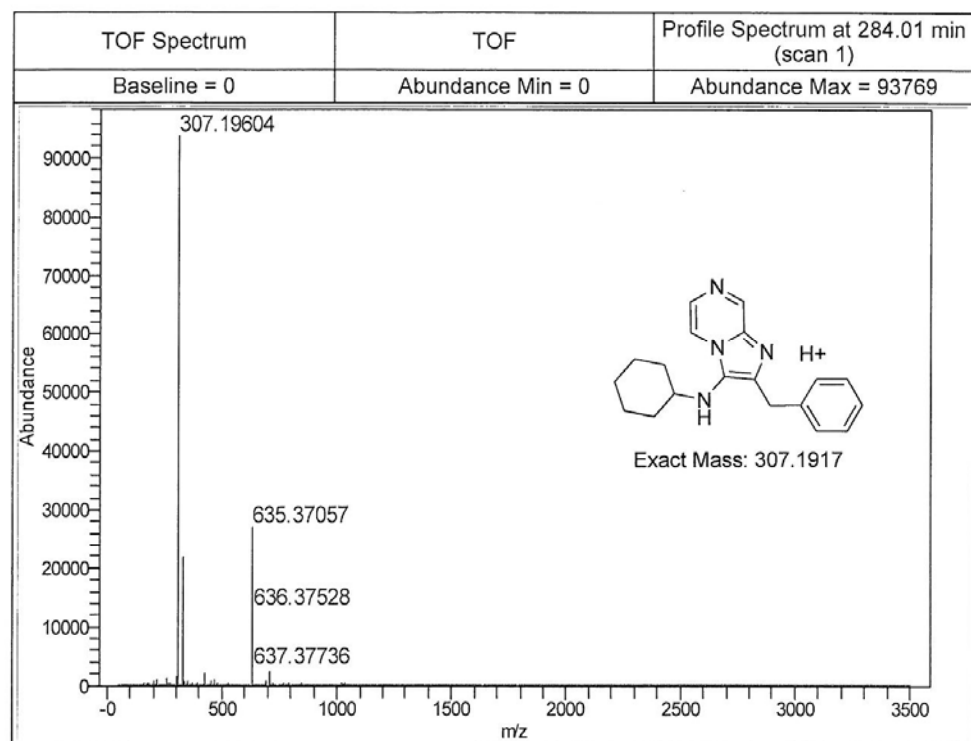
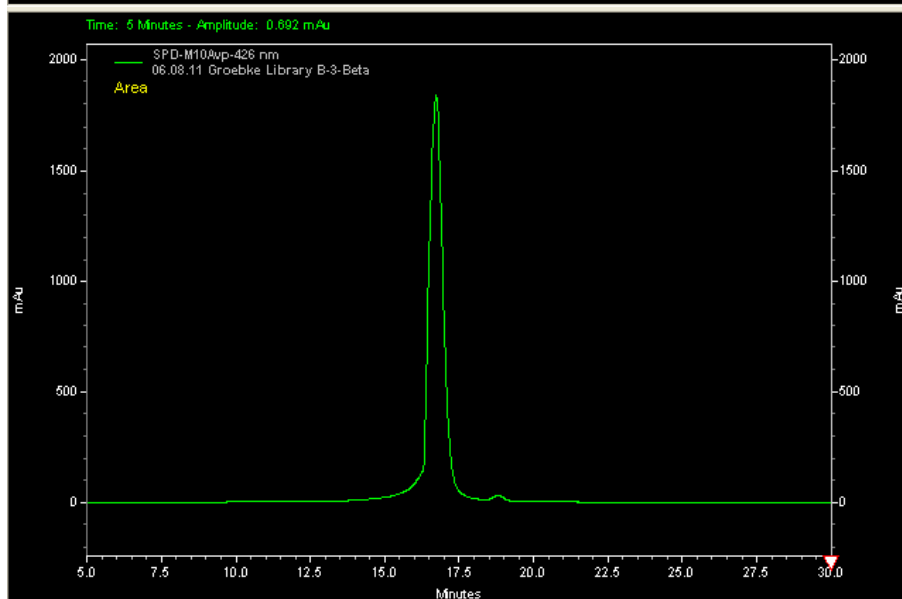
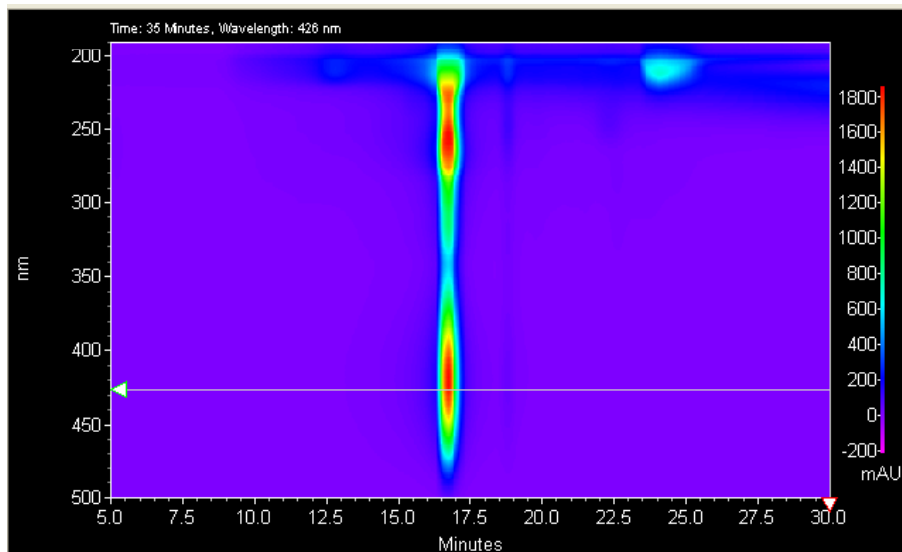

2e ¹H Spectrum

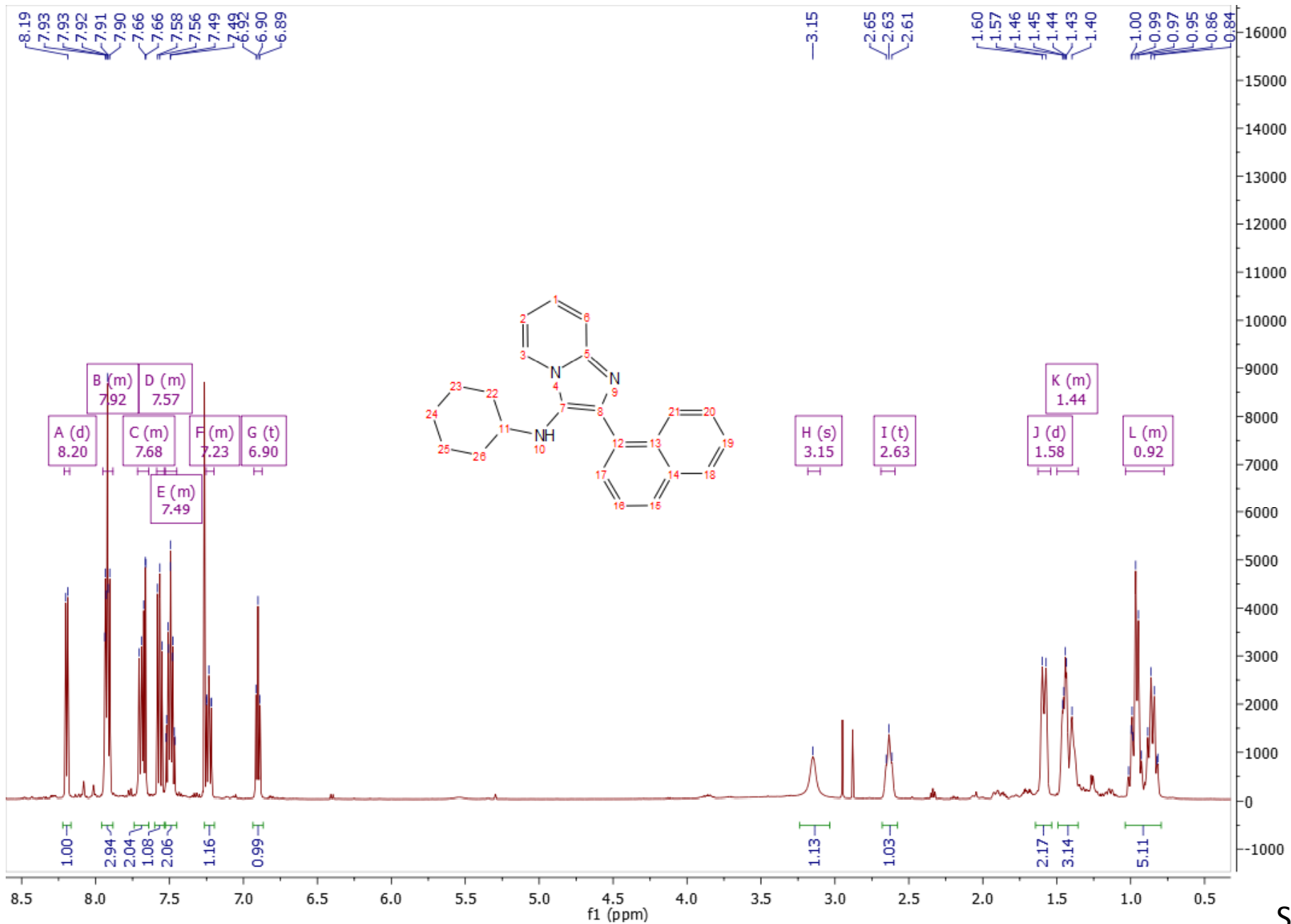

2e ¹³C Spectrum

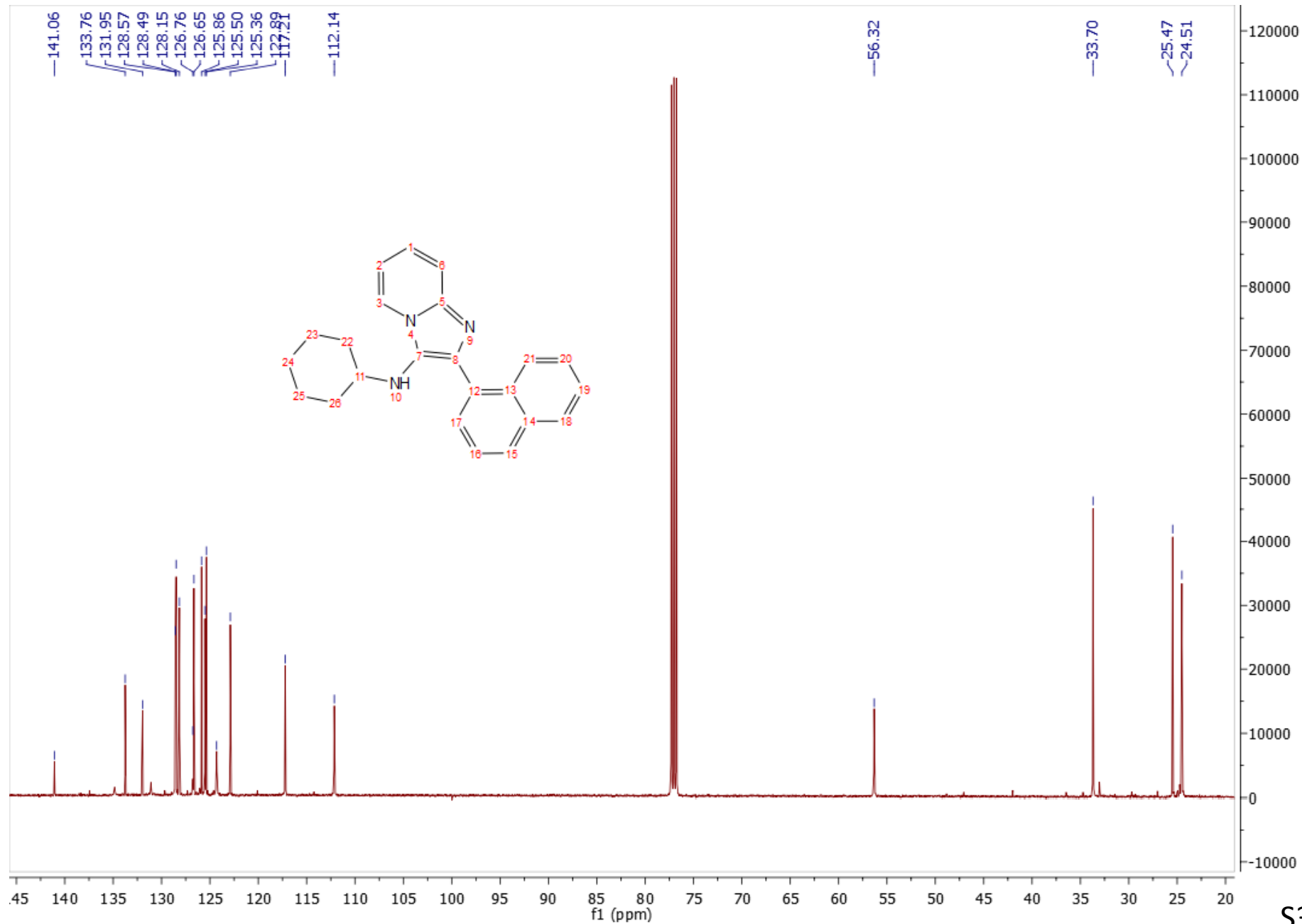

2e LC-MS

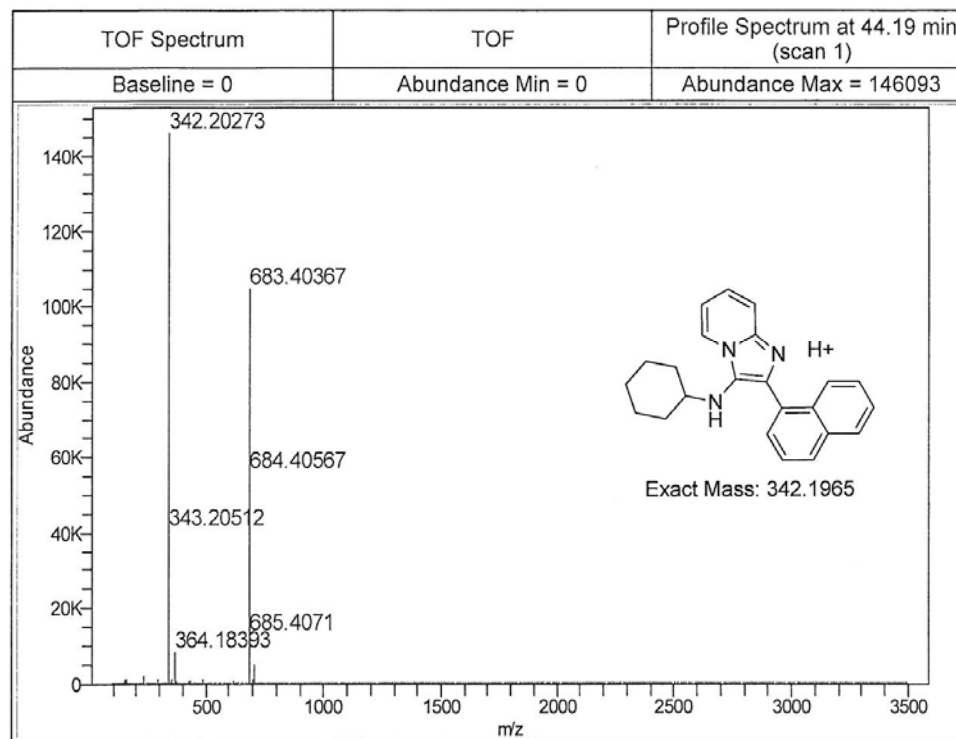
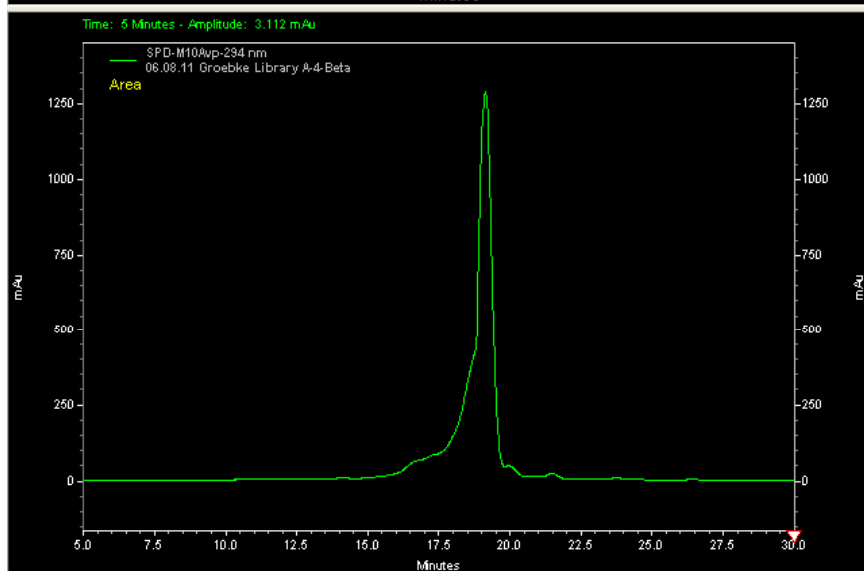
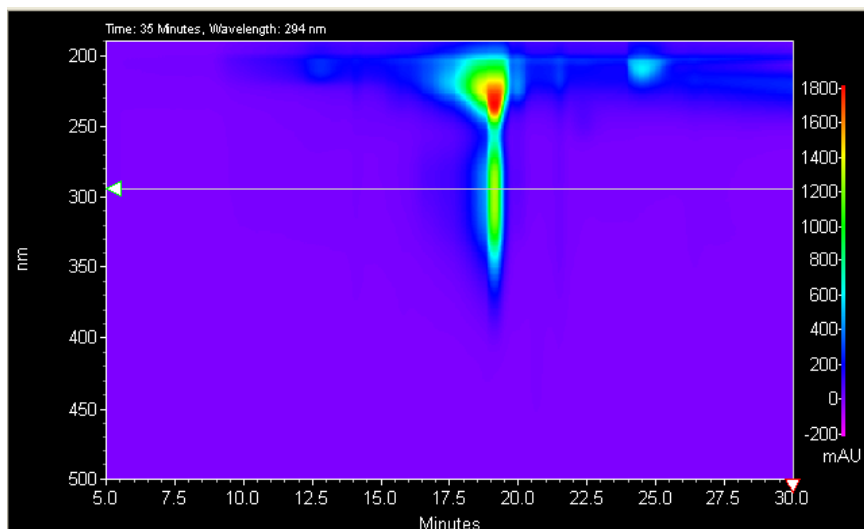

2f ¹H Spectrum

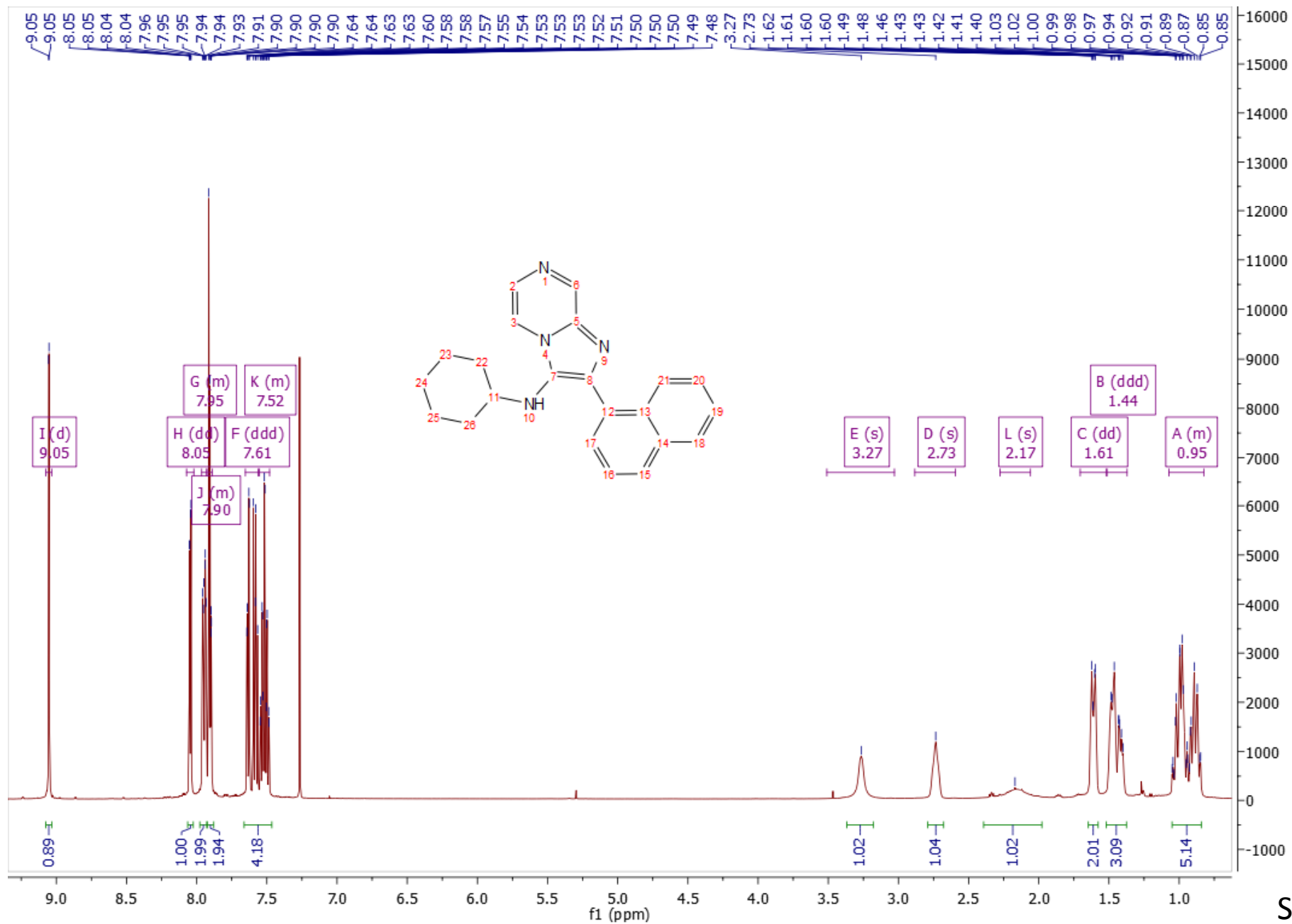

2f ¹³C Spectrum

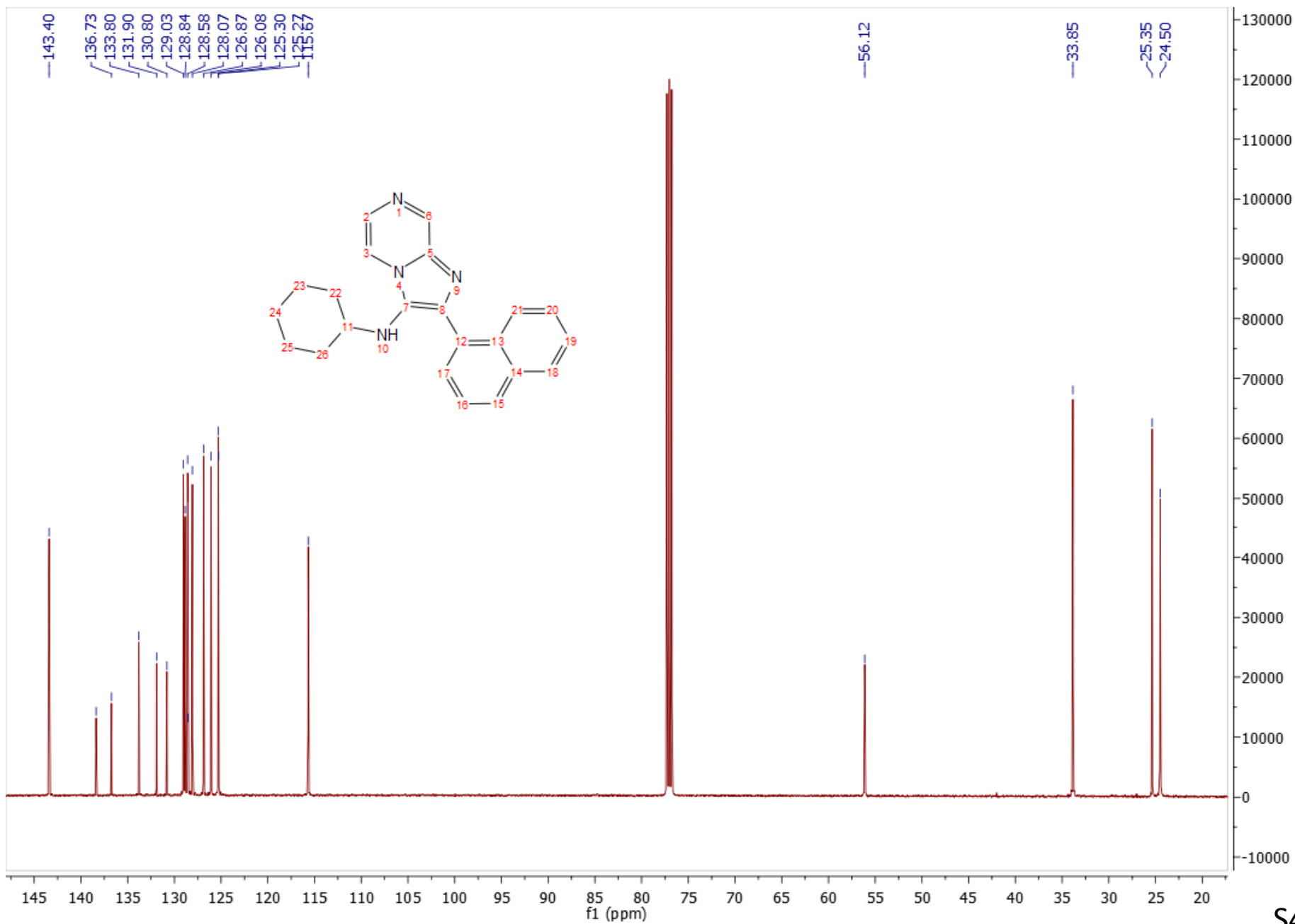

2f LC-MS

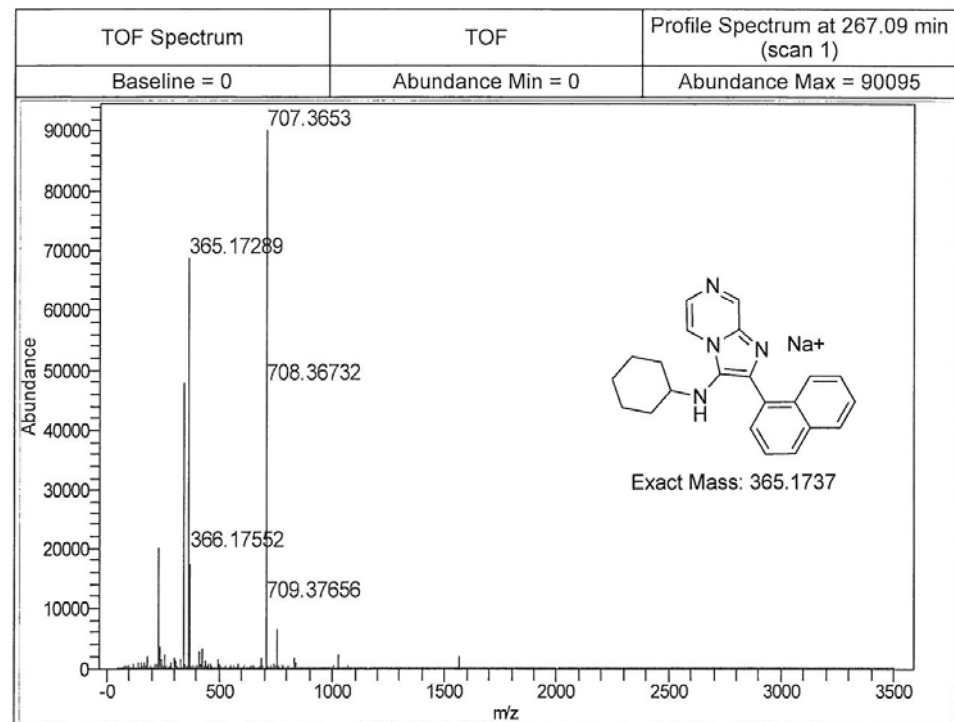
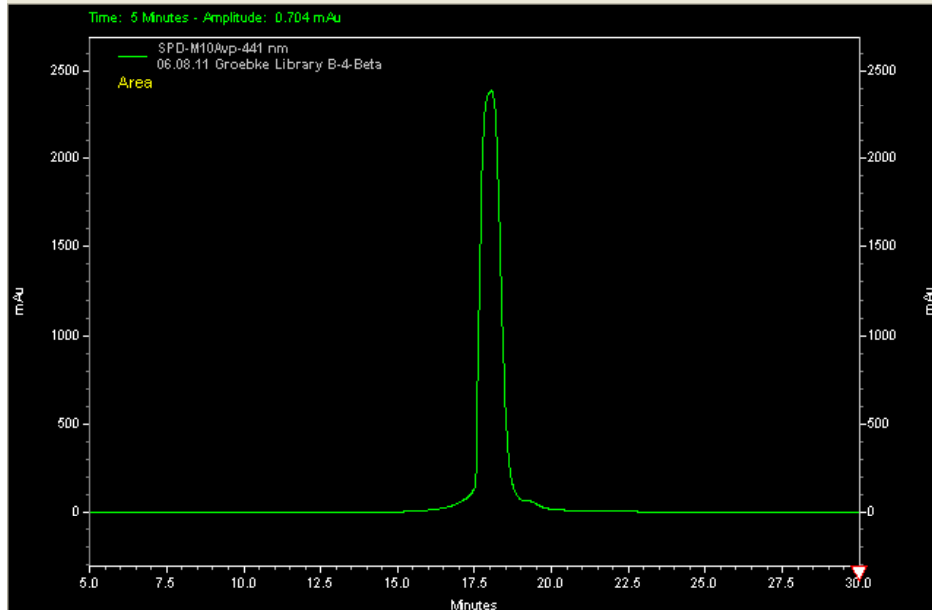
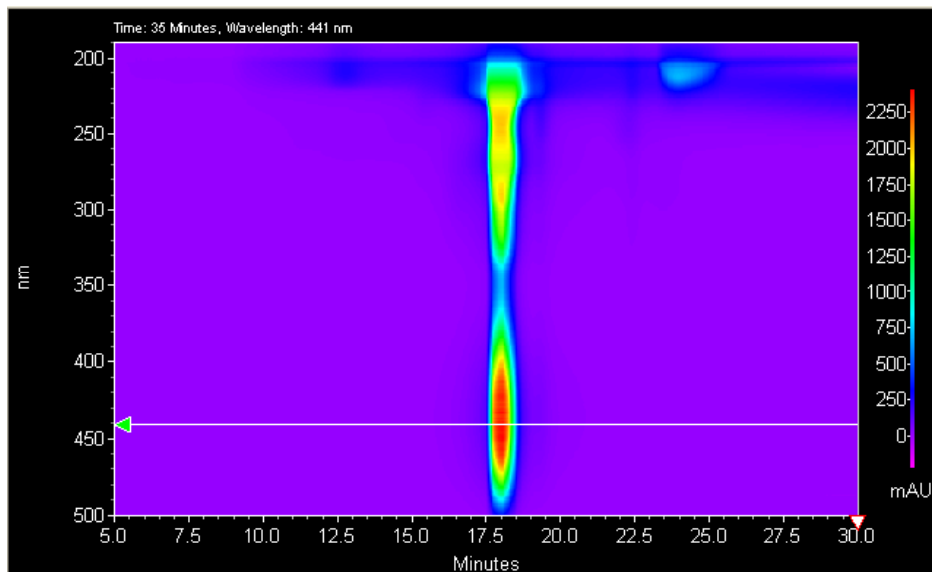

2g ¹H Spectrum

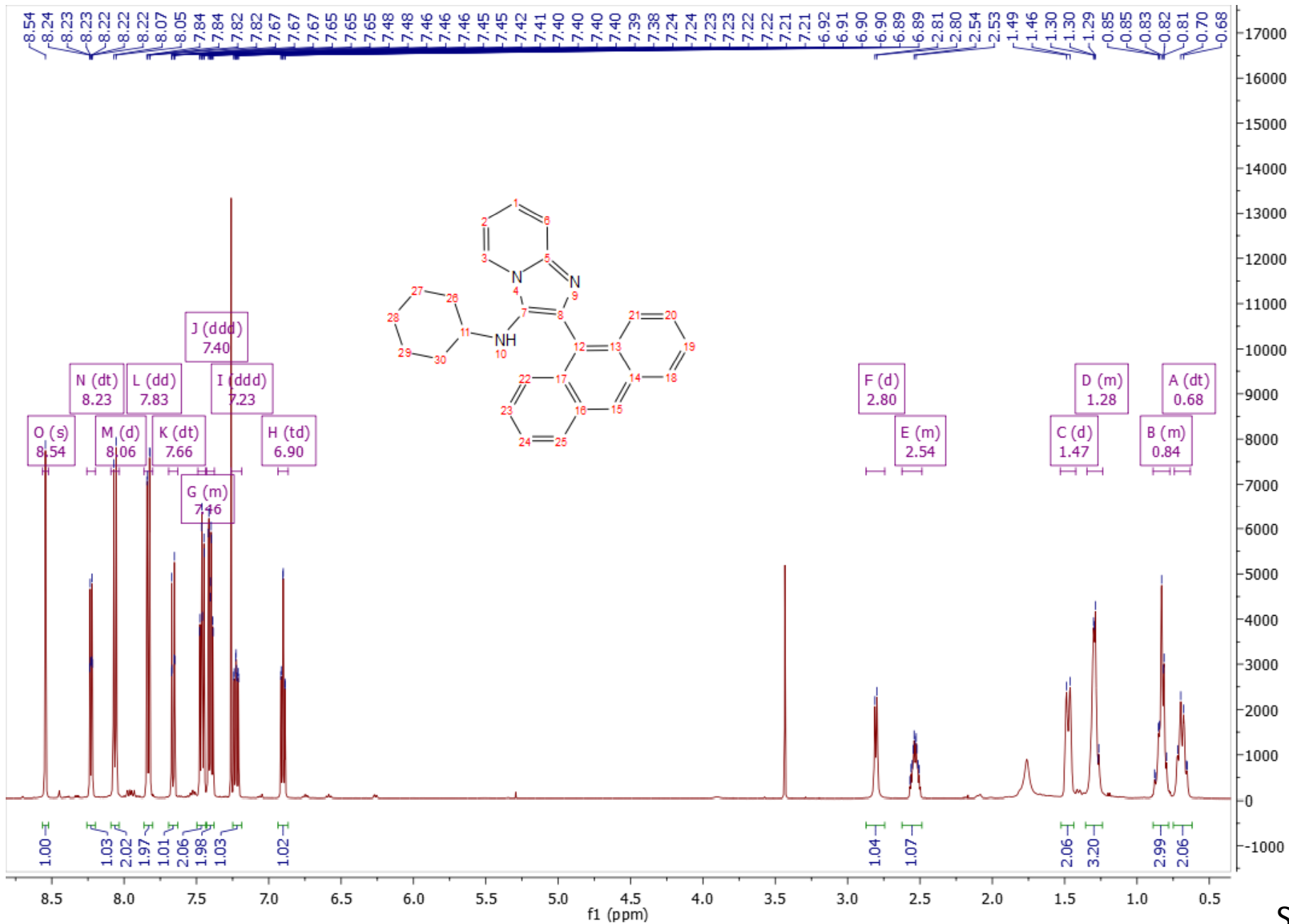

2g ¹³C Spectrum

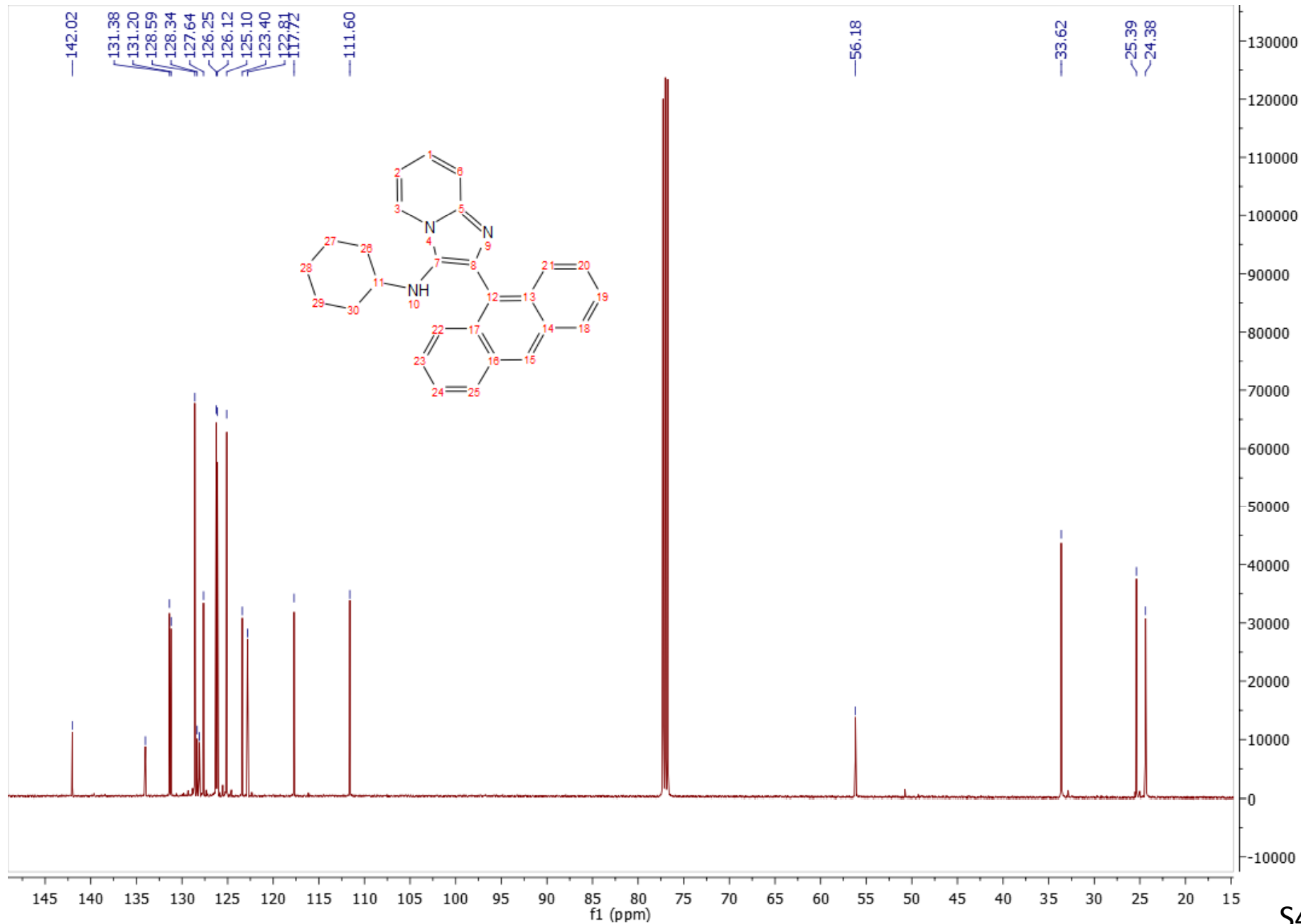

2g MS

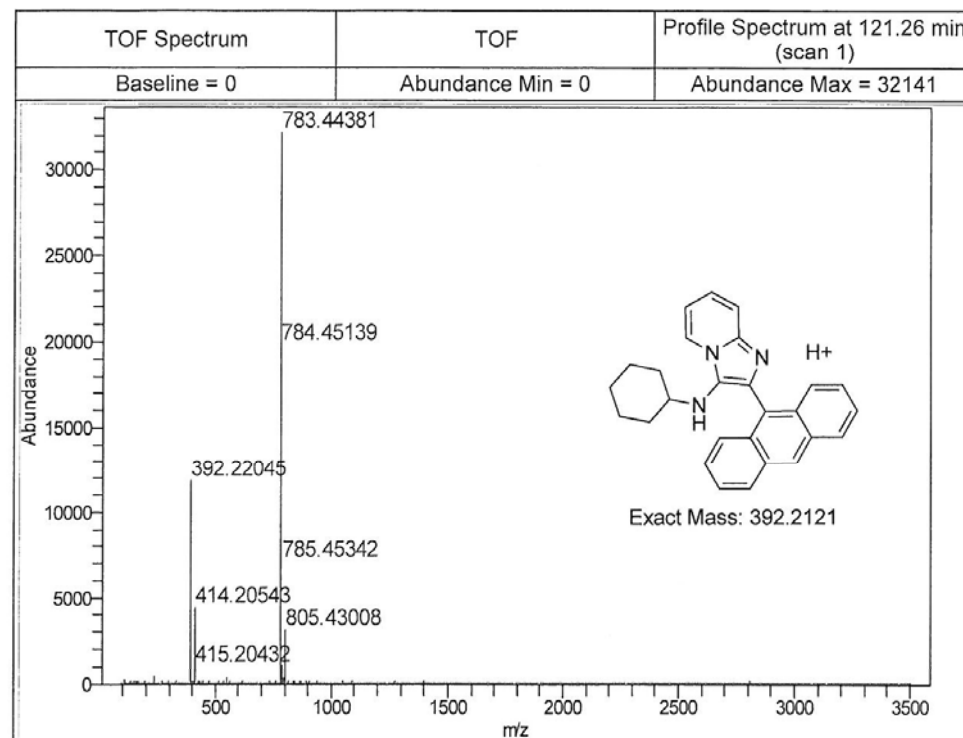
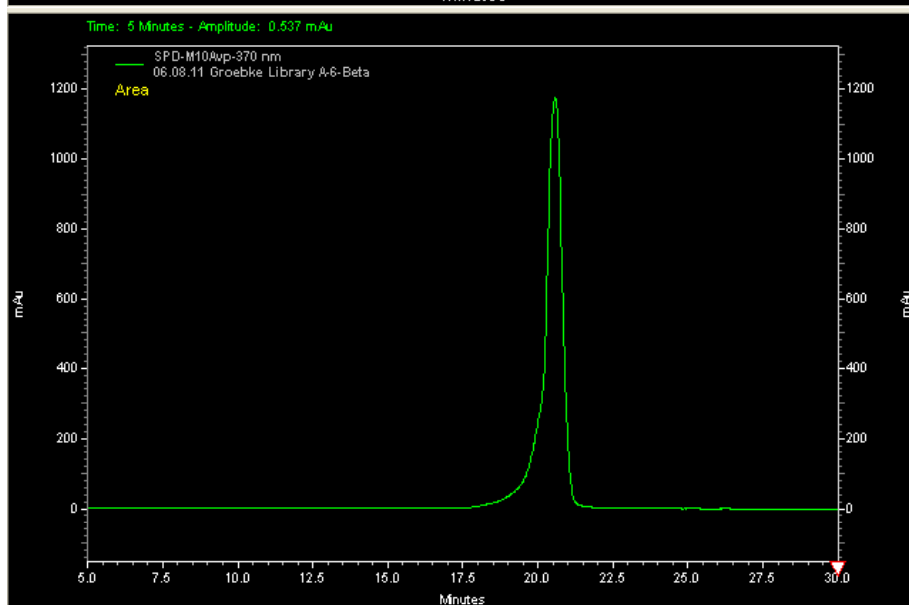
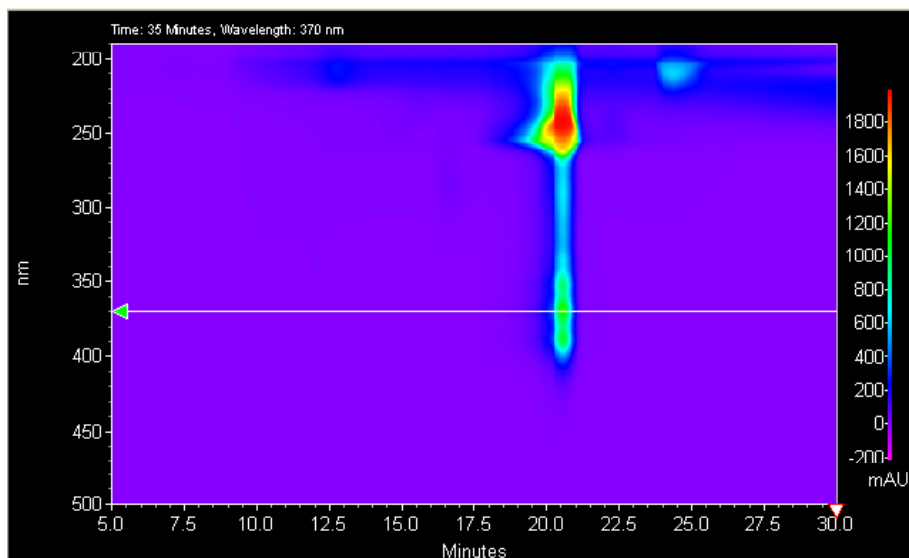

2h ¹H Spectrum

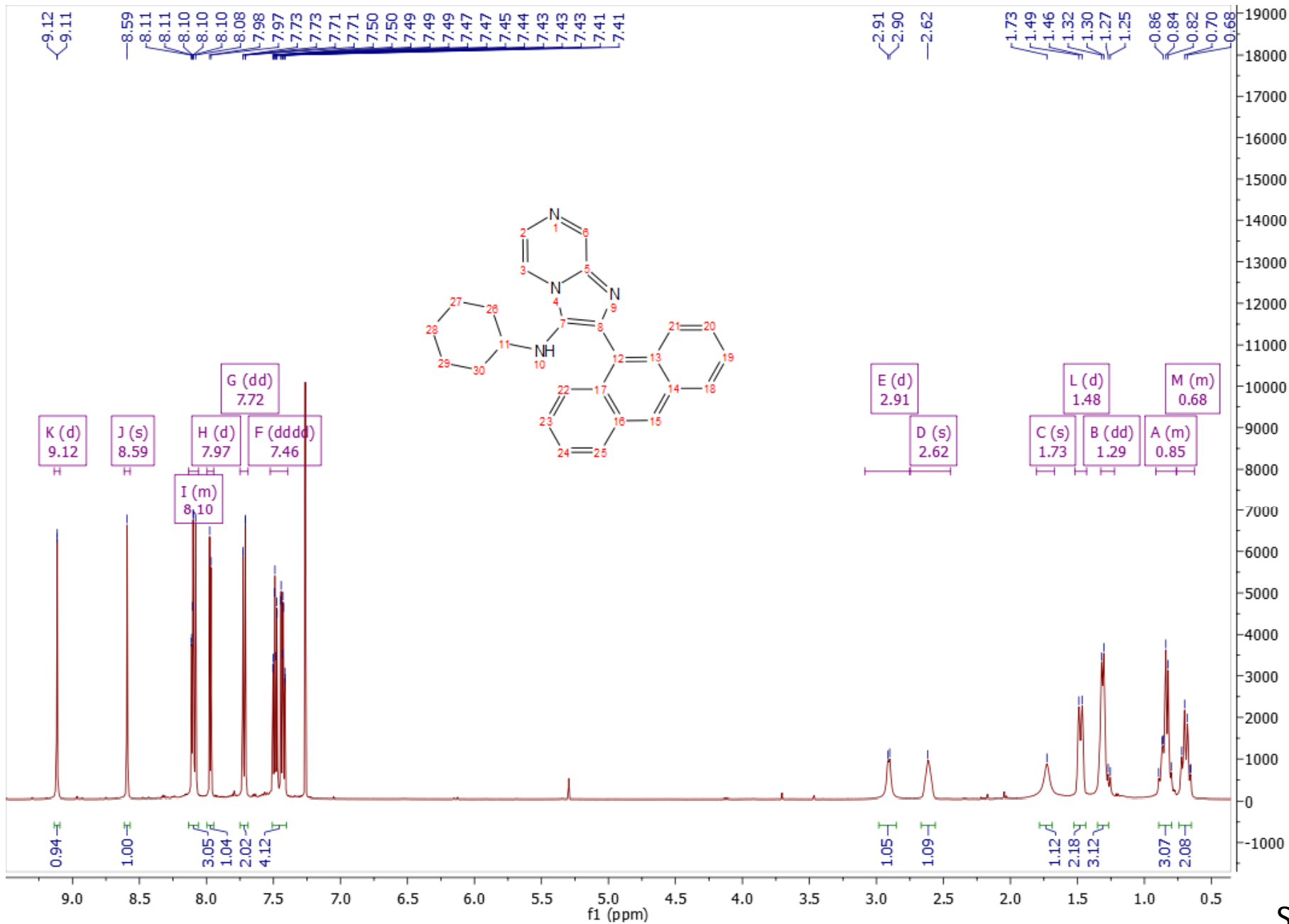

2h ¹³C Spectrum

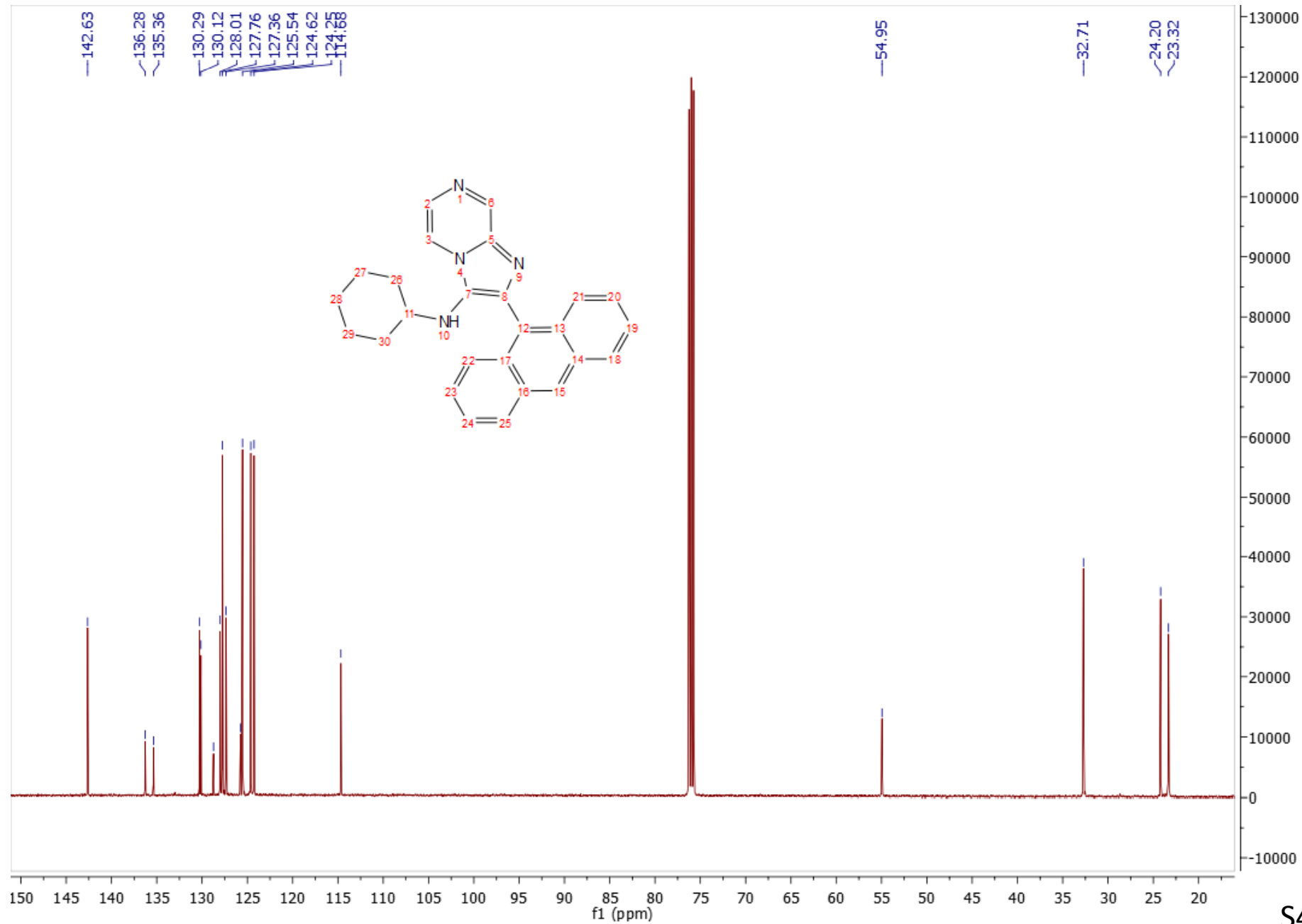

2h LC-MS

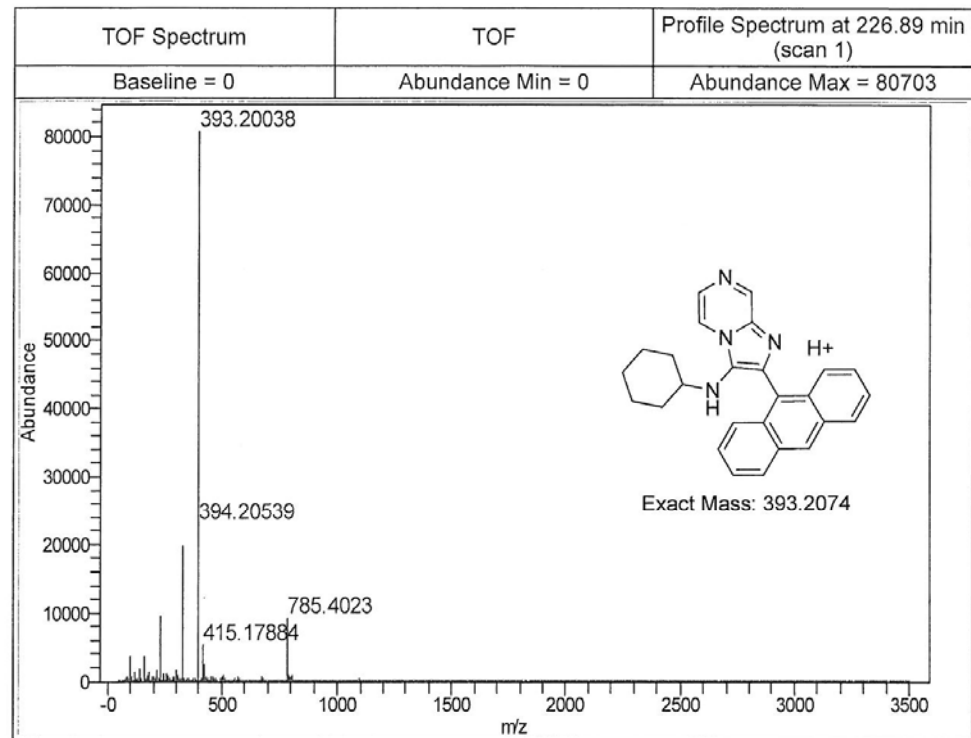
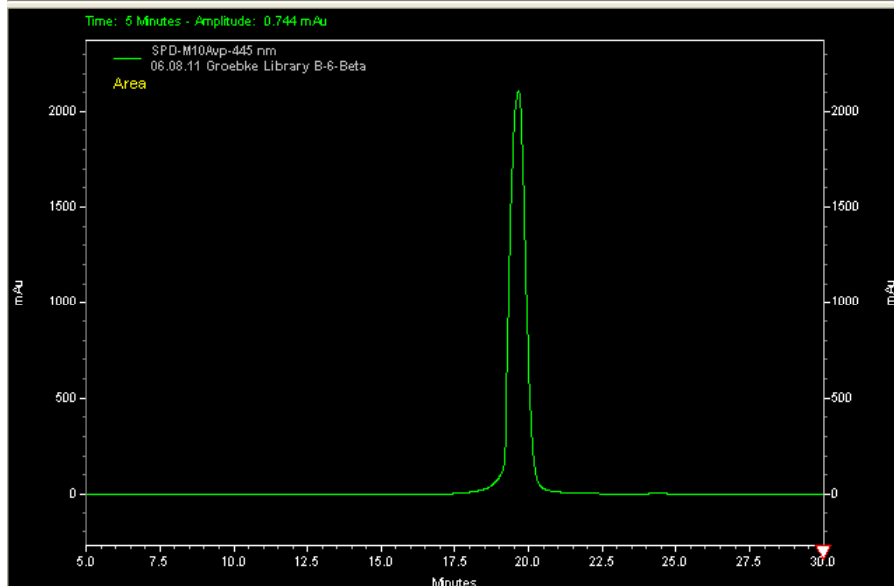
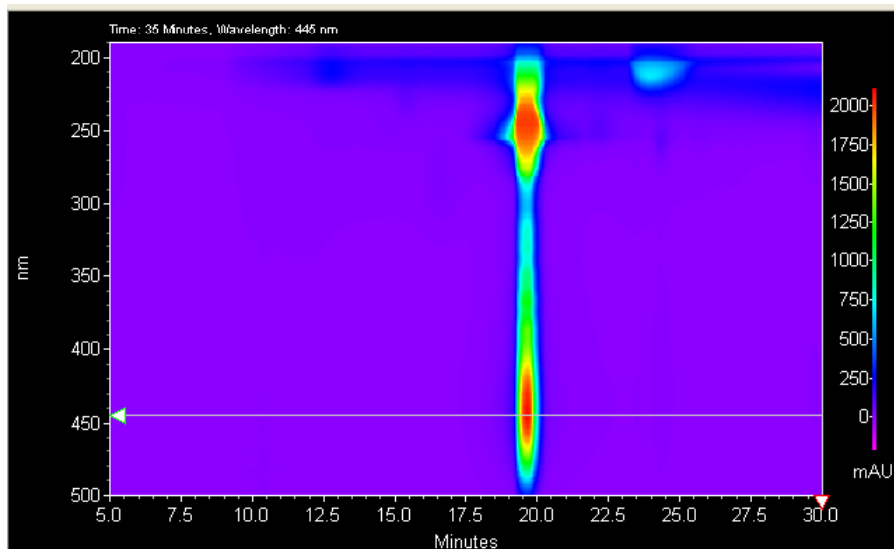

3a ¹H Spectrum

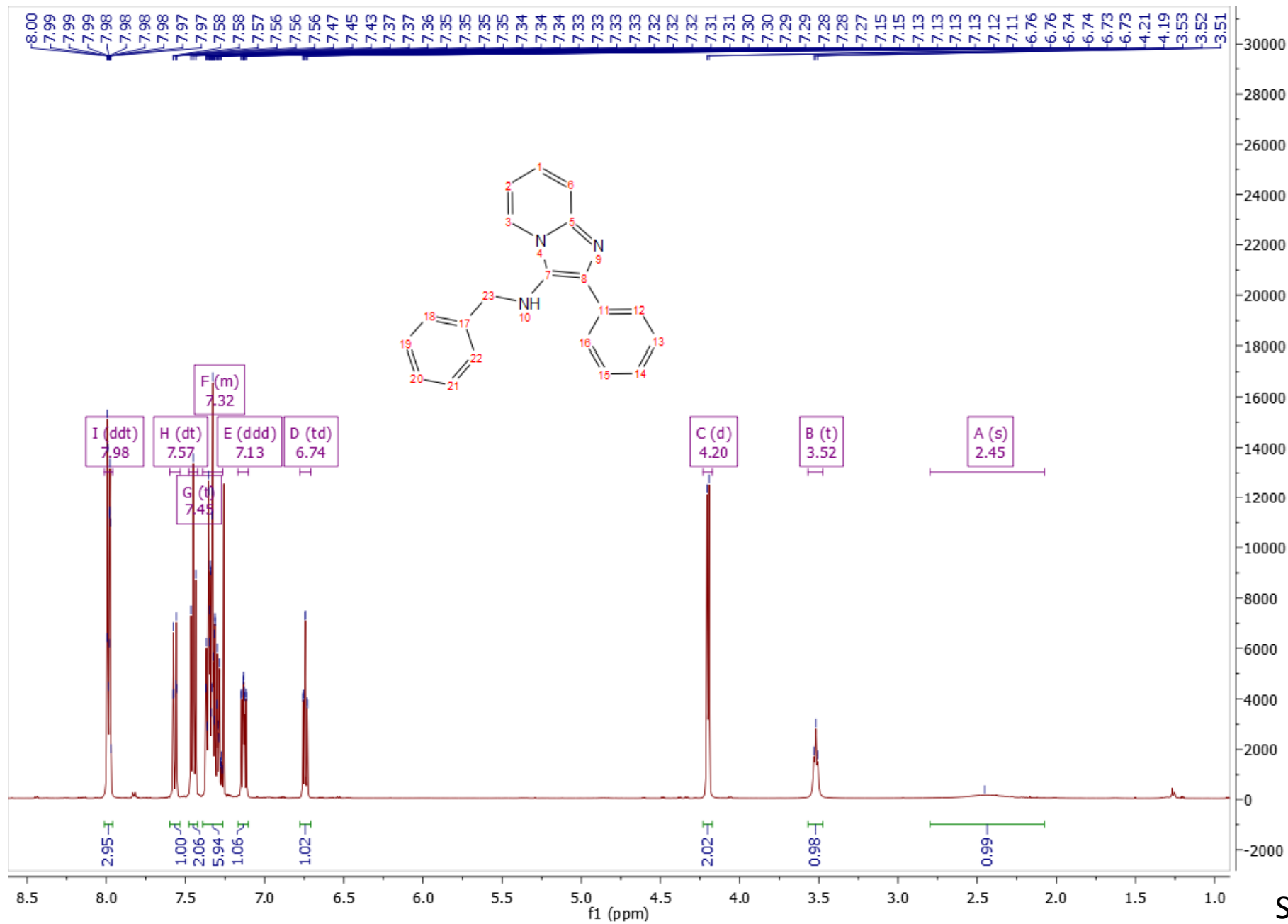

3a ¹³C Spectrum

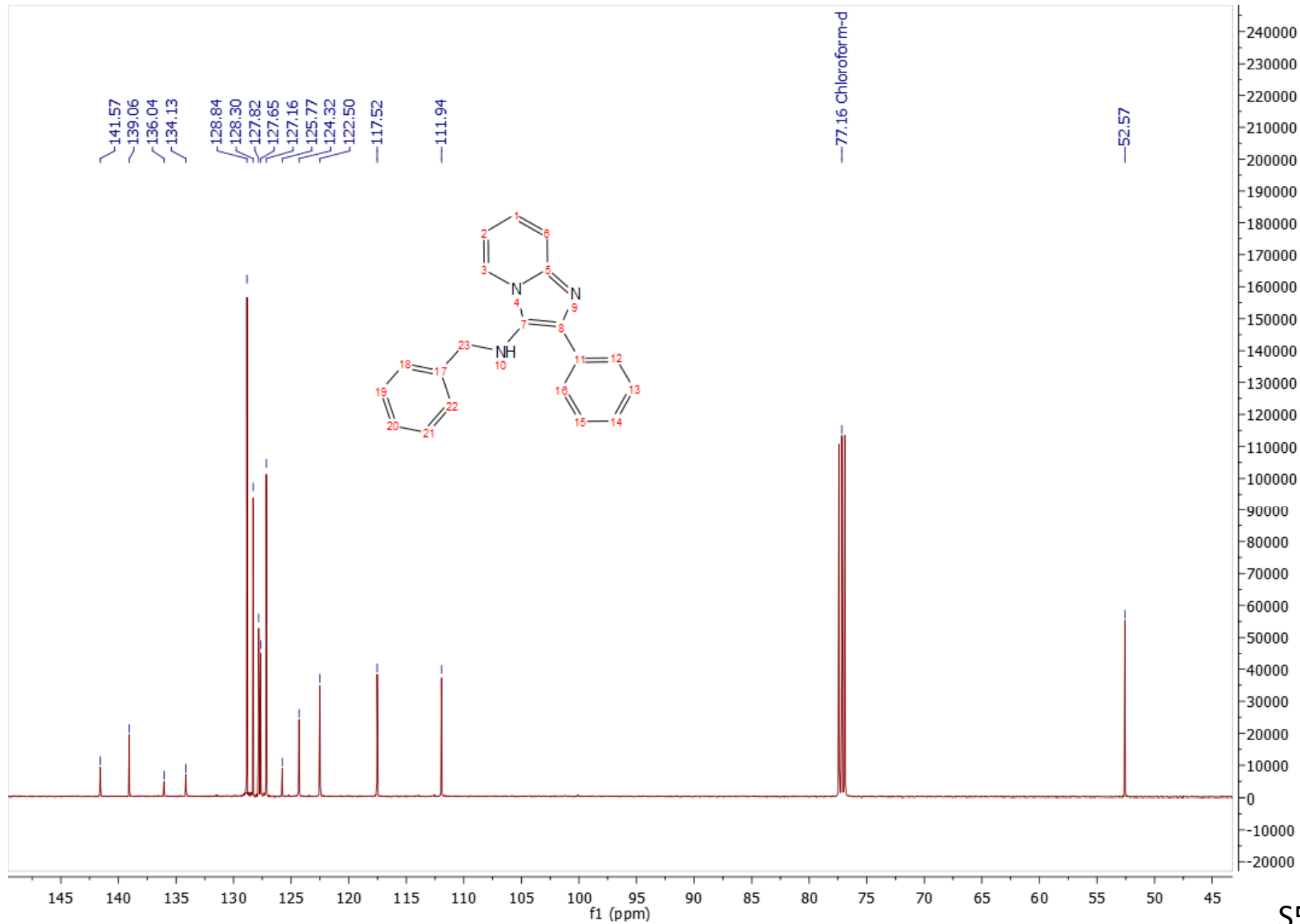

3a LC-MS

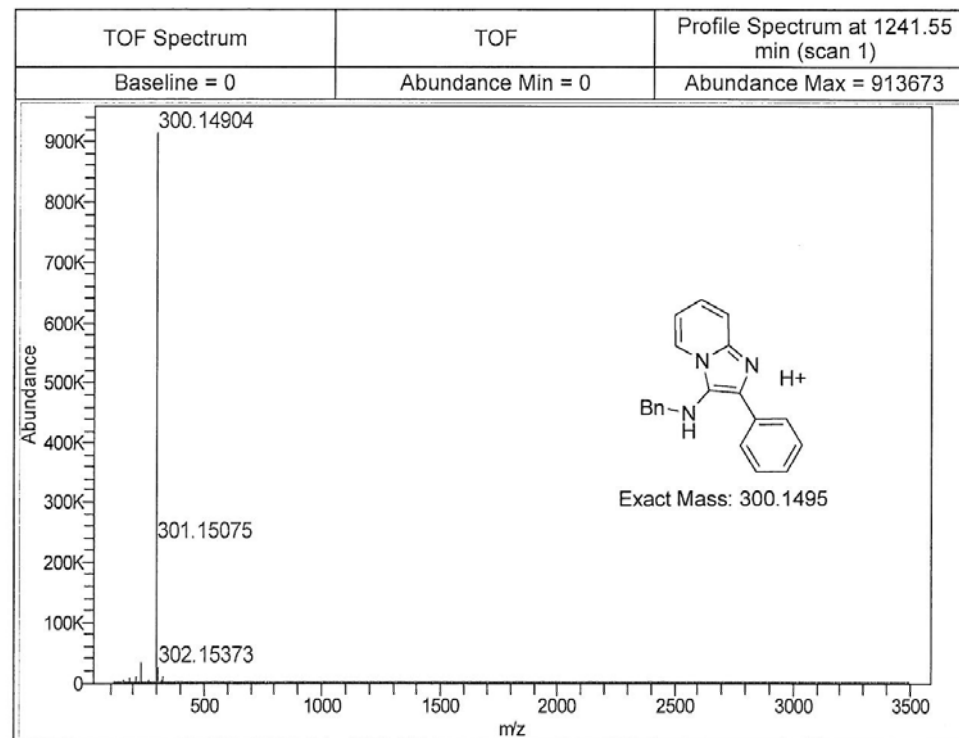
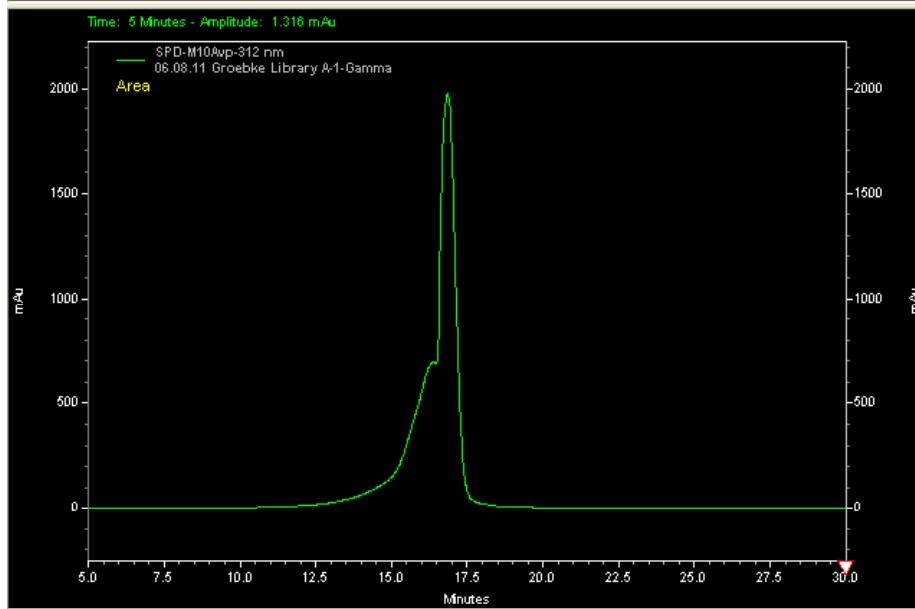
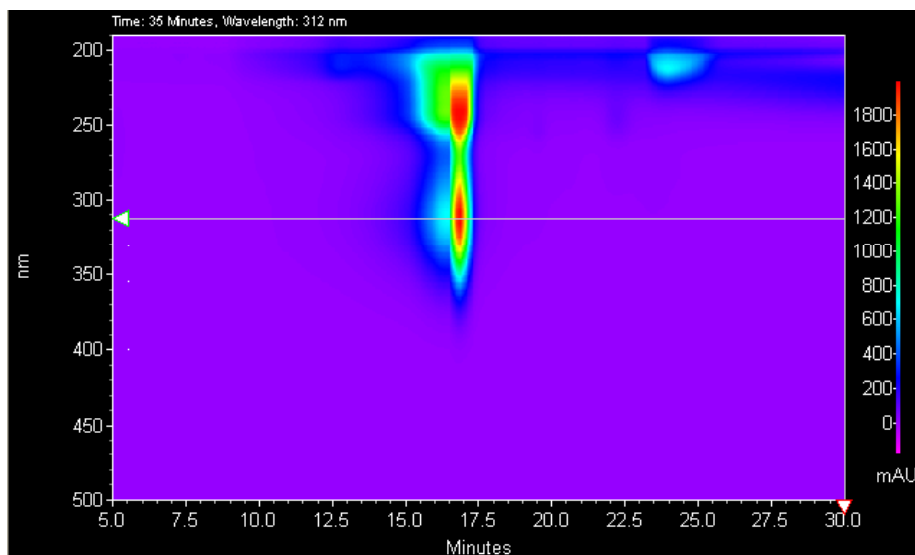

3b ¹H Spectrum

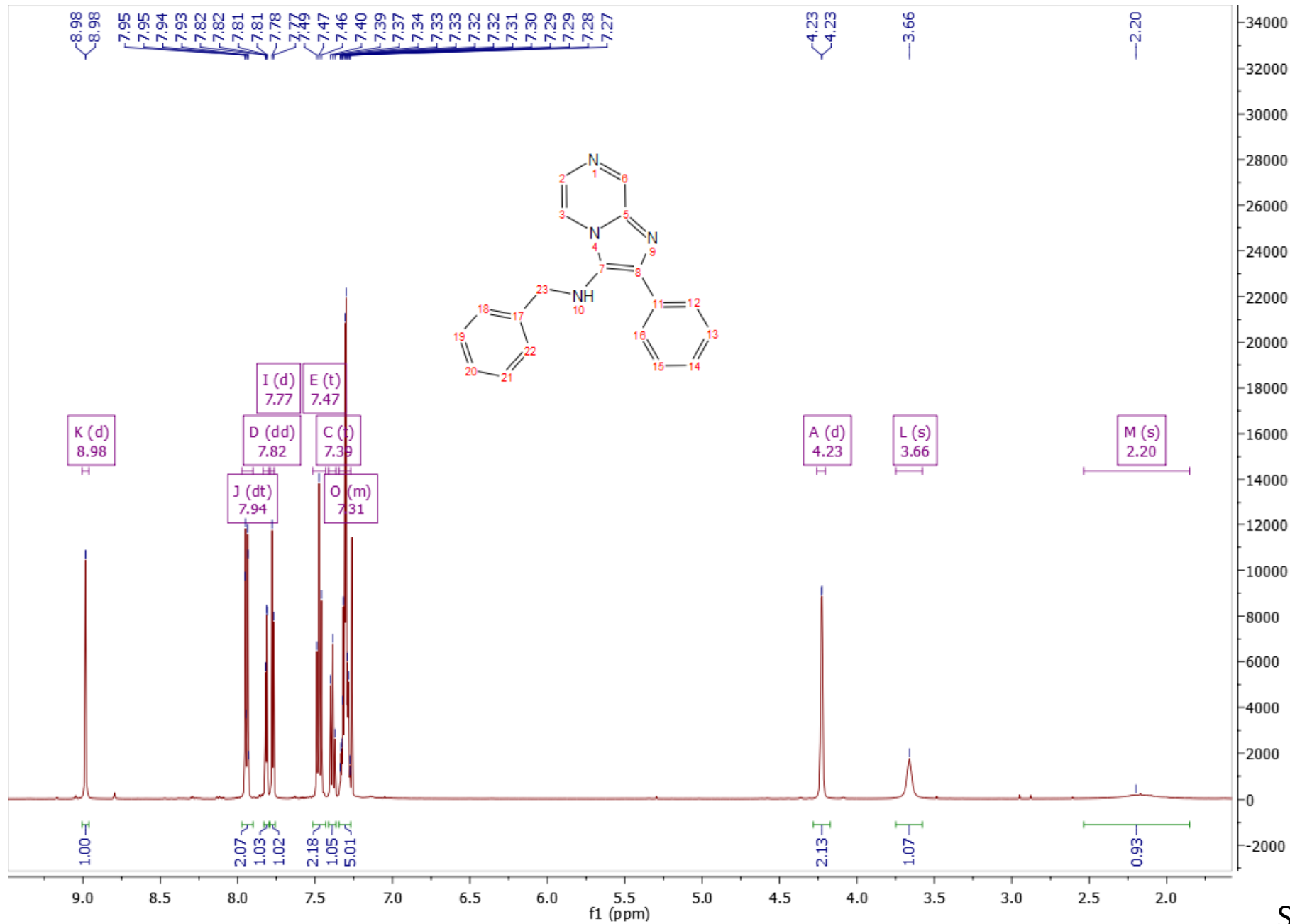

3b ¹³C Spectrum

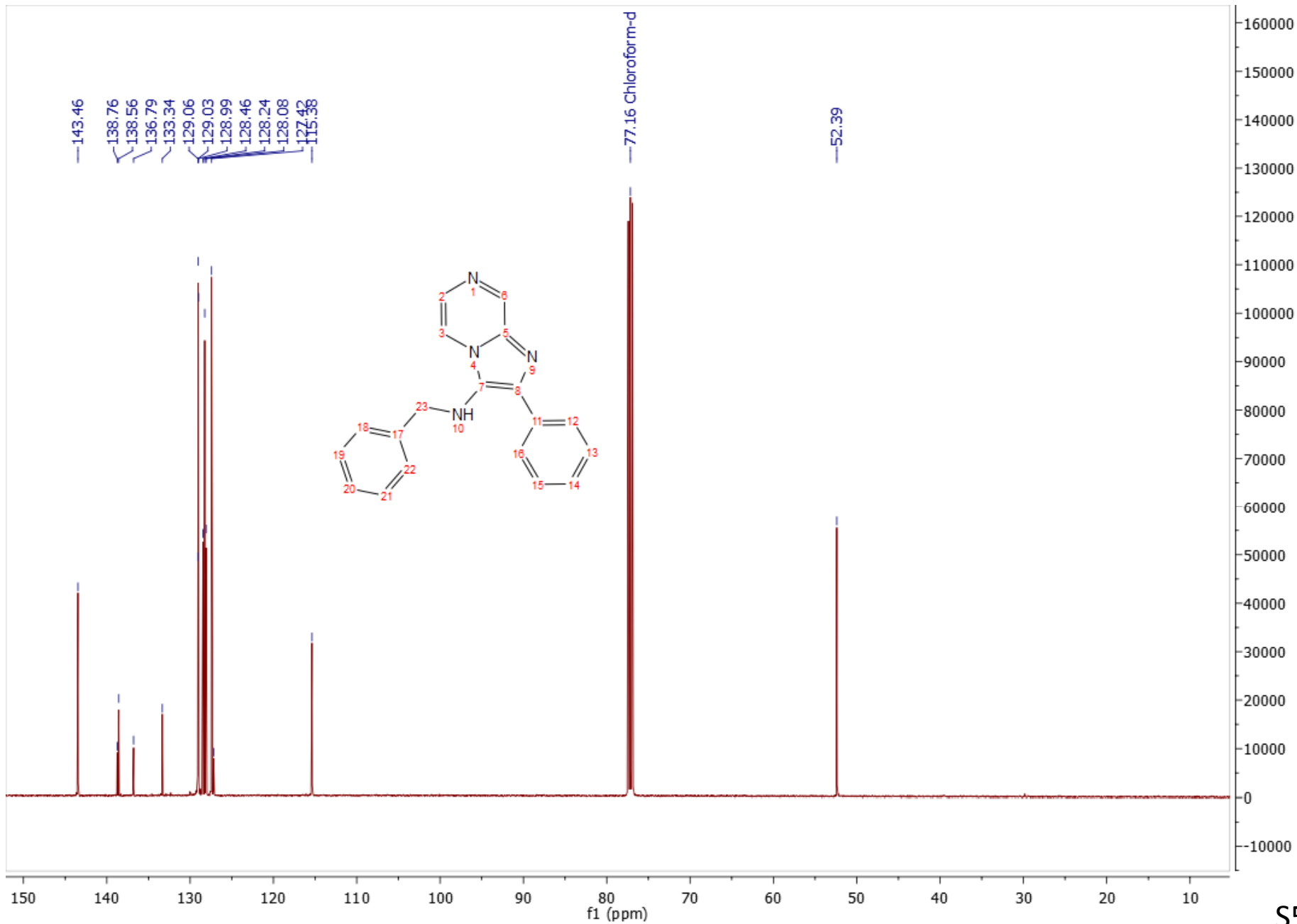

3b LC-MS

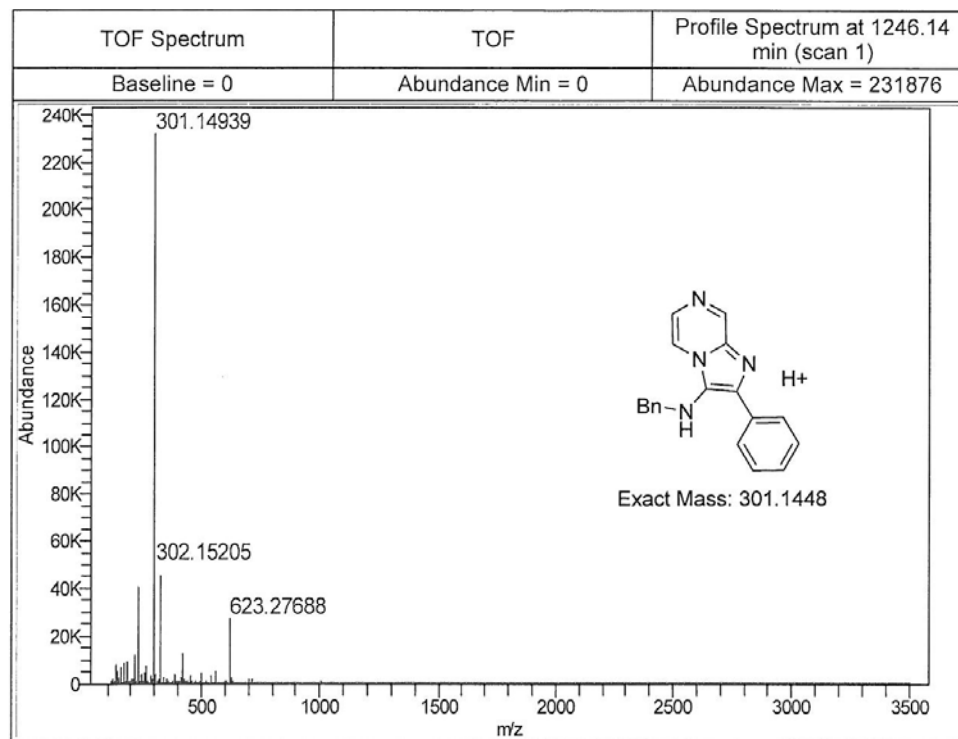
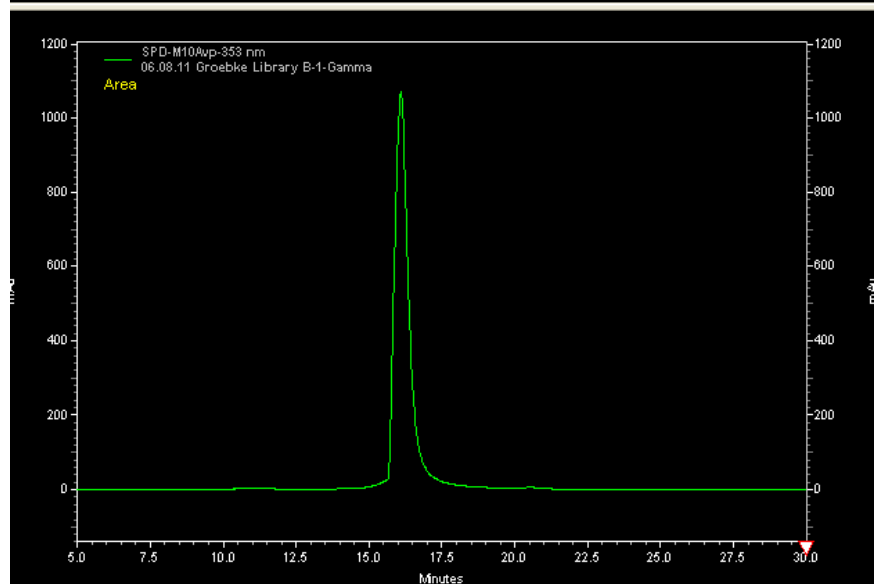
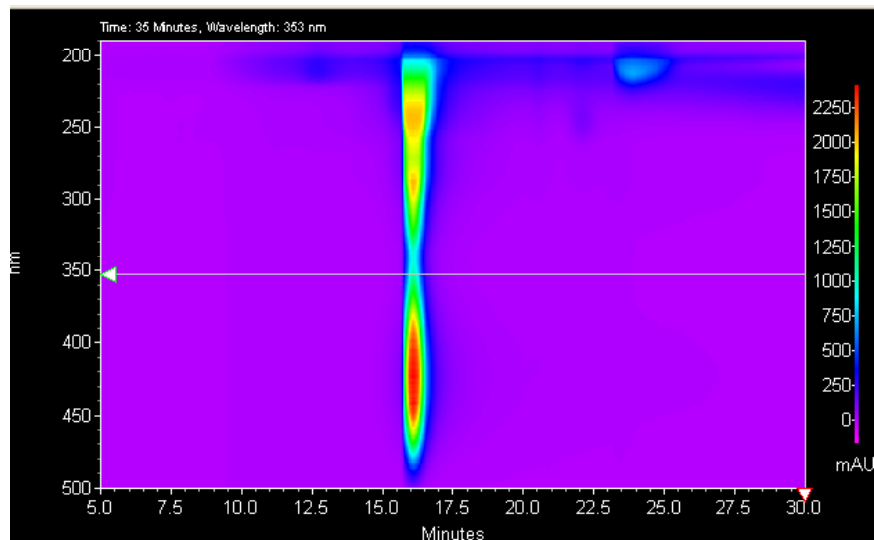

3c ¹H Spectrum

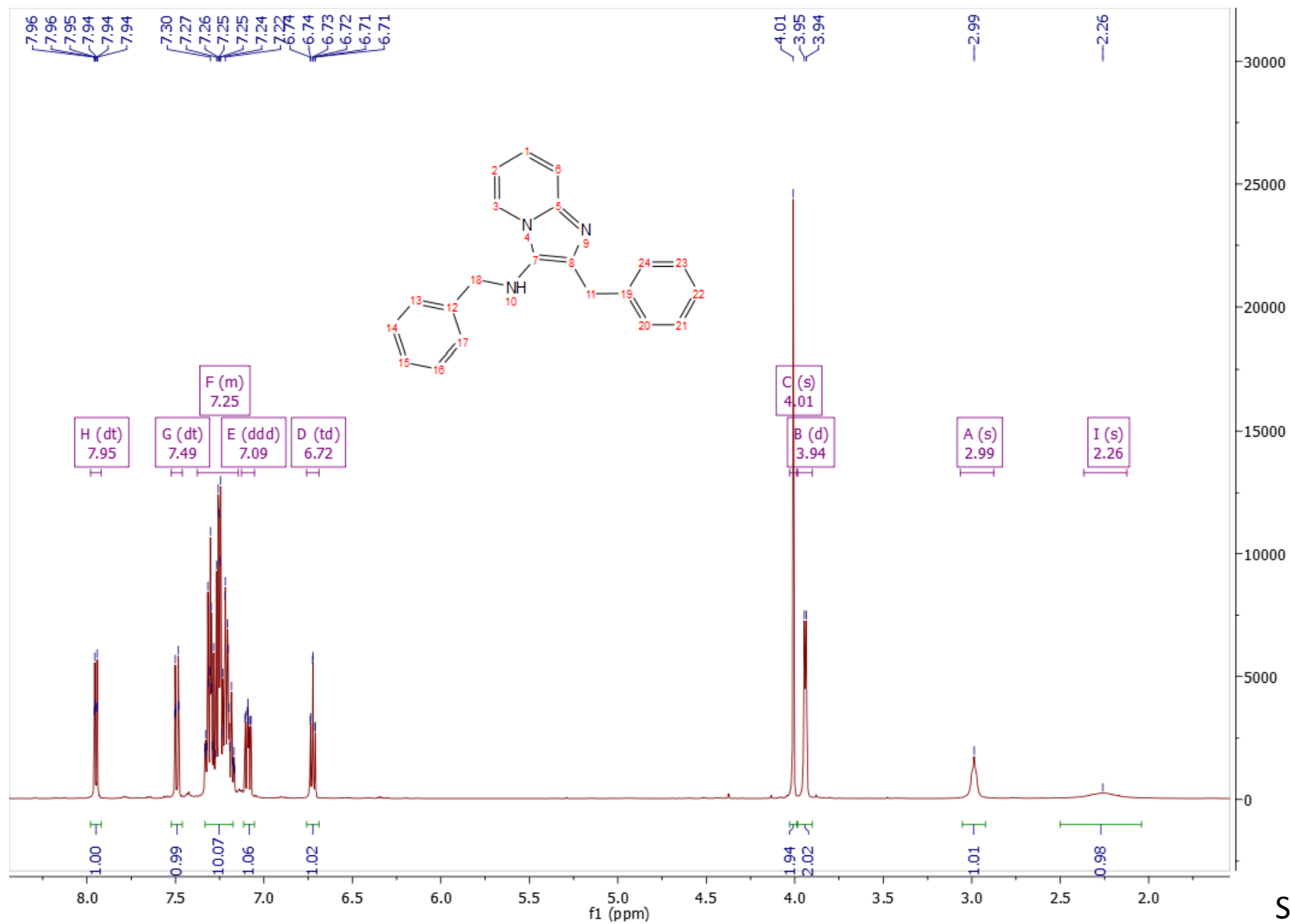

3c ¹³C Spectrum

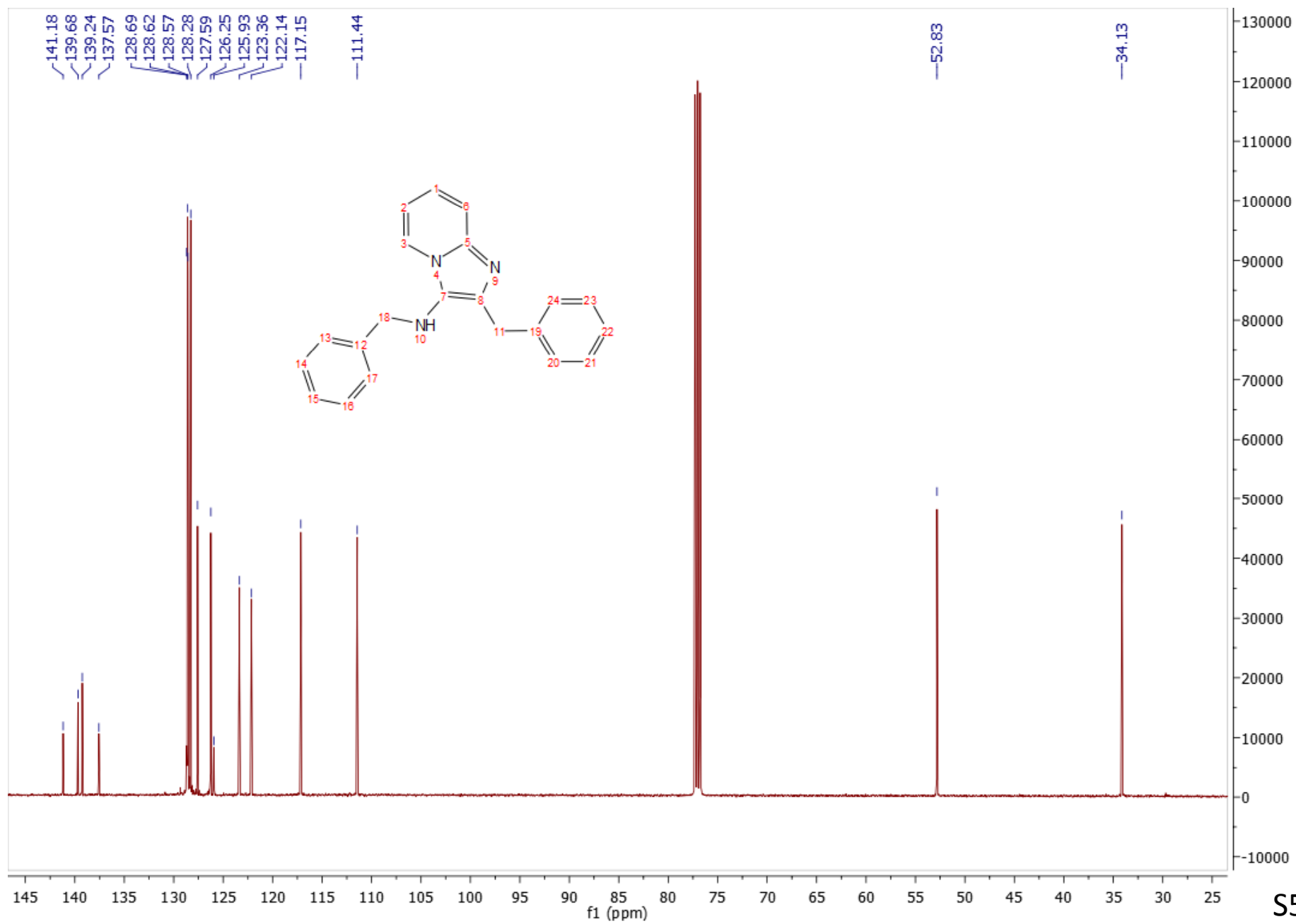

3c LC-MS

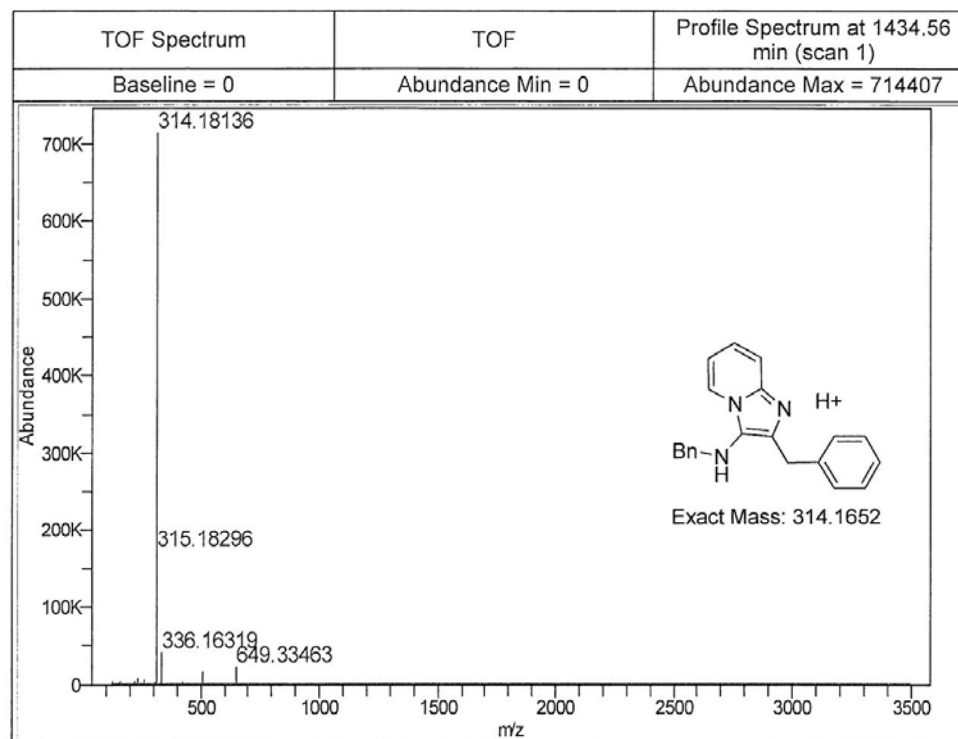
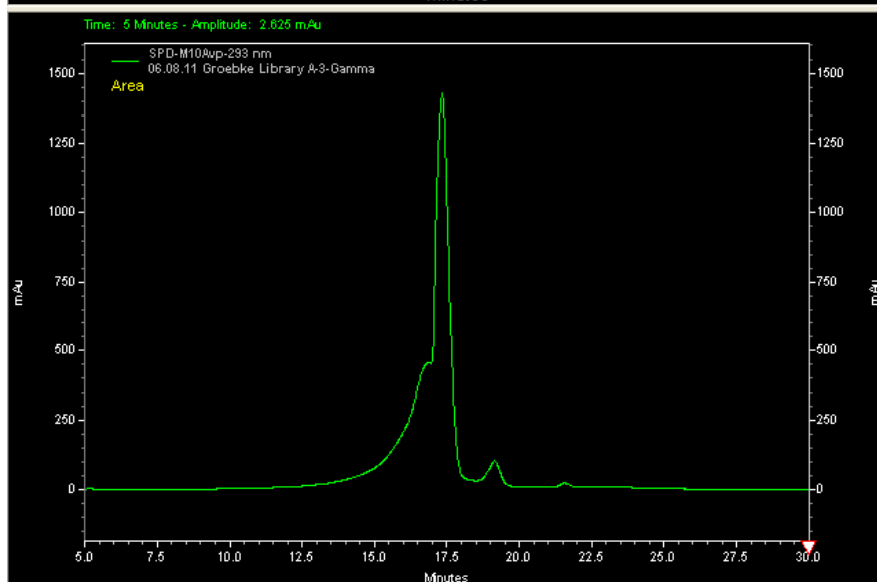
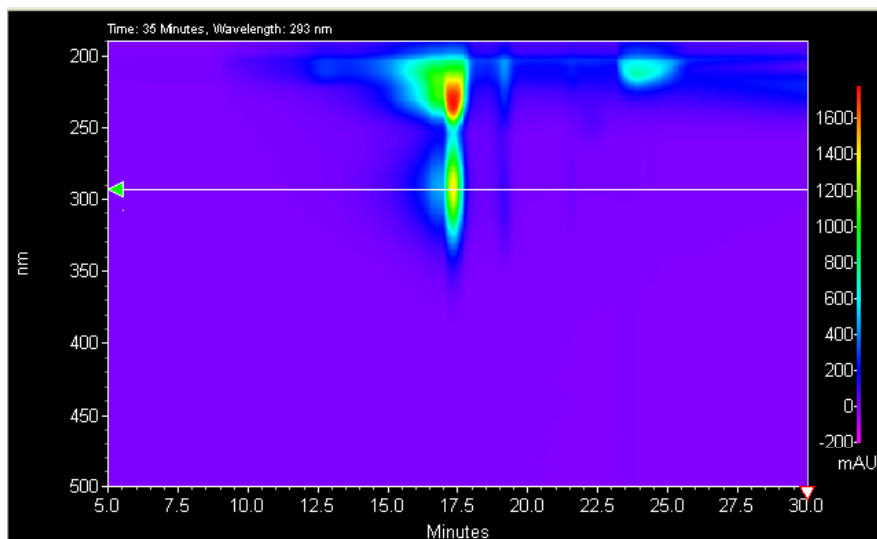

3d ¹H Spectrum

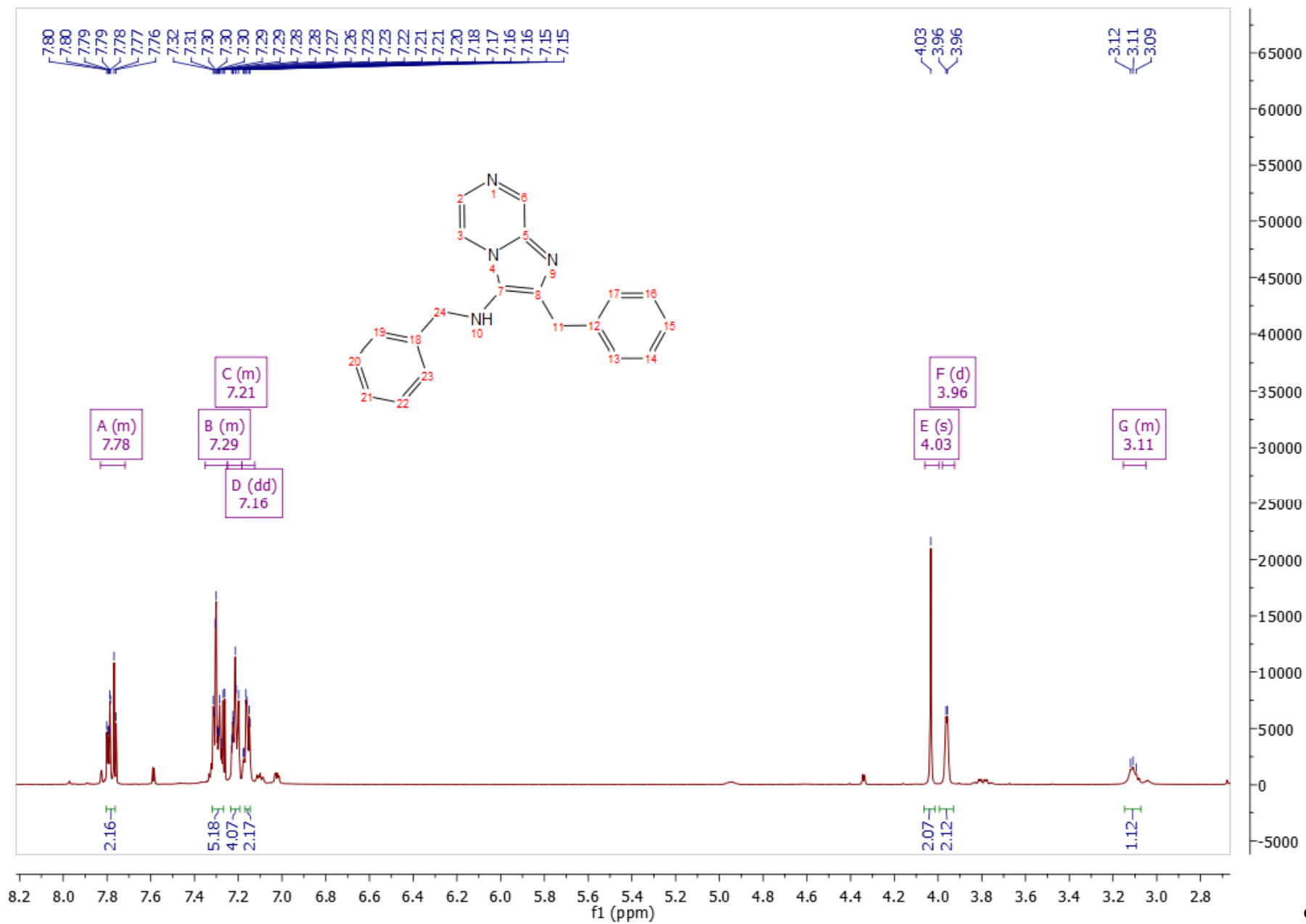

3d ¹³C Spectrum

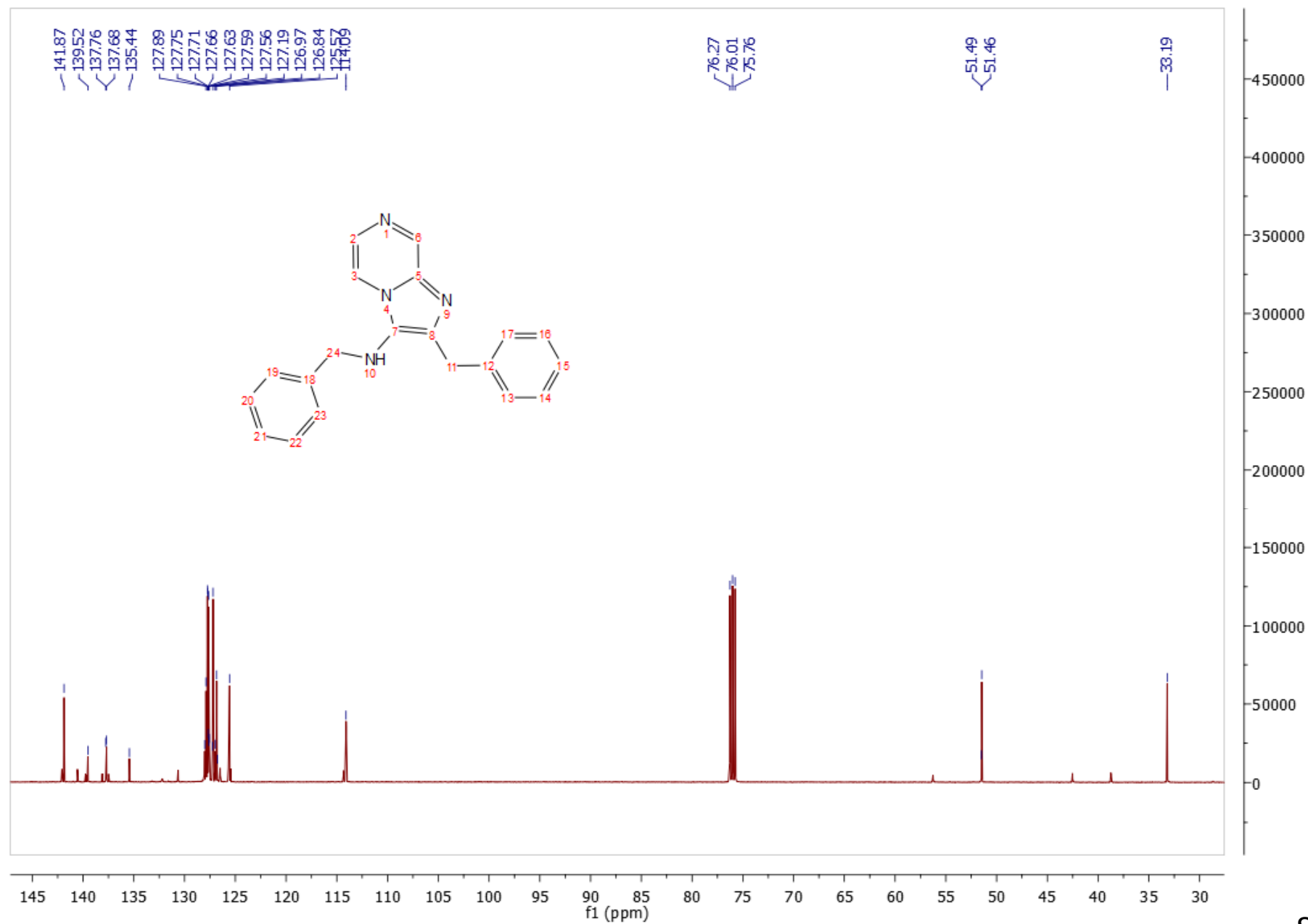

3d LC-MS

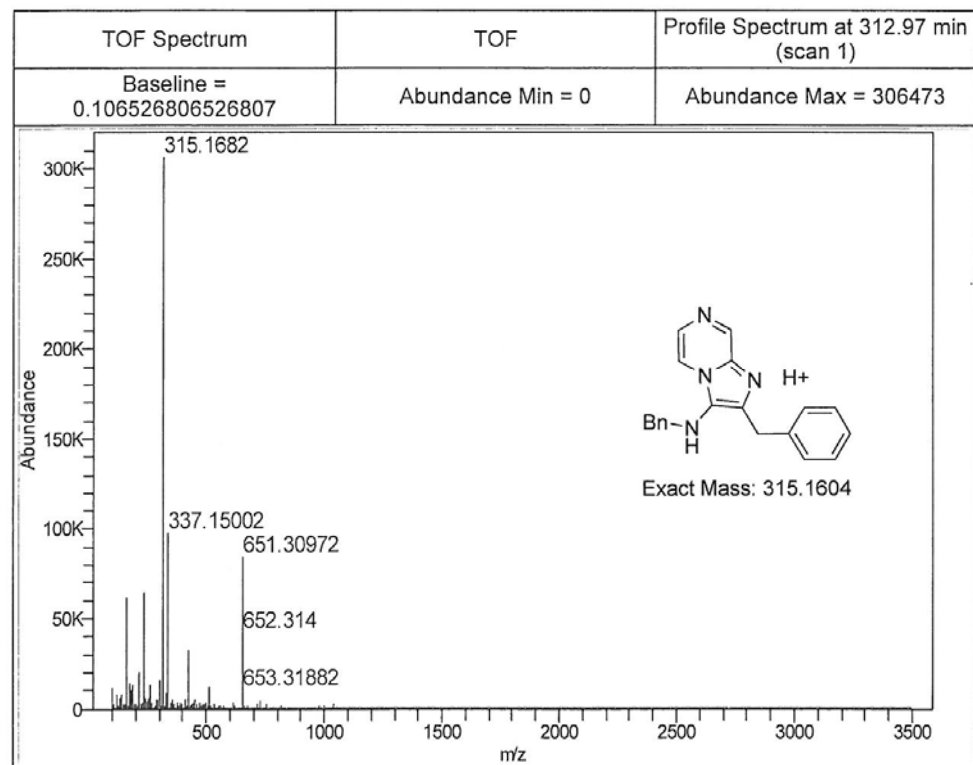
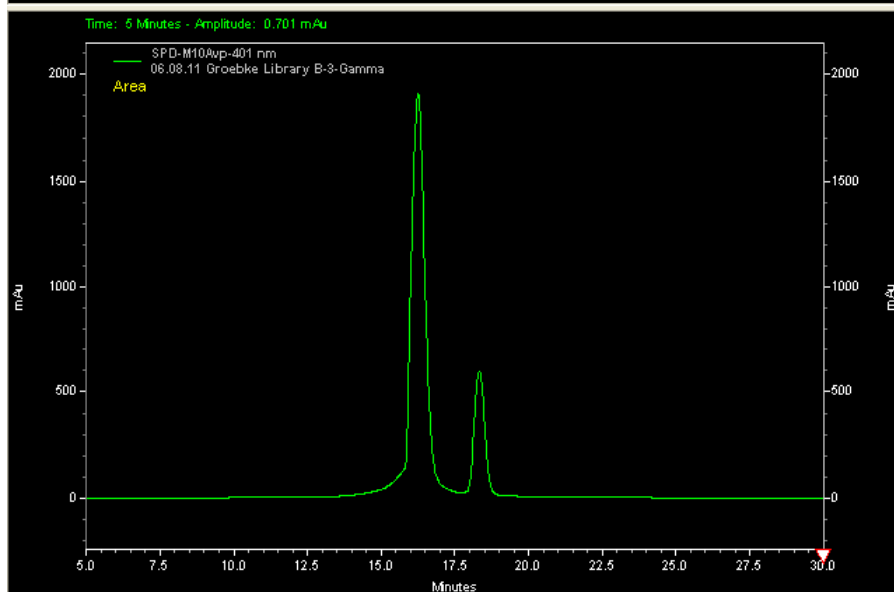
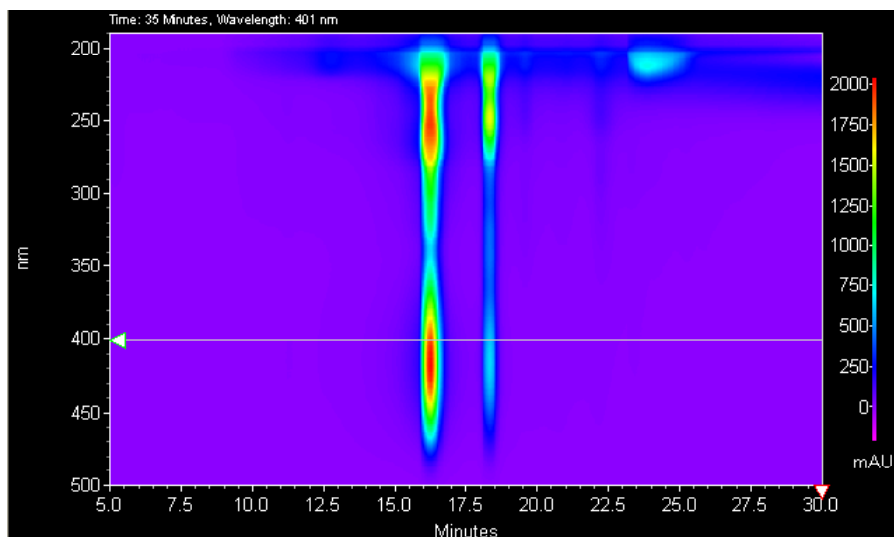

3e ¹H Spectrum

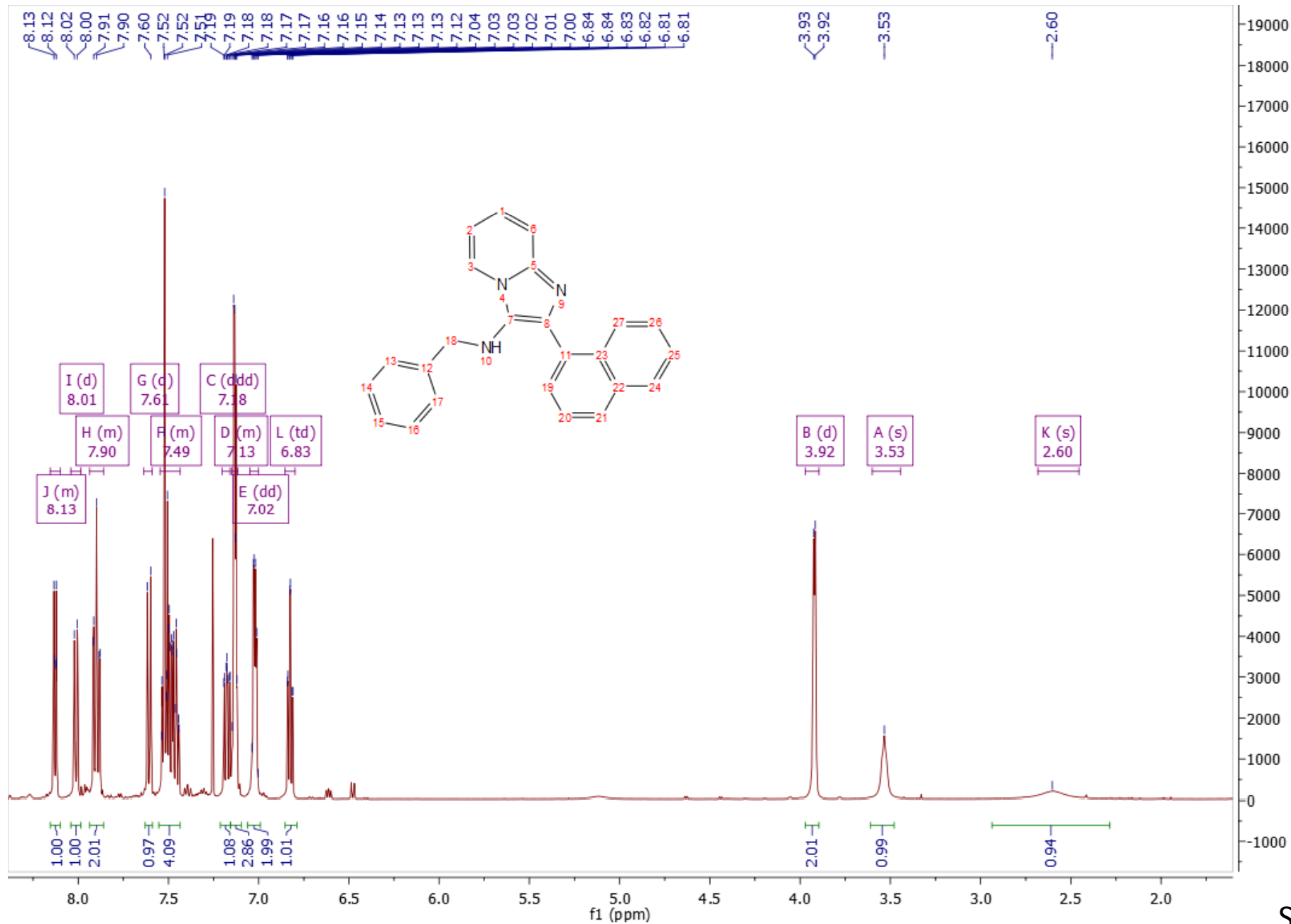

3e ¹³C Spectrum

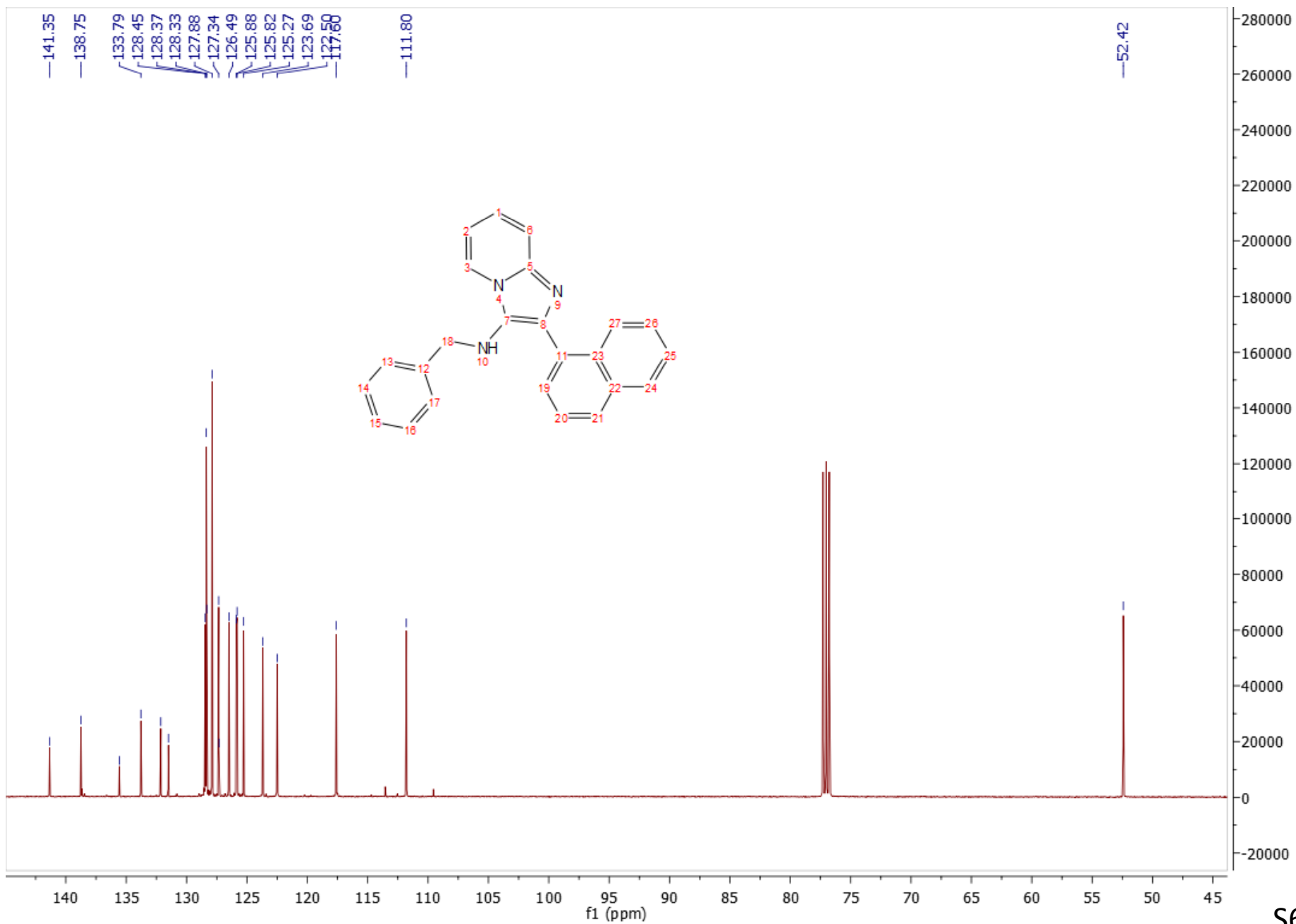

3e LC-MS

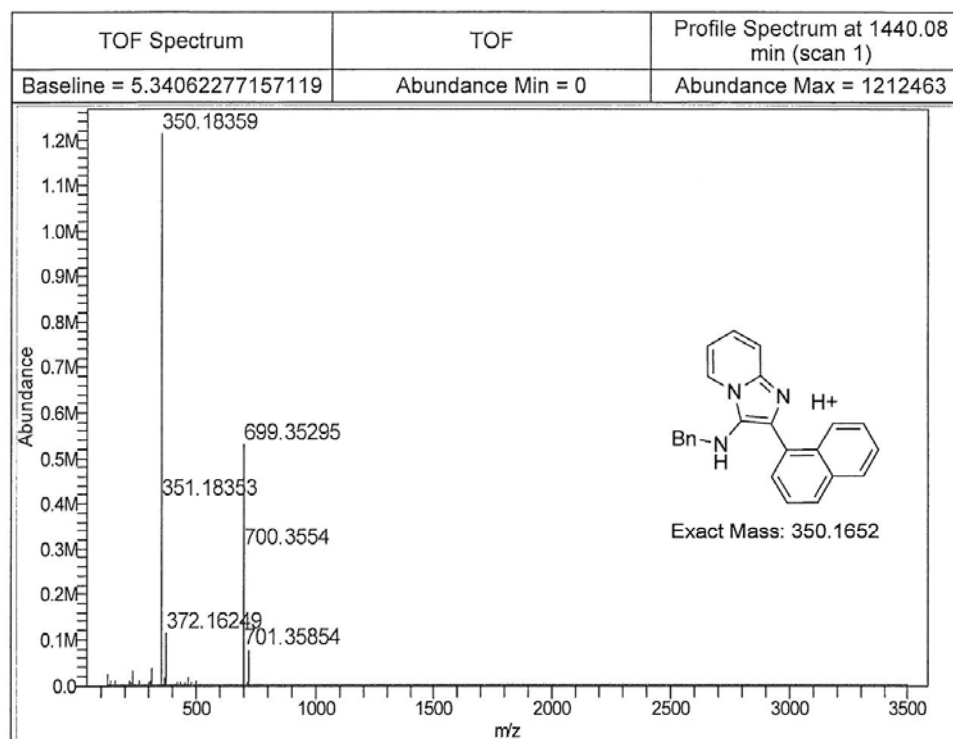
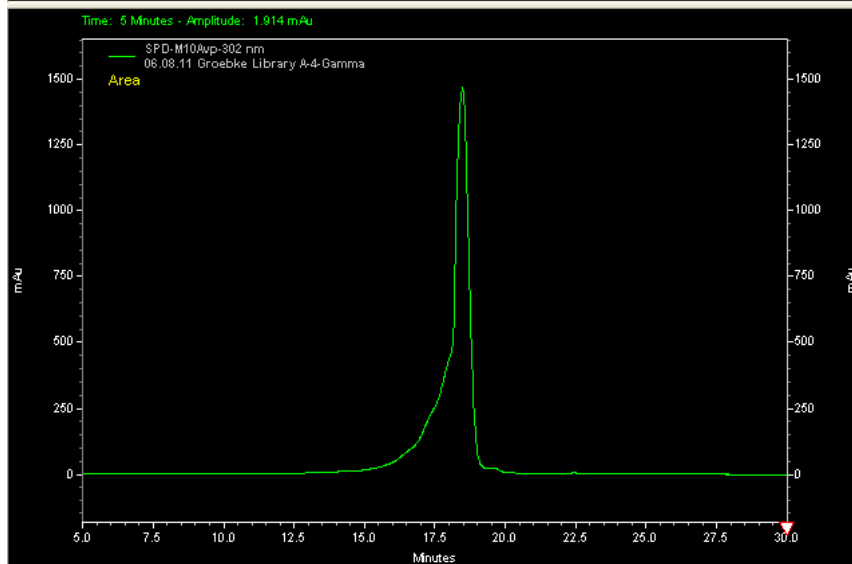
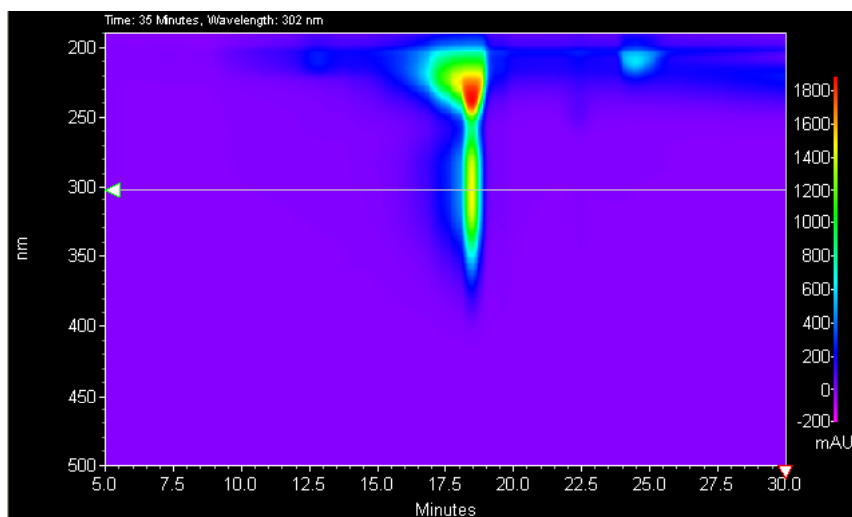

3f ¹H Spectrum

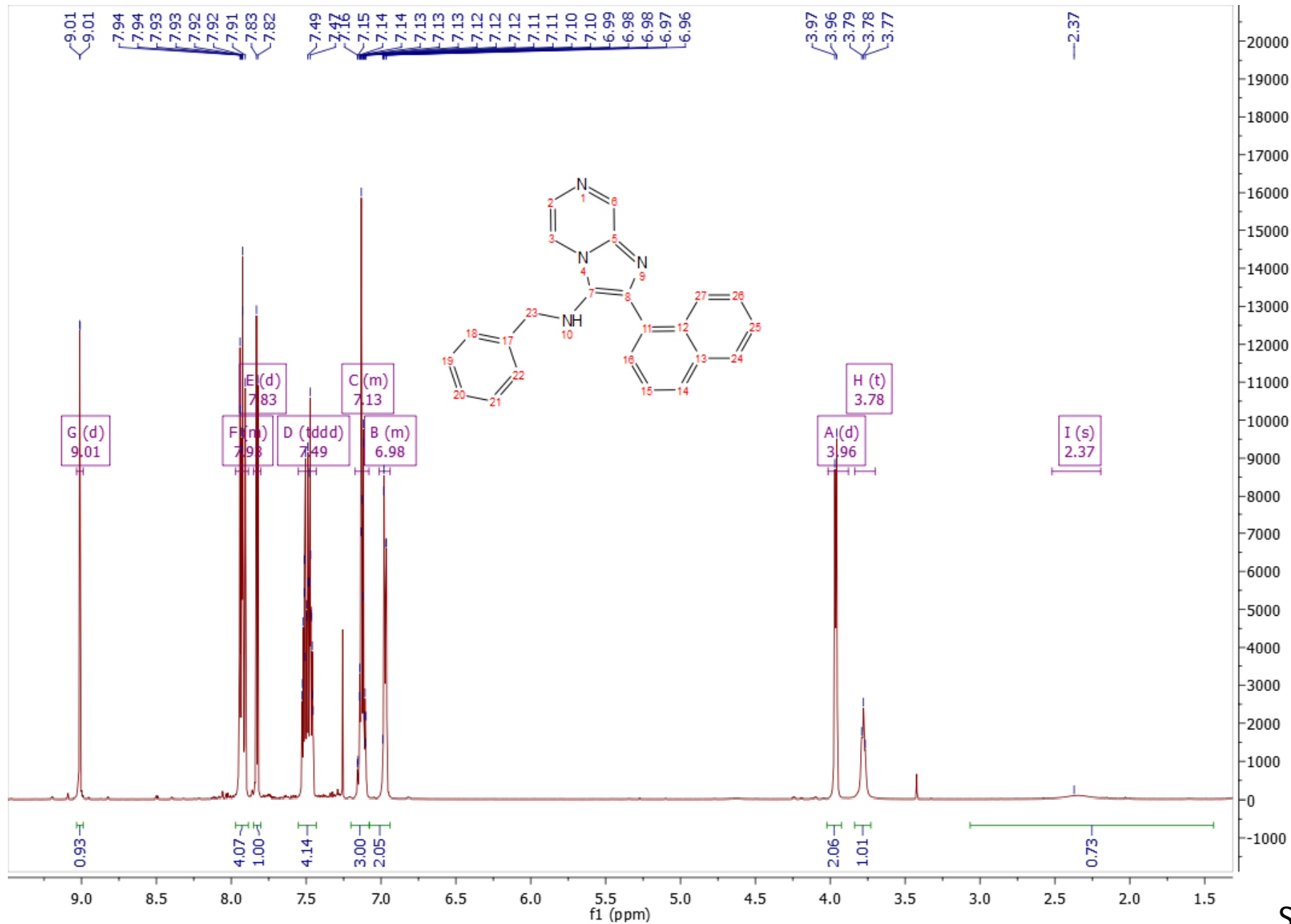

3f ¹³C Spectrum

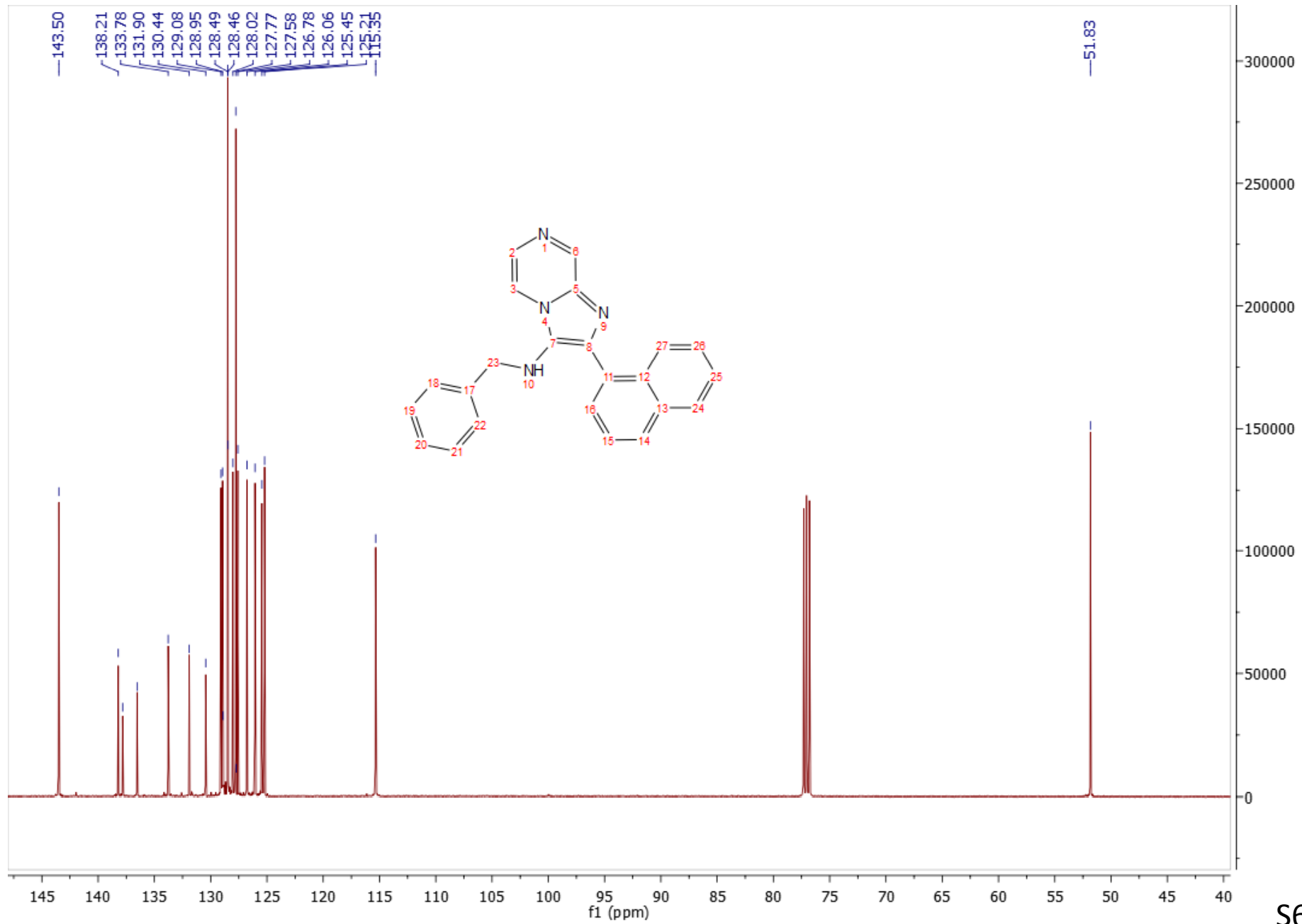

3f LC-MS

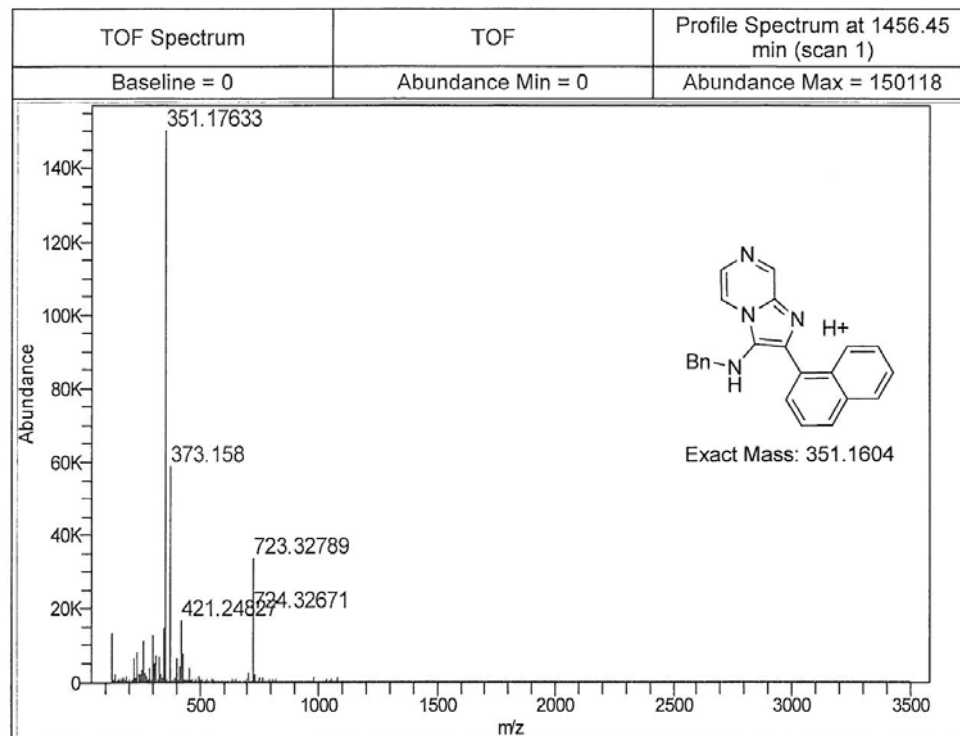
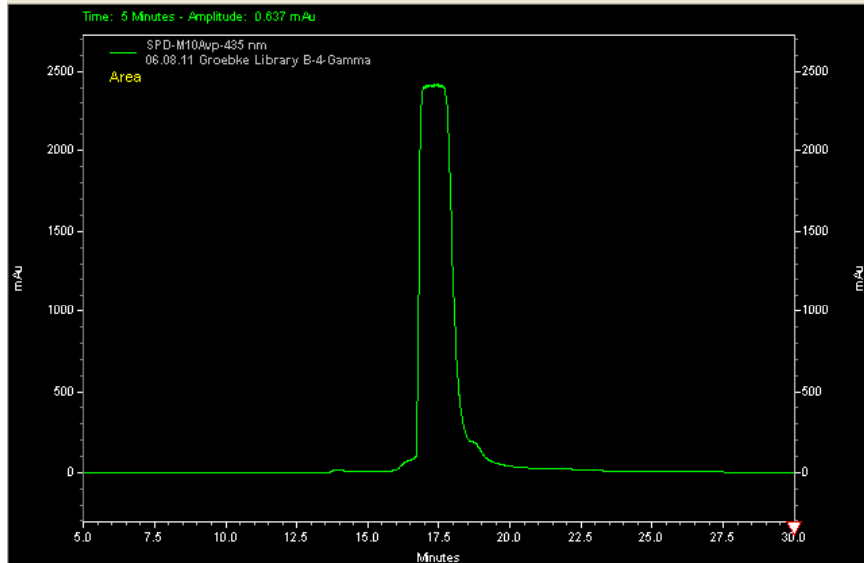
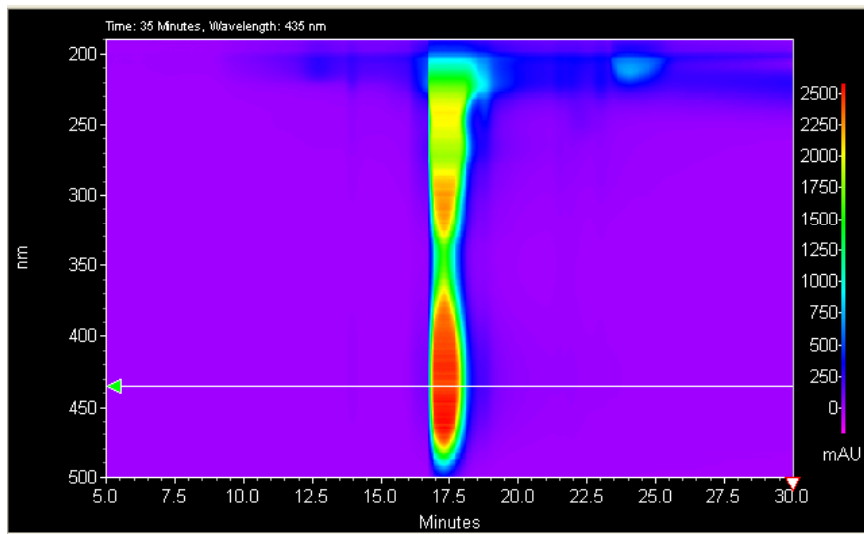

3g ¹H Spectrum

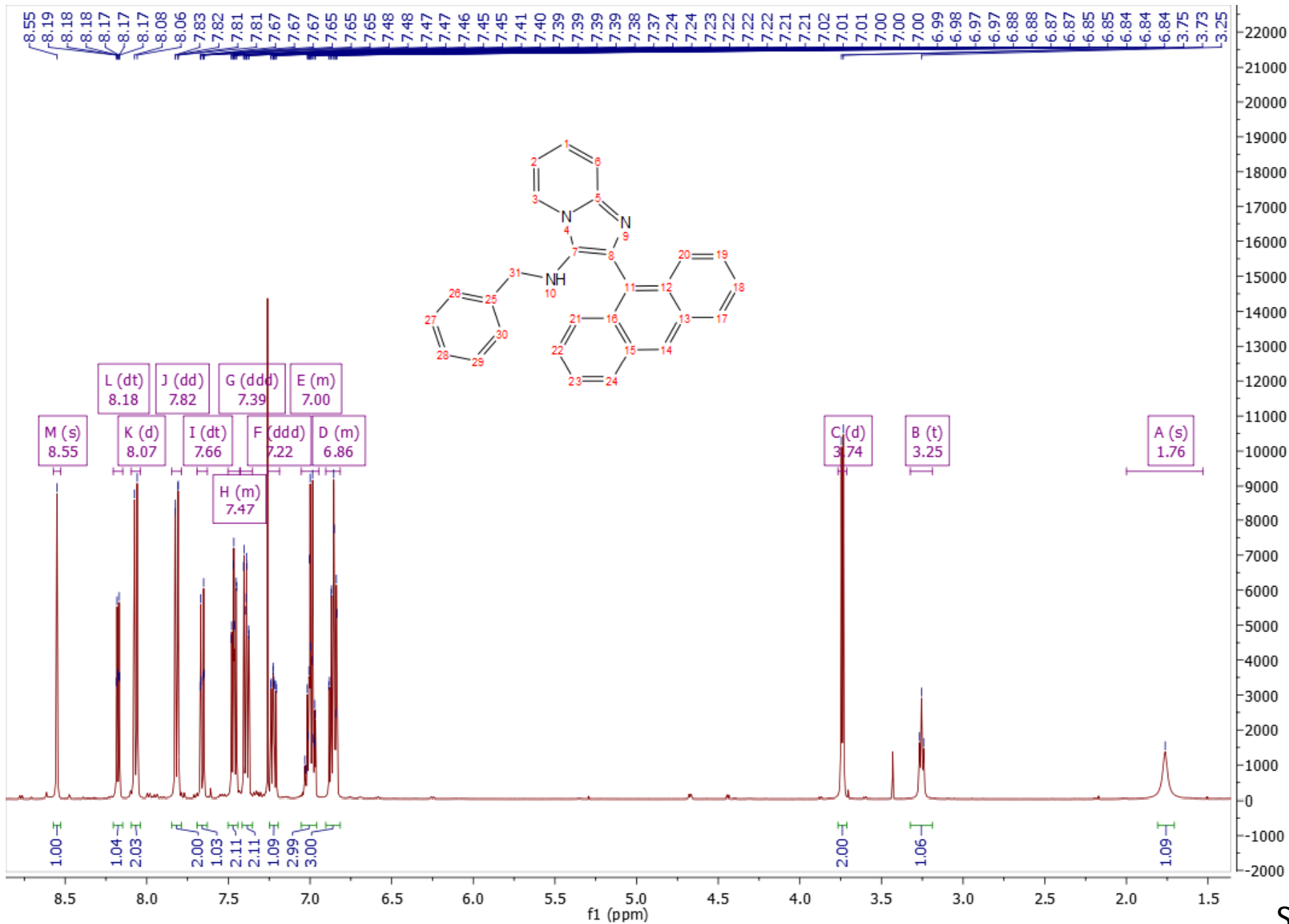

3g ¹³C Spectrum

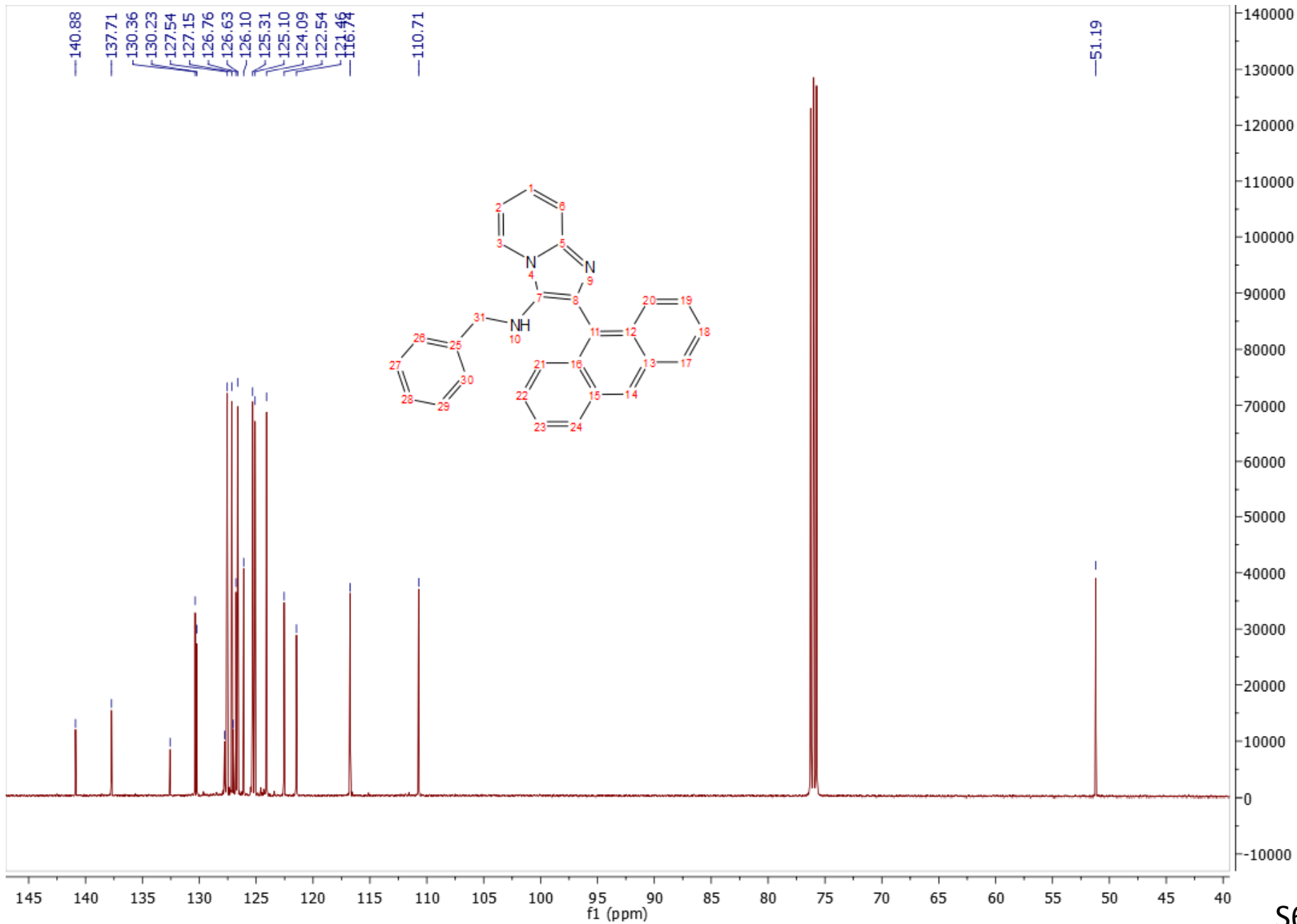

3g LC-MS

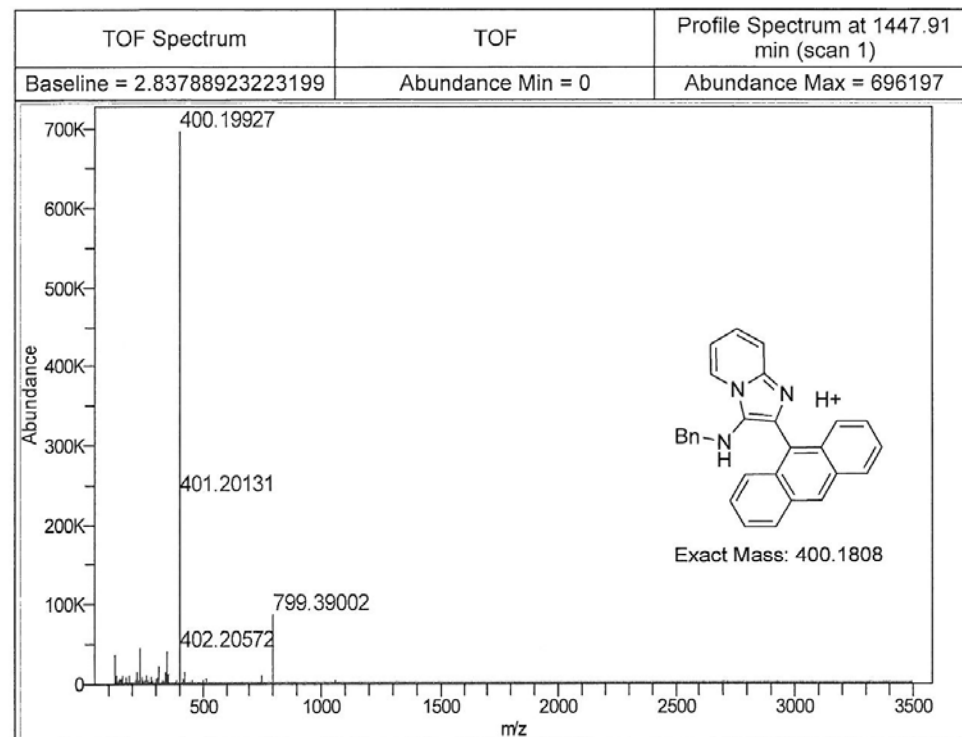
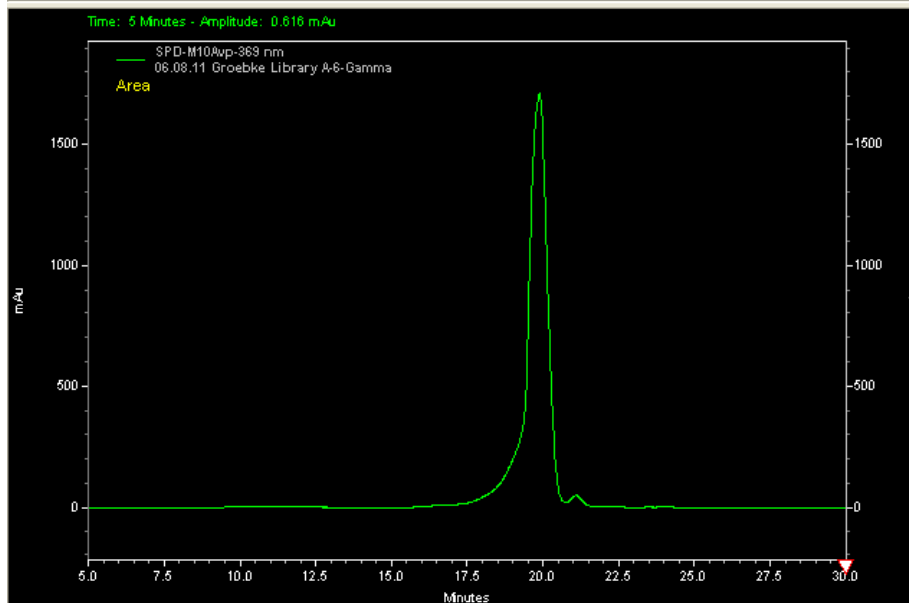
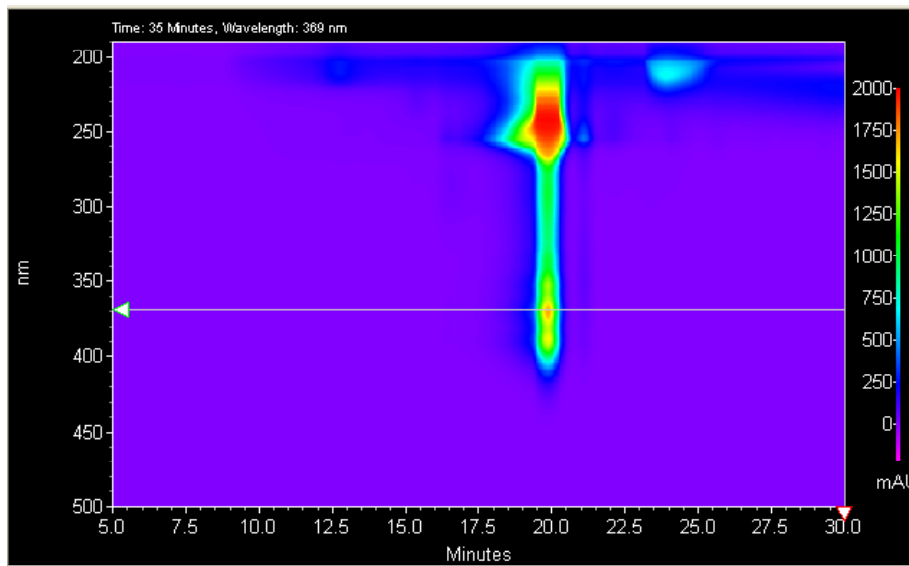

3h ¹H Spectrum

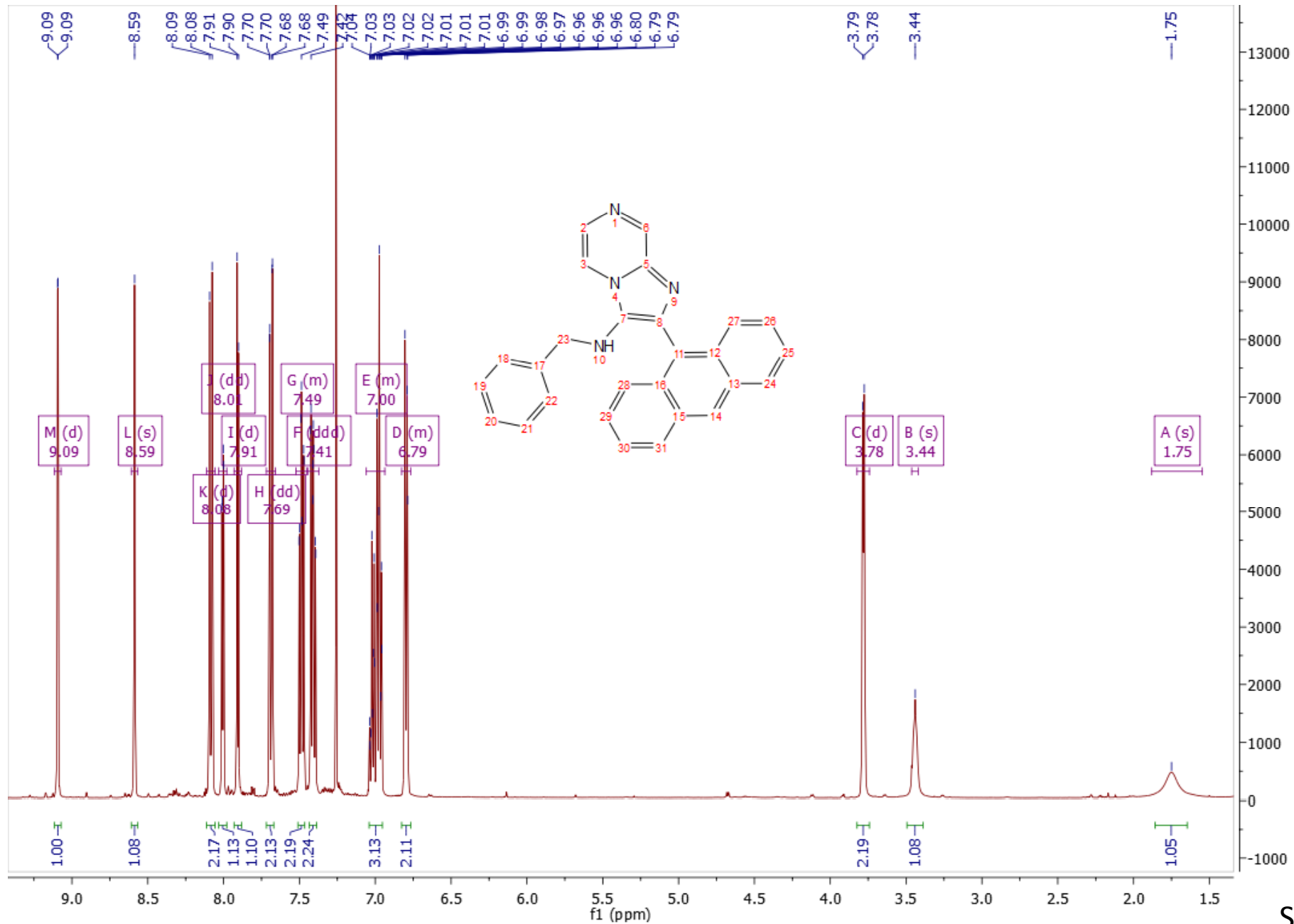

3h ¹³C Spectrum

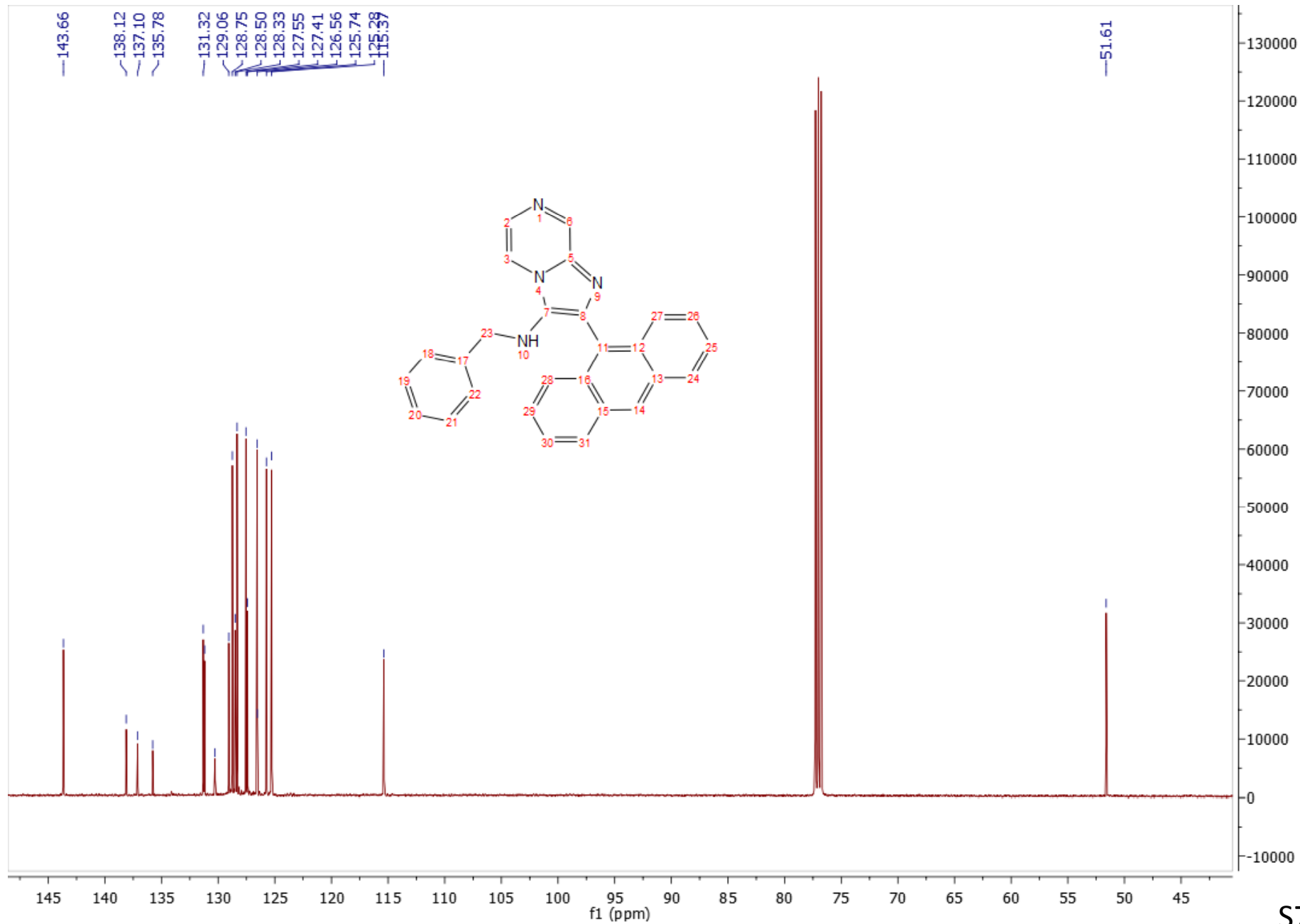

3h LC-MS

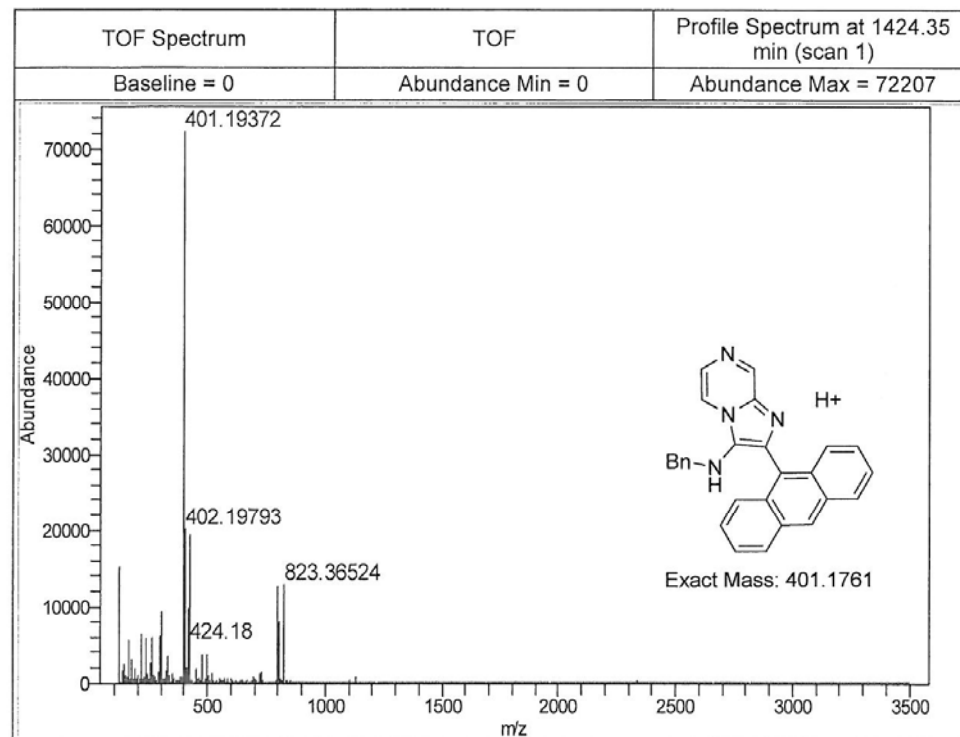
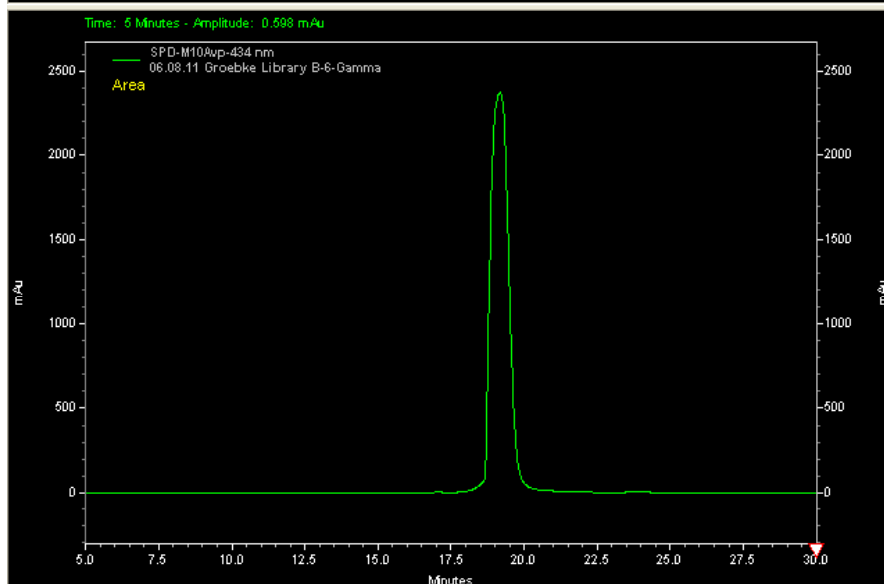
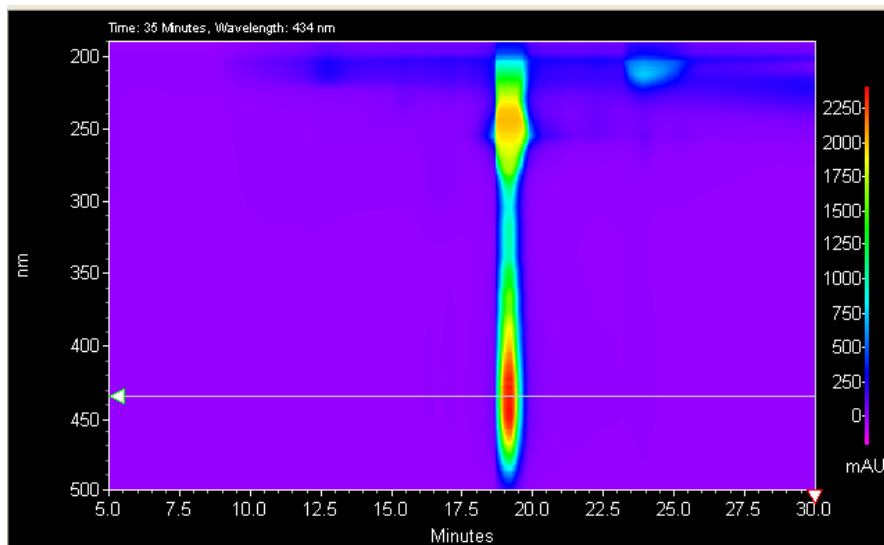

4a ¹H Spectrum

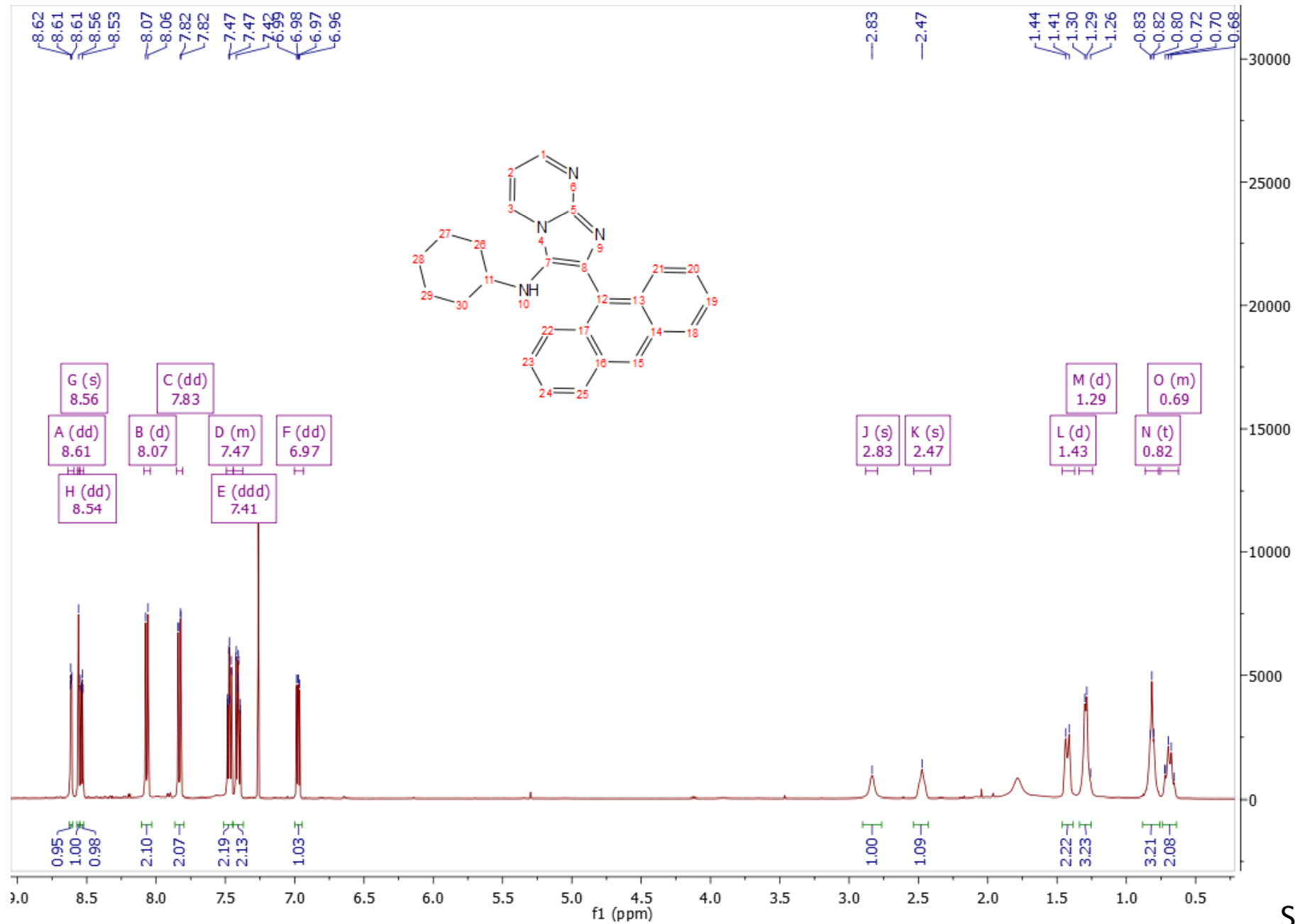

4a ¹³C Spectrum

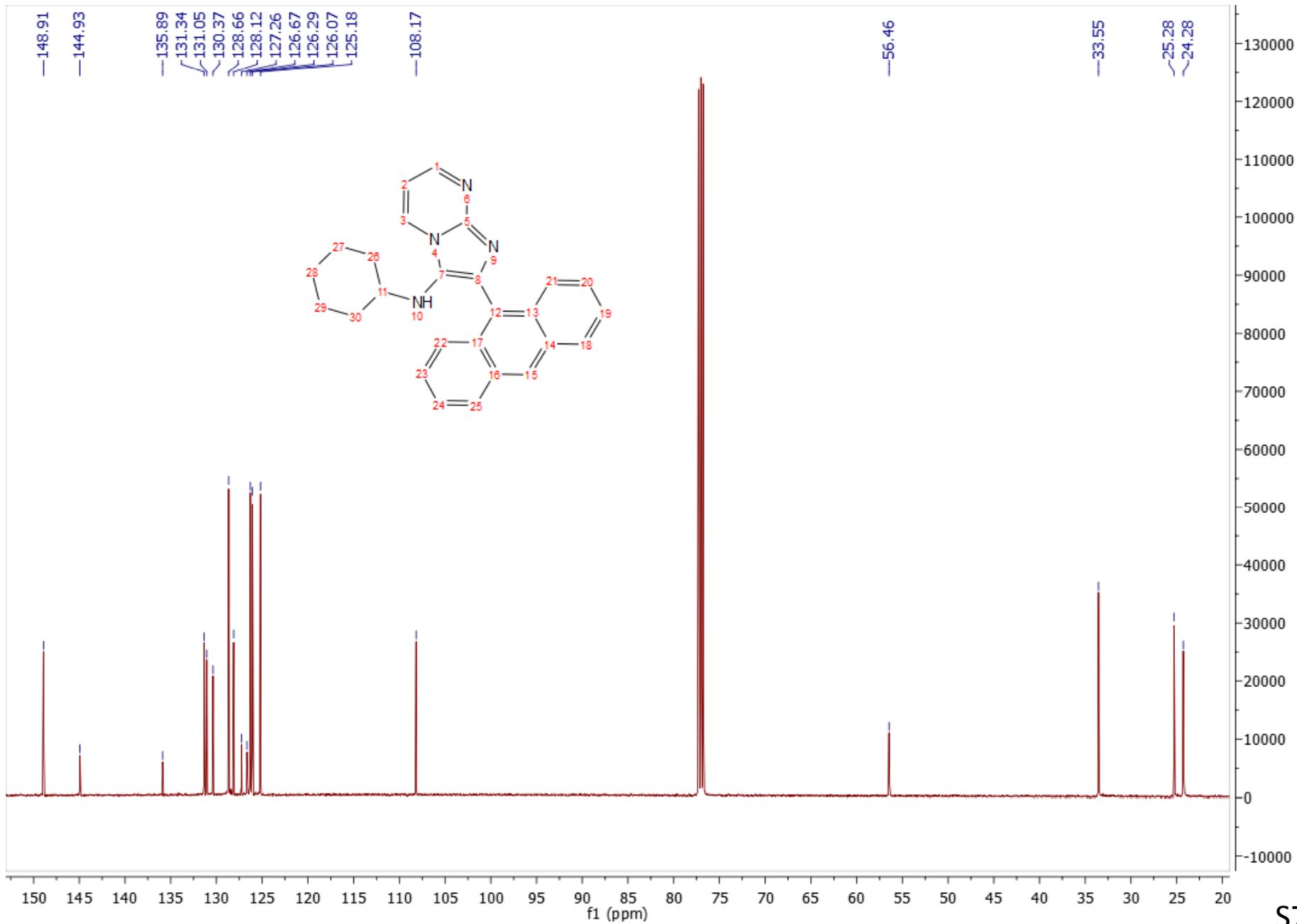

4a LC-MS

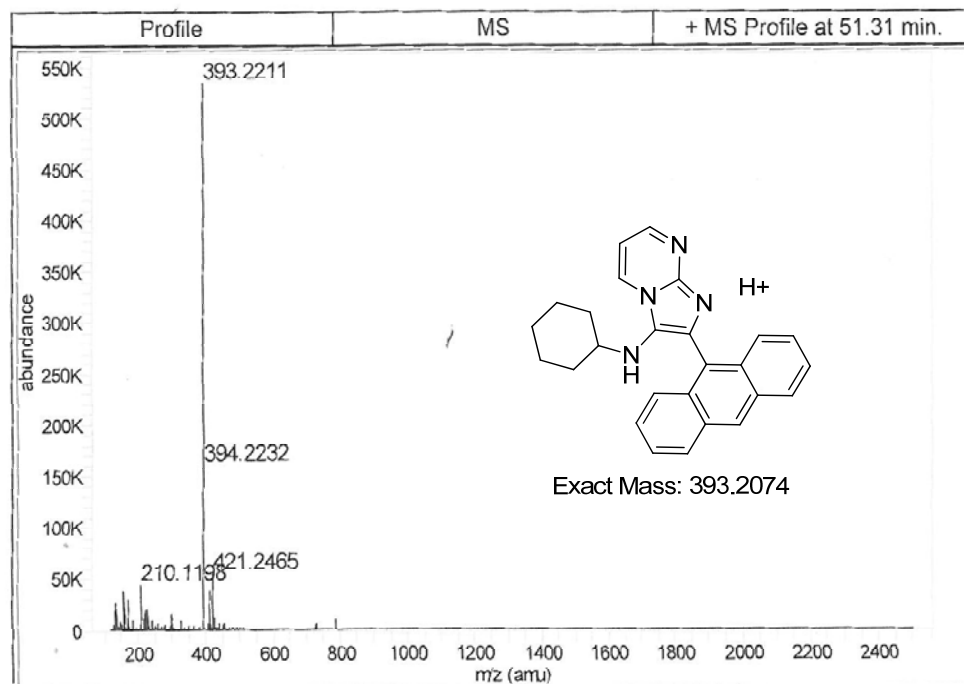
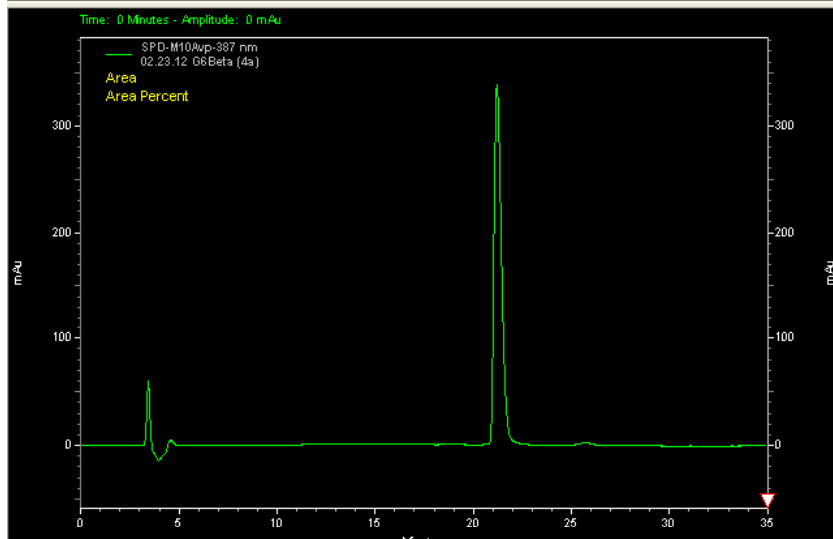
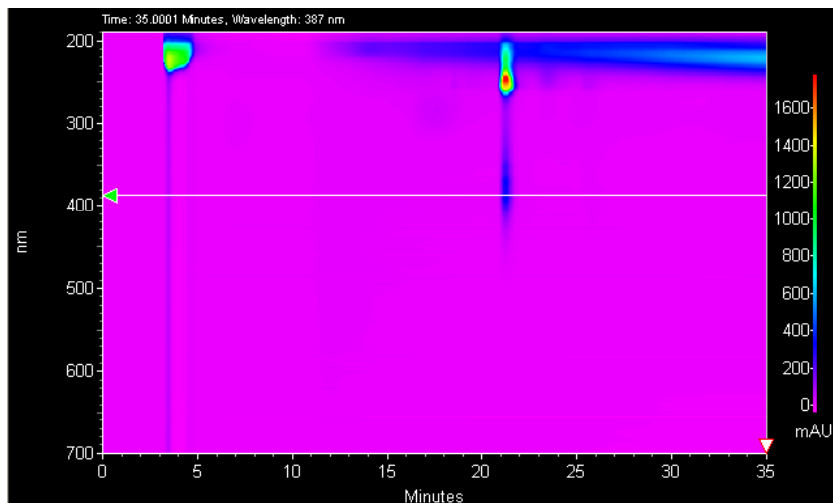

4b ¹H Spectrum

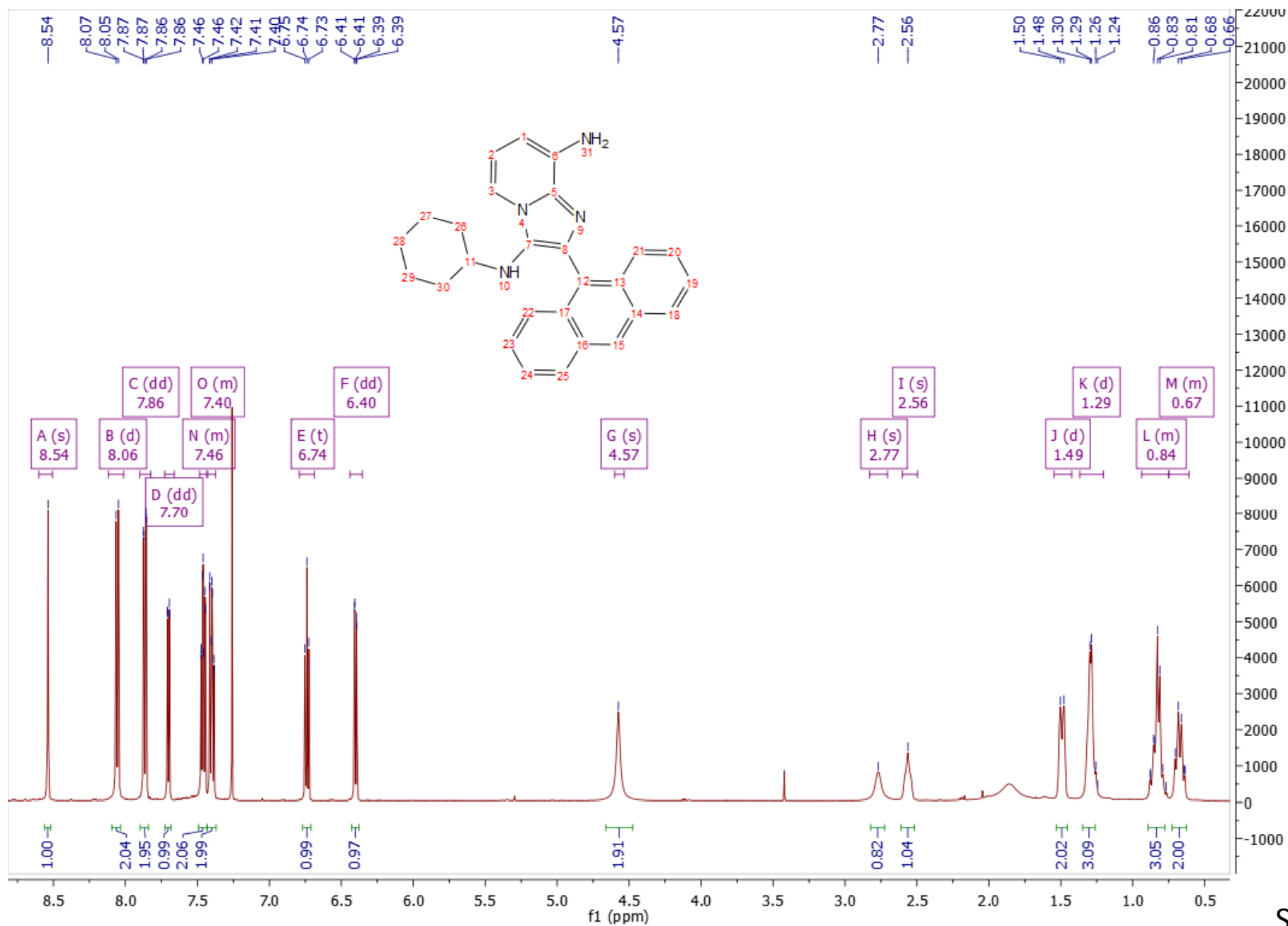

4b ¹³C Spectrum

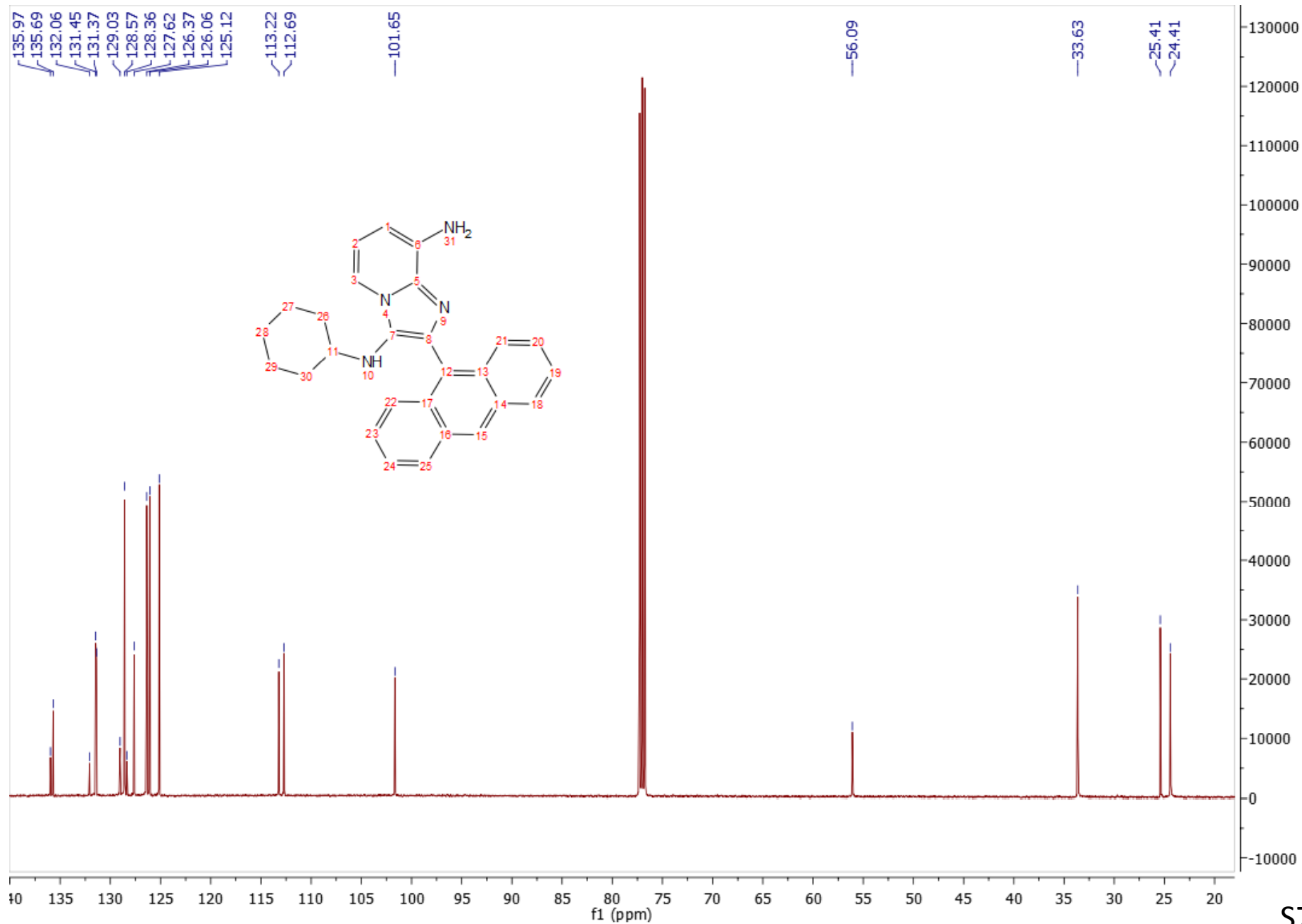

4b LC-MS

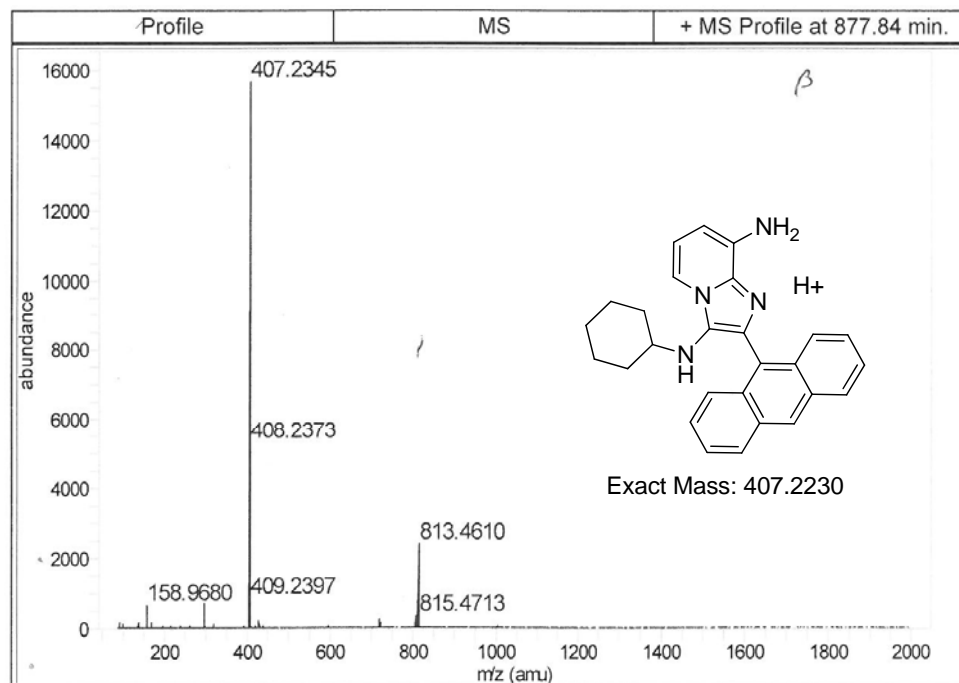
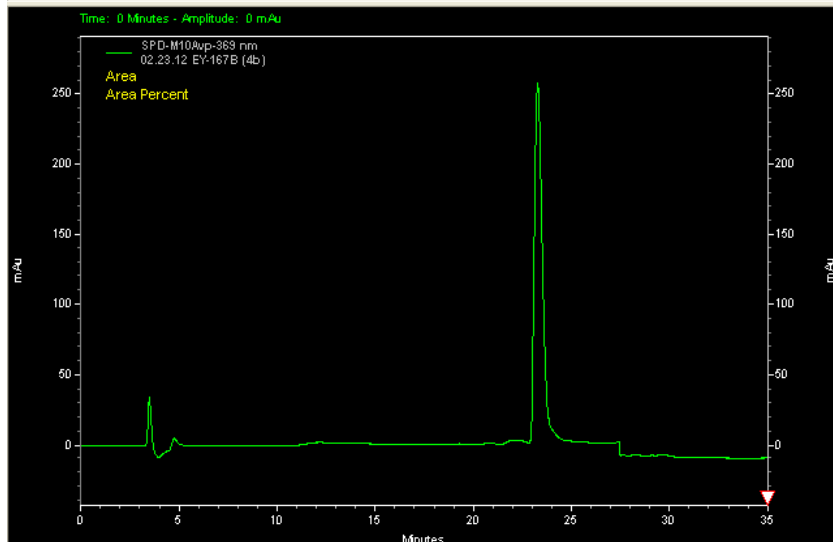
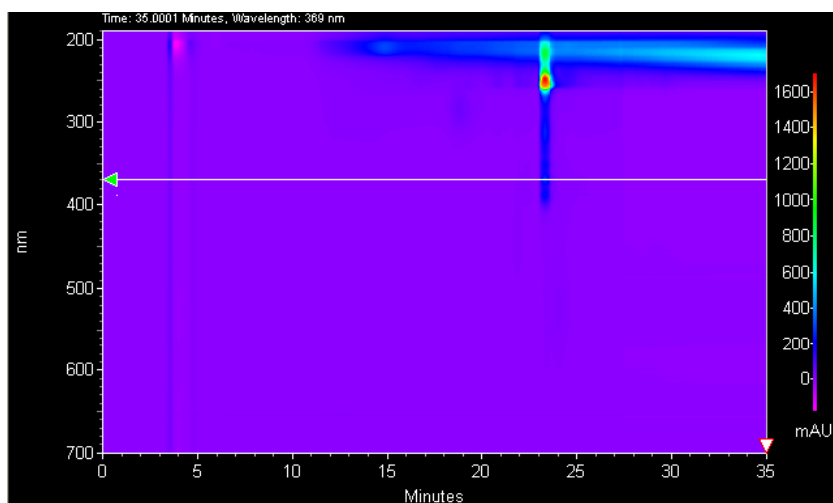

4c ¹H Spectrum

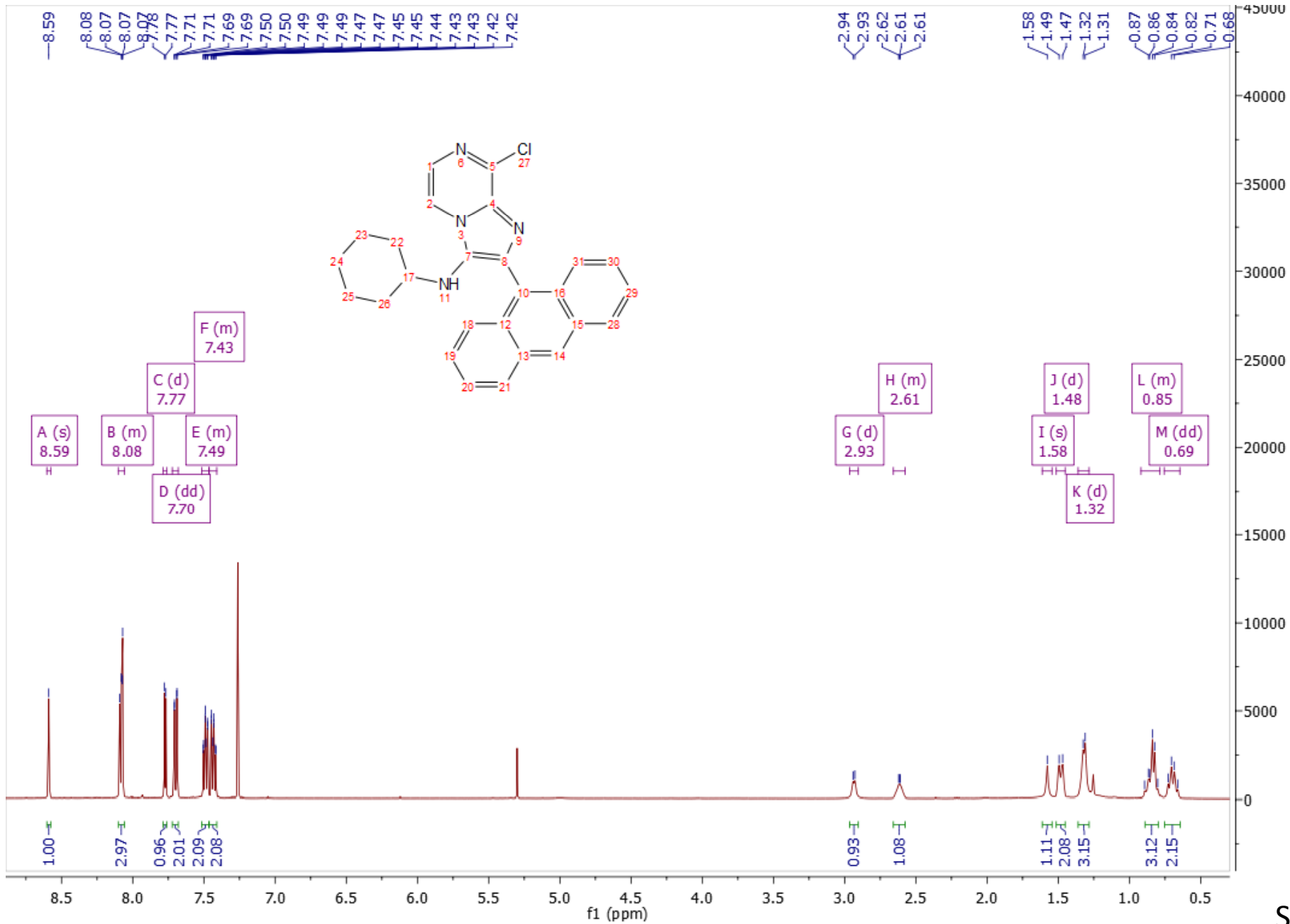

4c ¹³C Spectrum

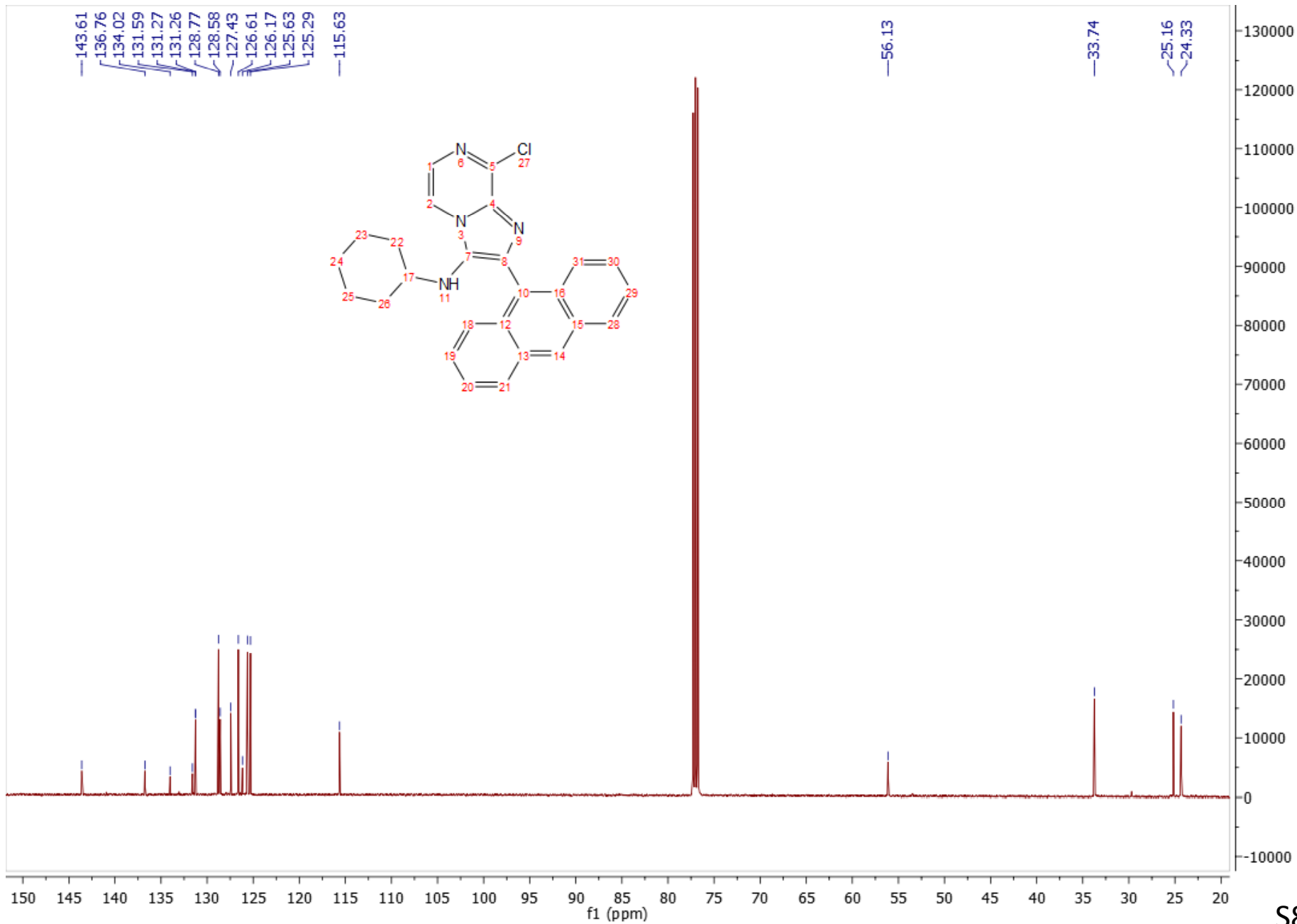

4c LC-MS

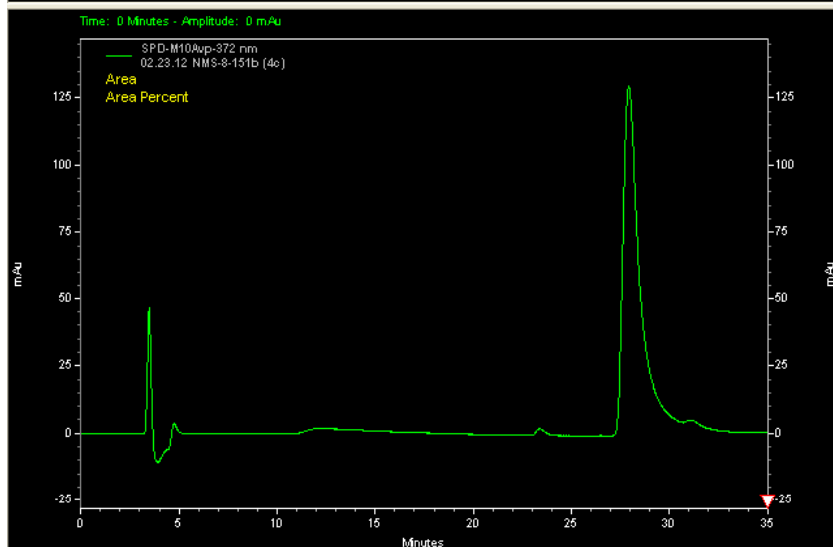
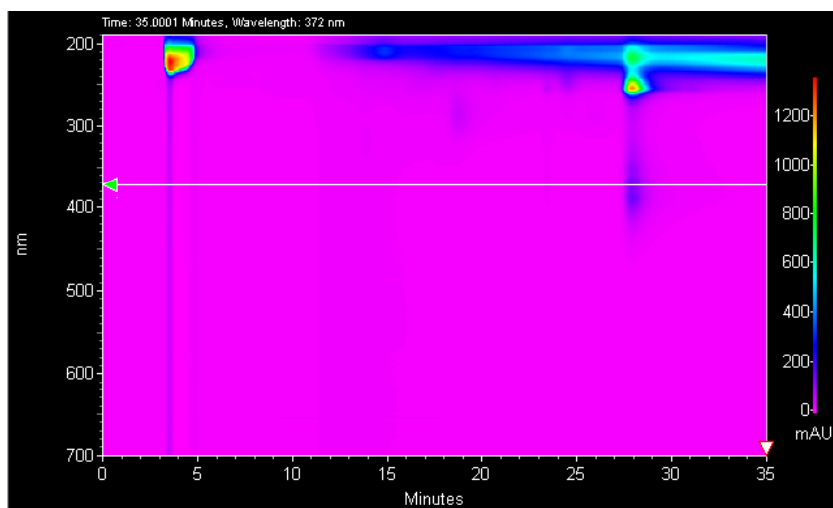

Sample Name	01.18.12 nms-8-151B	Position	Val 5	Instrument Name	Instrument 1	User Name	IRM Calibration Status	Success
Dq/Vol	-1	Dq/Position		SampleType	Sample	IRM Calibration Status		1/18/2012 6:29:42
Data Filename	01.18.12 nms-8-151B	ACQ Method	Watz-ACI Infusion M	Comment		Acquired Time		

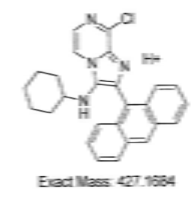
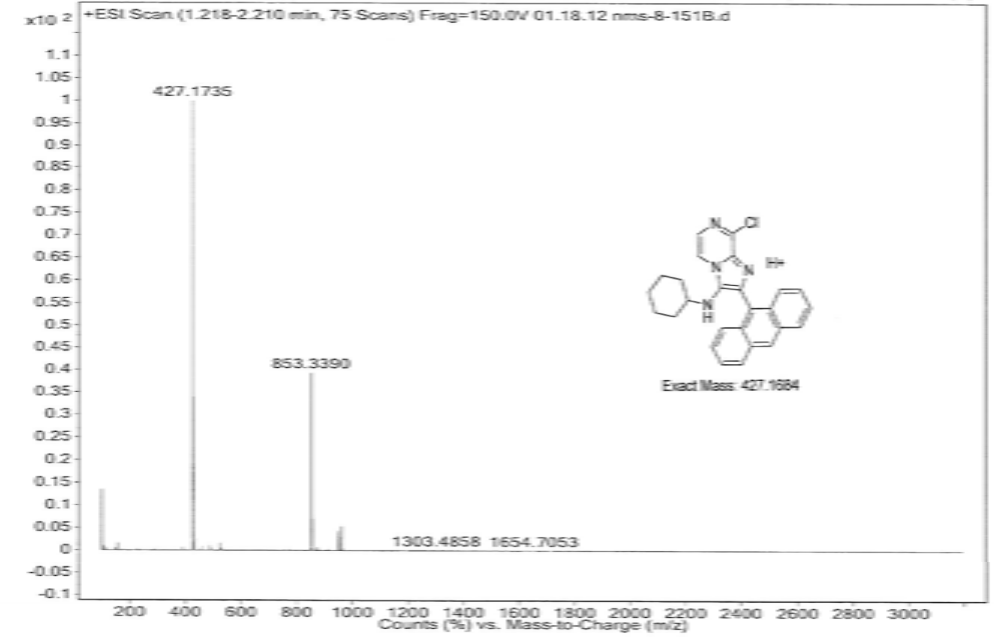

5a ¹H Spectrum

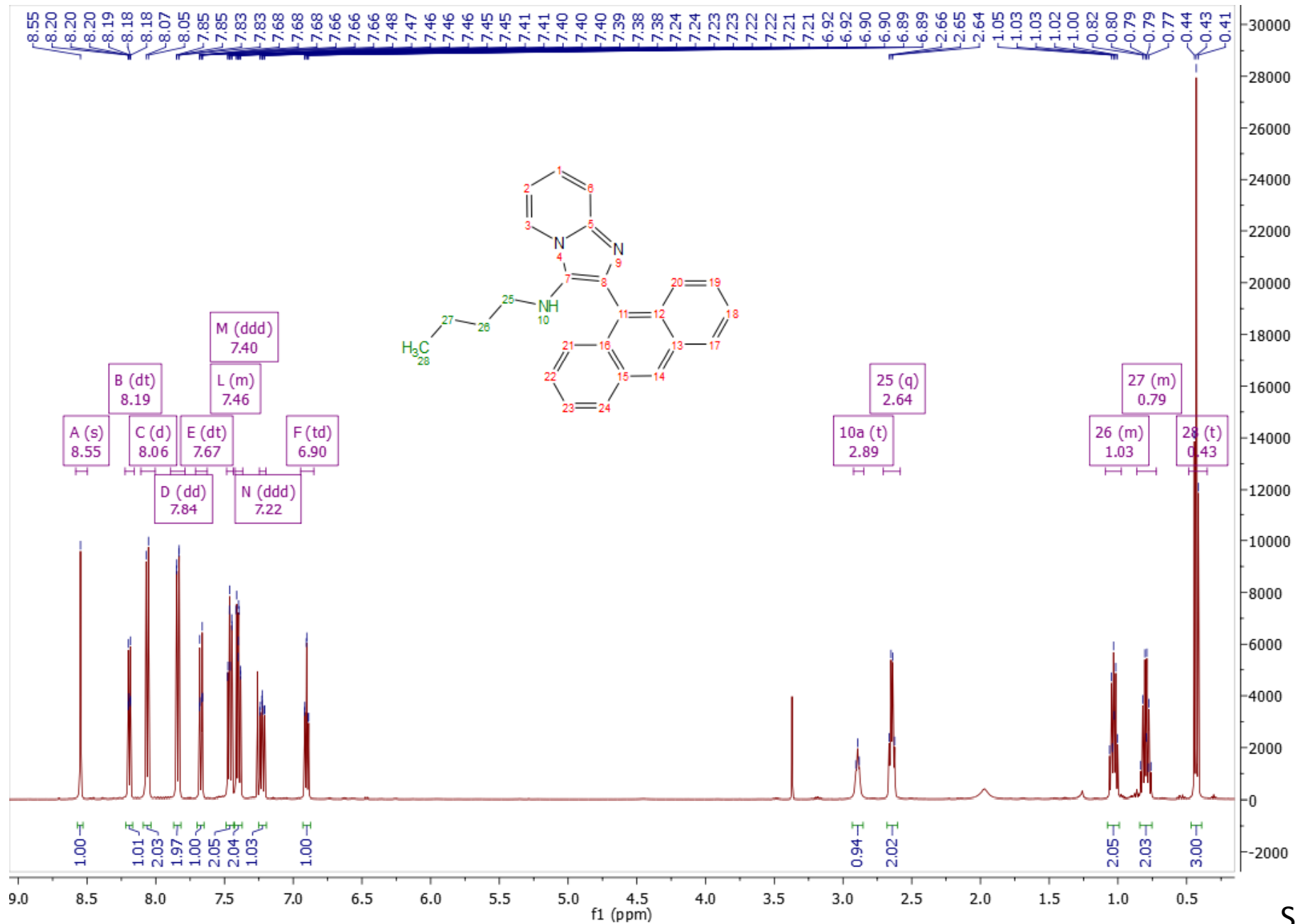

5a ¹³C Spectrum

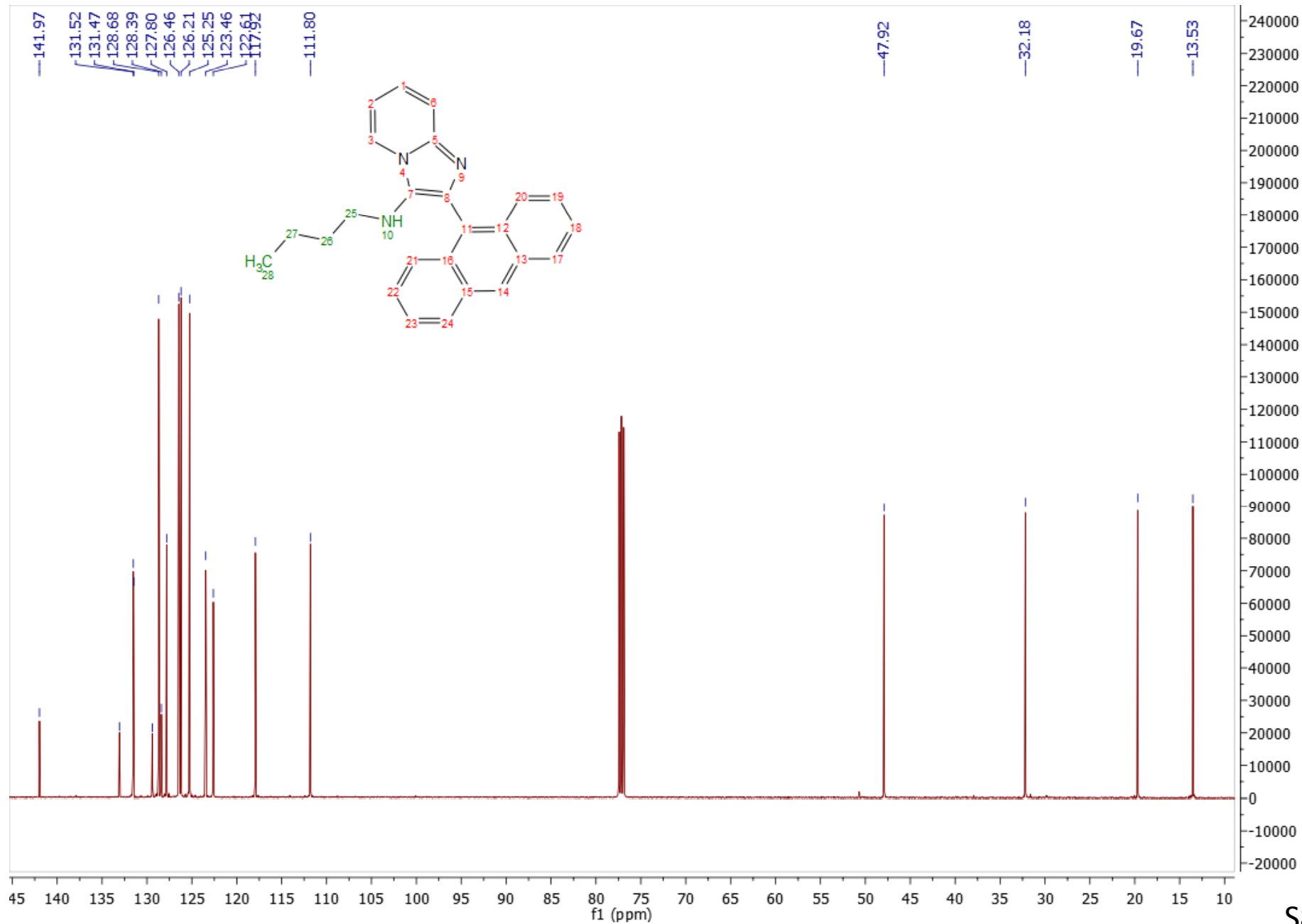

5a LC-MS

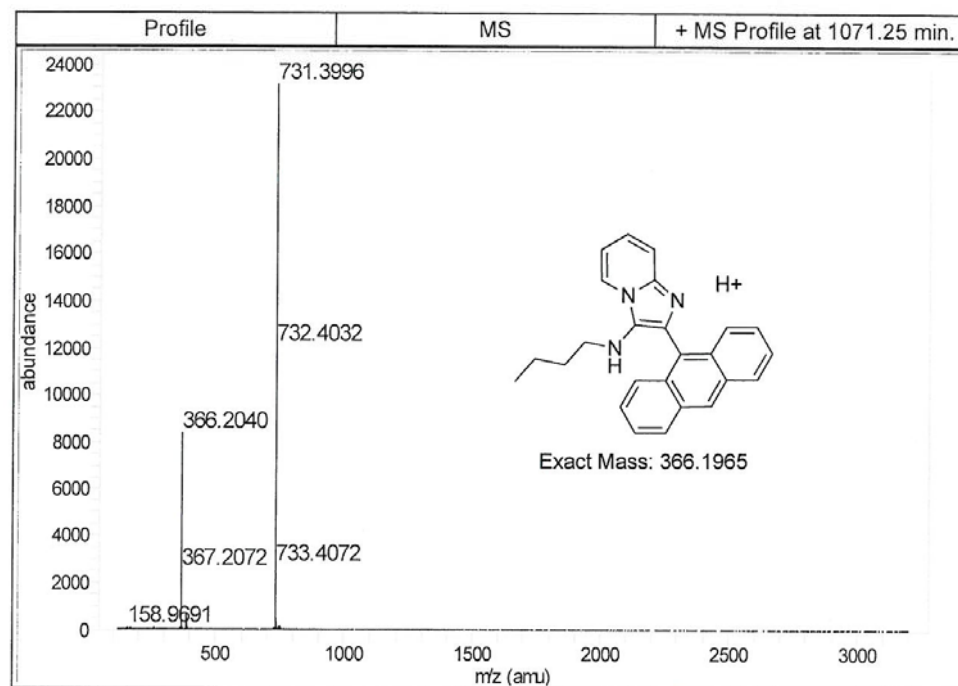
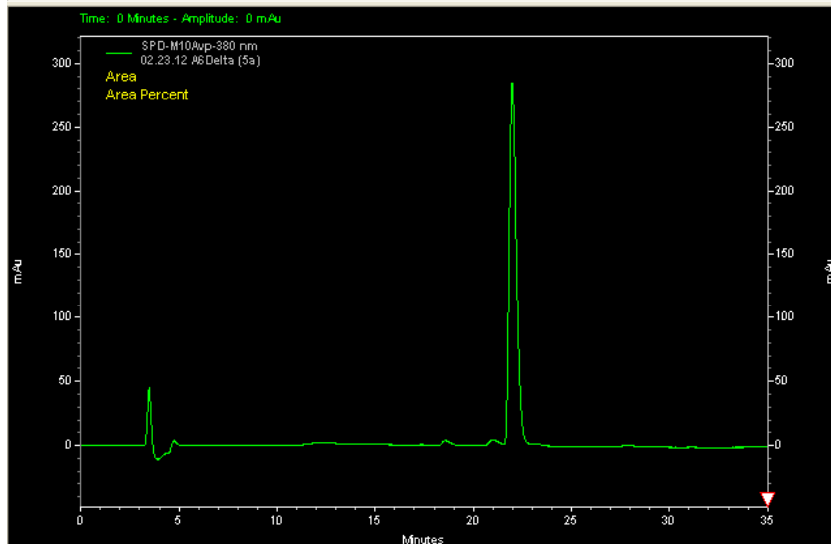
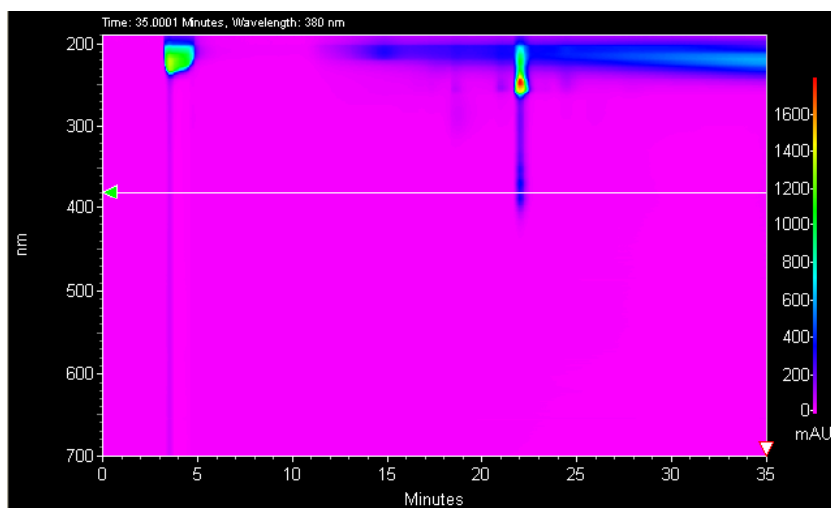

5b ¹H Spectrum

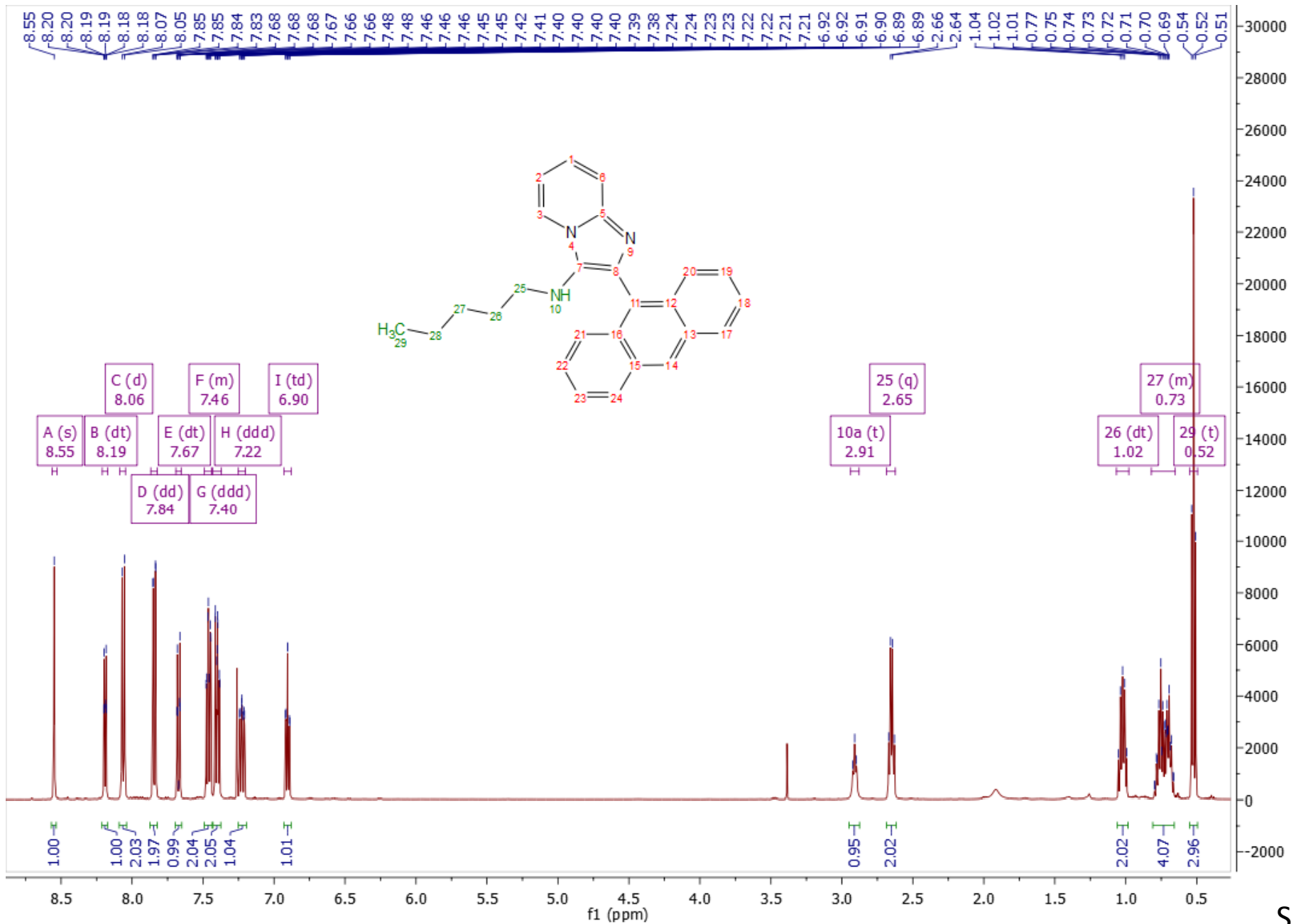

5b ¹³C Spectrum

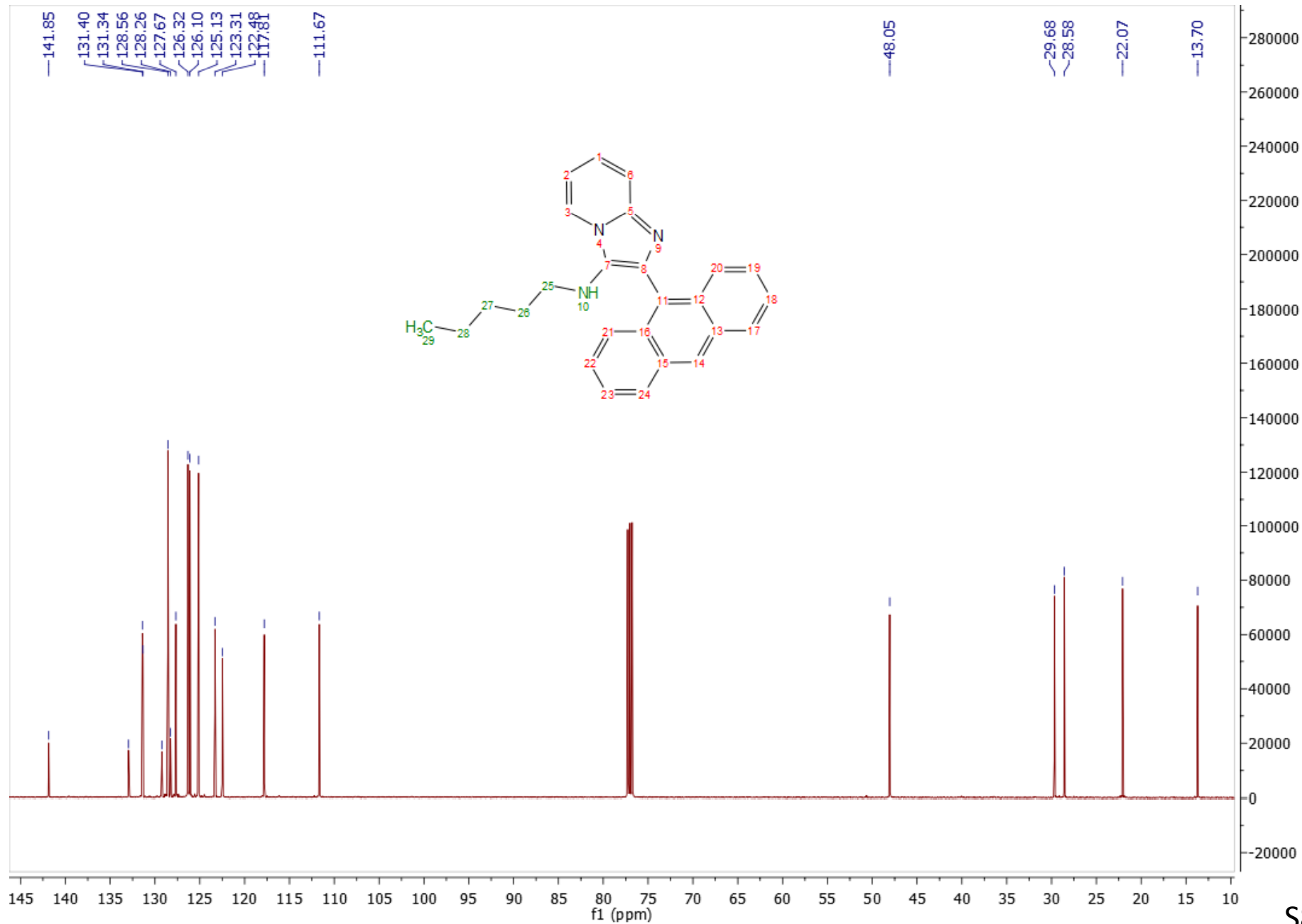

5b LC-MS

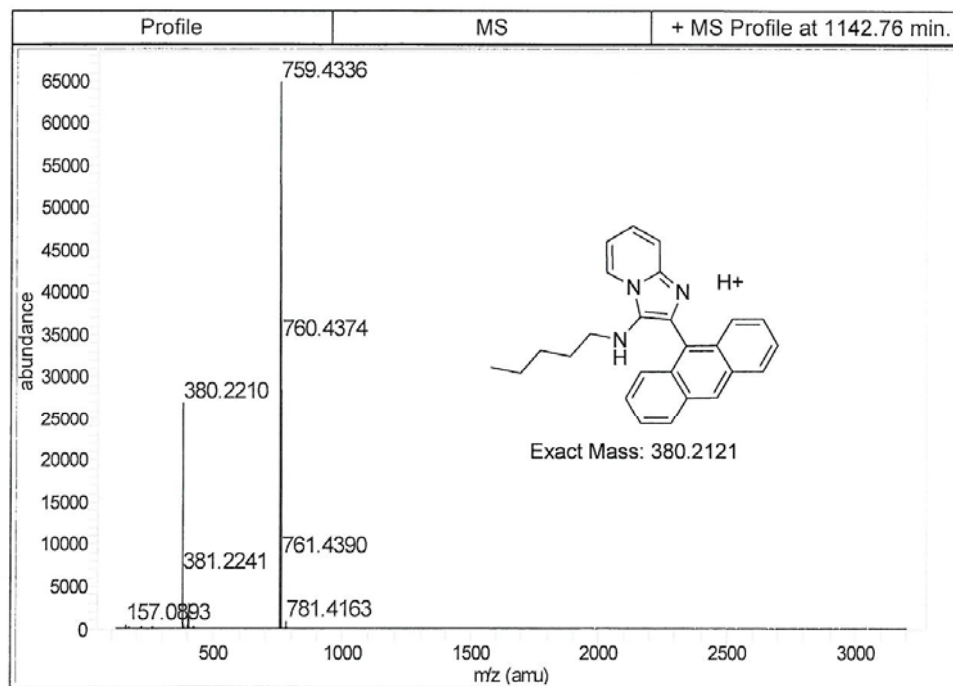
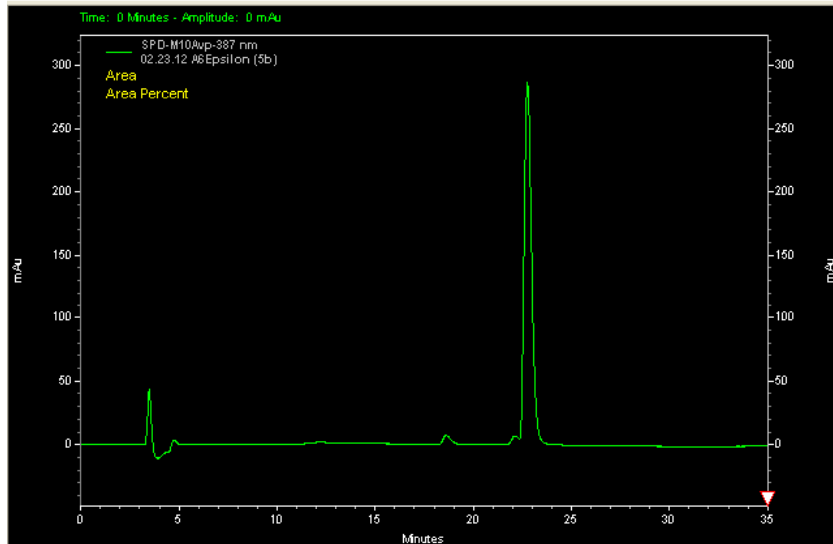
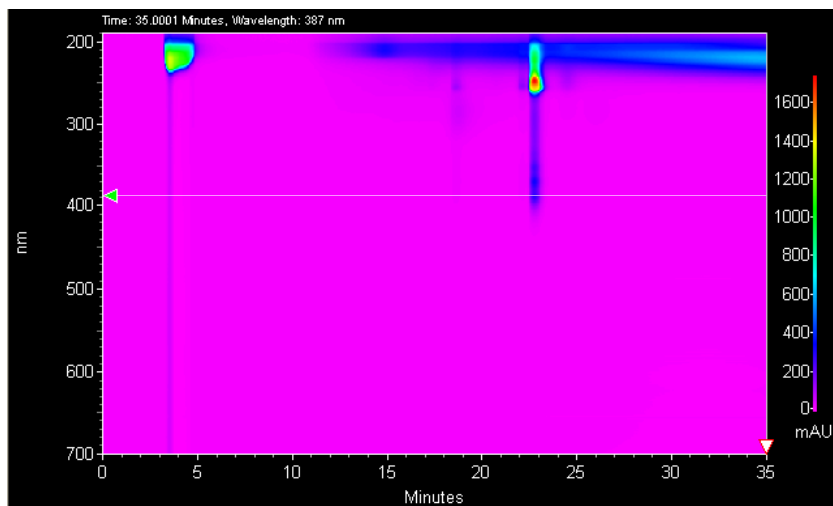

5c ¹H Spectrum

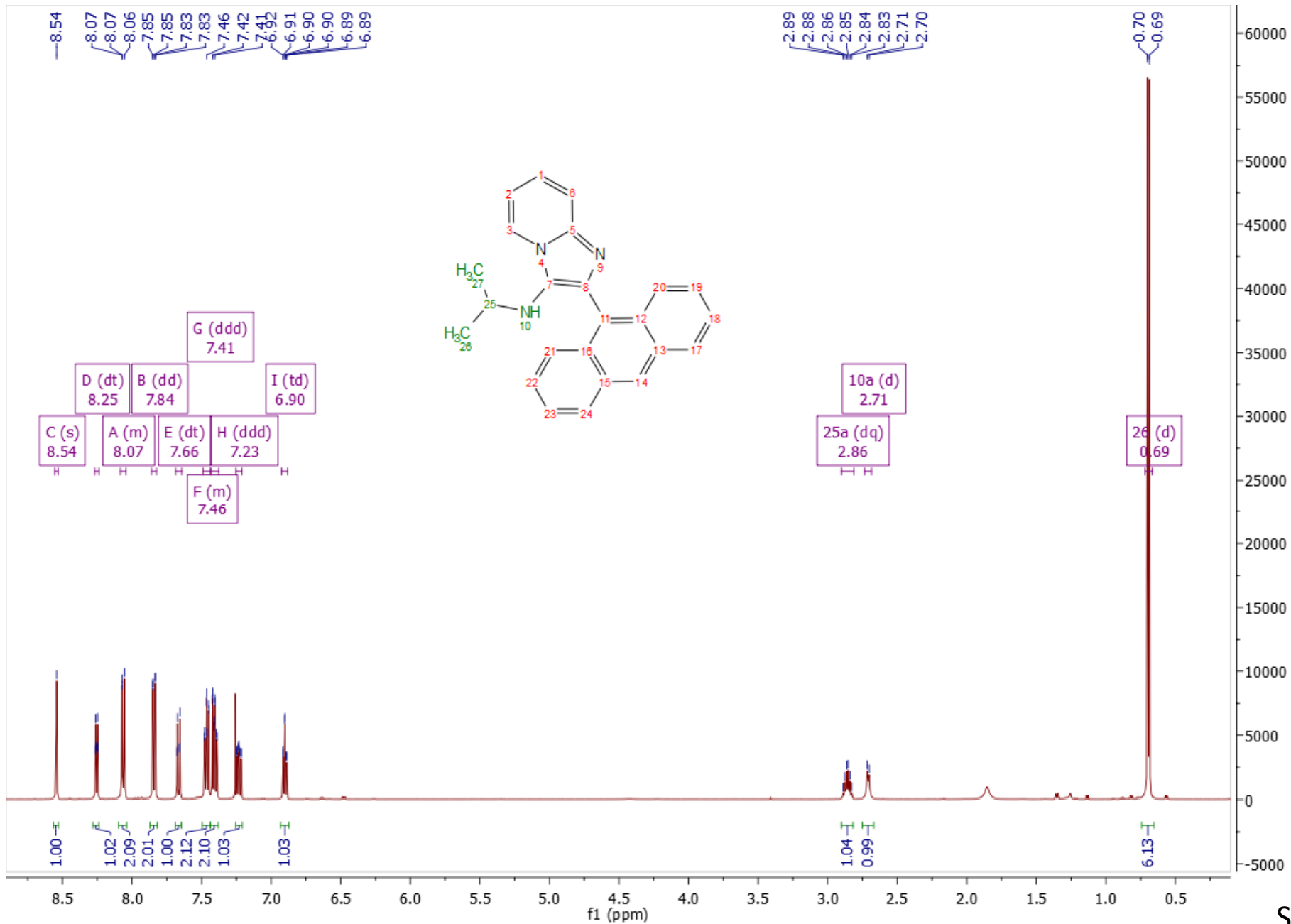

5c ¹³C Spectrum

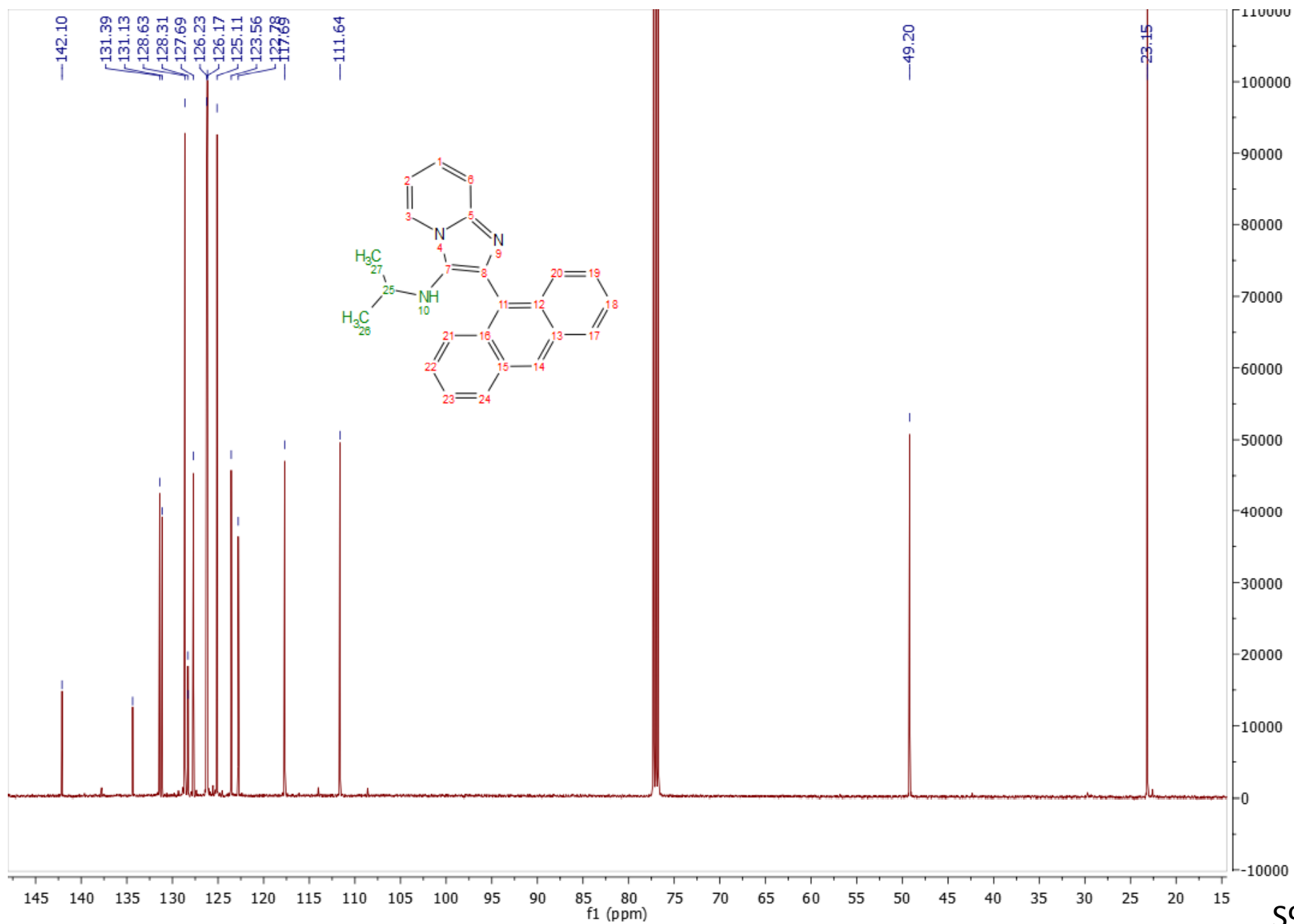

5c LC-MS

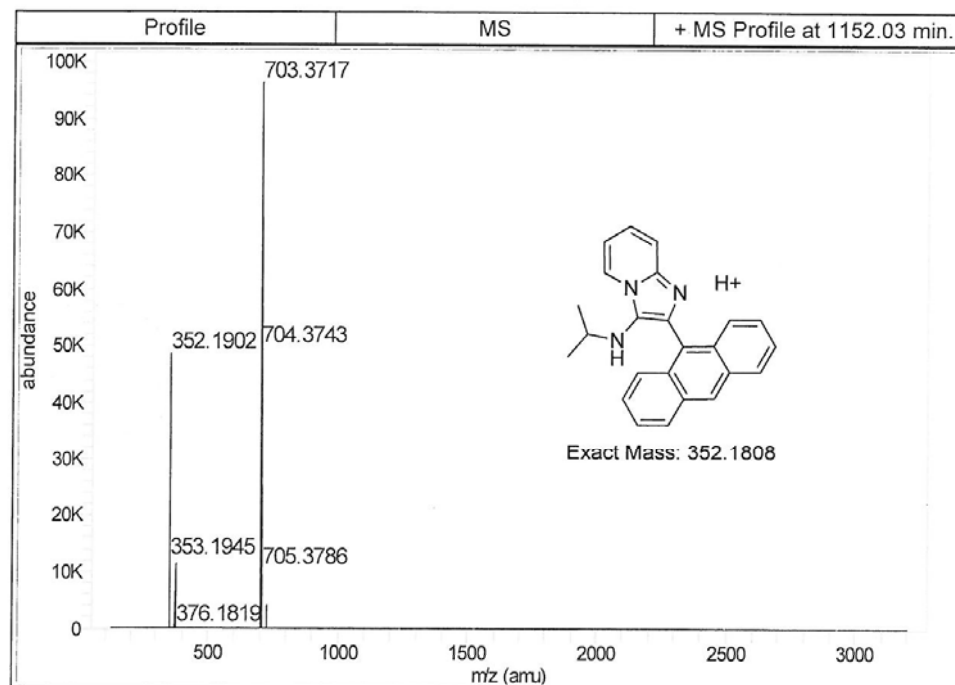
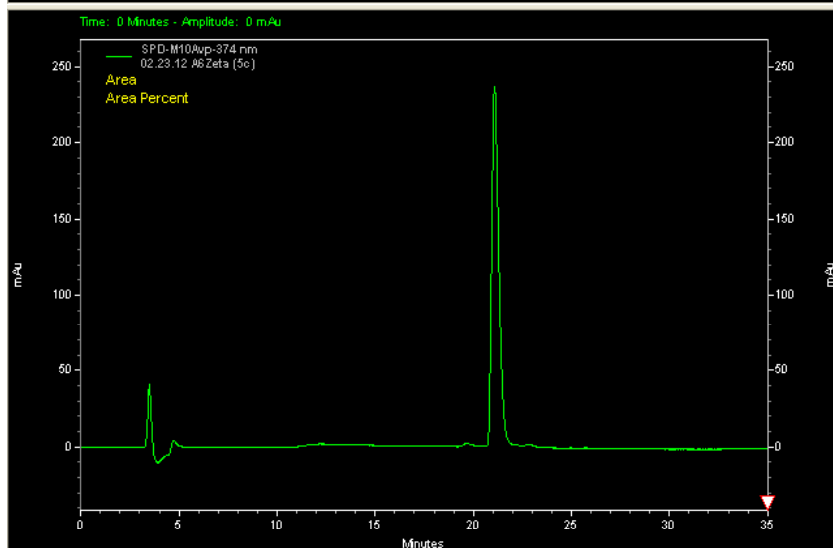
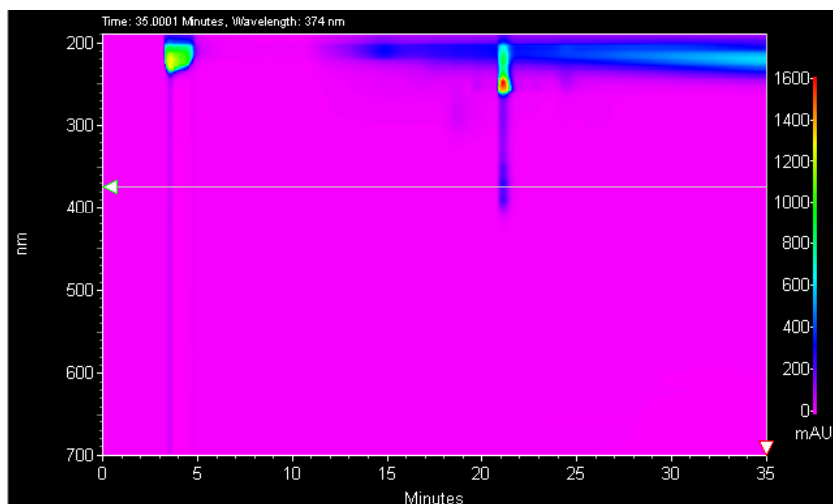

5d ¹H Spectrum

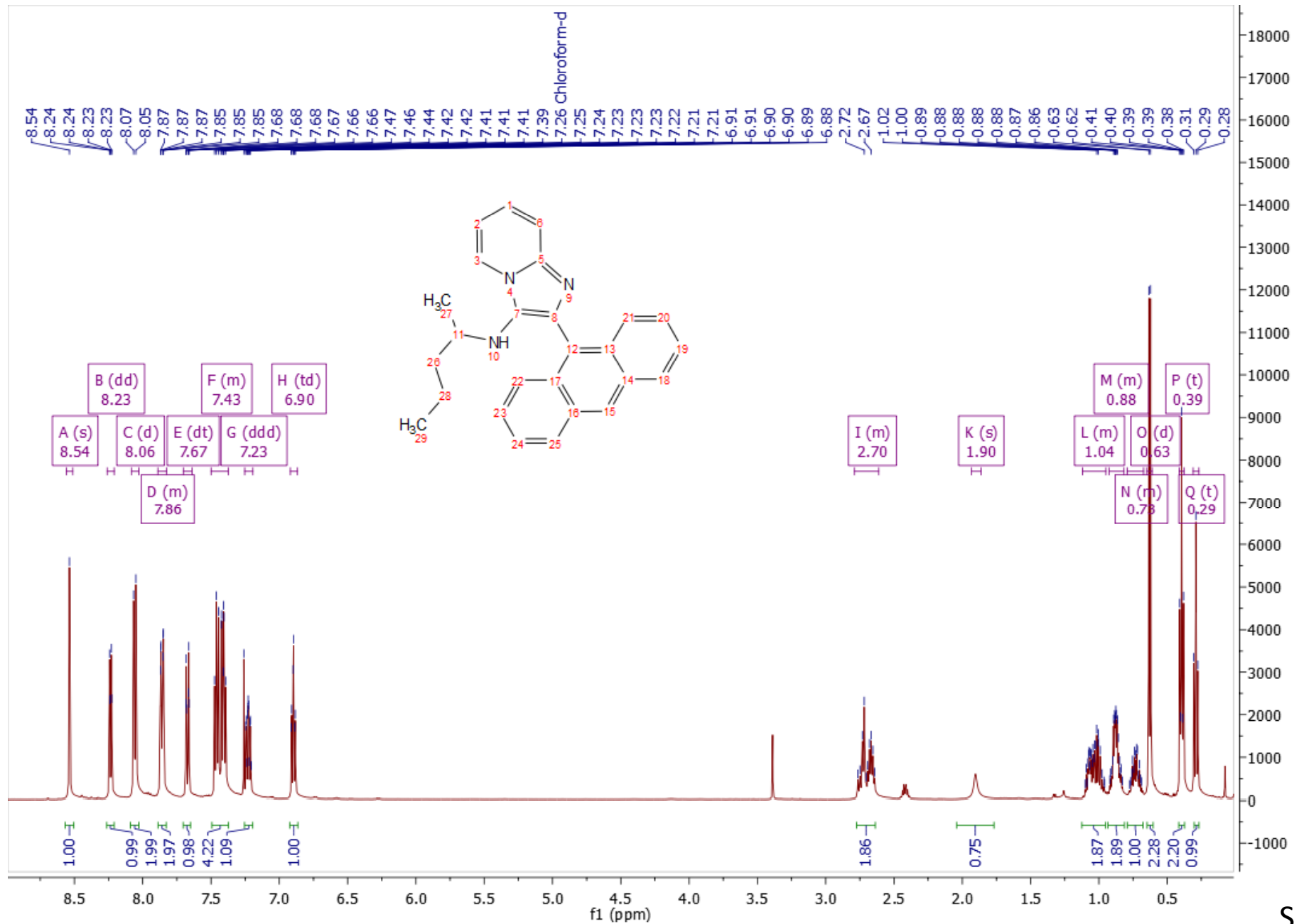

5d ¹³C Spectrum

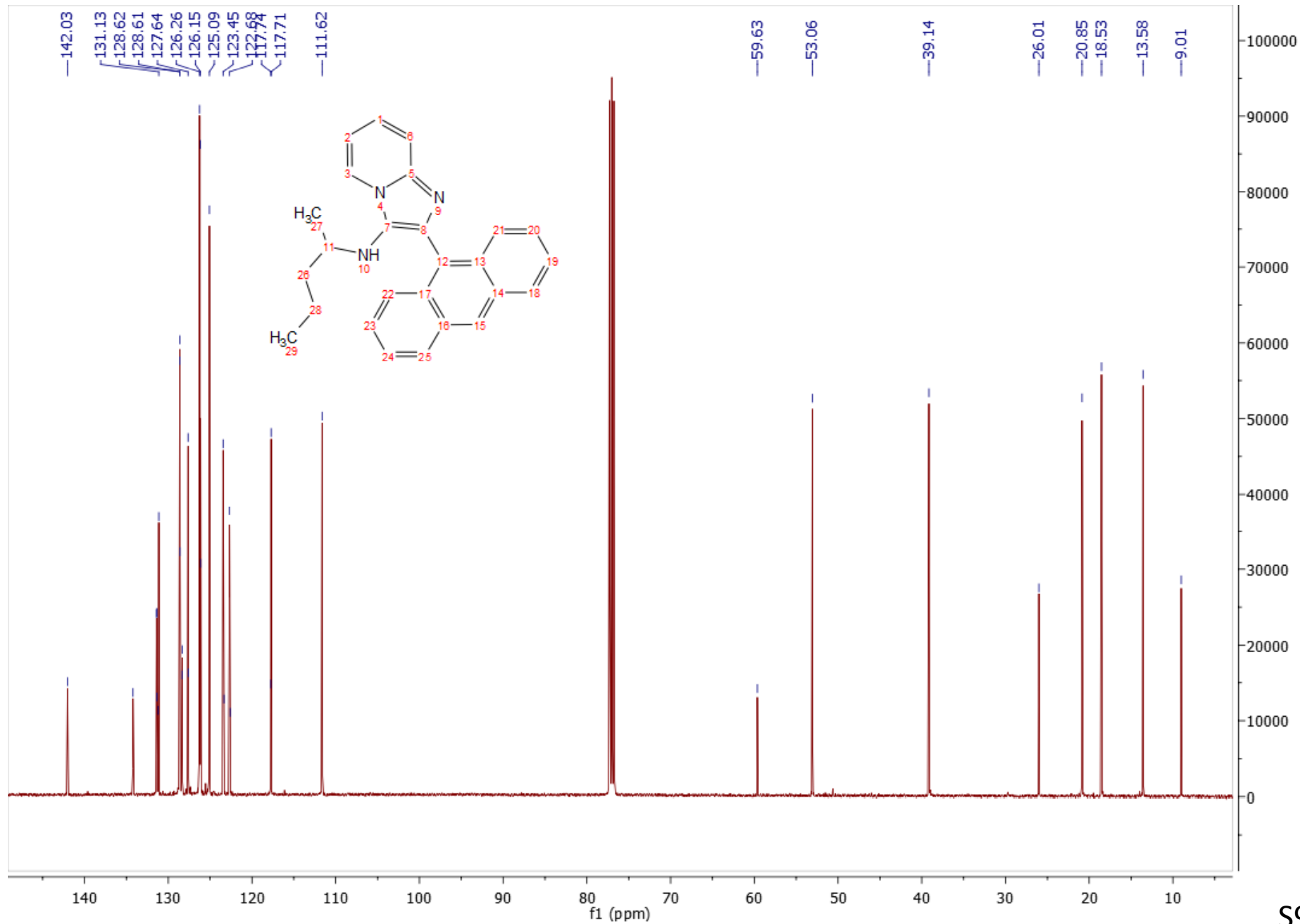

5d LC-MS

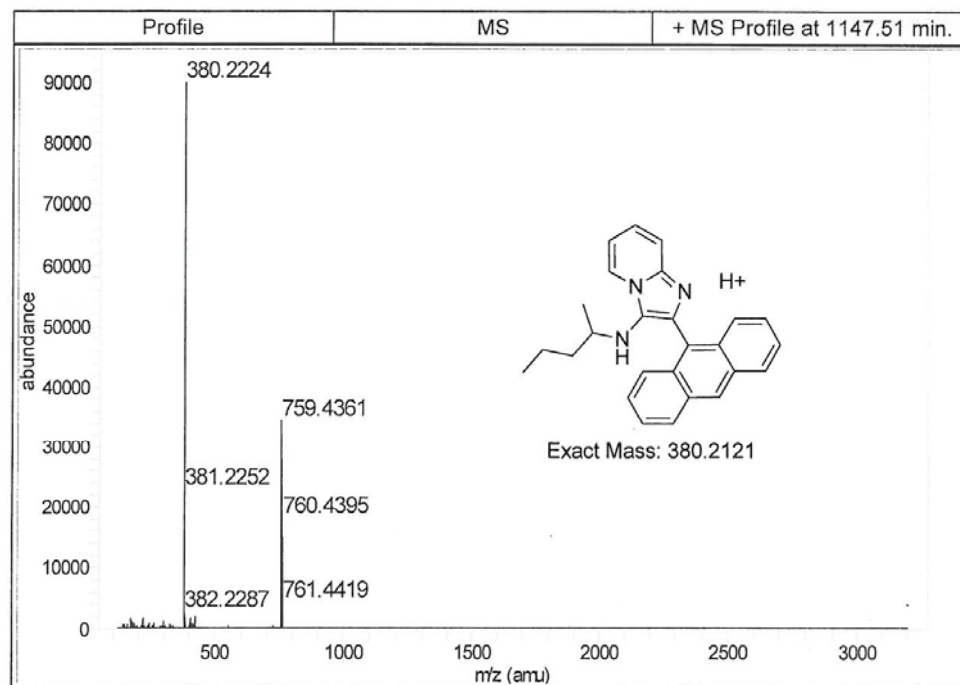
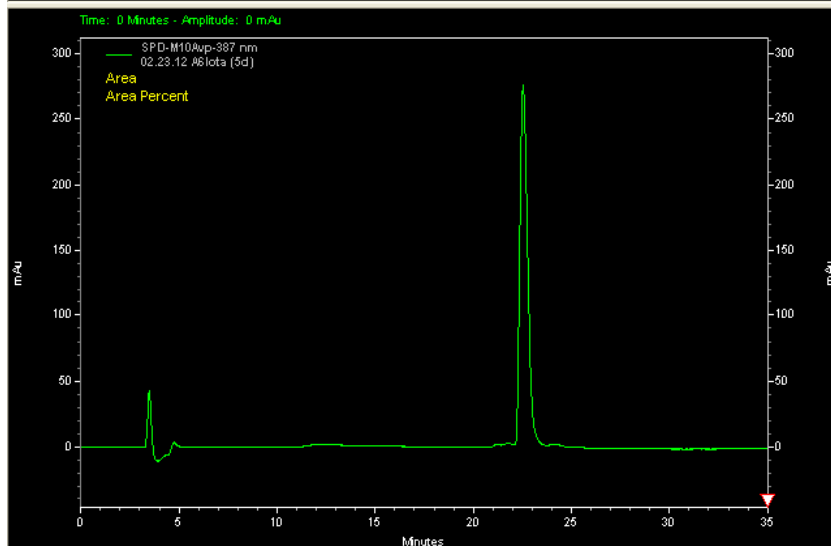
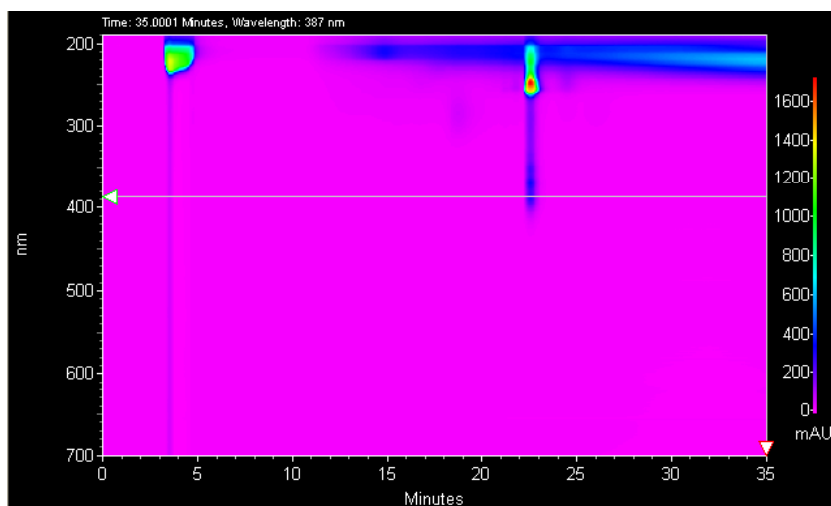

5e ¹H Spectrum

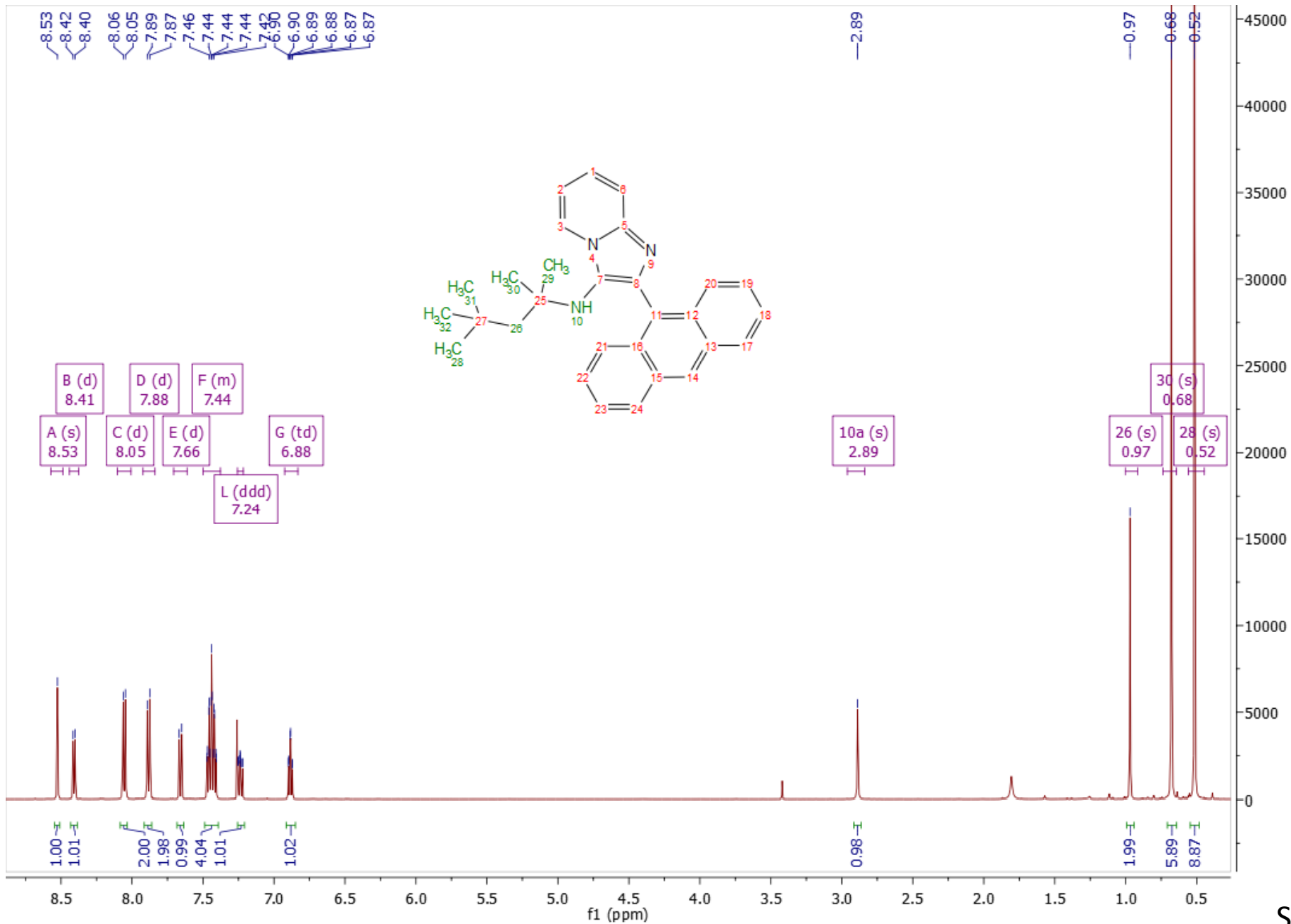

5e ¹³C Spectrum

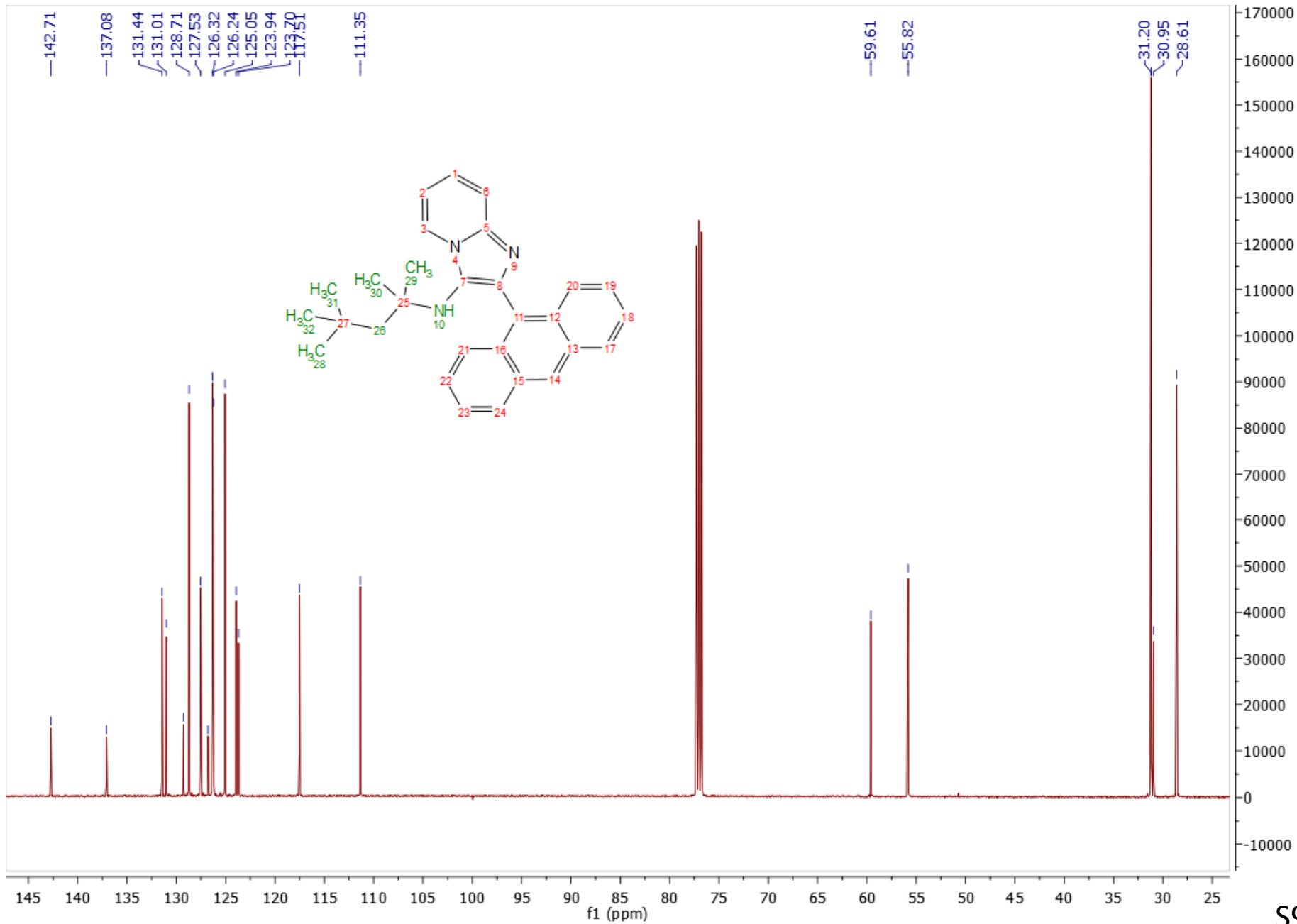

5e LC-MS

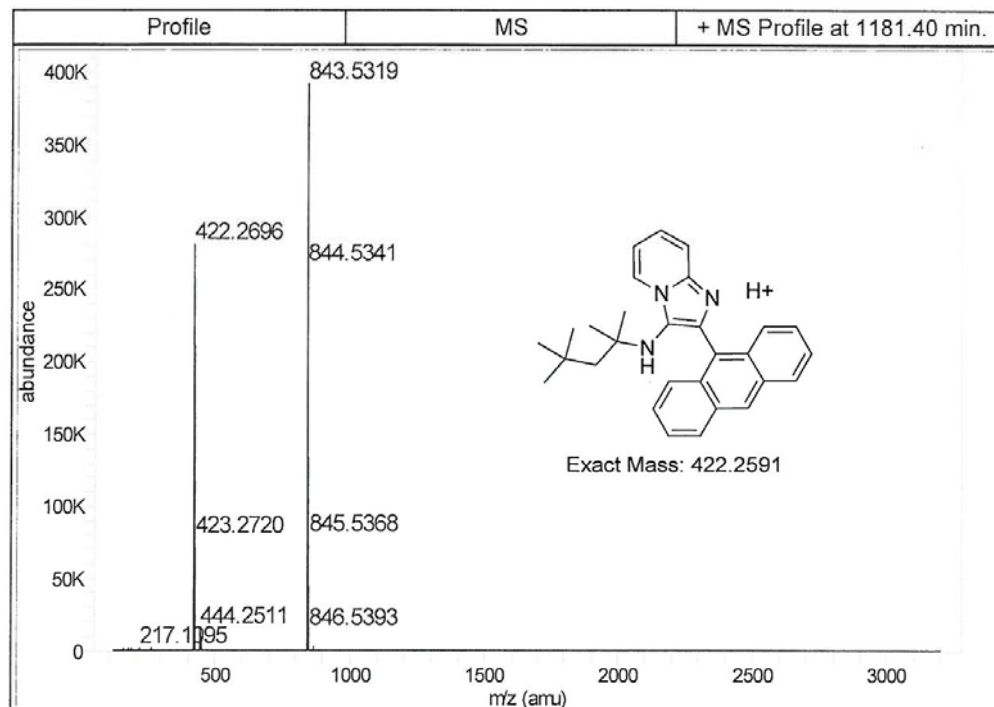
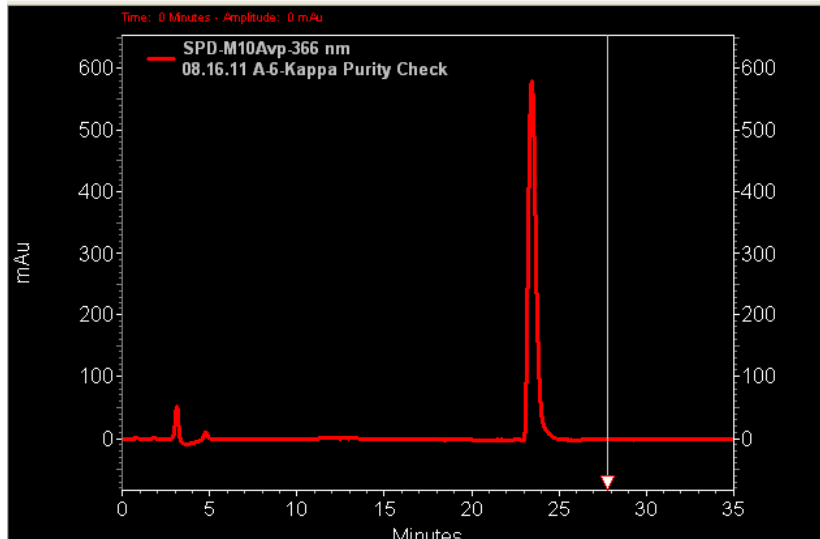
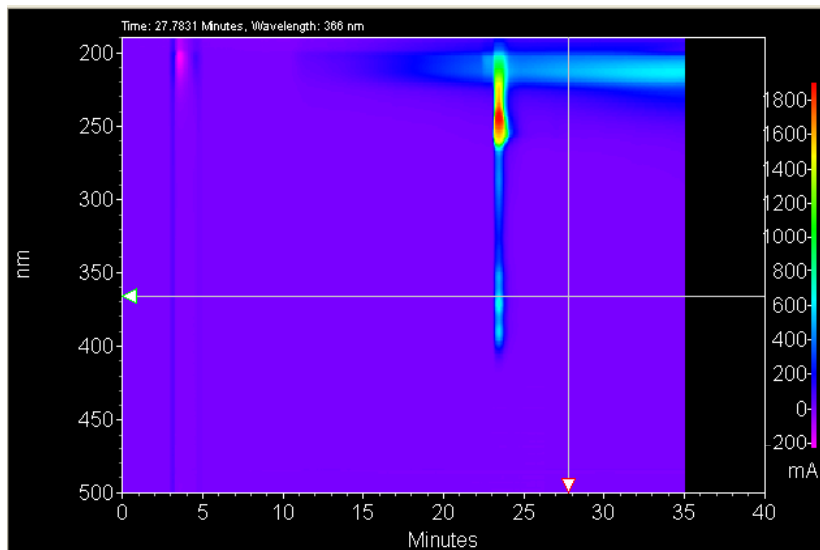

5f ¹H Spectrum

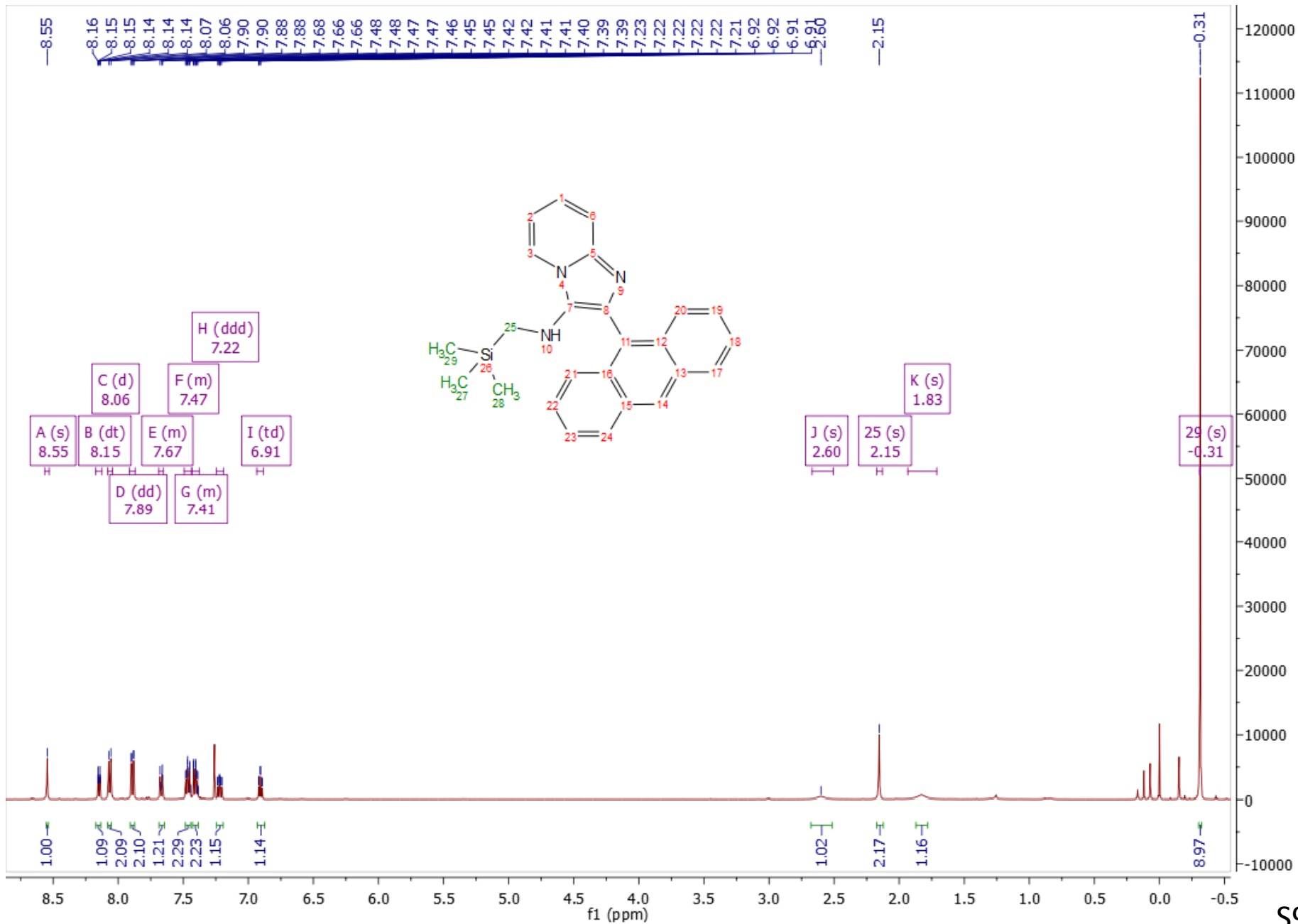

5f ¹³C Spectrum

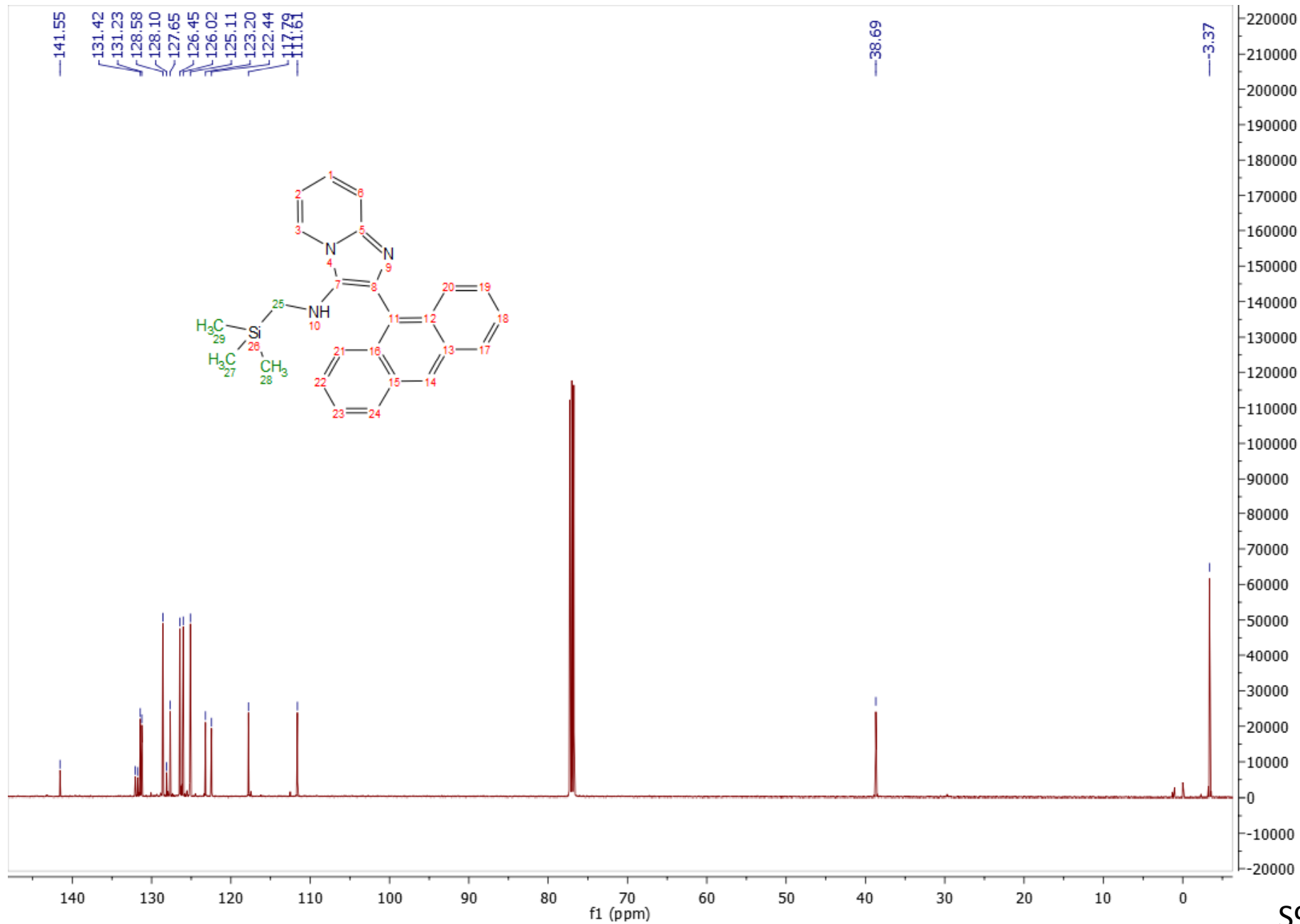

5f LC-MS

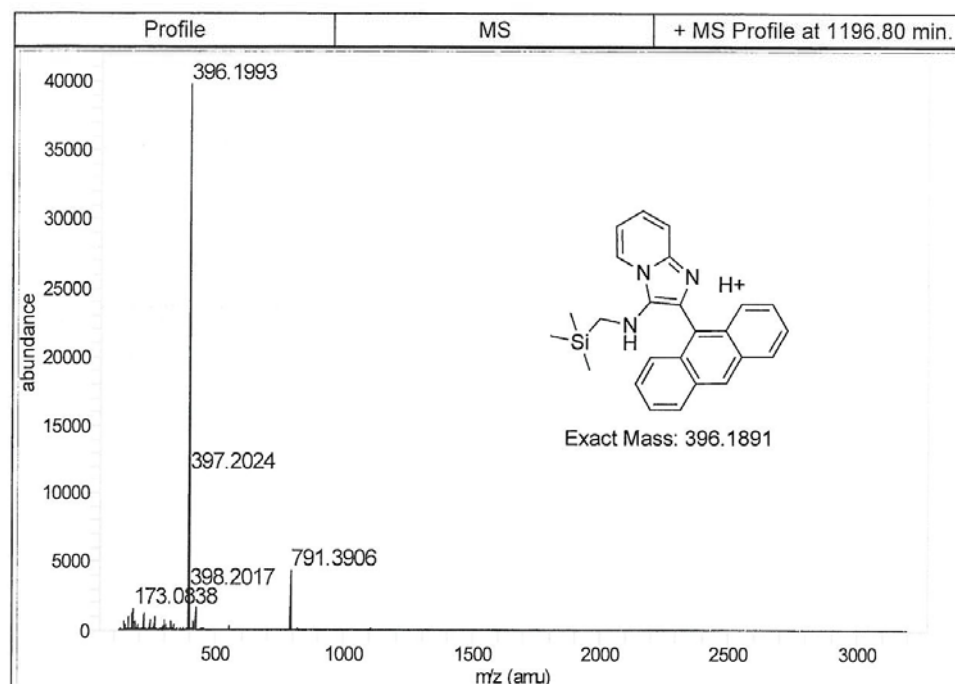
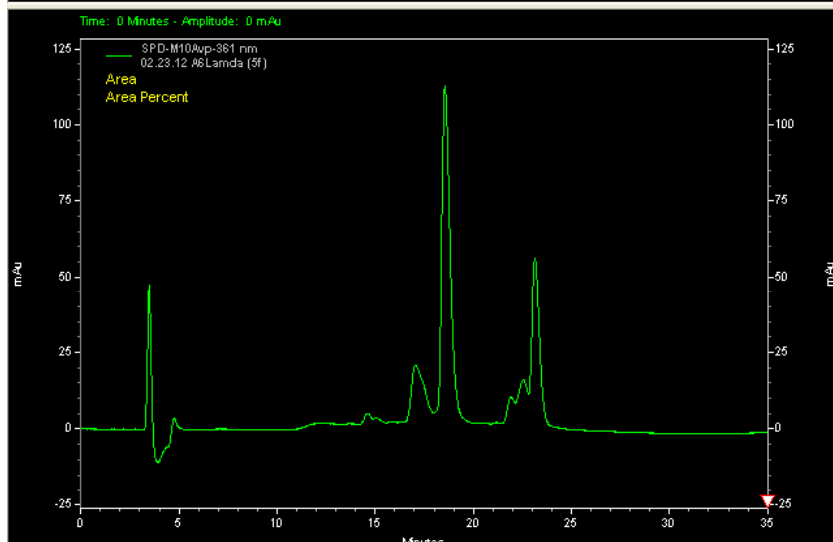
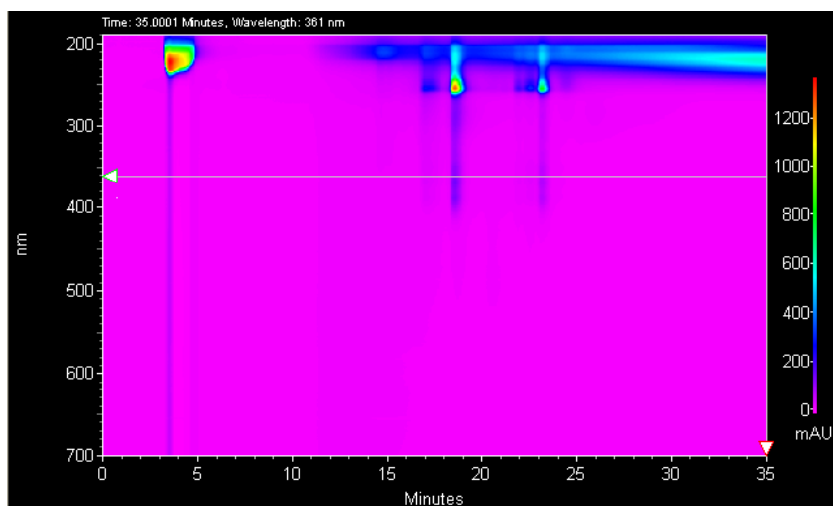

5g ¹H Spectrum

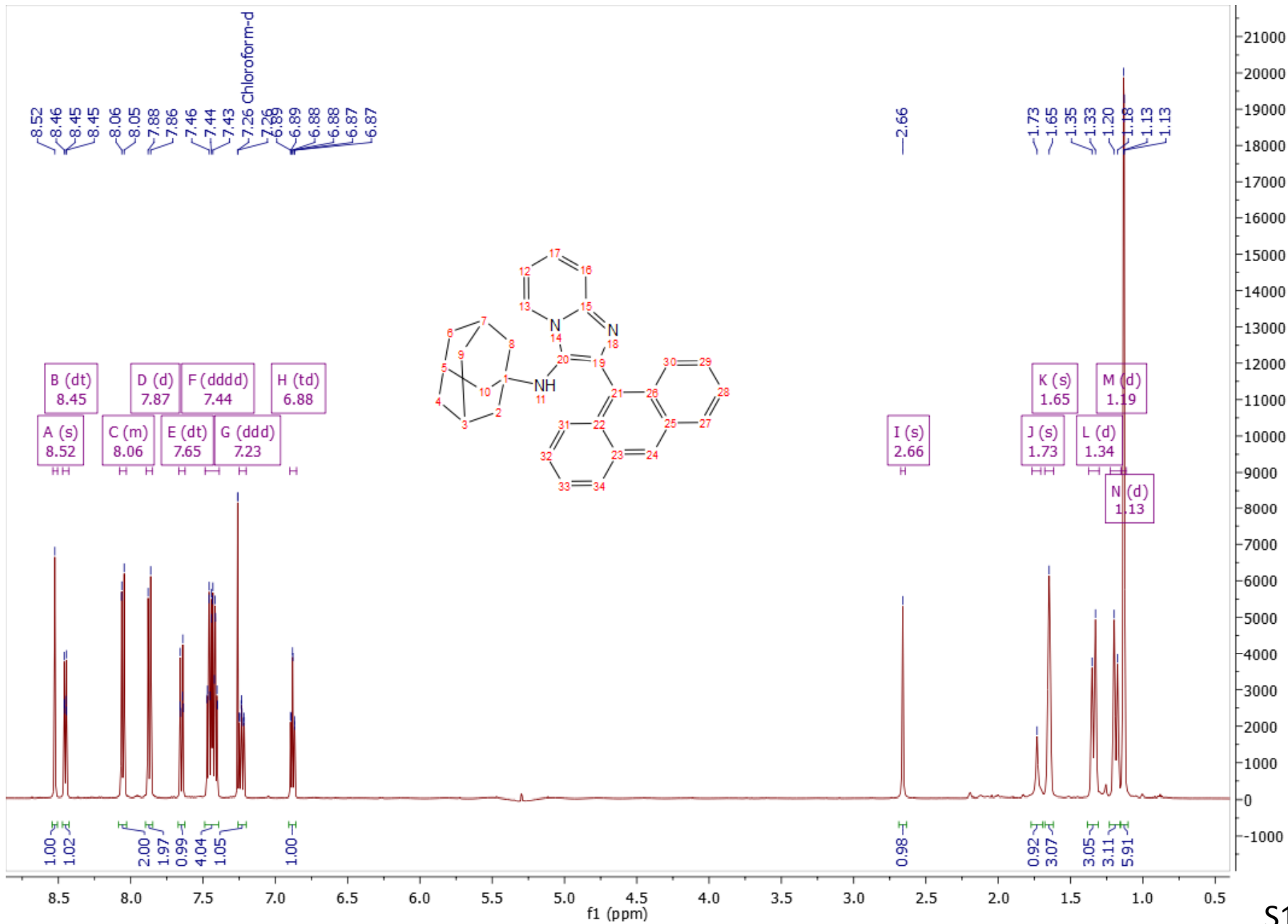

5g ¹³C Spectrum

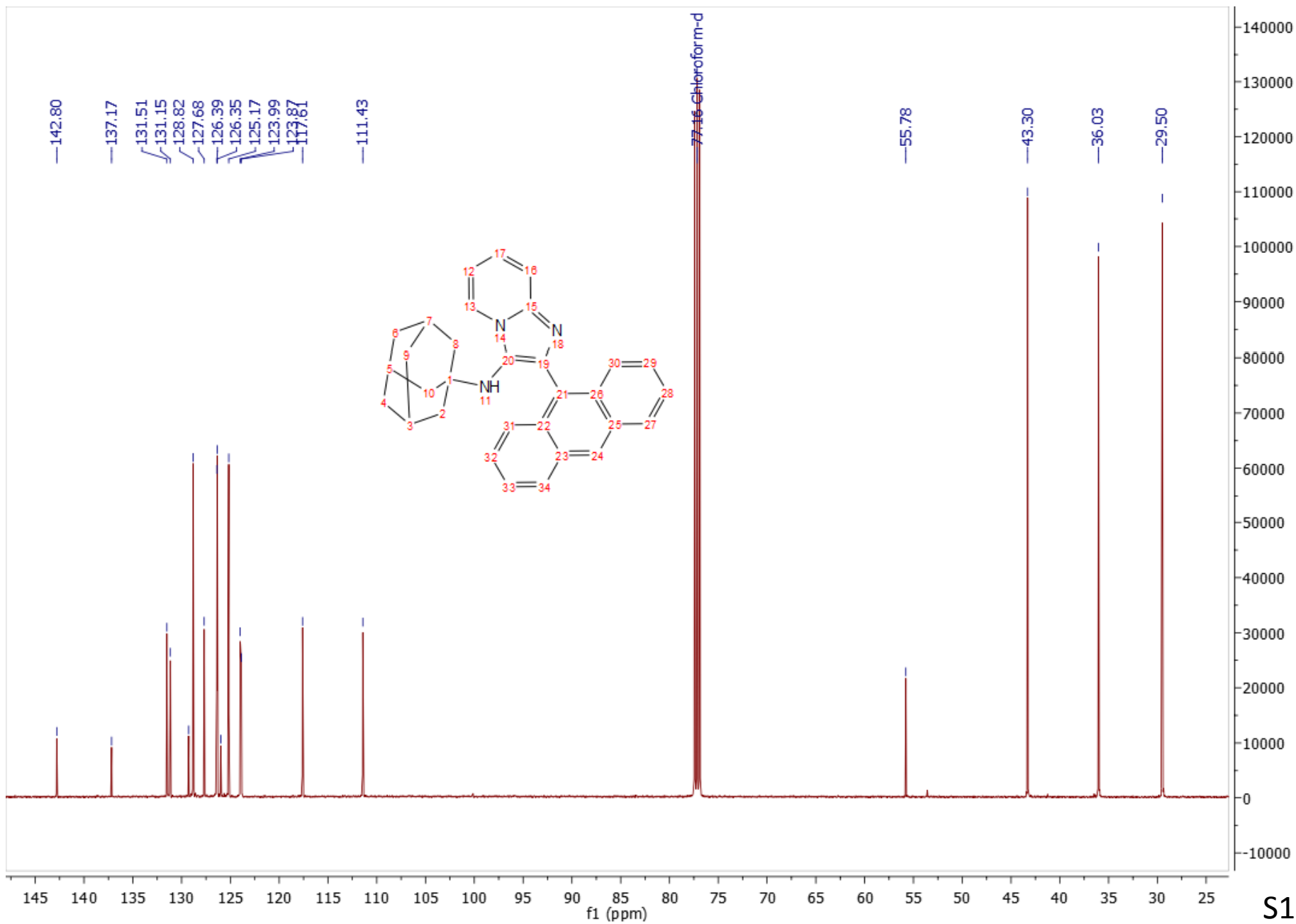

5g LC-MS

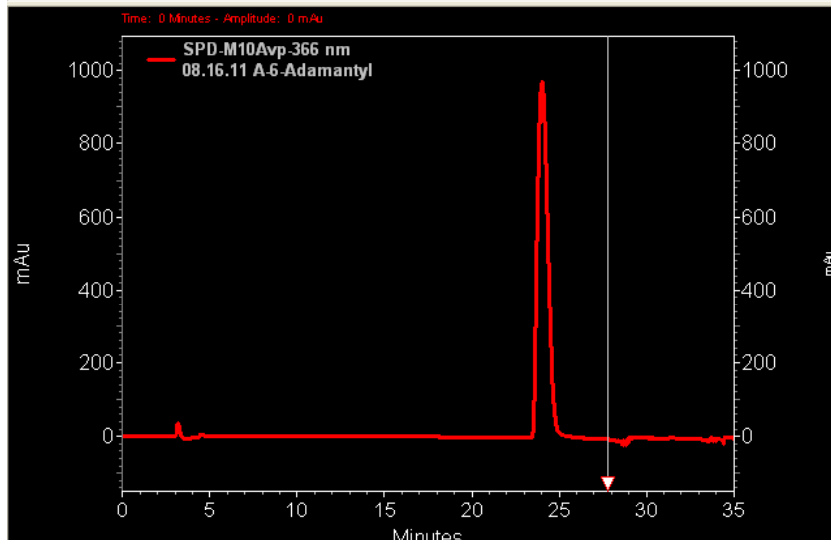
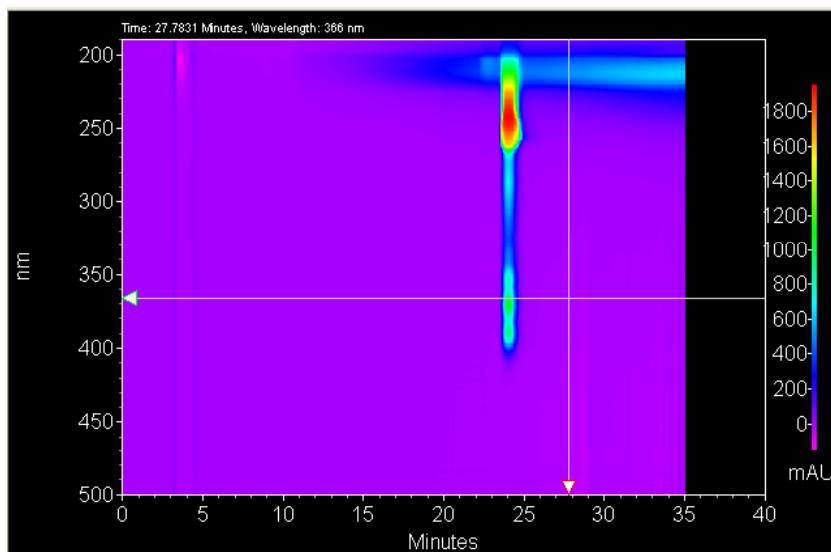

Sample Name	Injection	Position	Injection	Instrument Name	Sample Type	User Name	IRMS Calibration Status	Success
Unavailable	Unavailable	Unavailable	Unavailable	Unavailable	Unavailable	Unavailable	Unavailable	Unavailable
Data Filename	01.18.12 A6adamantyl	ACQ Method		Comment	Sample information is unavailable	Acquired Time		Unavailable

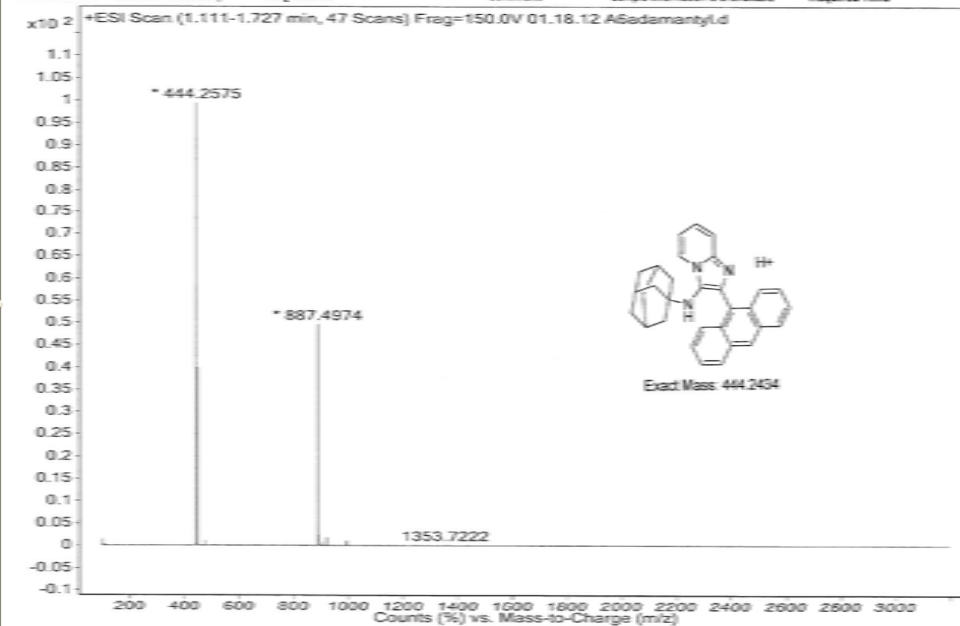

5h ¹H Spectrum

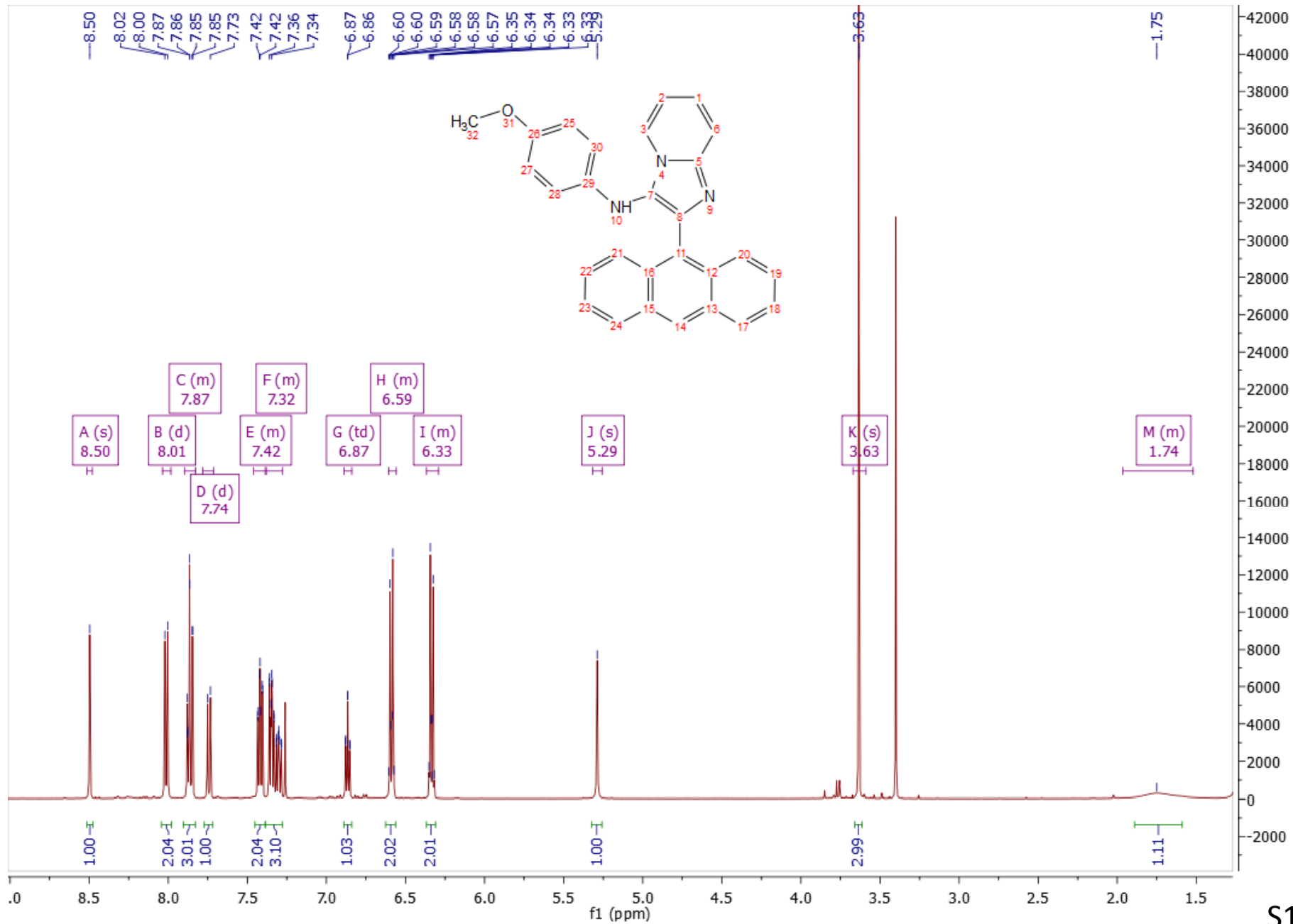

5h ¹³C Spectrum

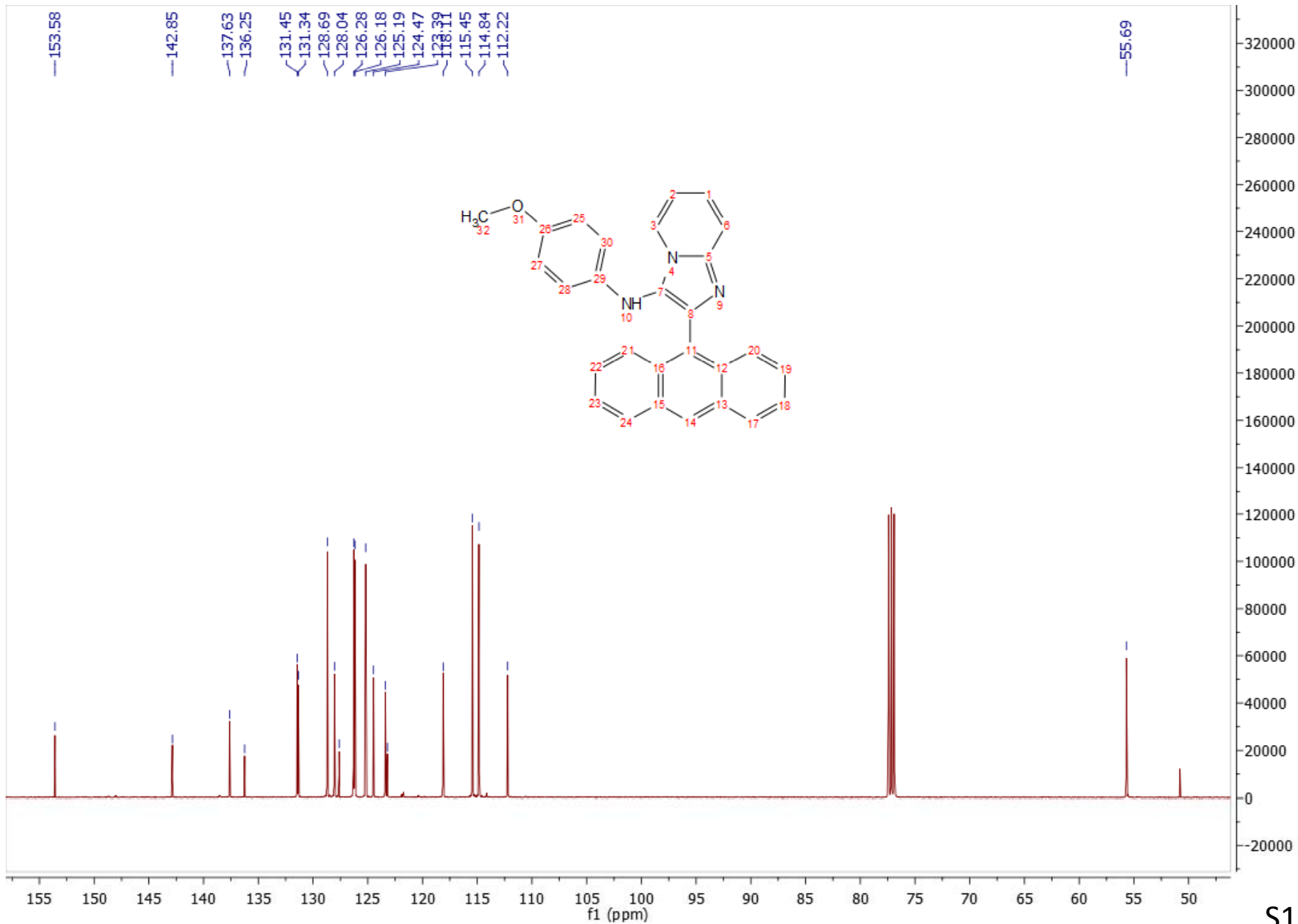

5h LC-MS

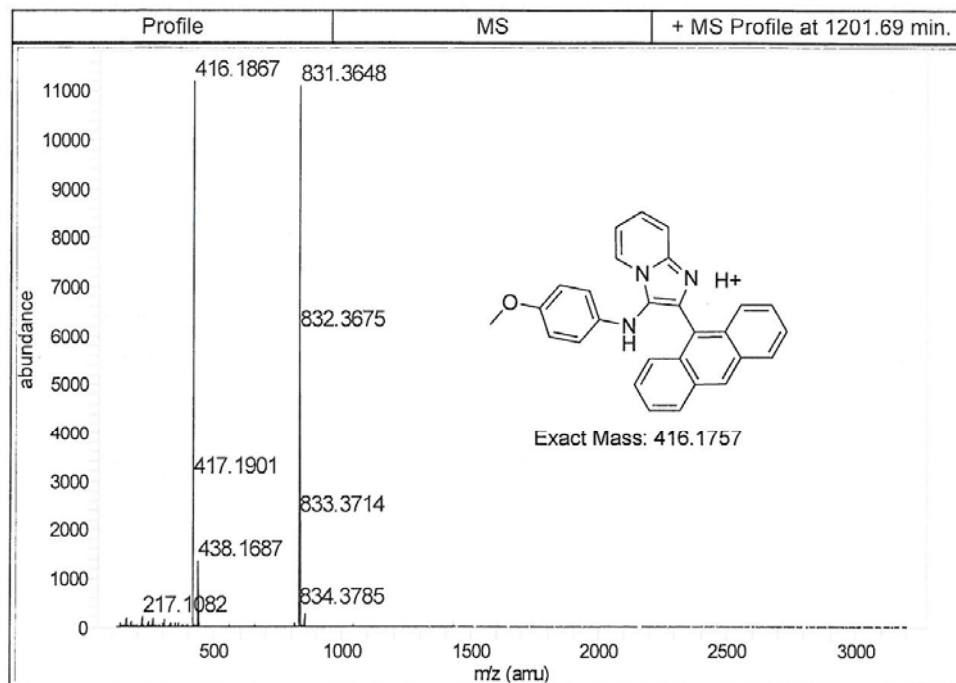
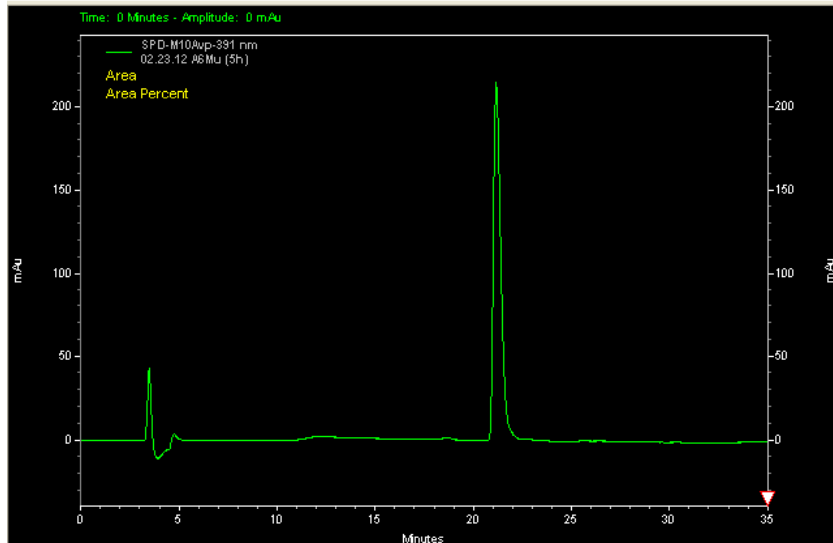
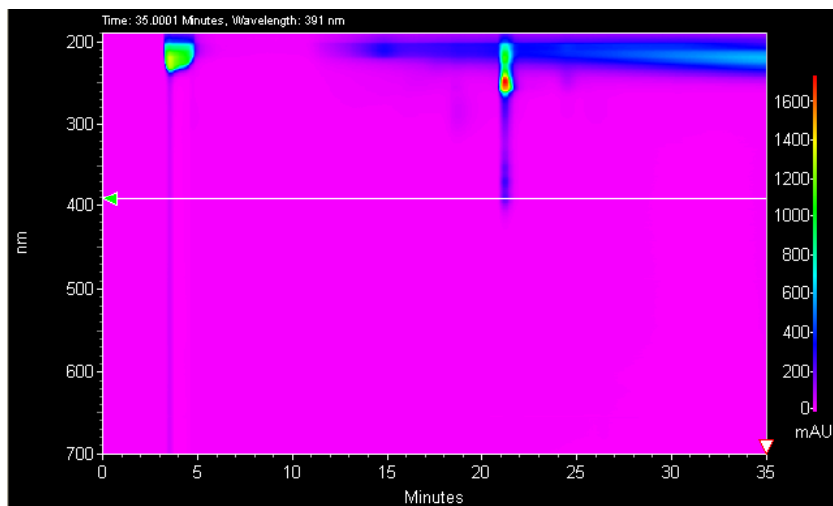

5i ¹H Spectrum

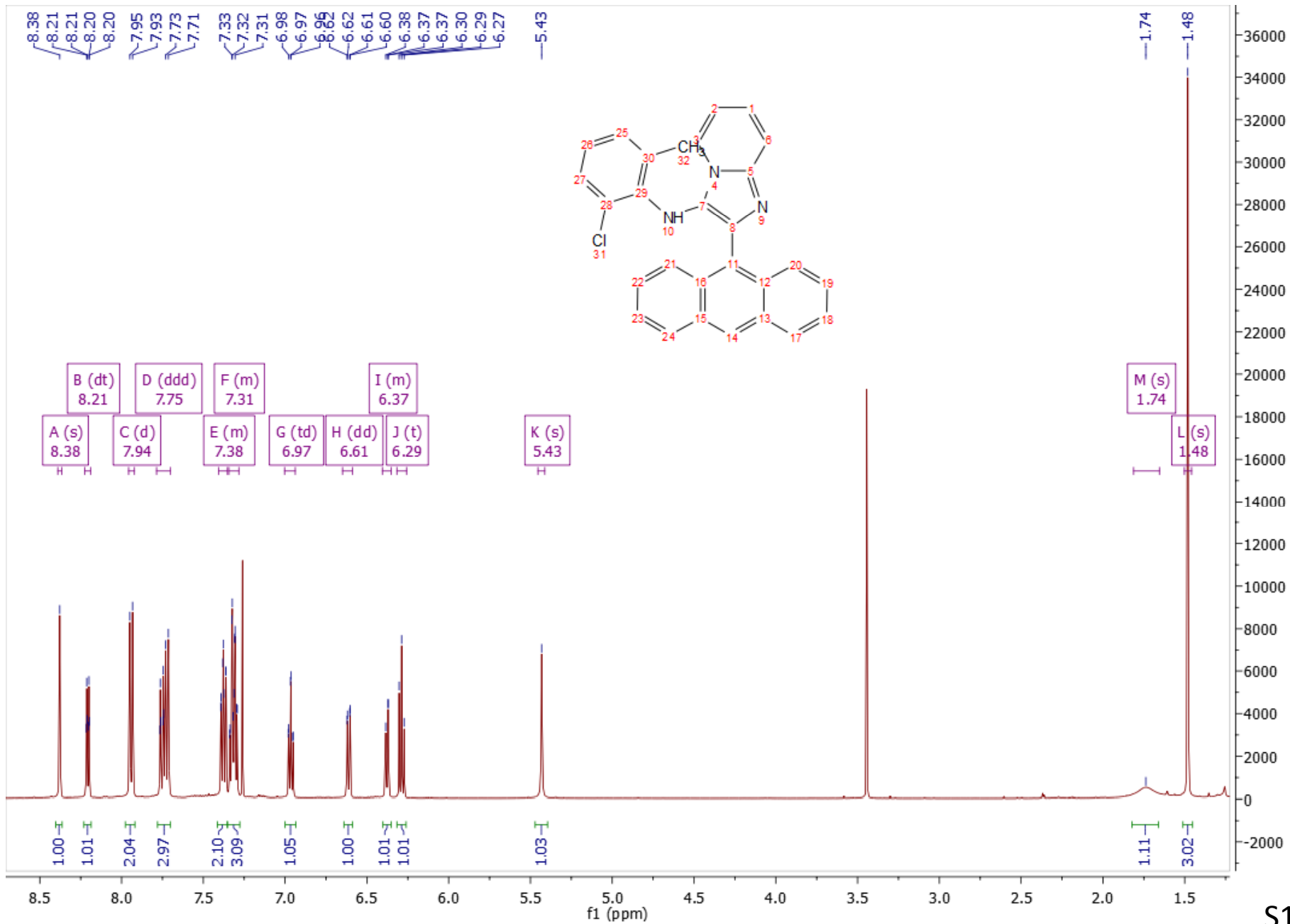

5i ¹³C Spectrum

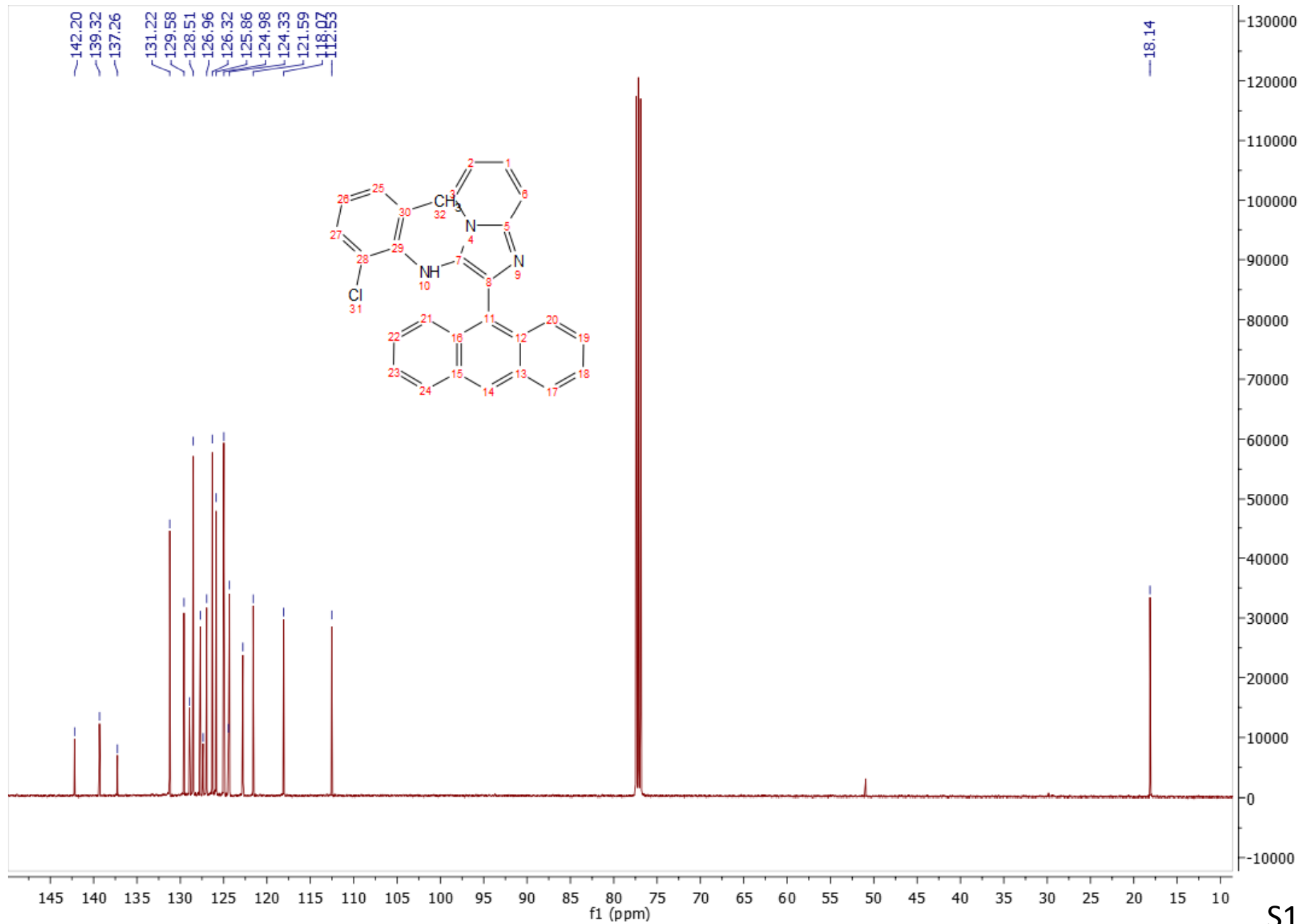

5i LC-MS

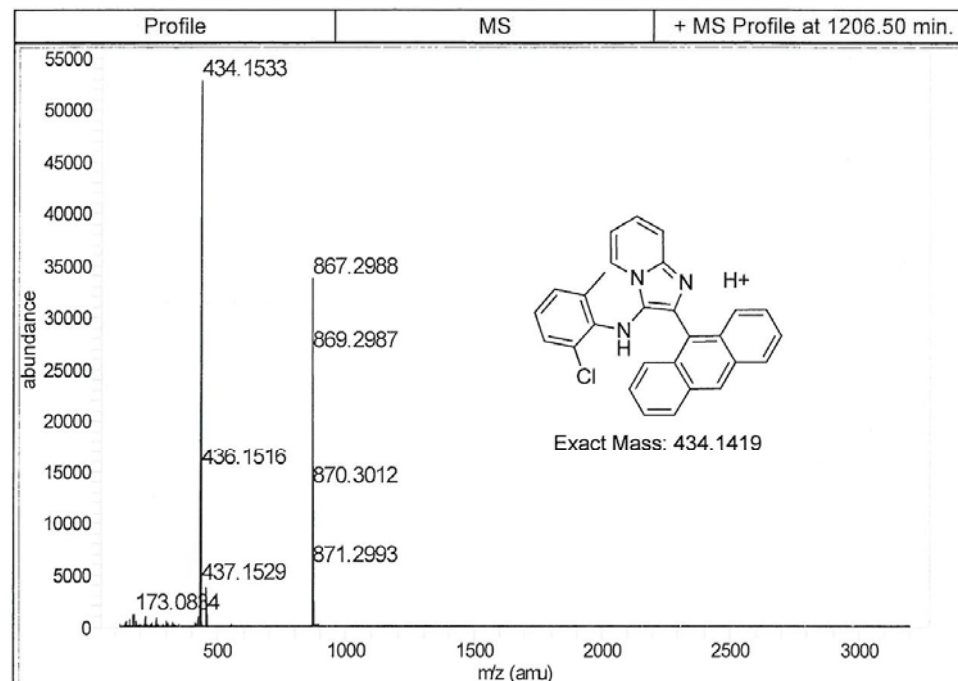
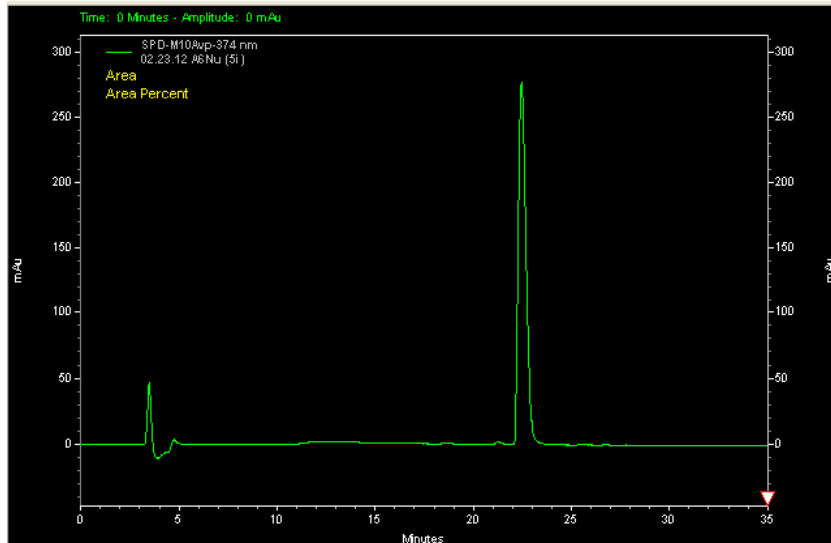
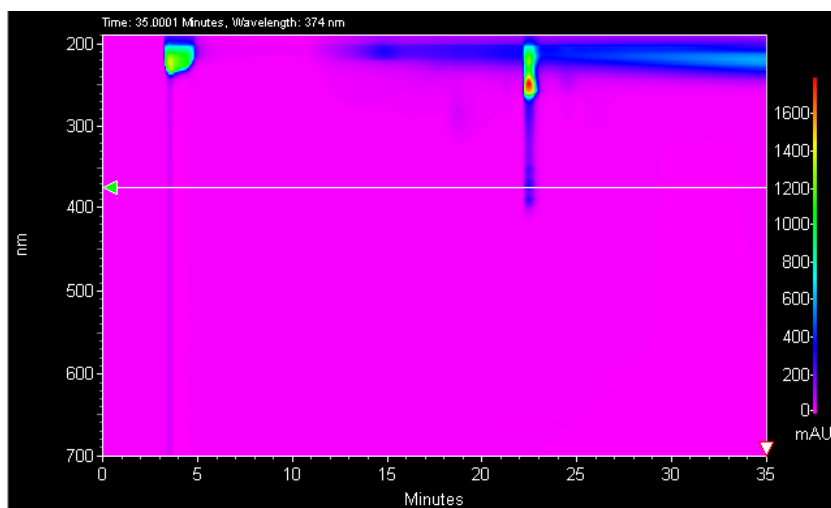

6 ¹H Spectrum

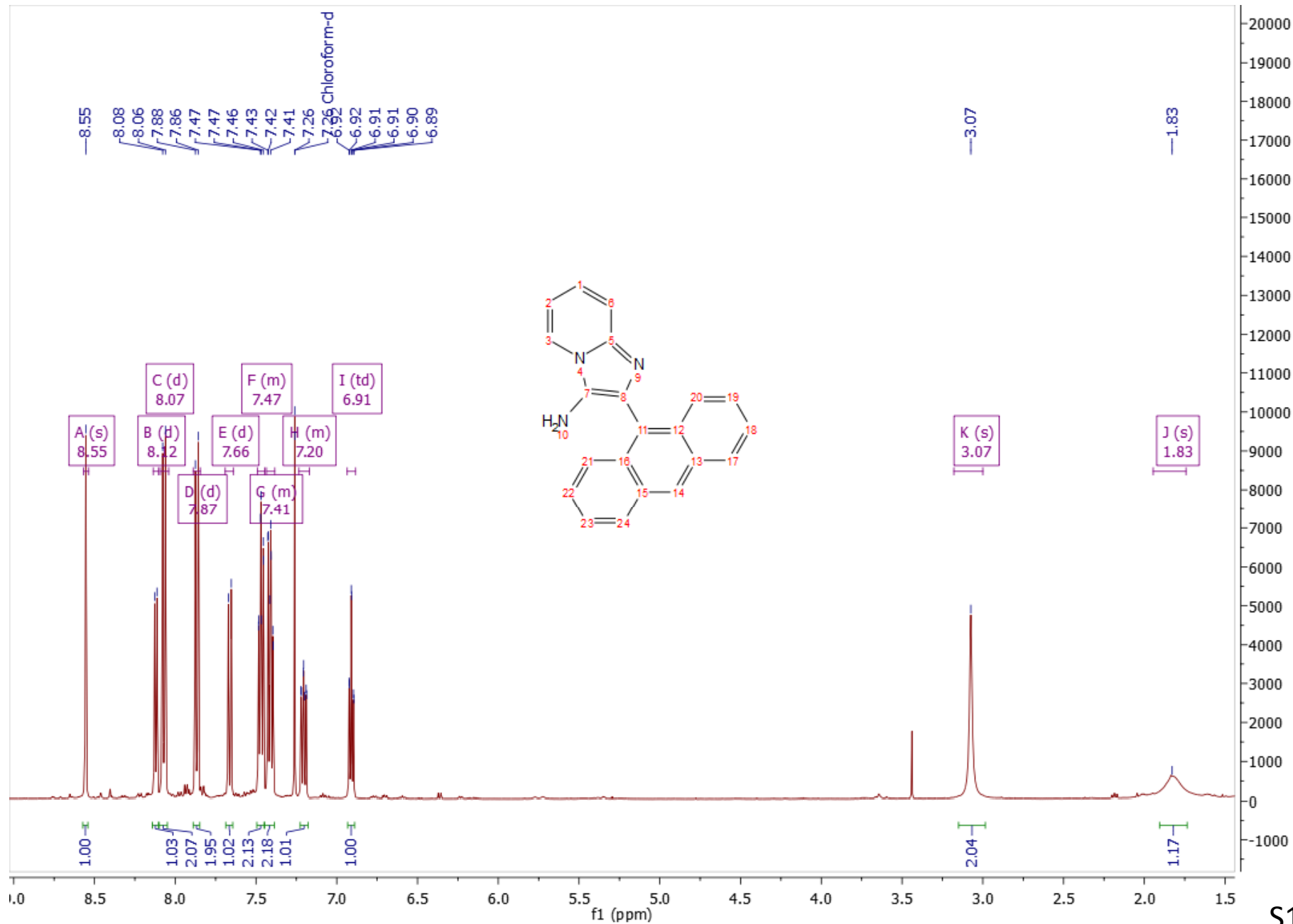

6 ¹³C Spectrum

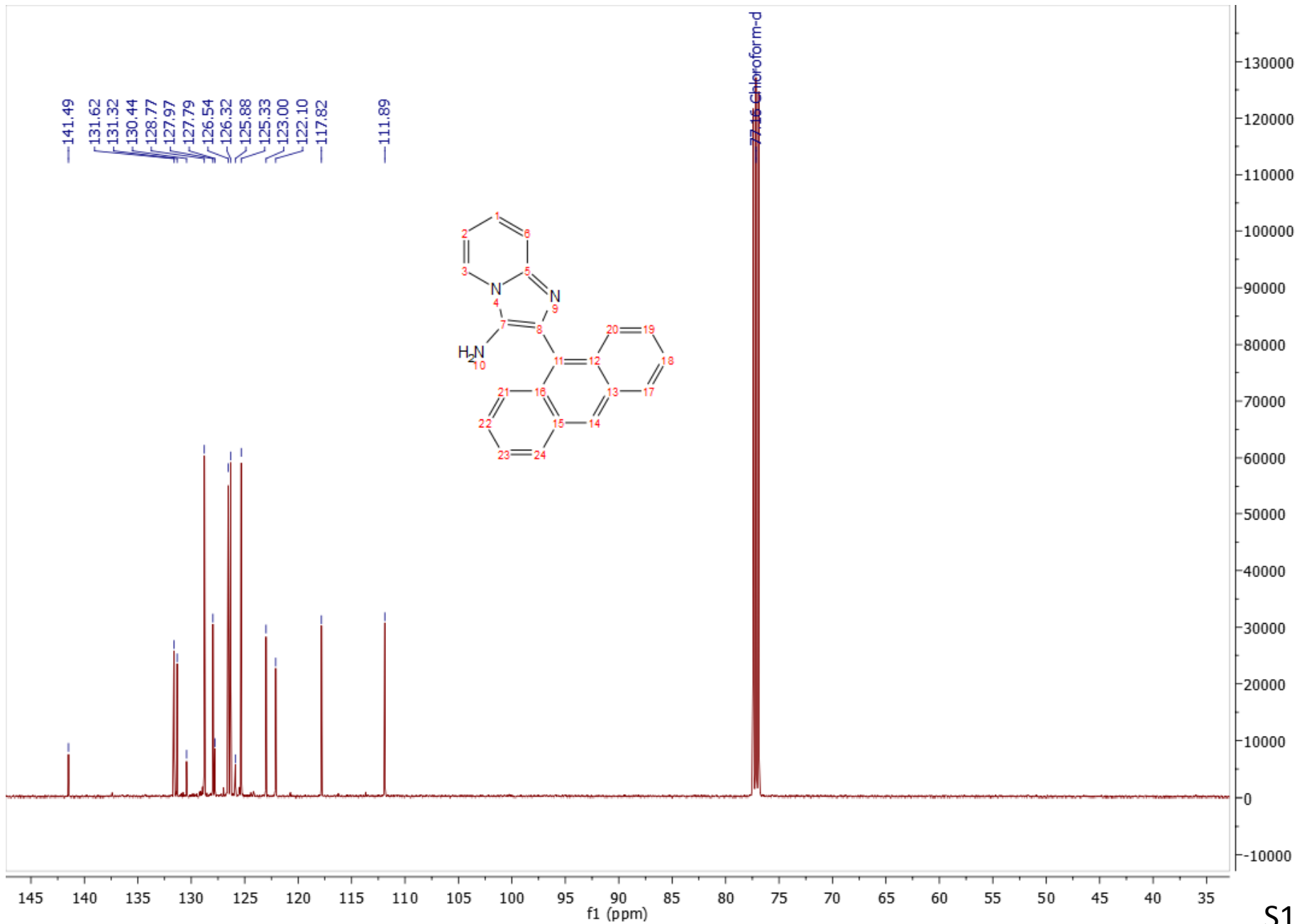

6 LC-MS

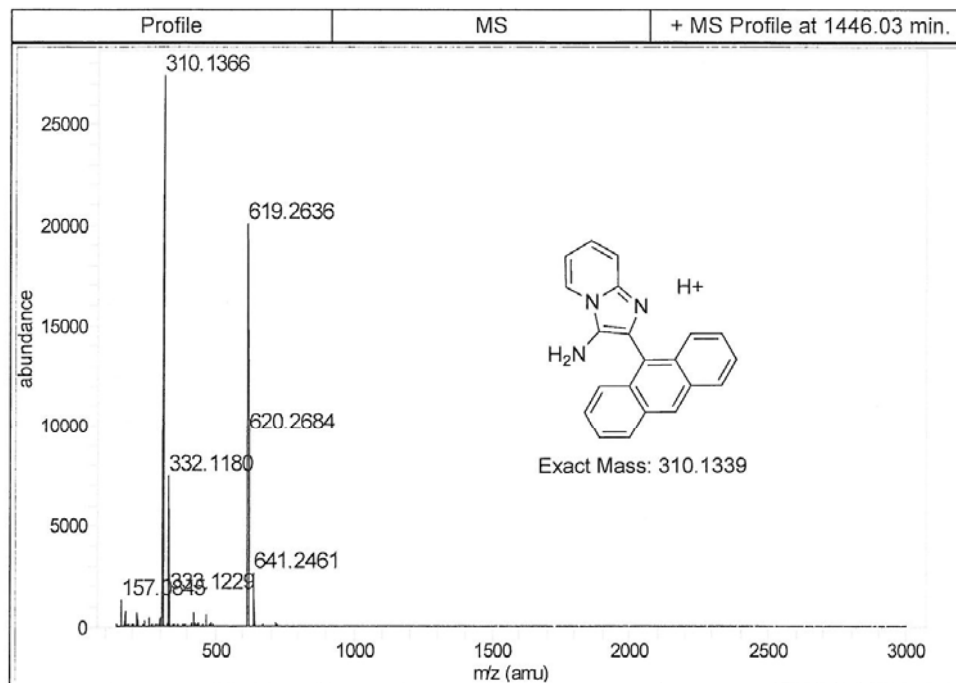
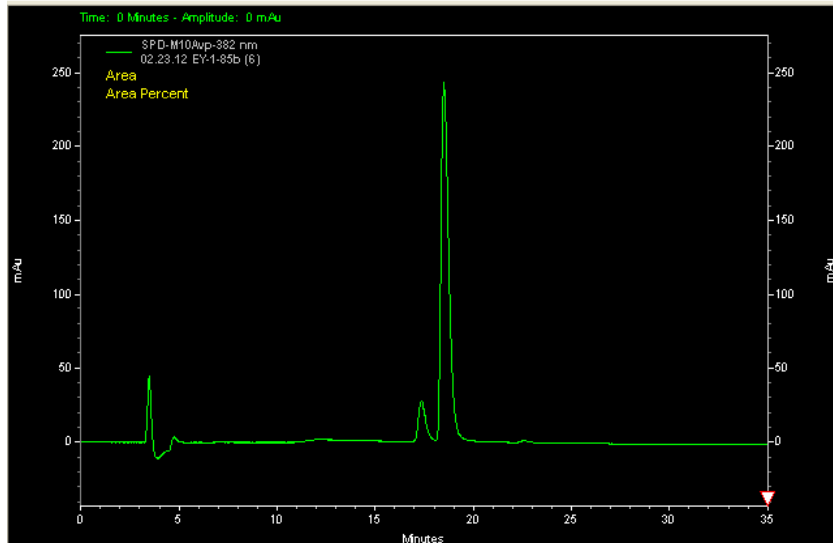
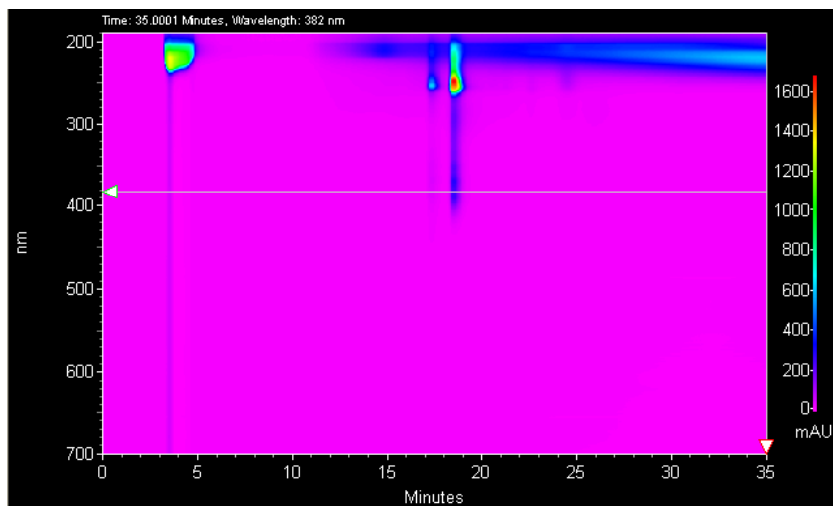

7a ¹H Spectrum

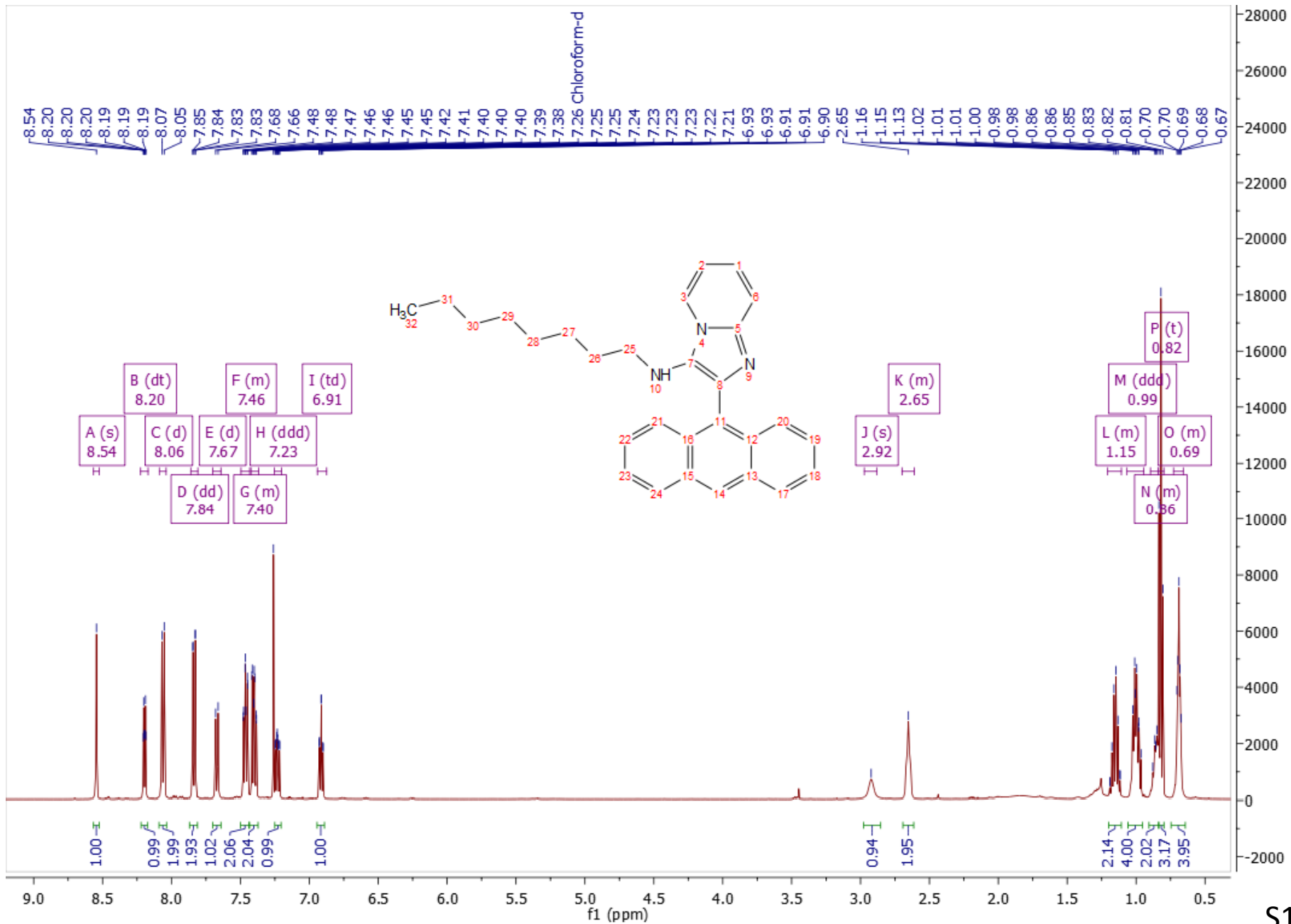

7a ¹³C Spectrum

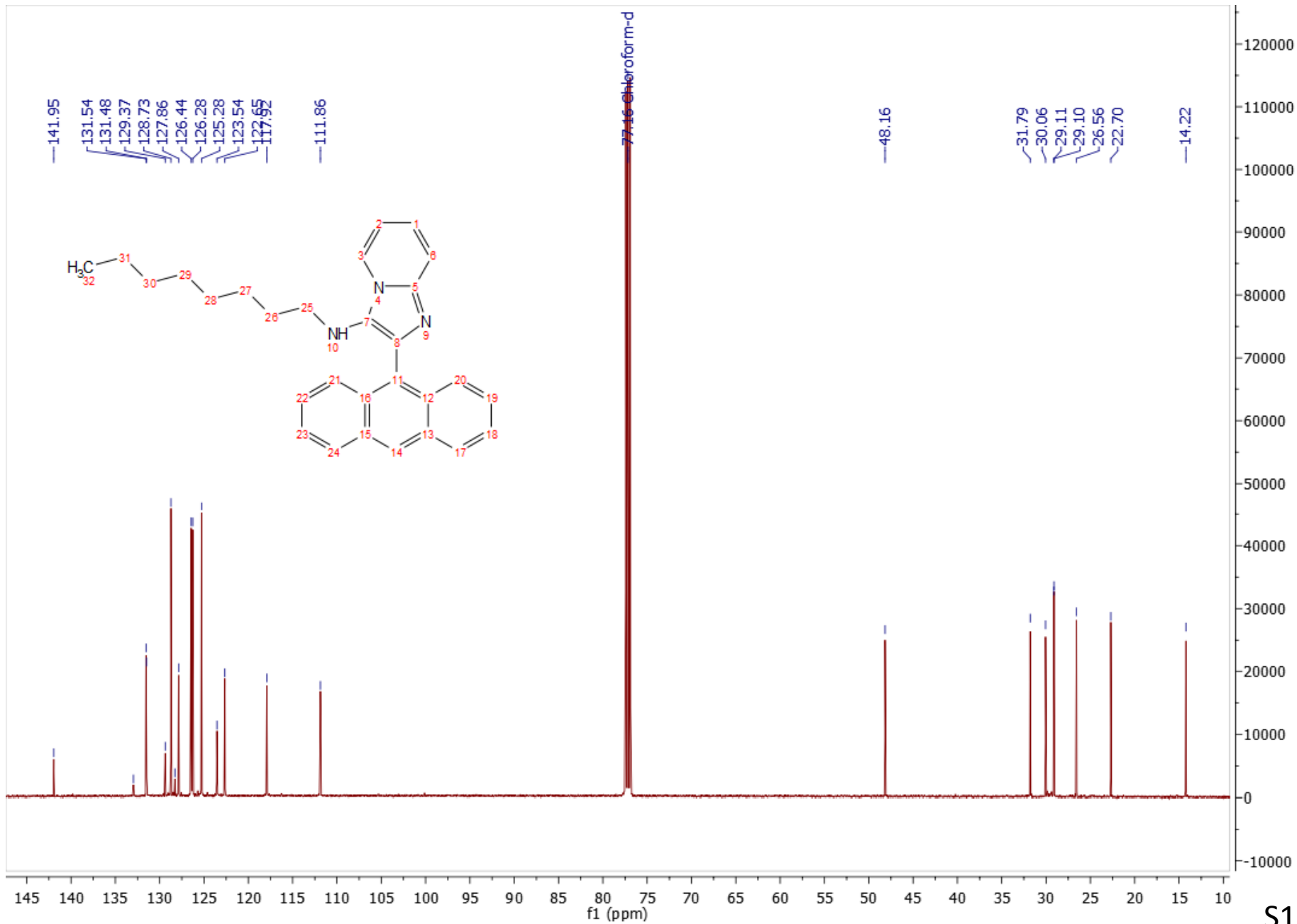

7a LC-MS

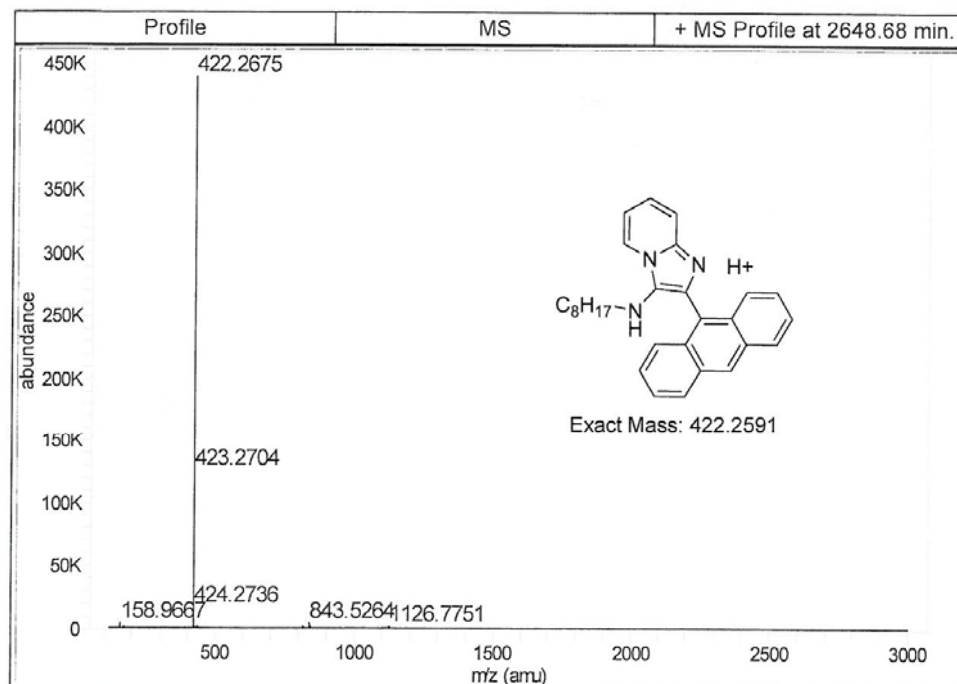
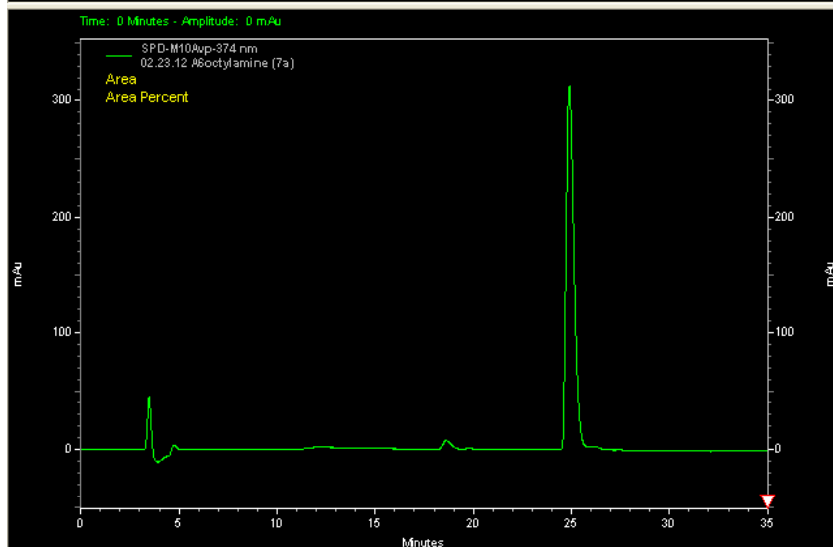
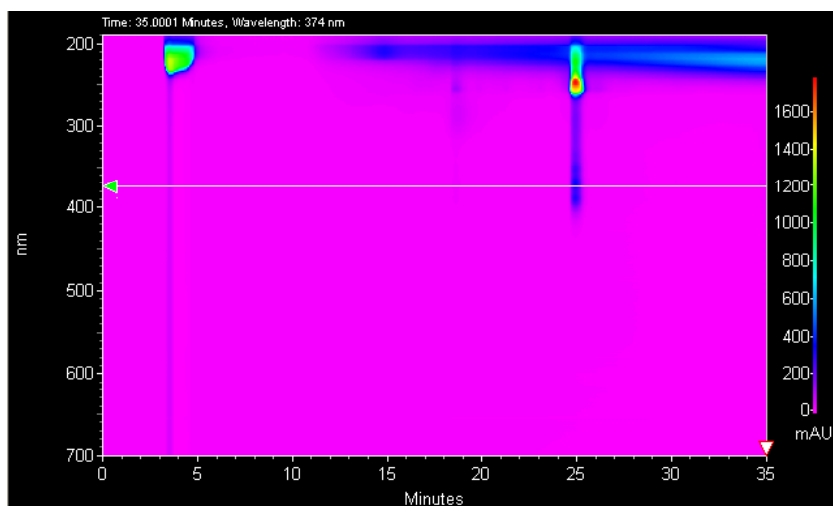

7b ¹H Spectrum

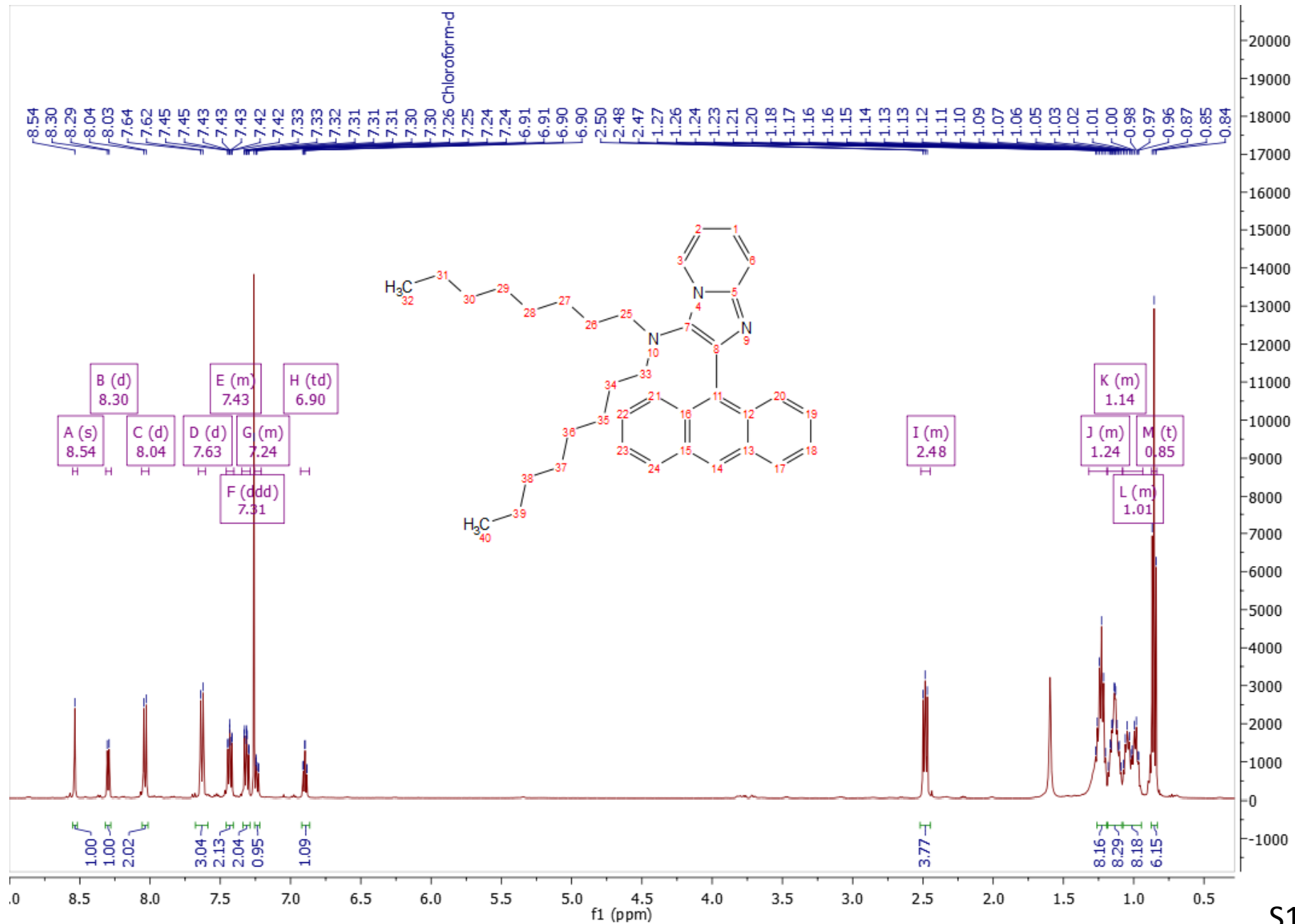

7b ¹³C Spectrum

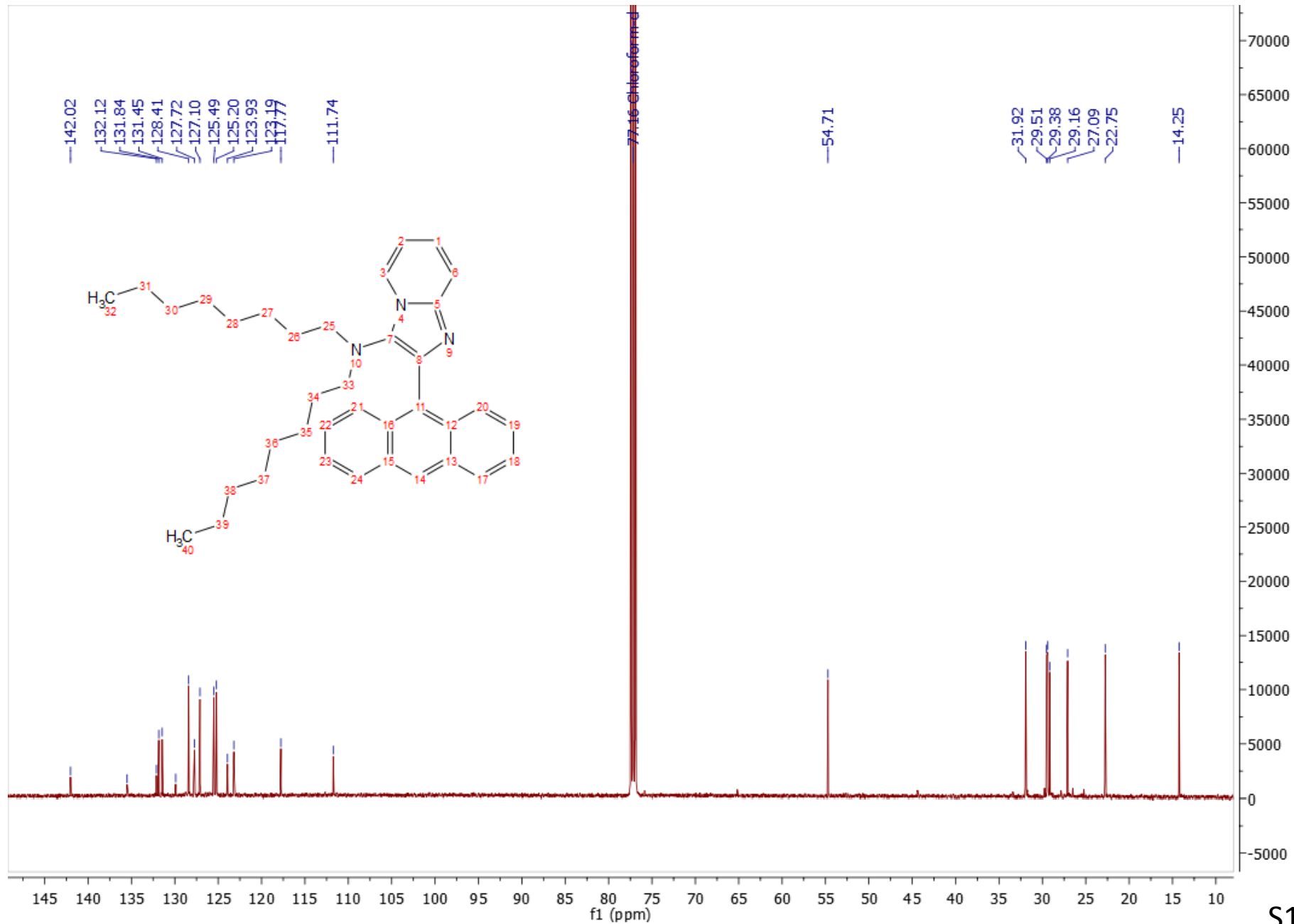

7b LC-MS

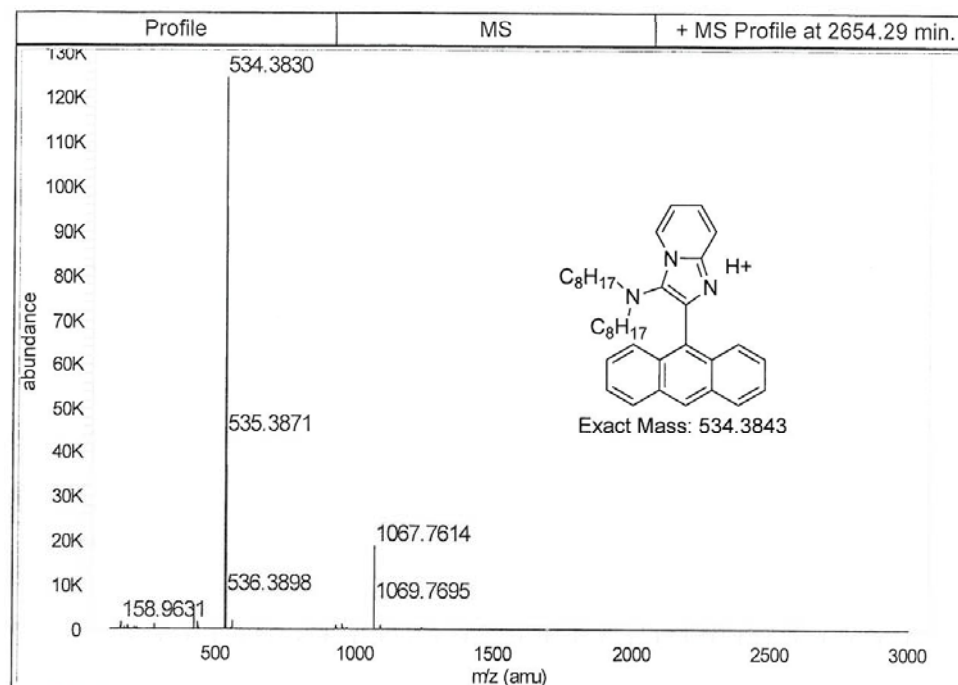
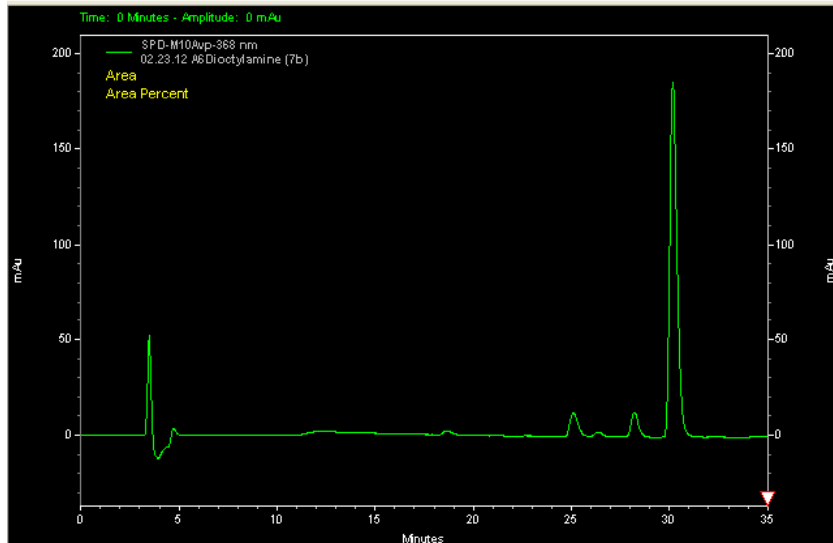
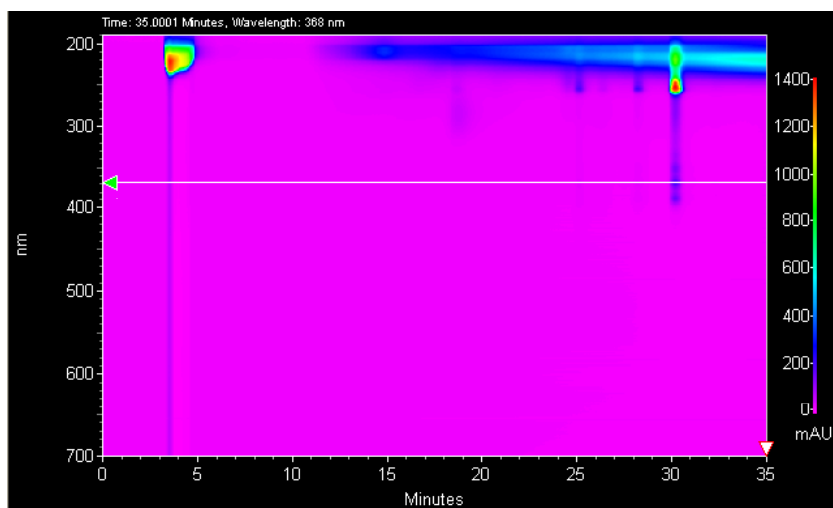

7c ¹H Spectrum

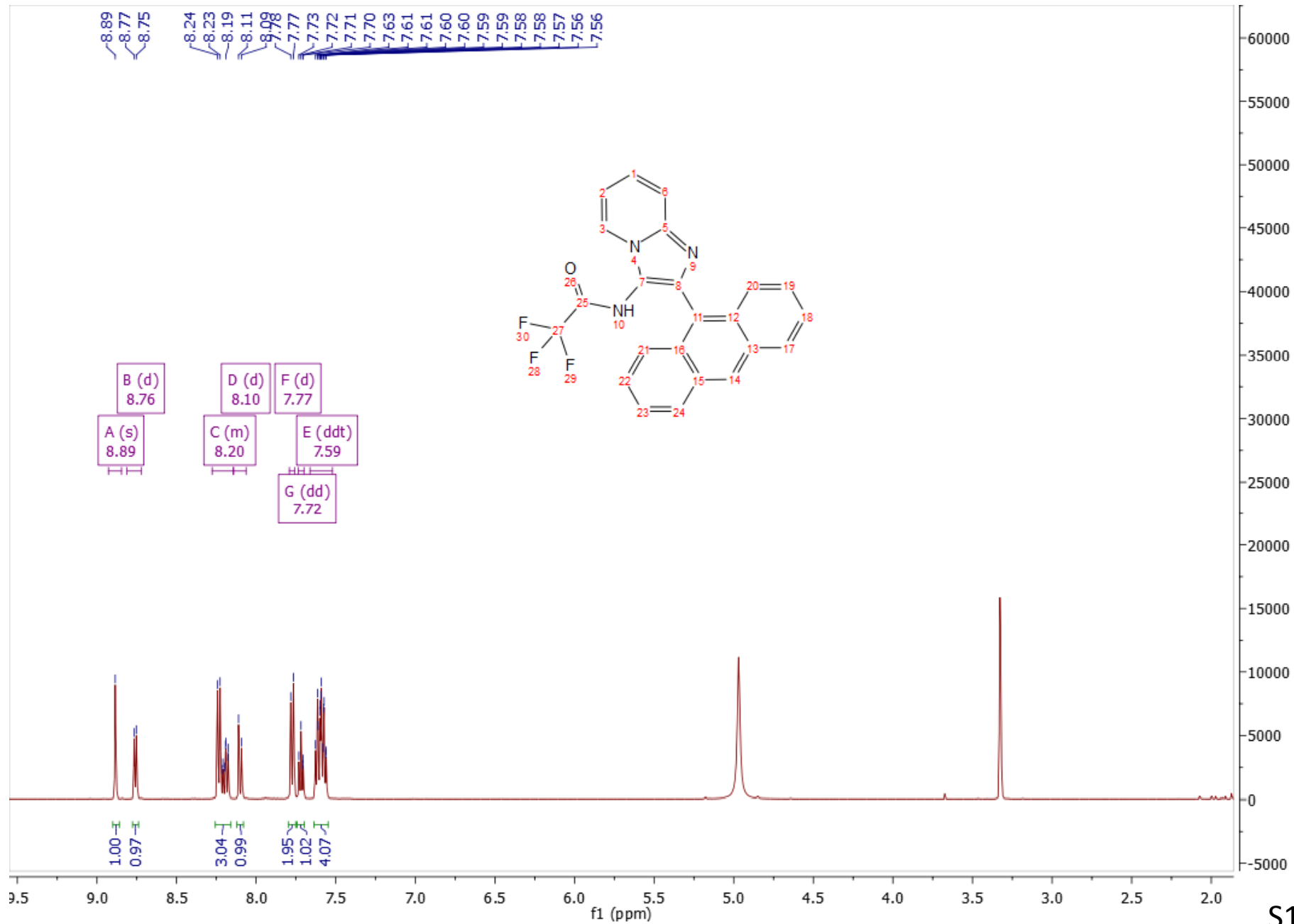

7c ¹³C Spectrum

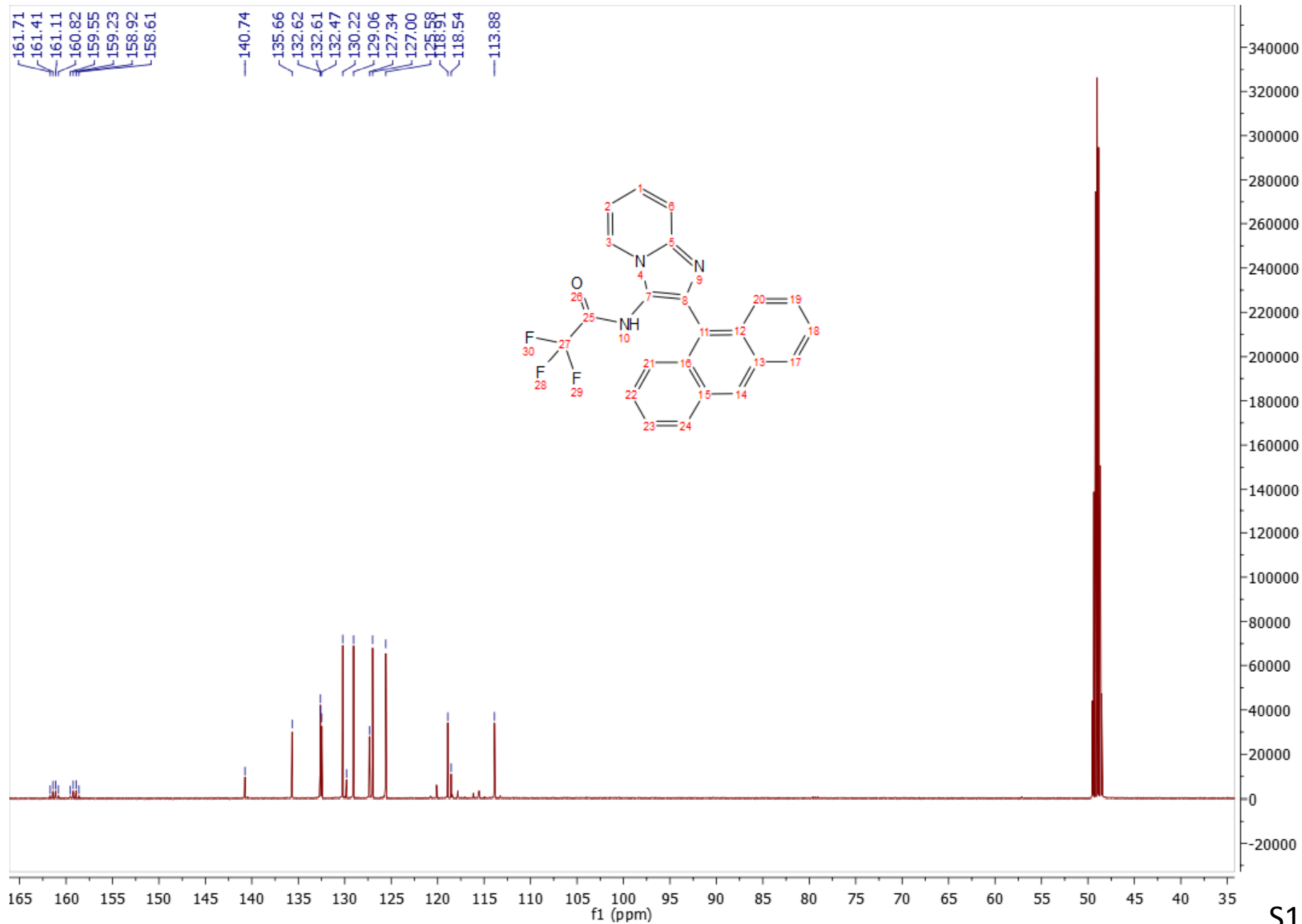

7c LC-MS

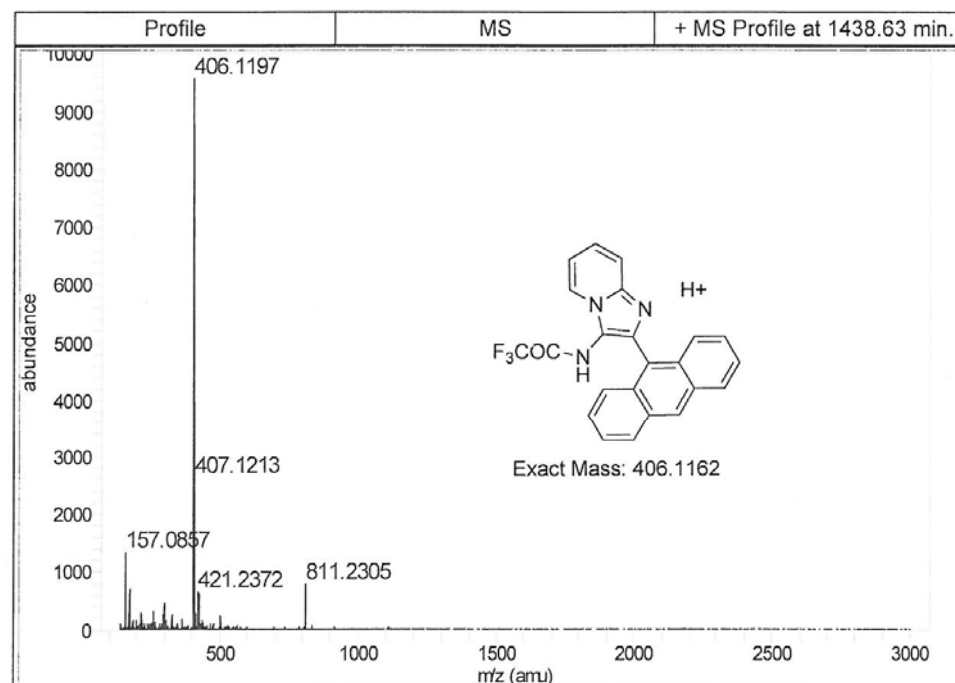
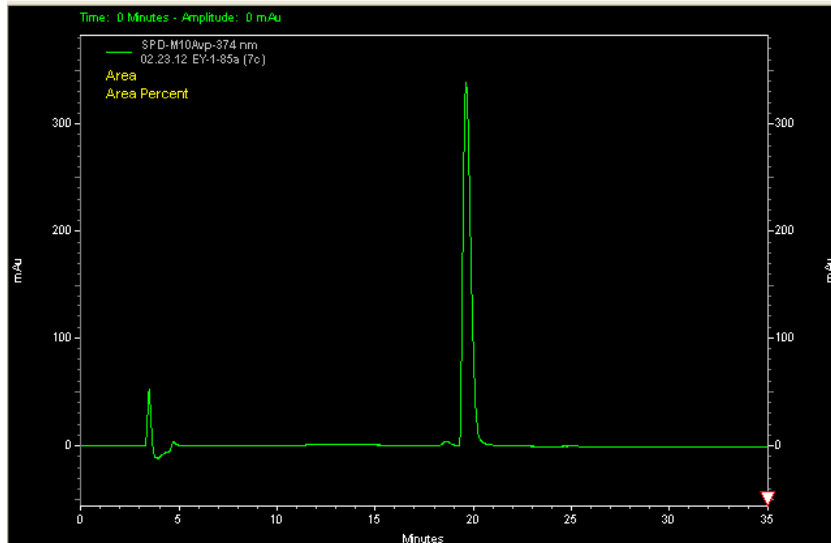
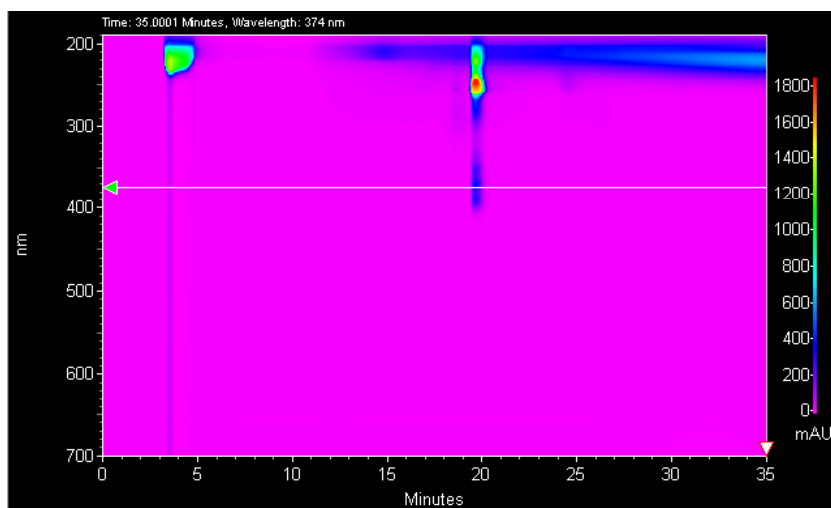

8a ¹H Spectrum

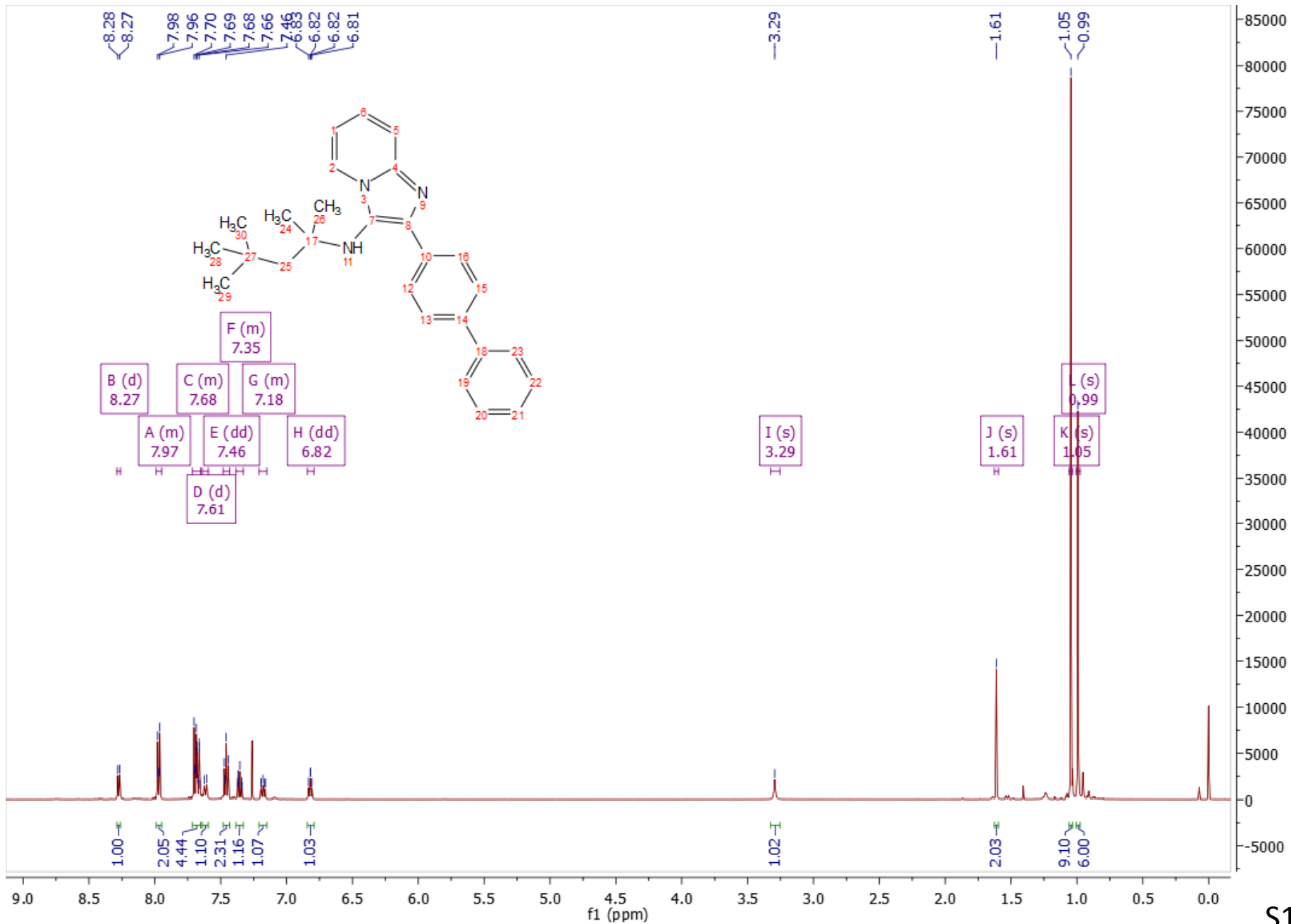

8a ¹³C Spectrum

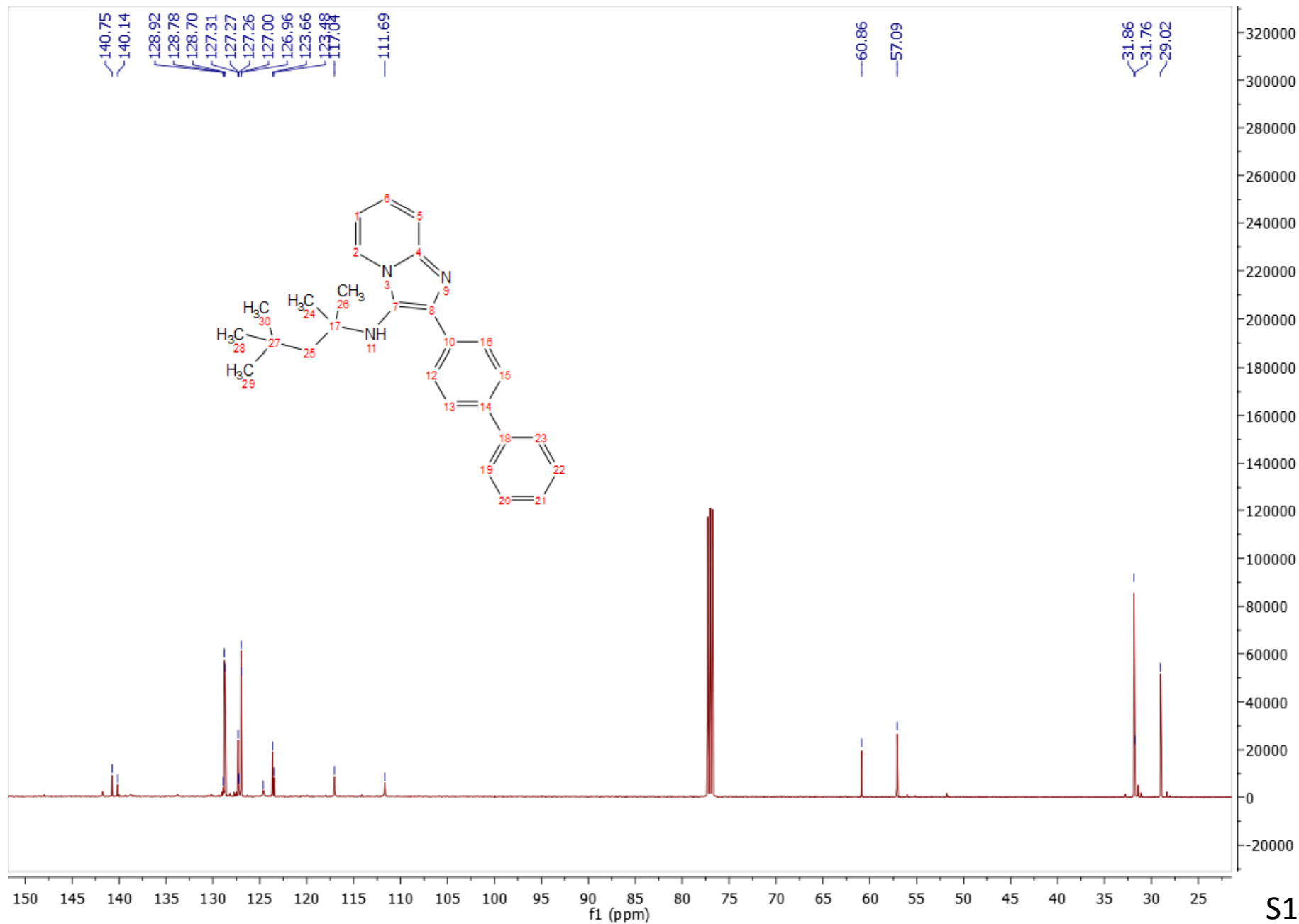

8a LC-MS

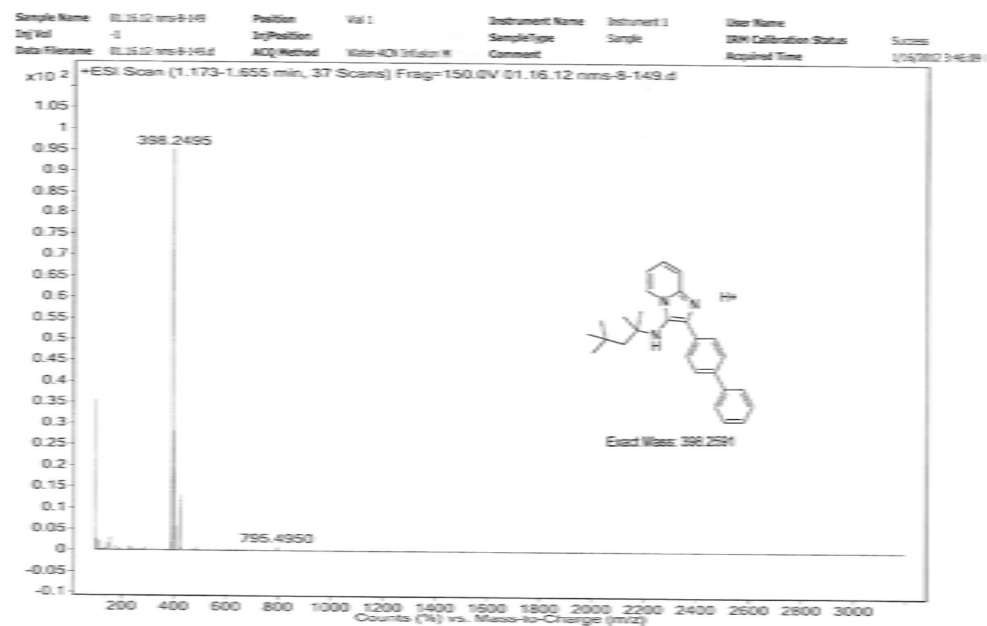
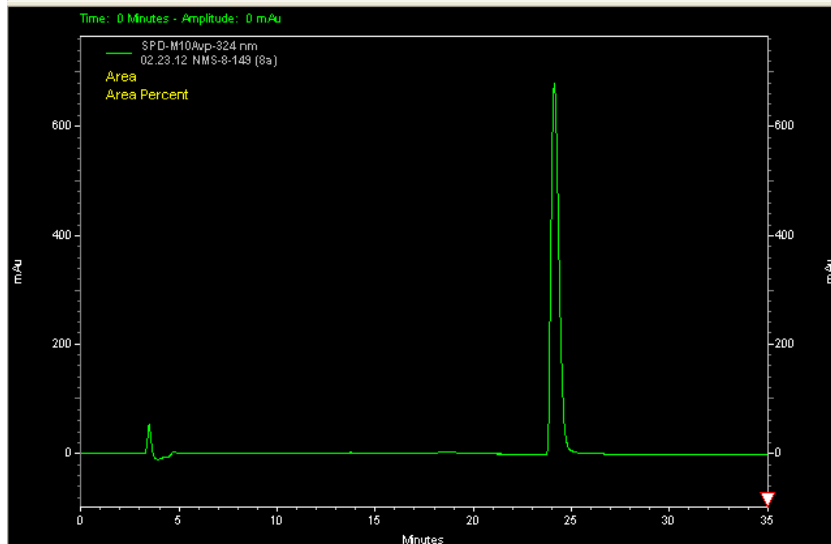
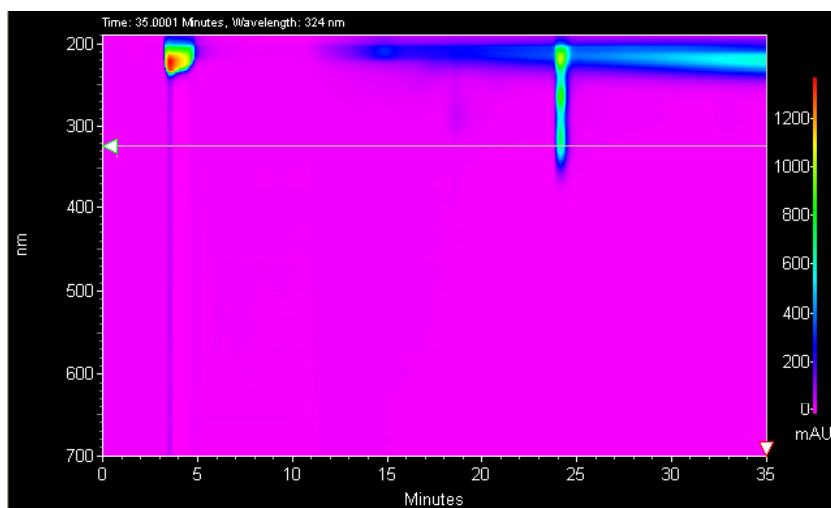

8b ¹H Spectrum

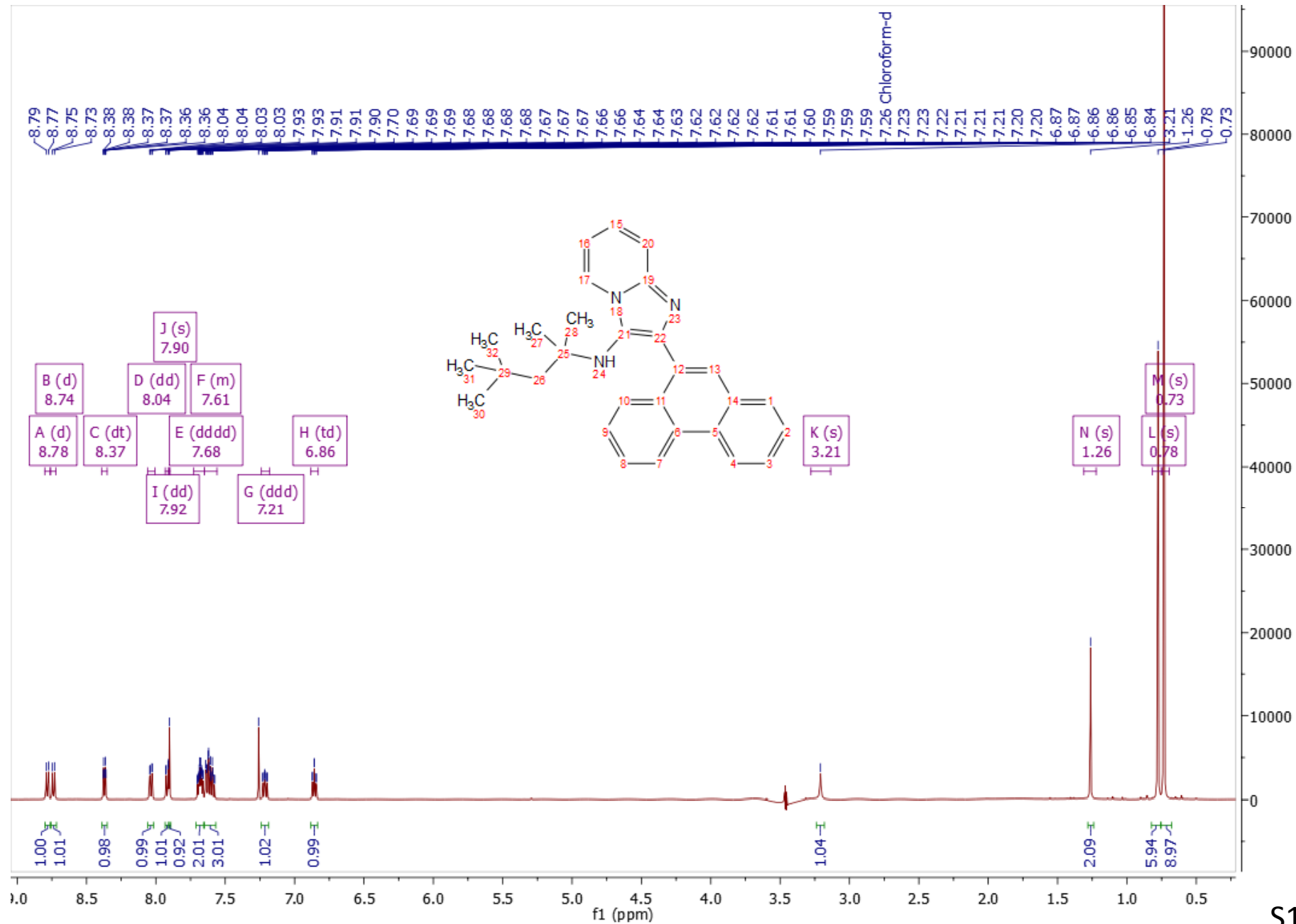

8b ¹³C Spectrum

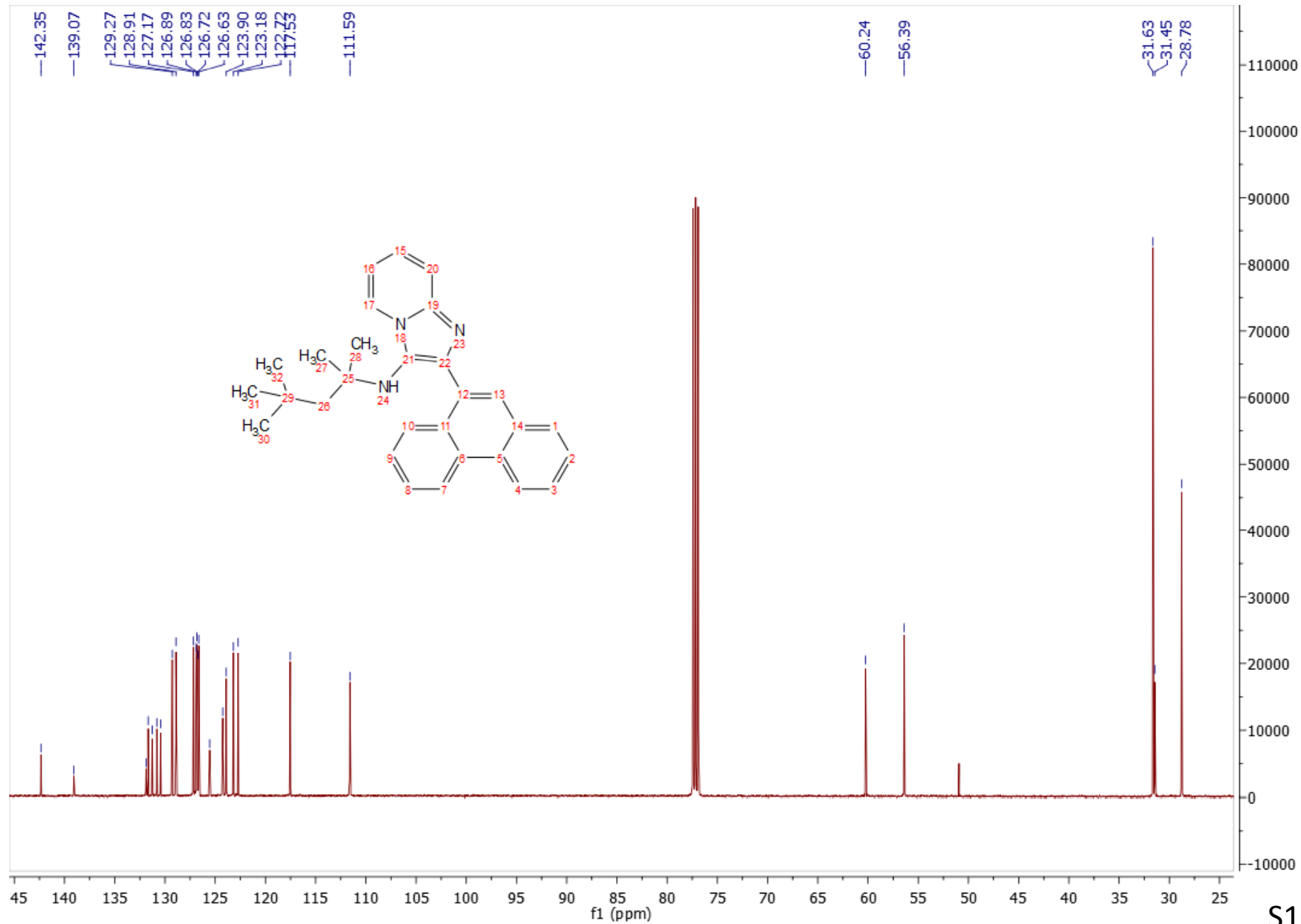

8b LC-MS

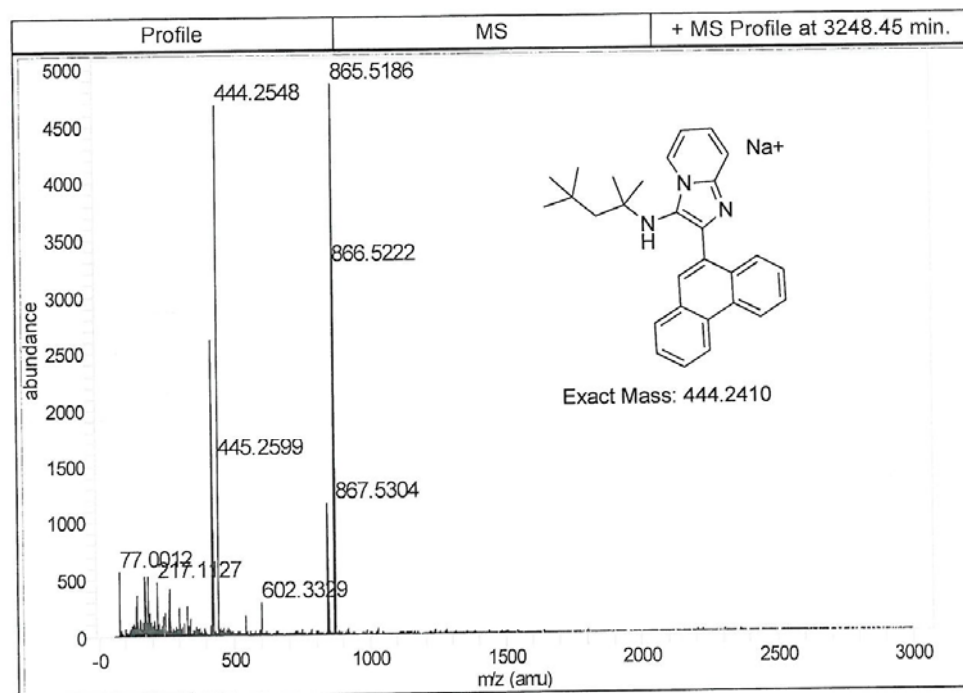
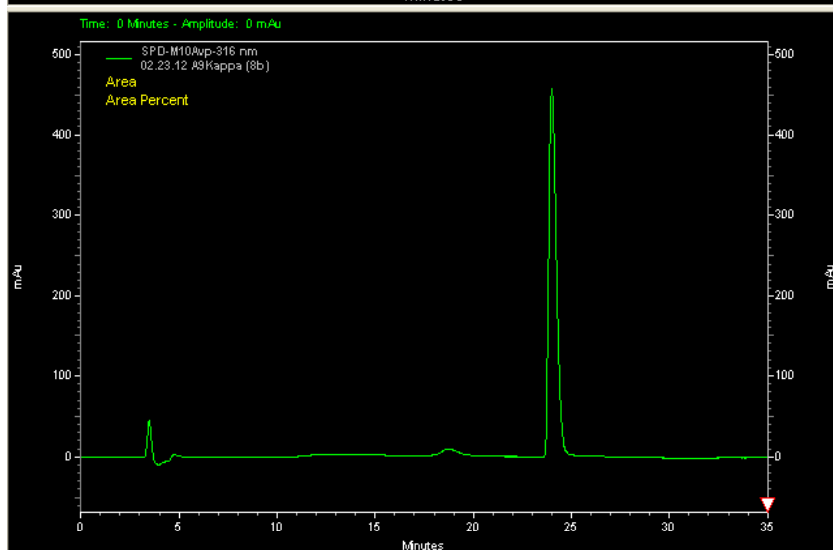
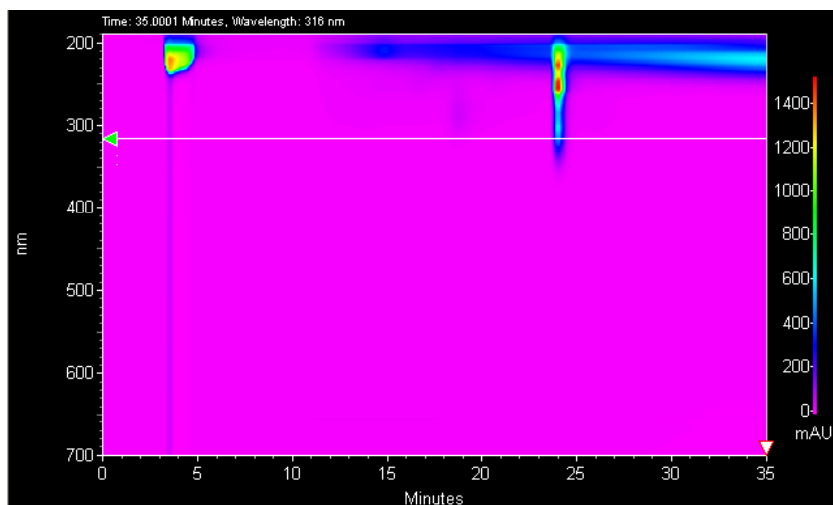

8c ¹H Spectrum

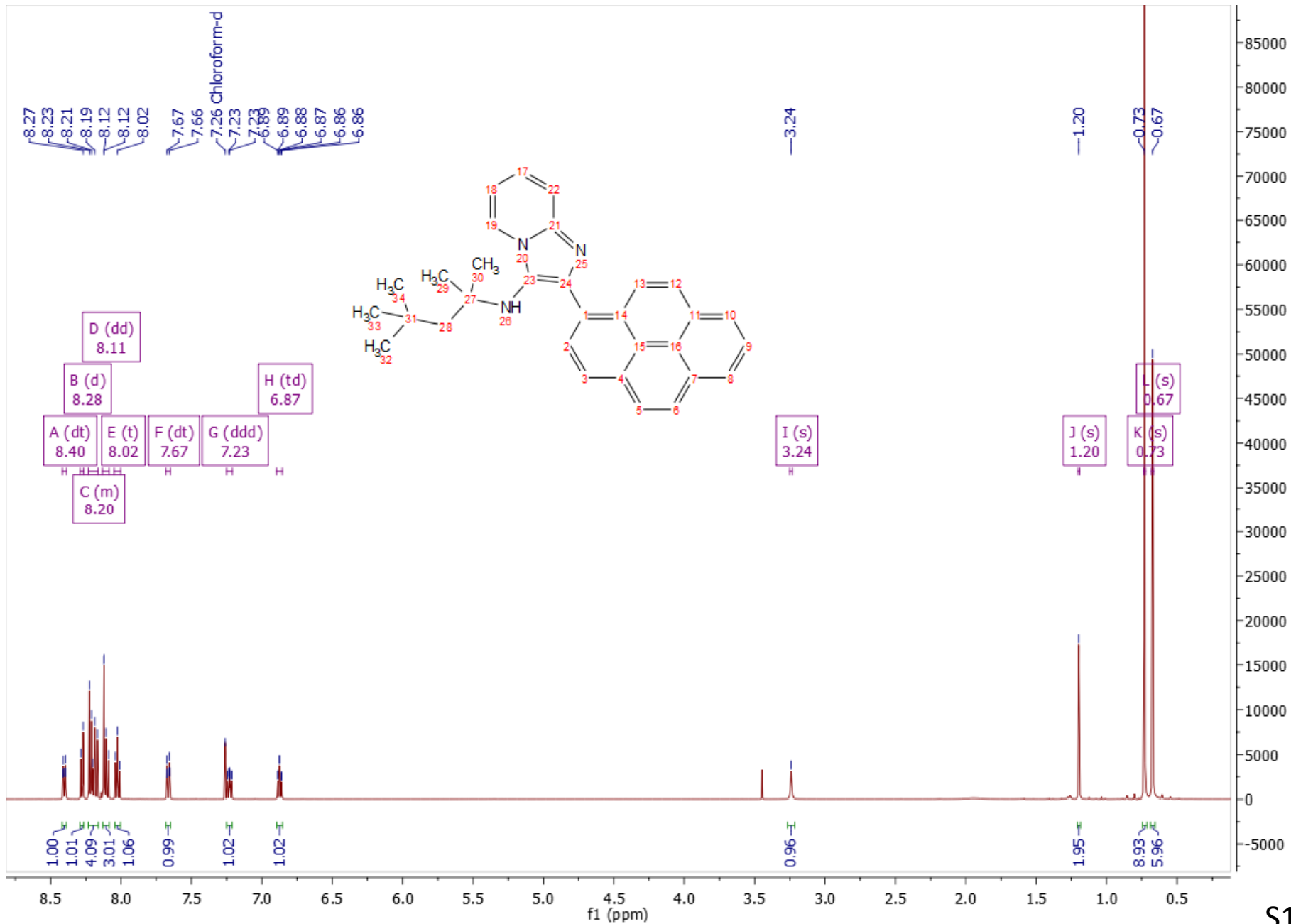

8c ¹³C Spectrum

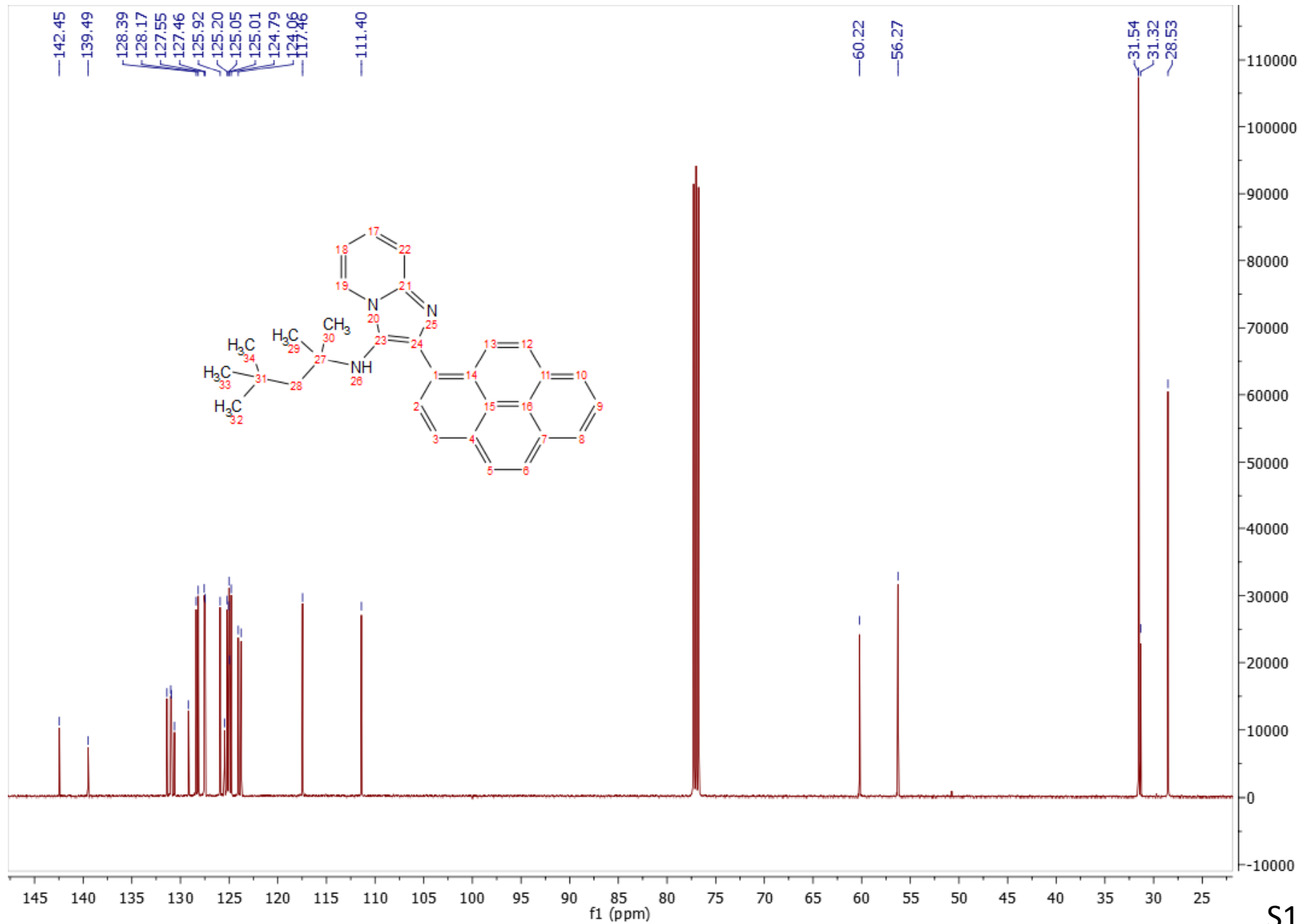

8c LC-MS

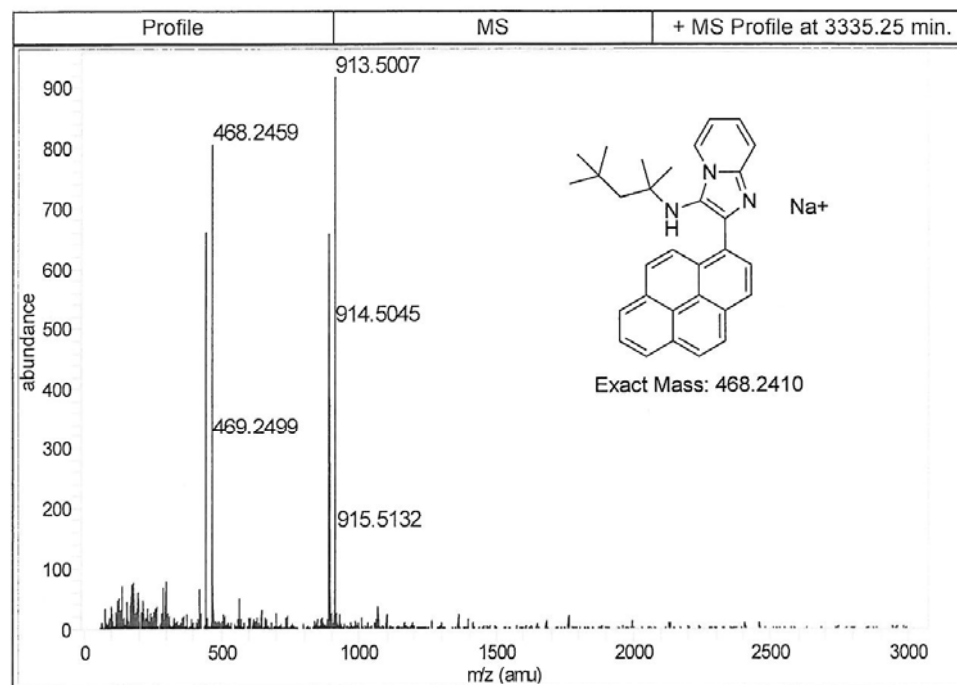
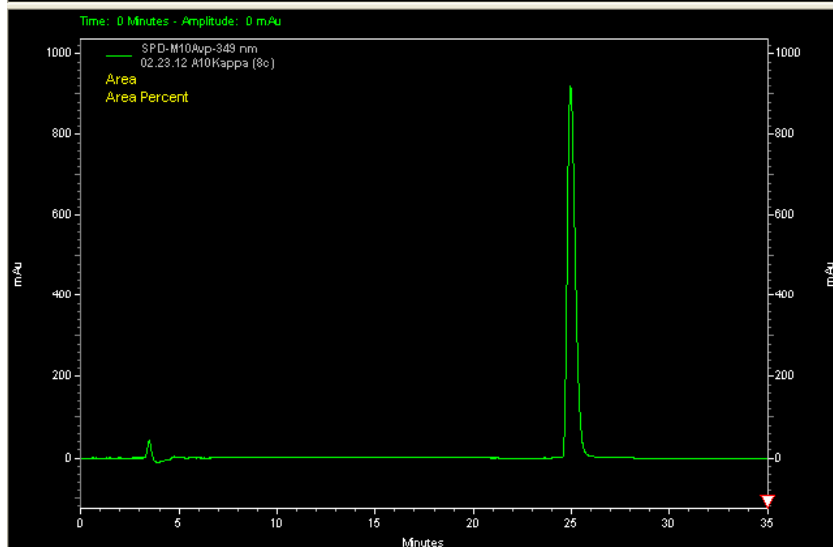
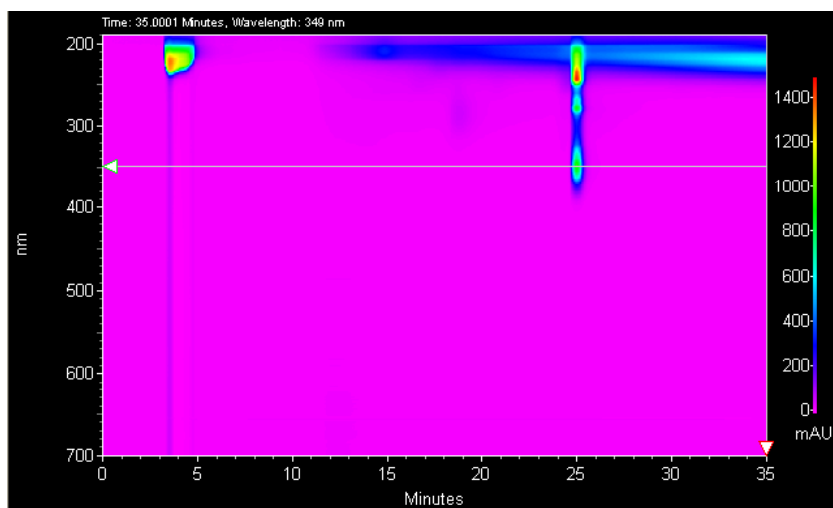

9 ¹H Spectrum

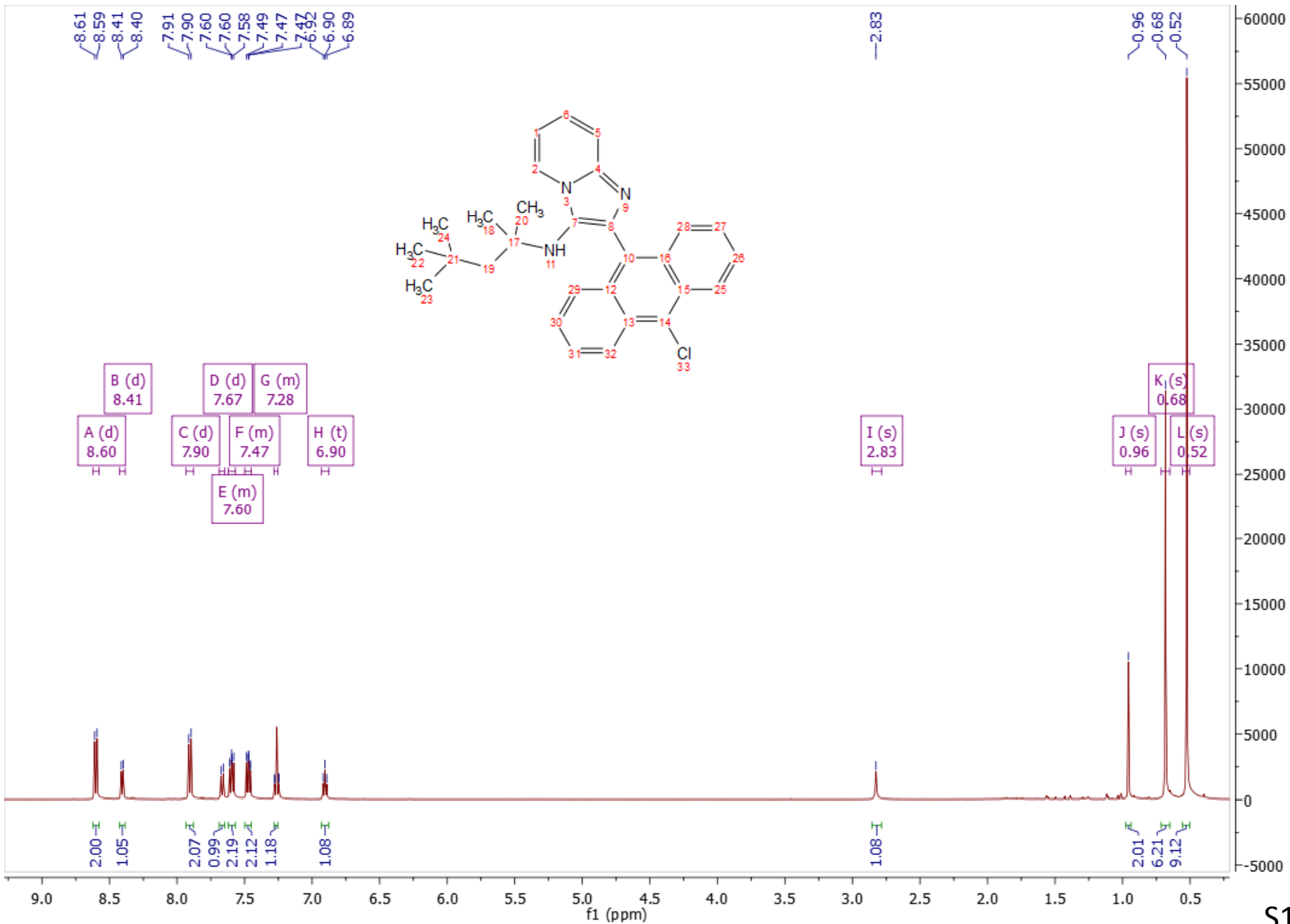

9 ¹³C Spectrum

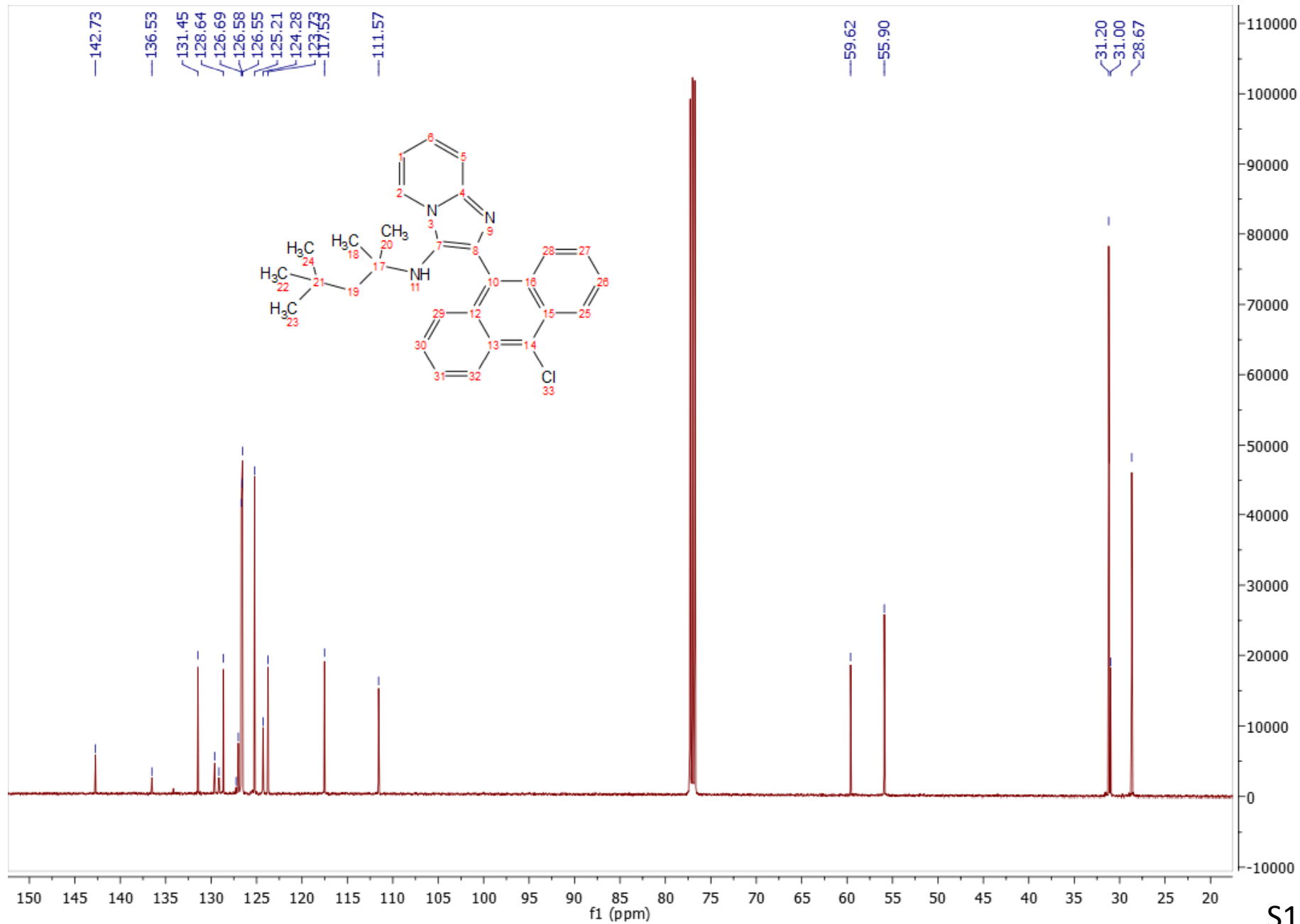

9 LC-MS

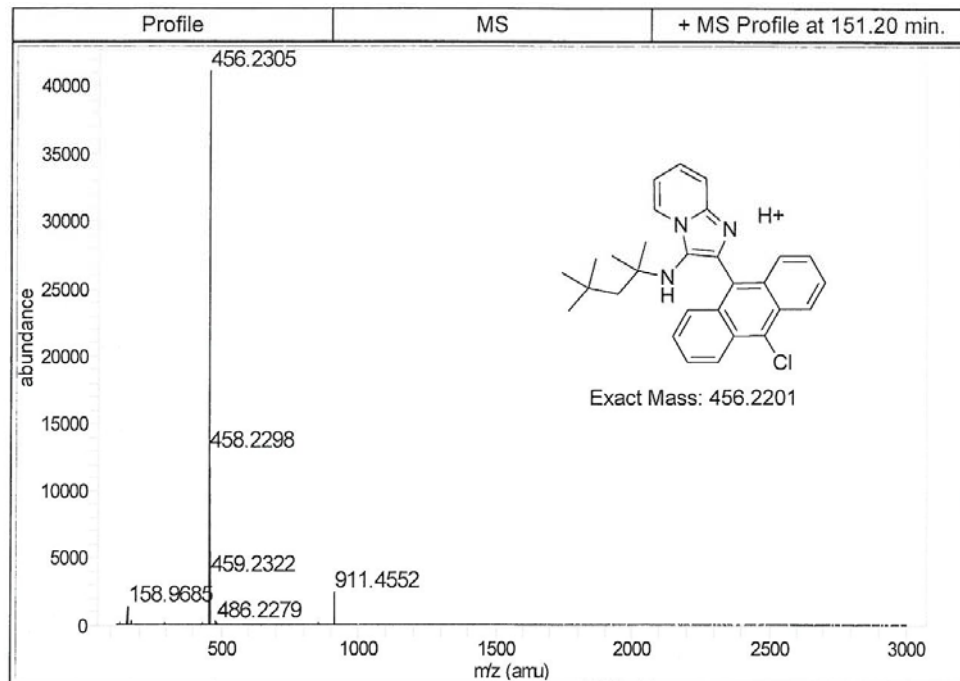
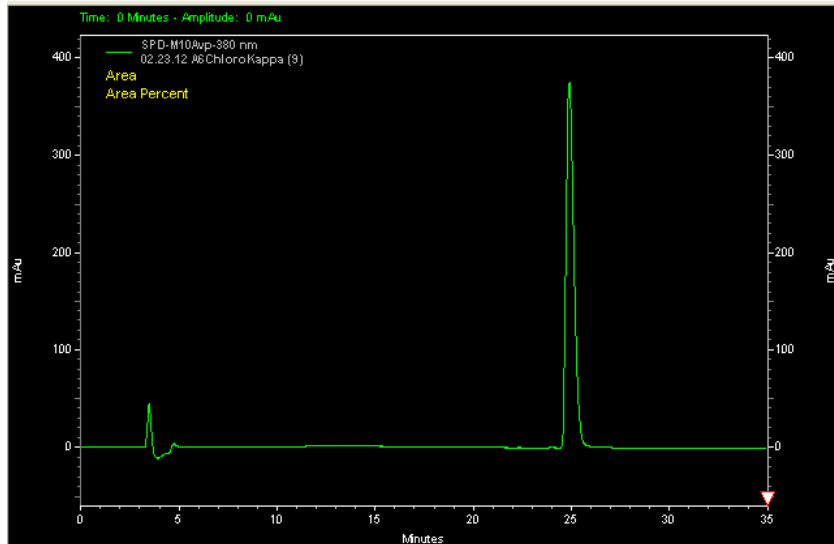
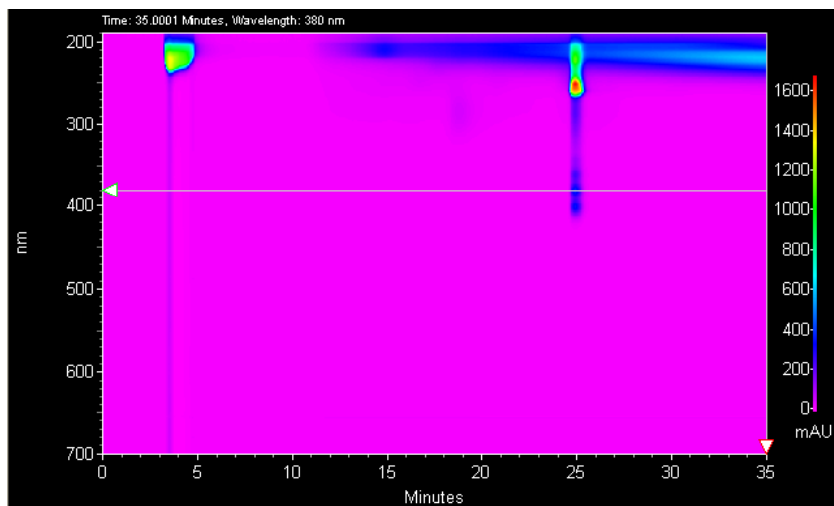

10 ¹H Spectrum

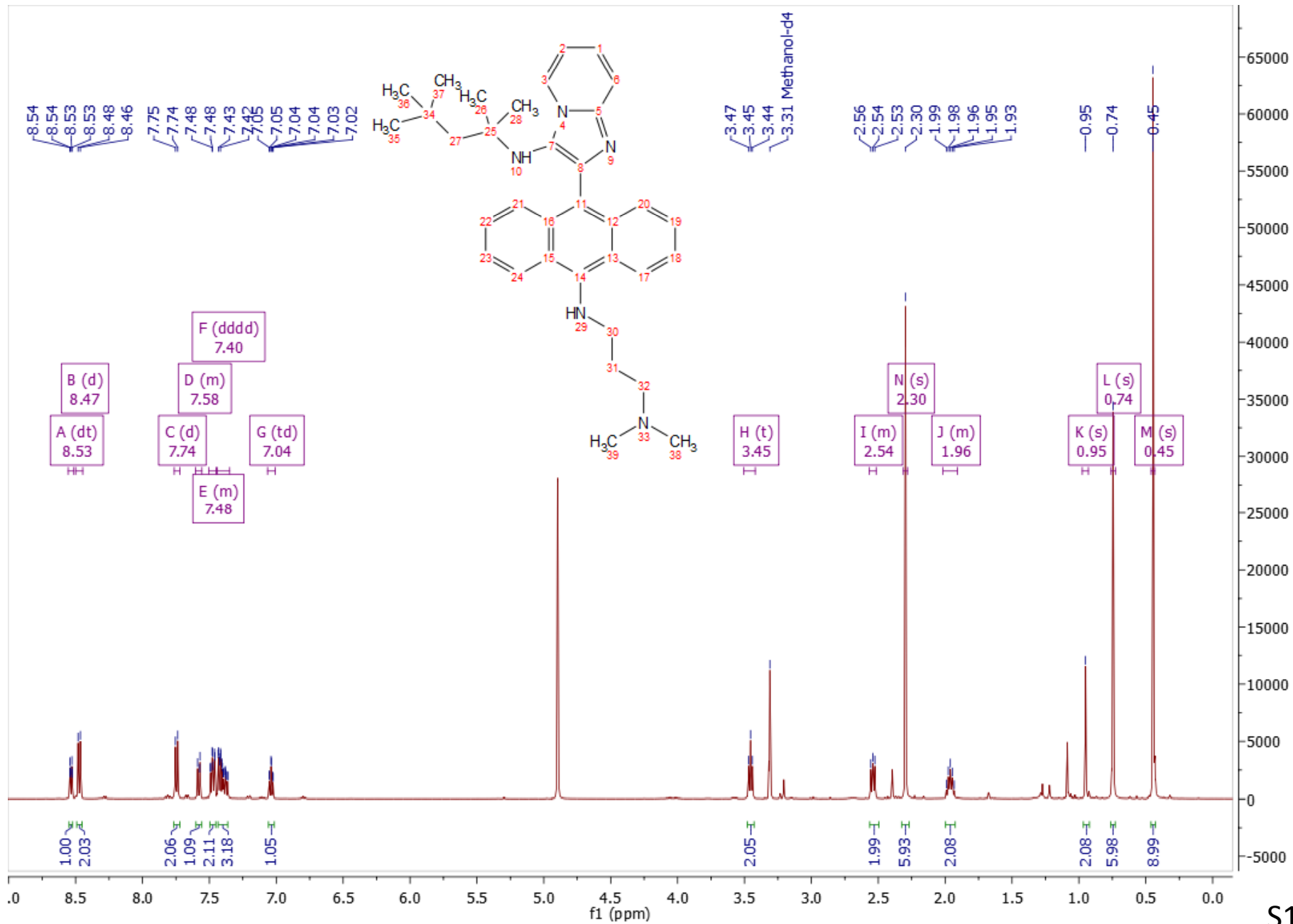

10 ¹³C Spectrum

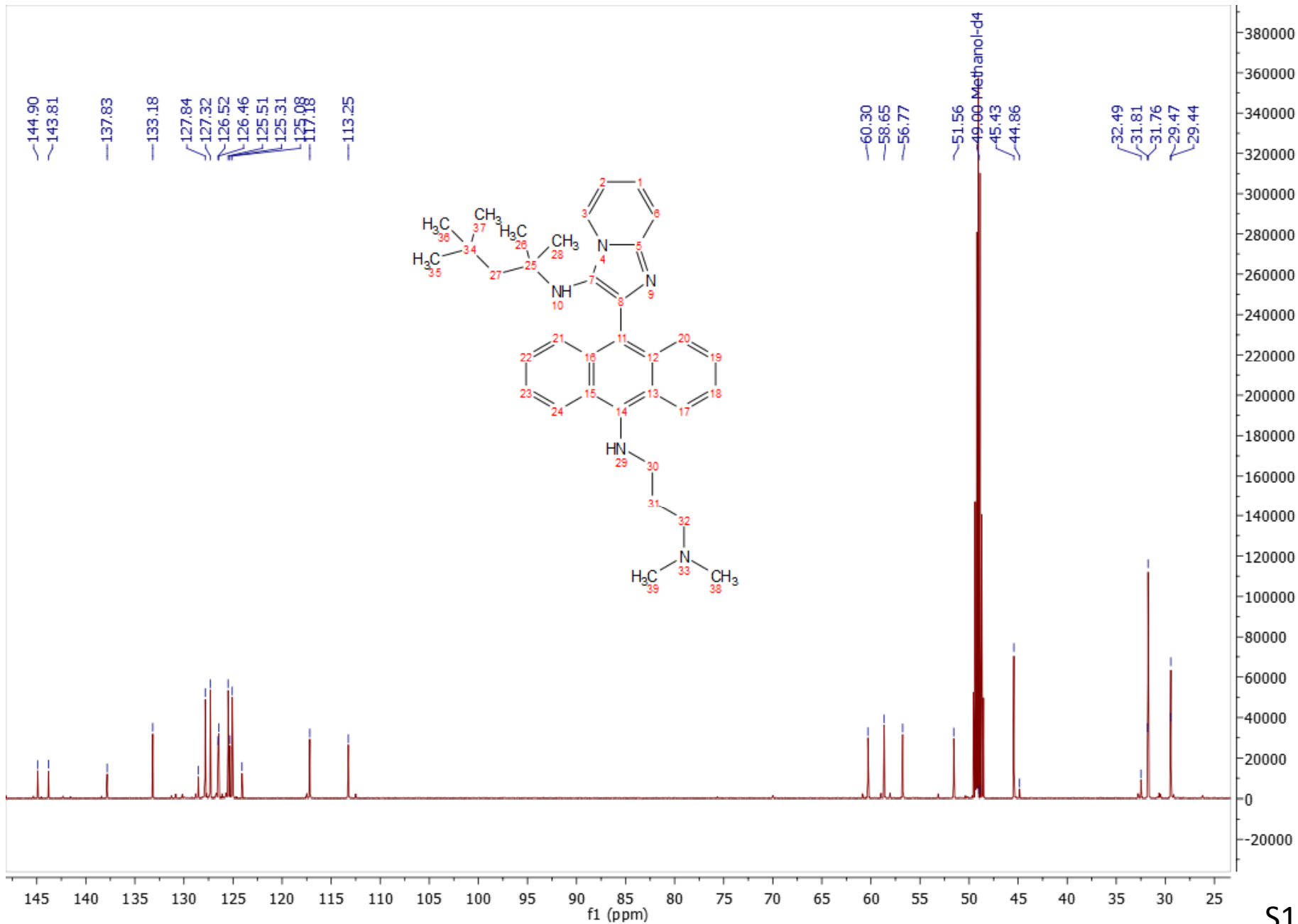

10 LC-MS

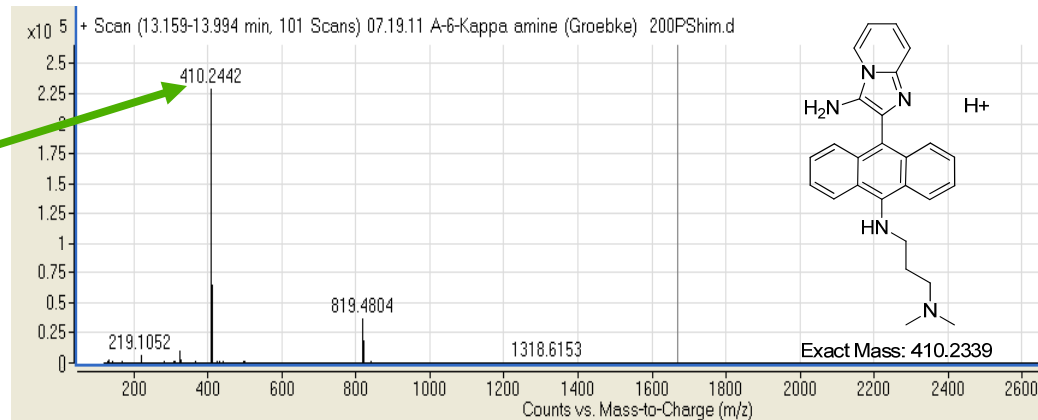
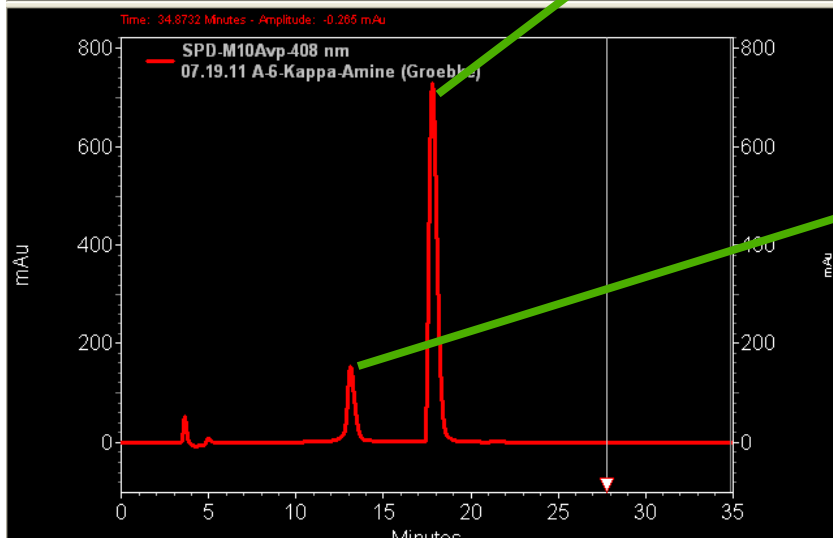
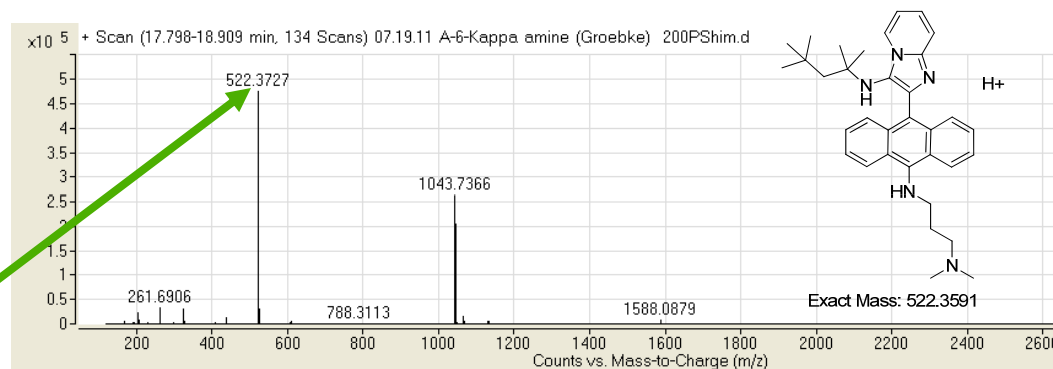
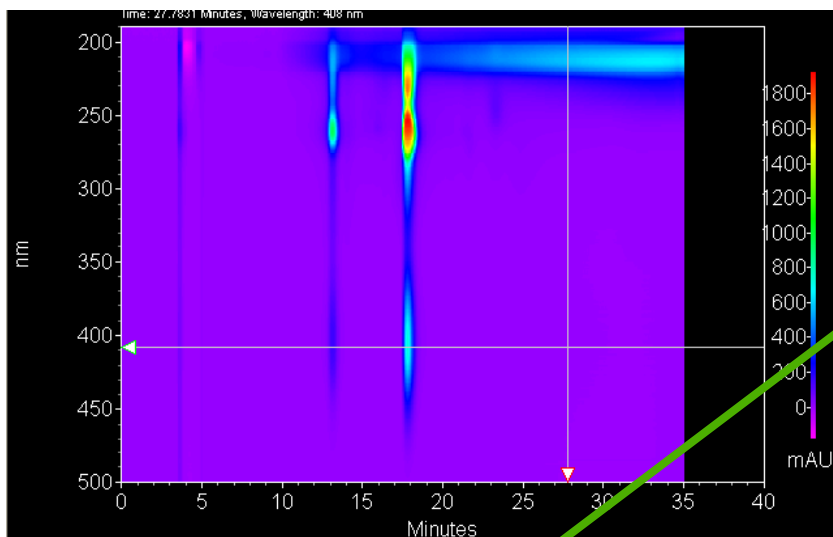

11 ¹H Spectrum

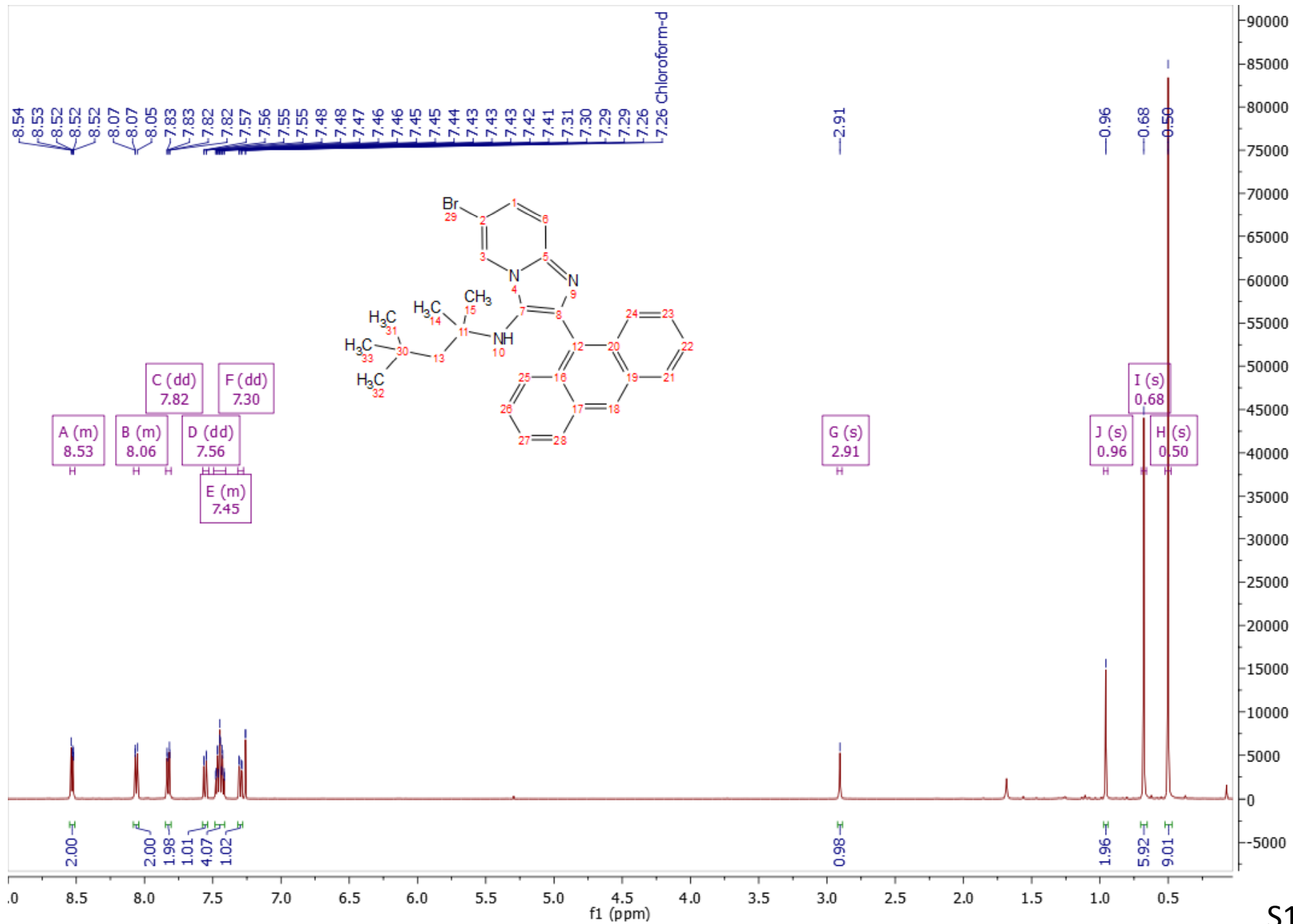

11 ¹³C Spectrum

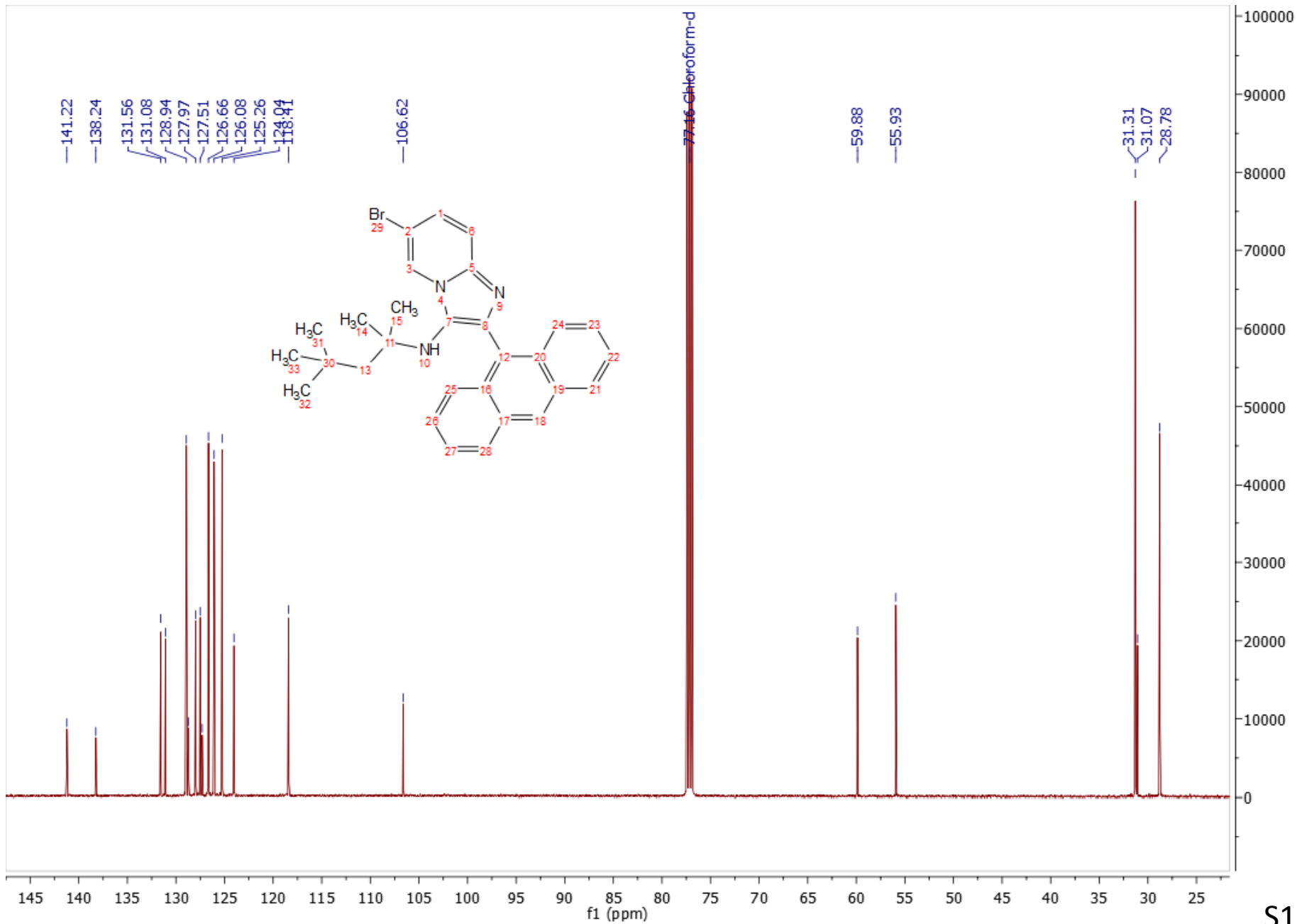

11 LC-MS

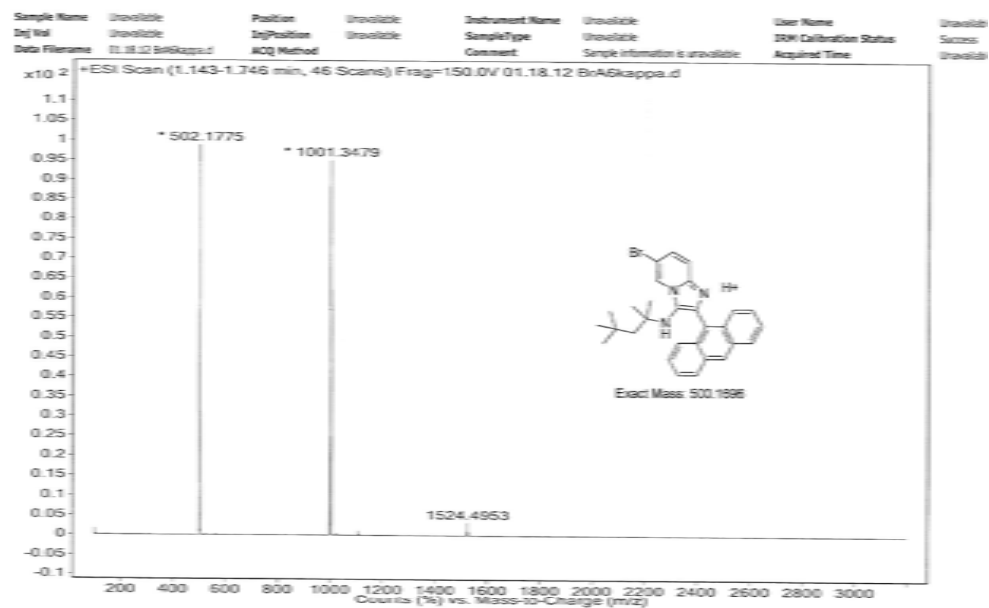
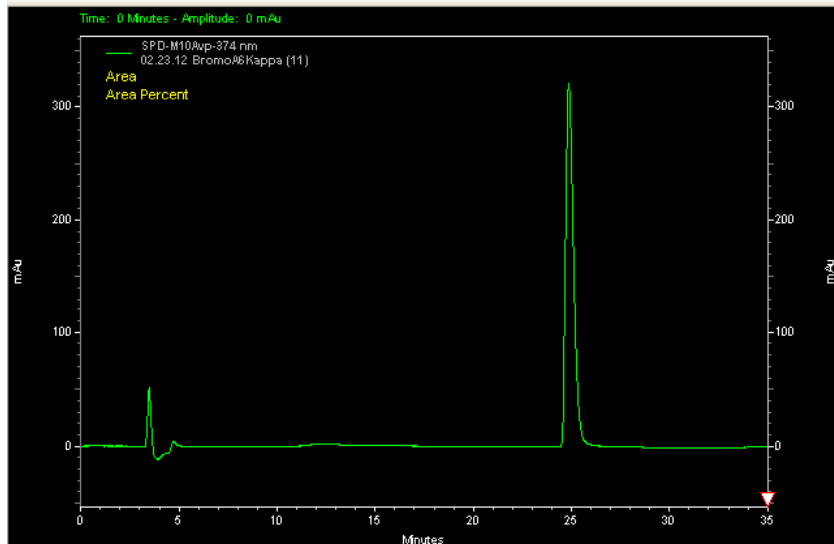
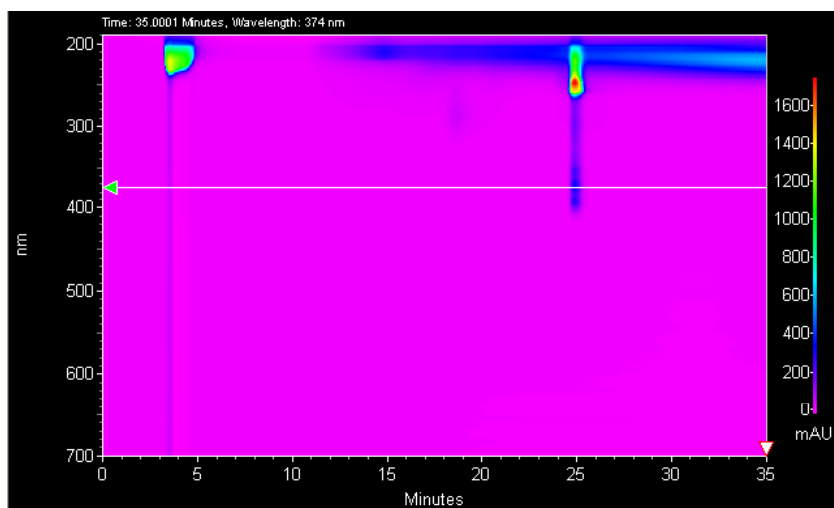

12 ¹H Spectrum

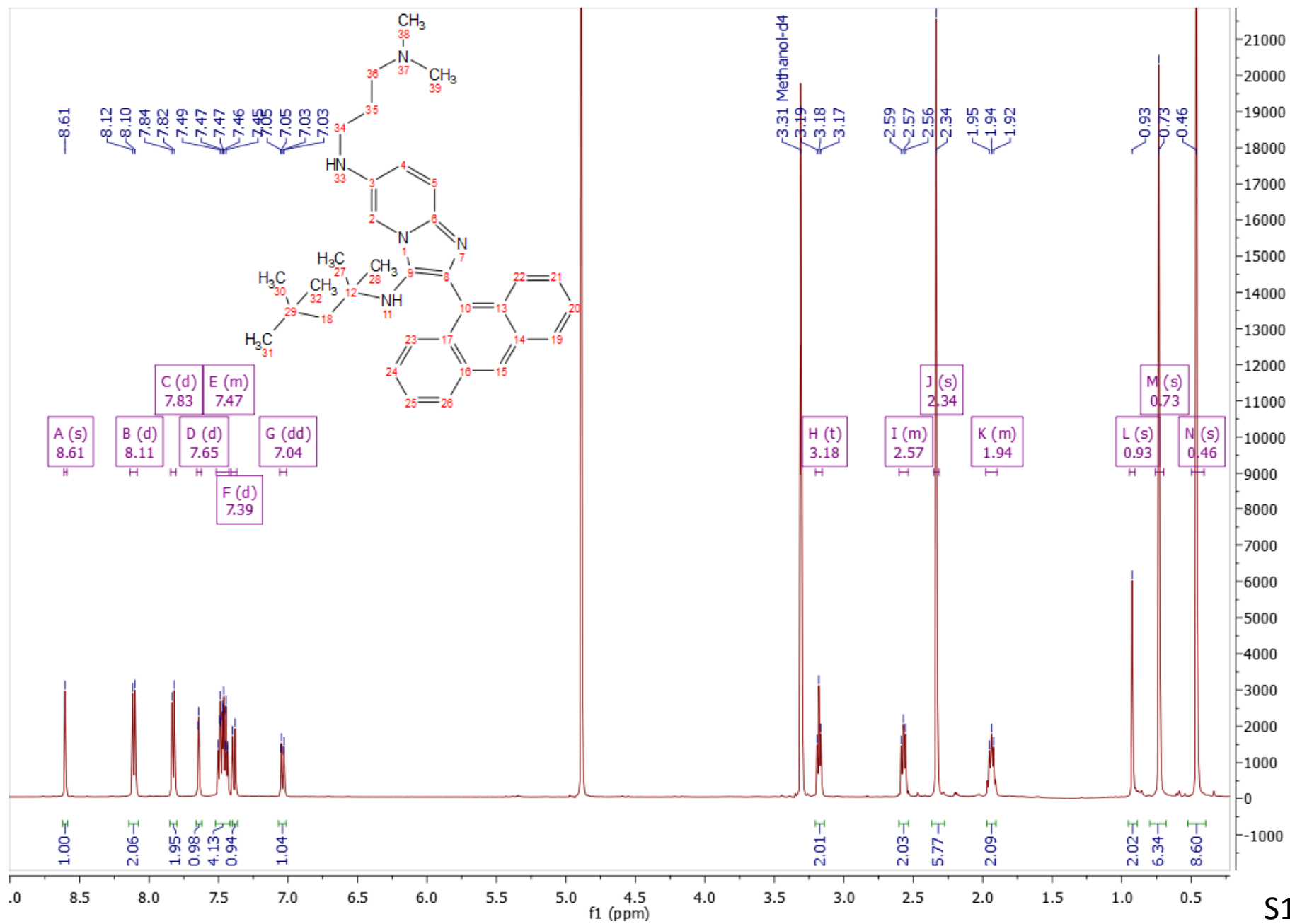

12 ¹³C Spectrum

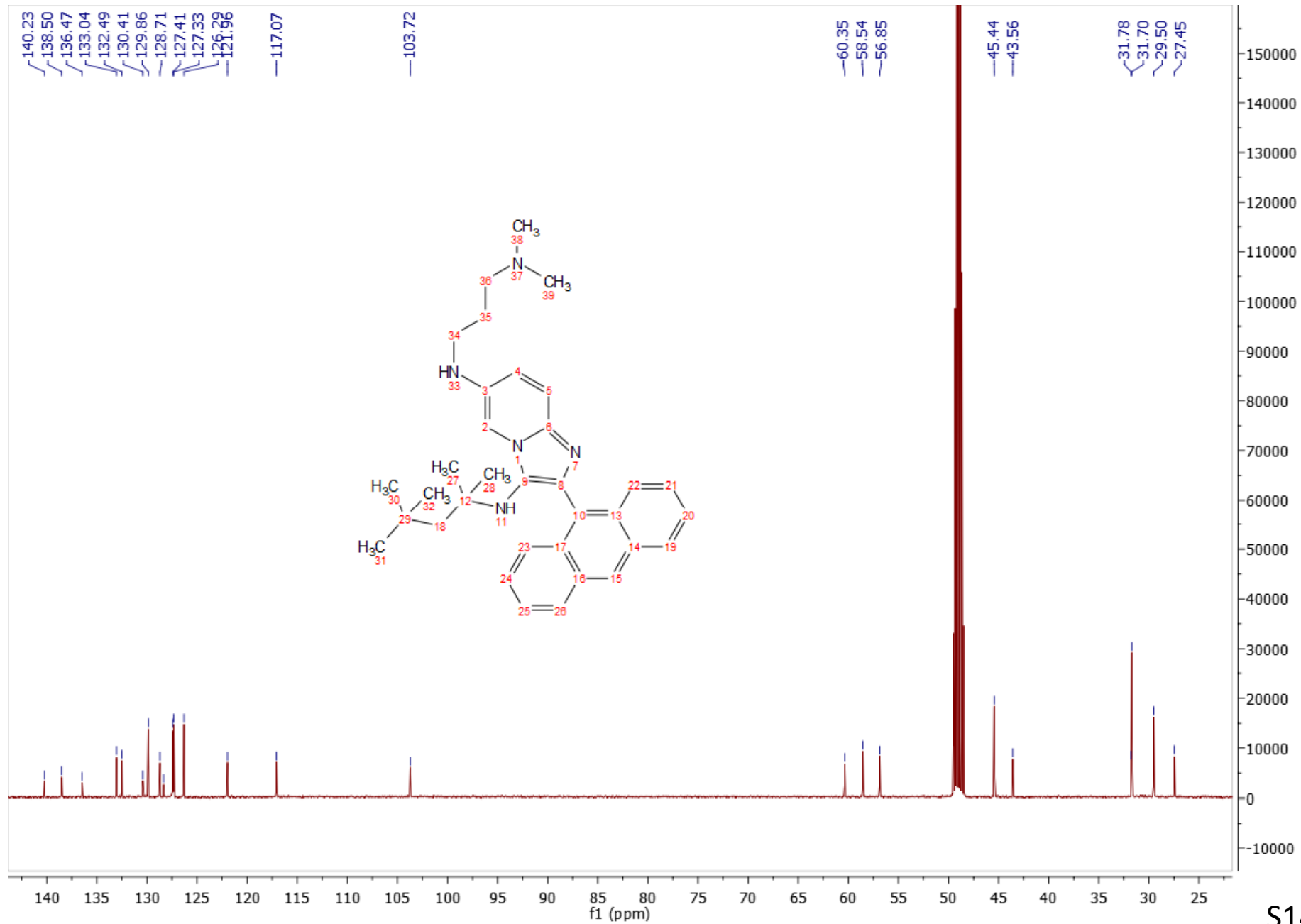

12 LC-MS

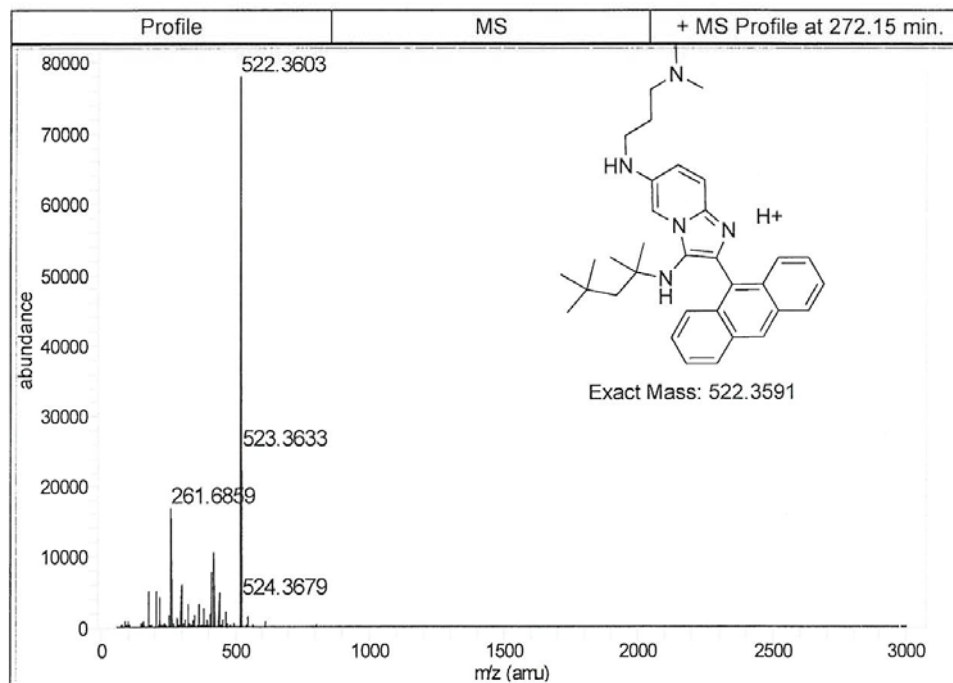
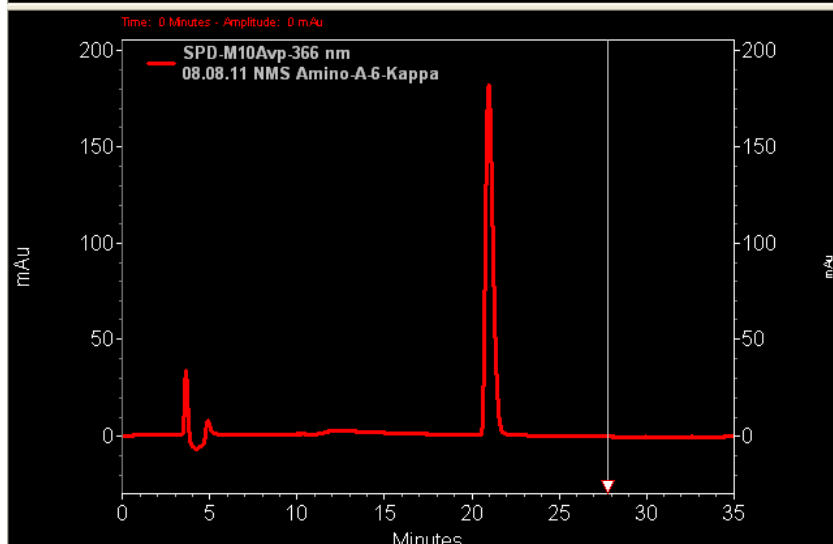
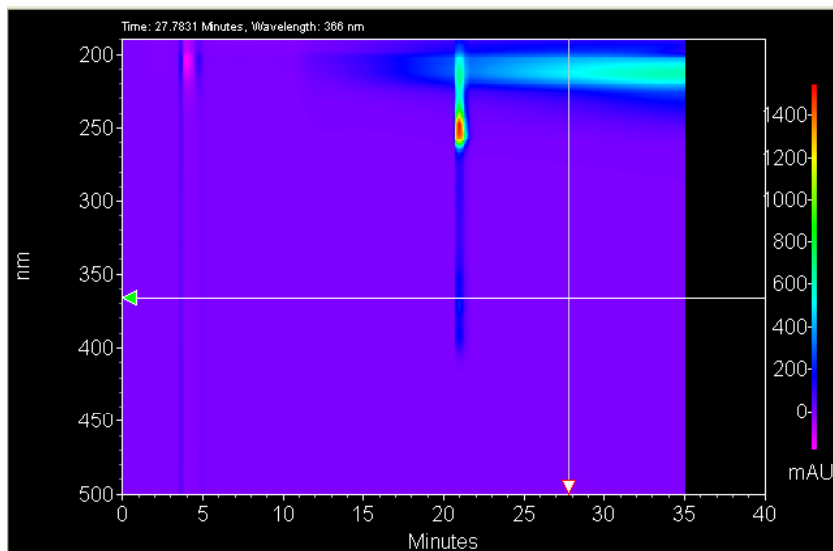

13 ¹H Spectrum

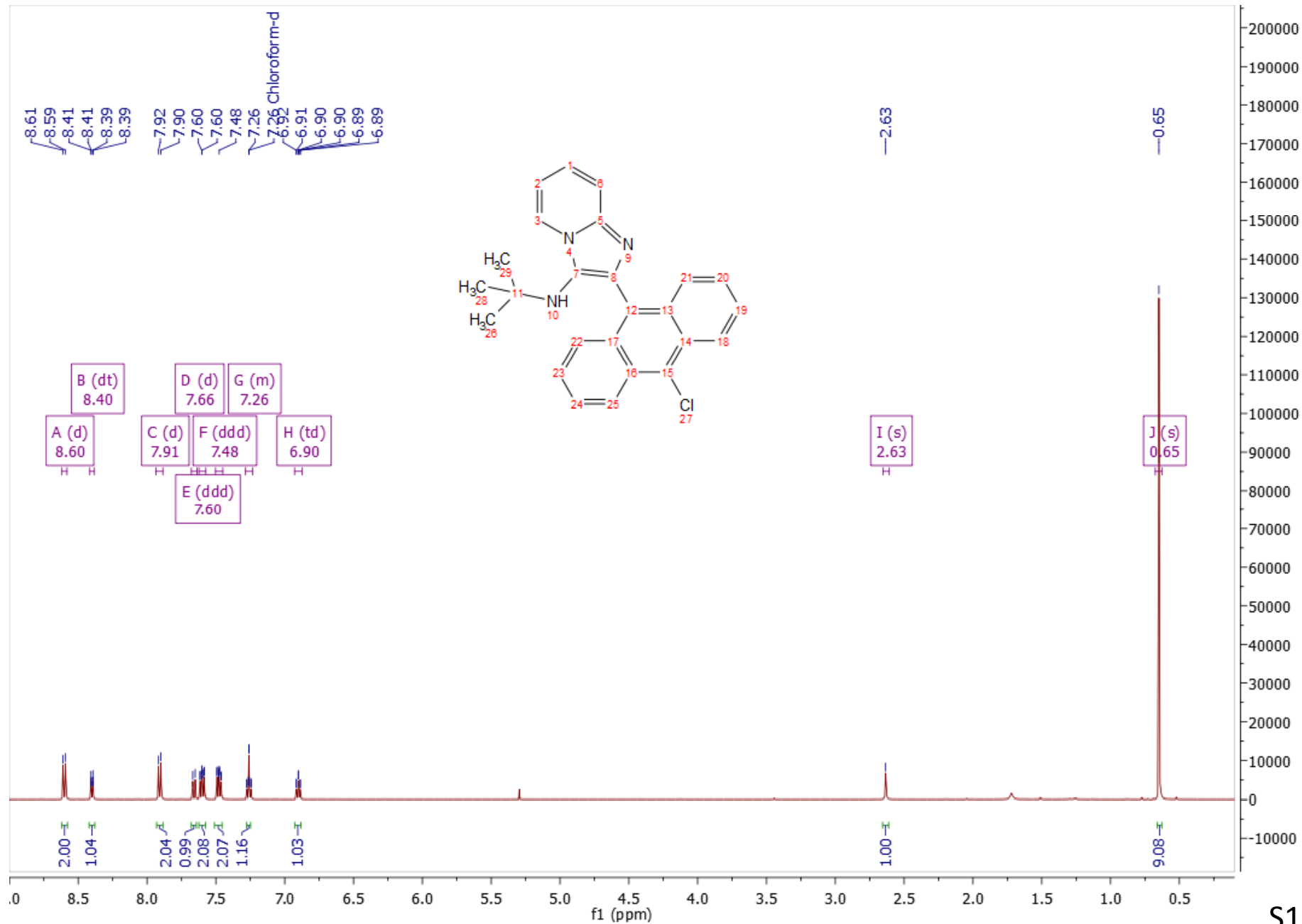

13

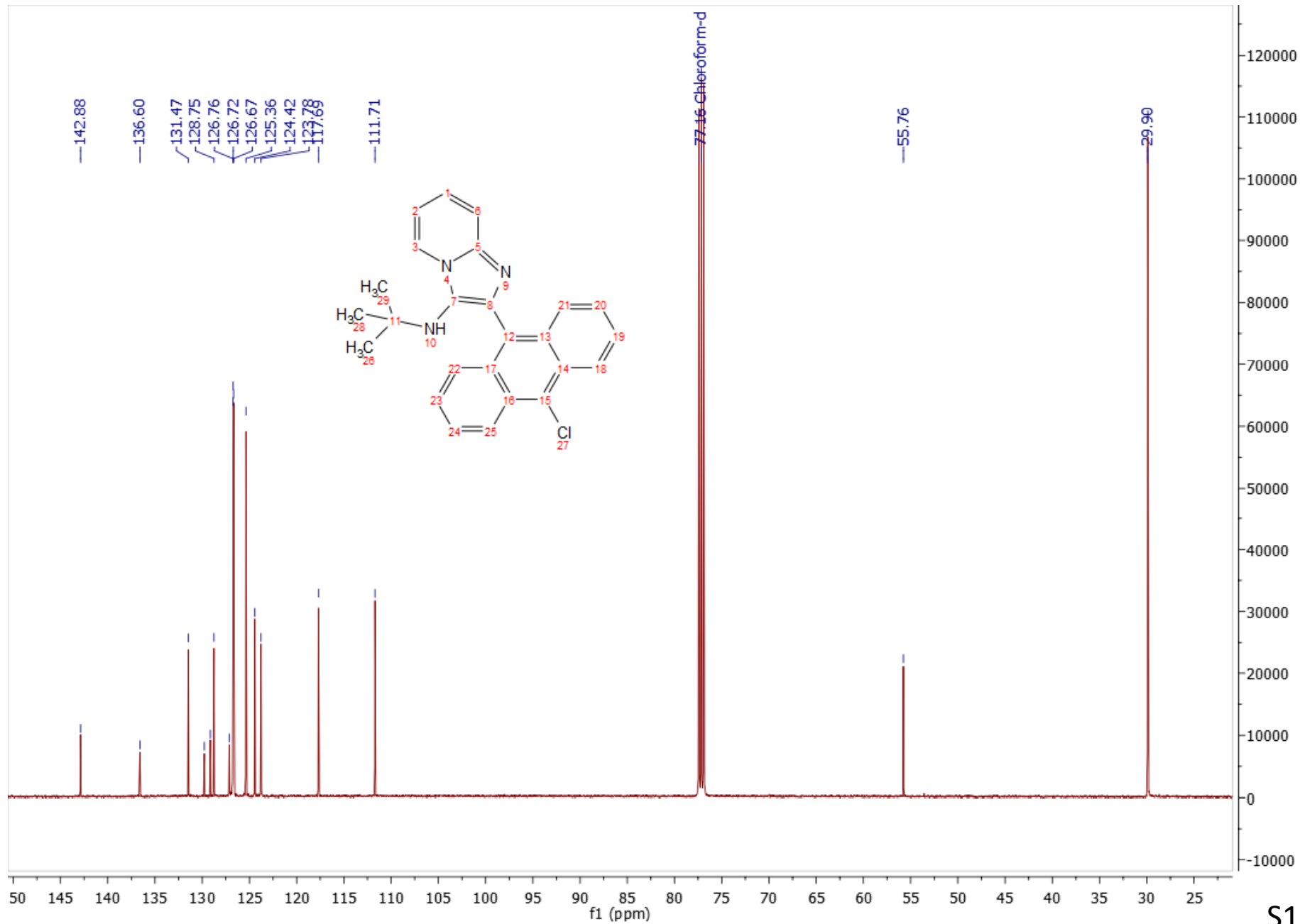
¹³C Spectrum

13 LC-MS

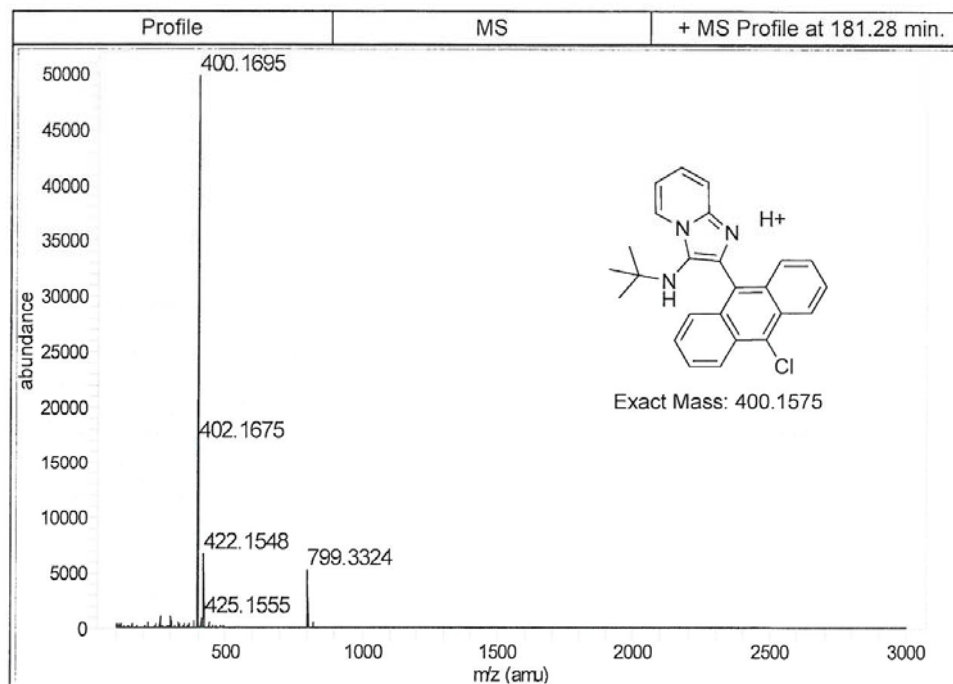
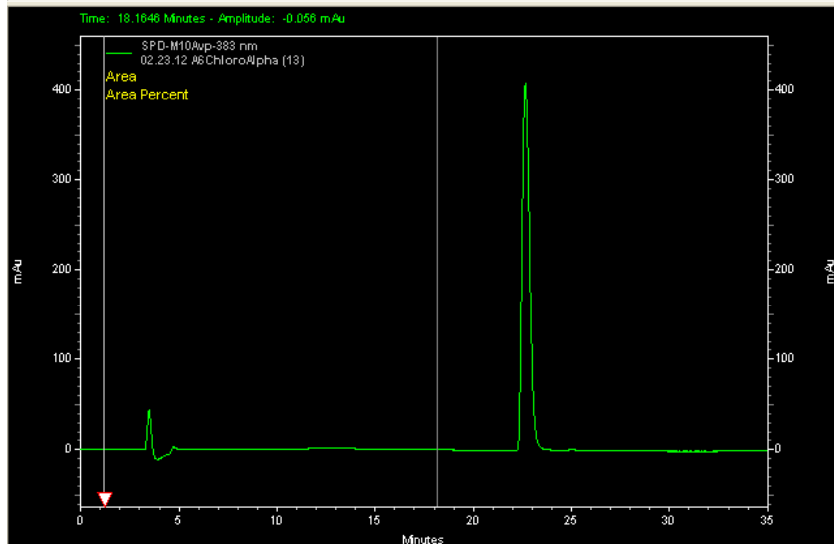
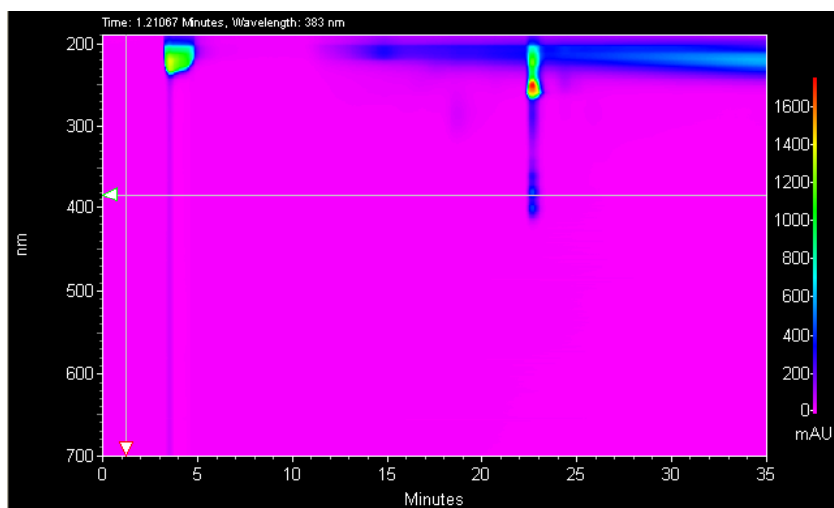

14 ¹H Spectrum

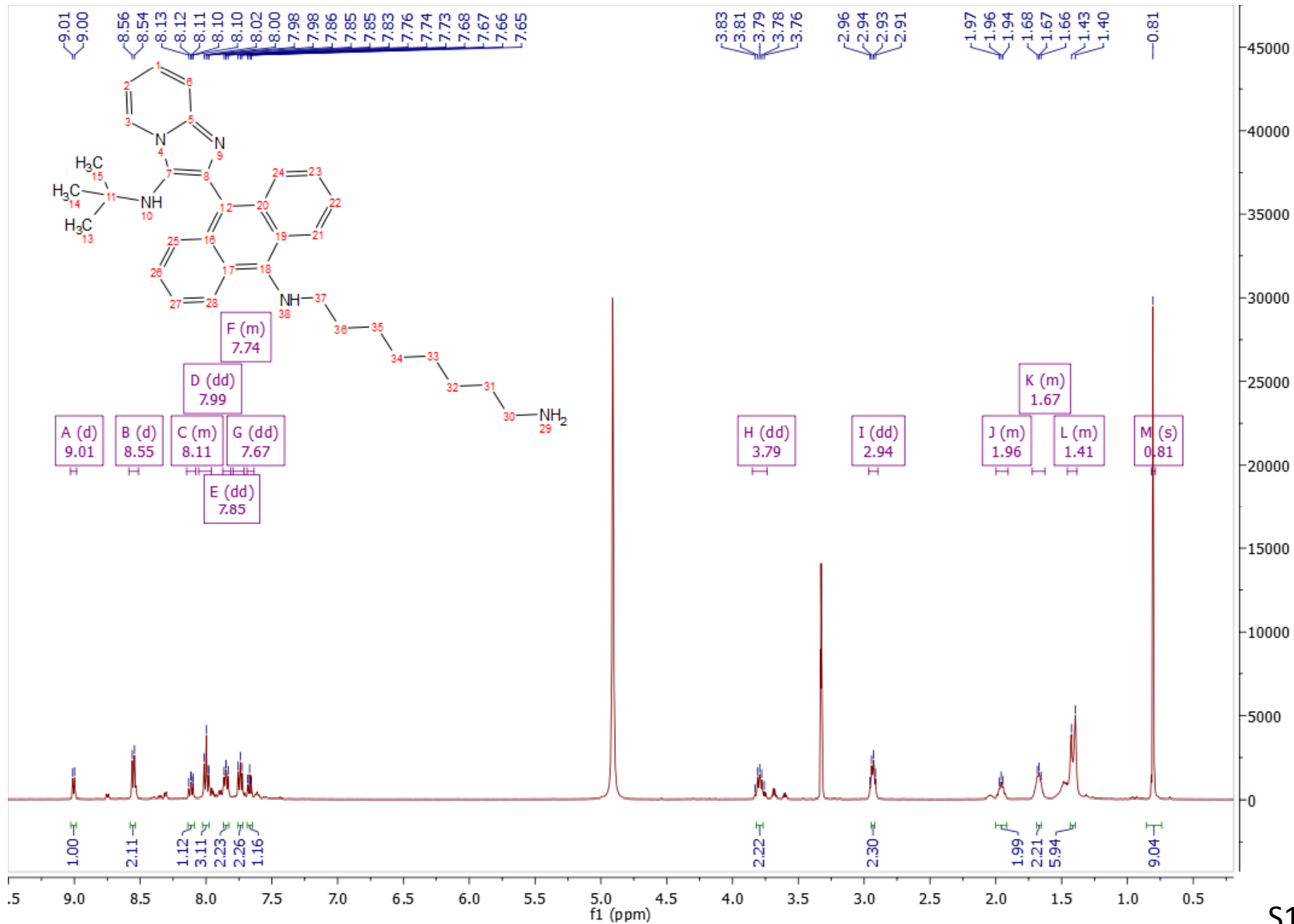

14 ¹³C Spectrum

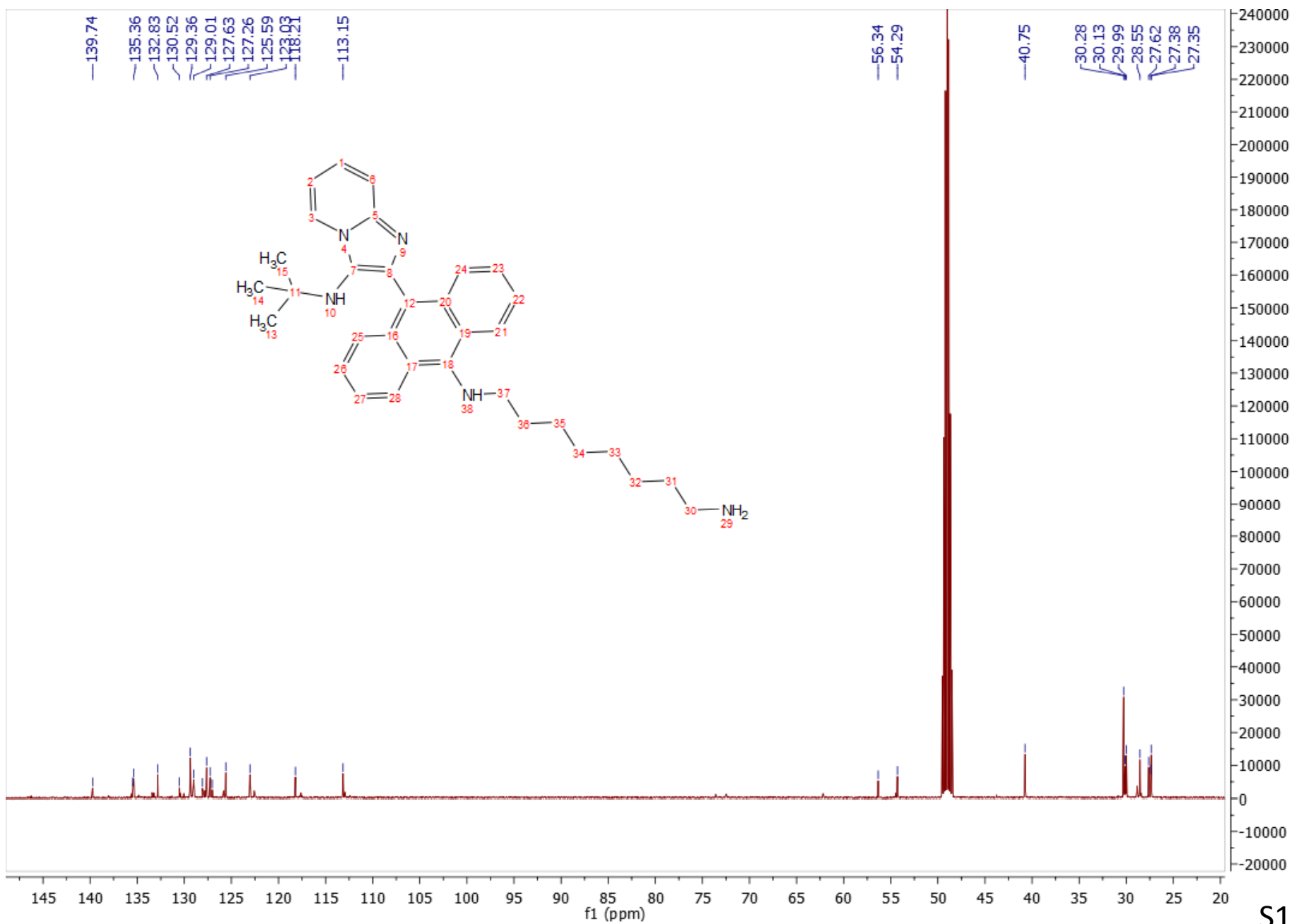

14 LC-MS

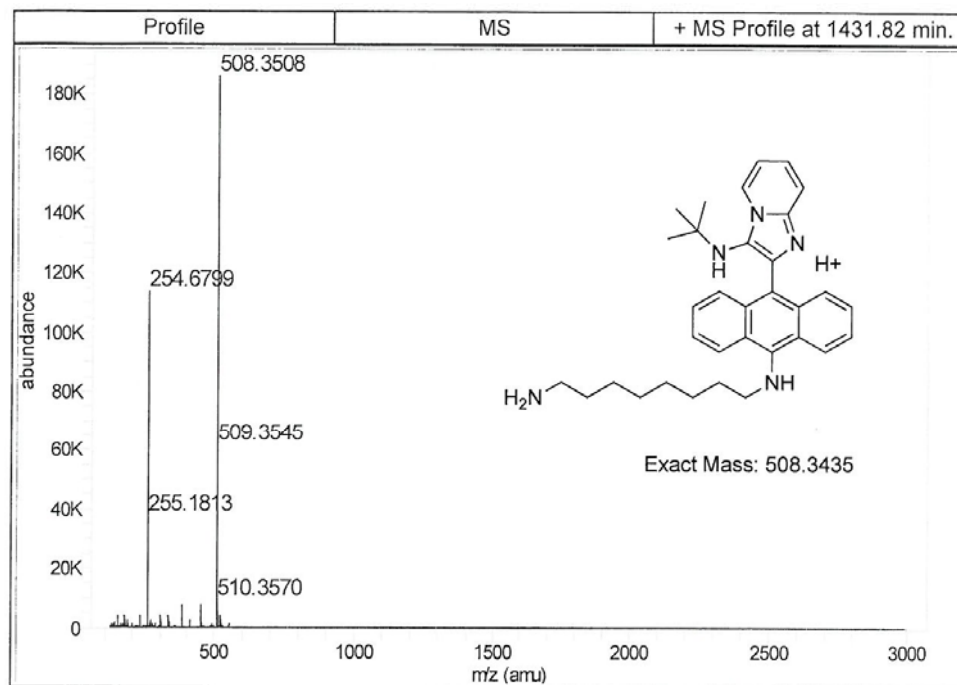
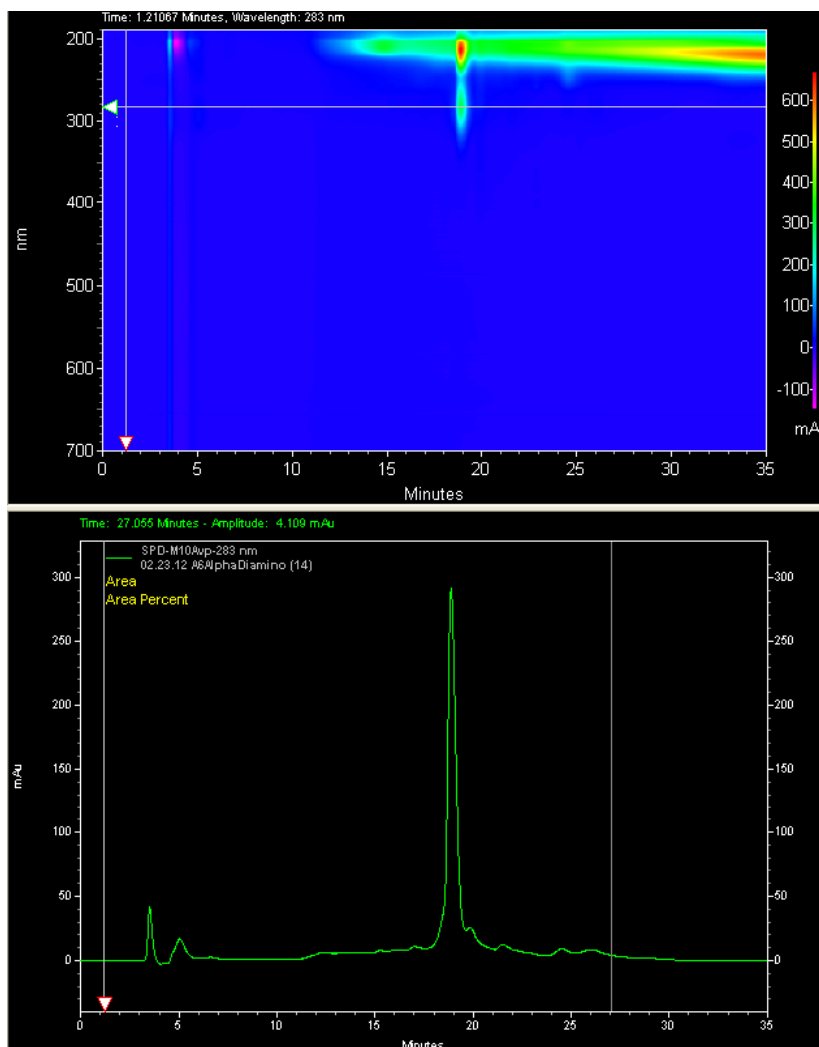

15 ¹H Spectrum

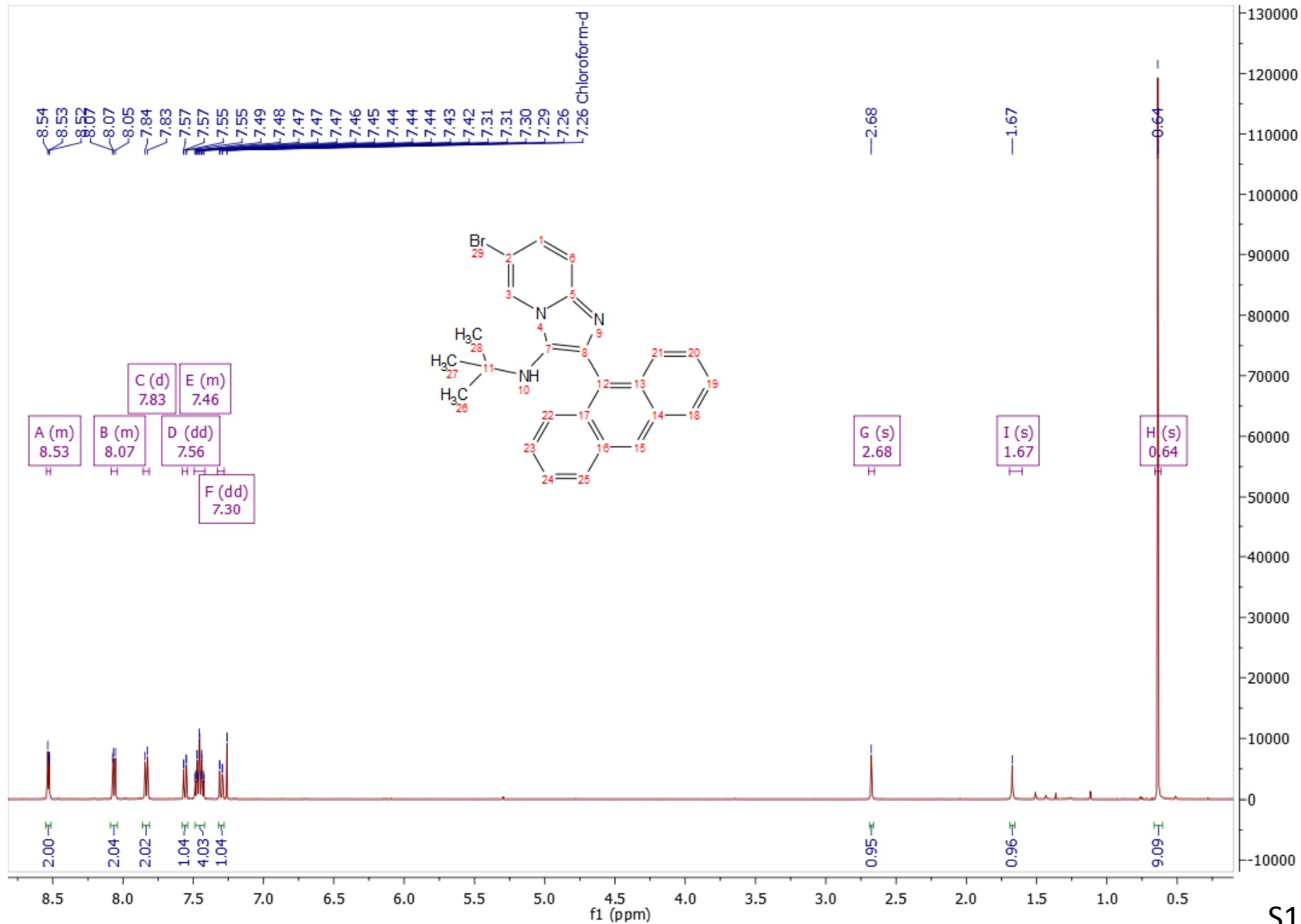

15 ¹³C Spectrum

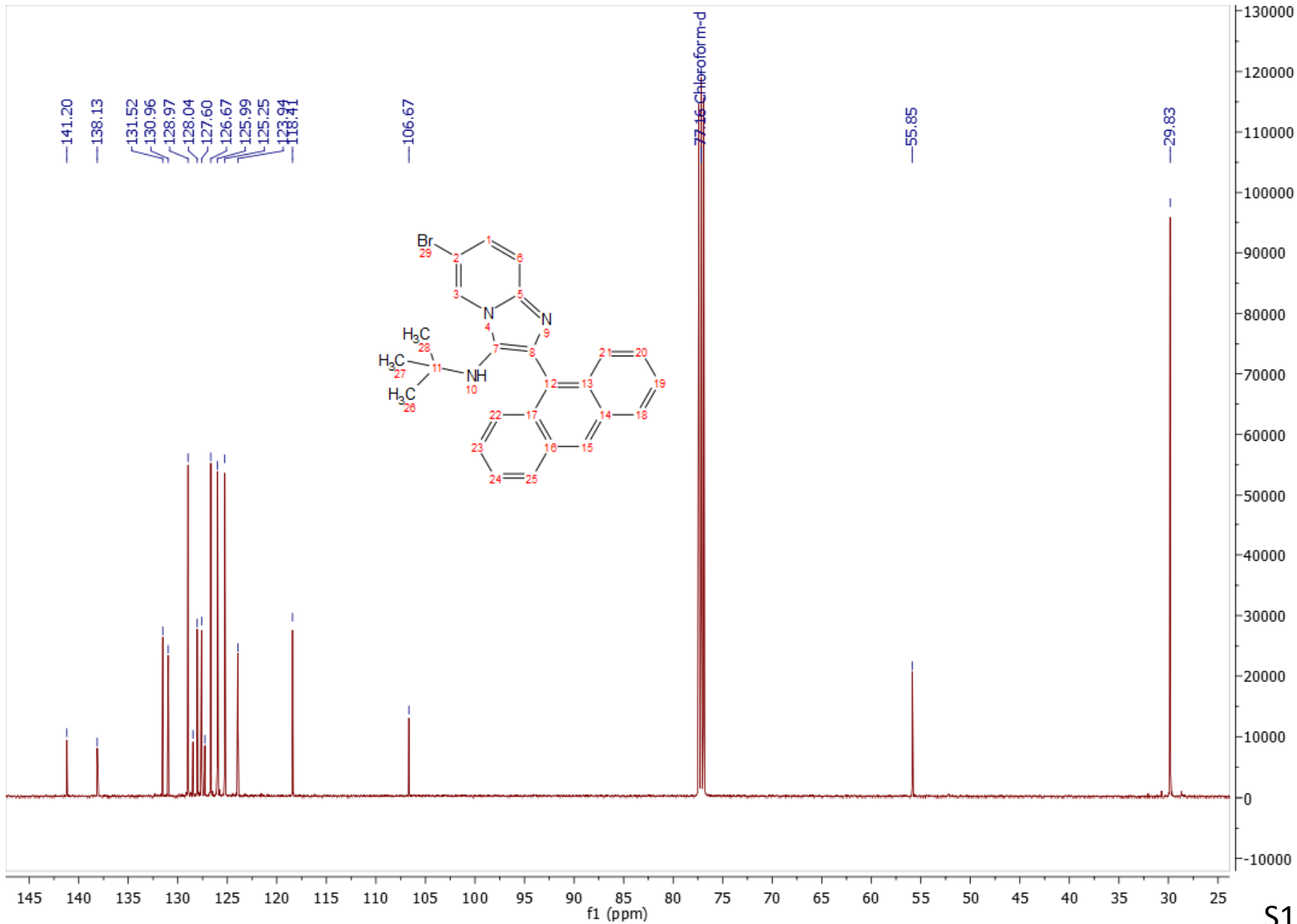

15 LC-MS

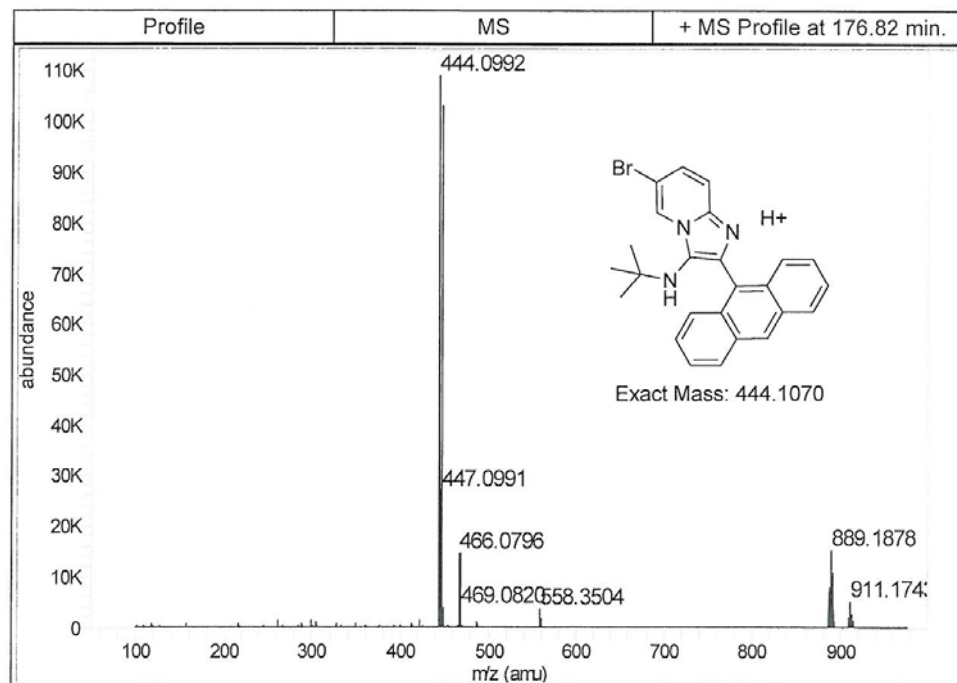
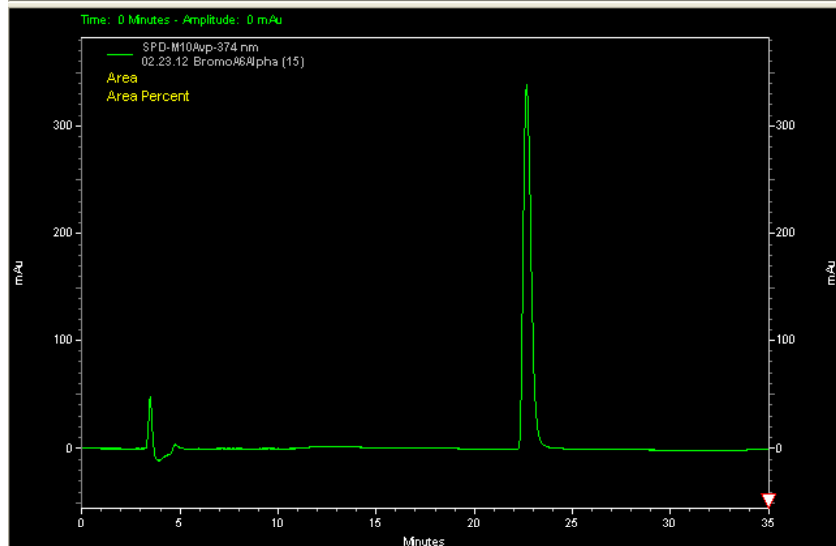
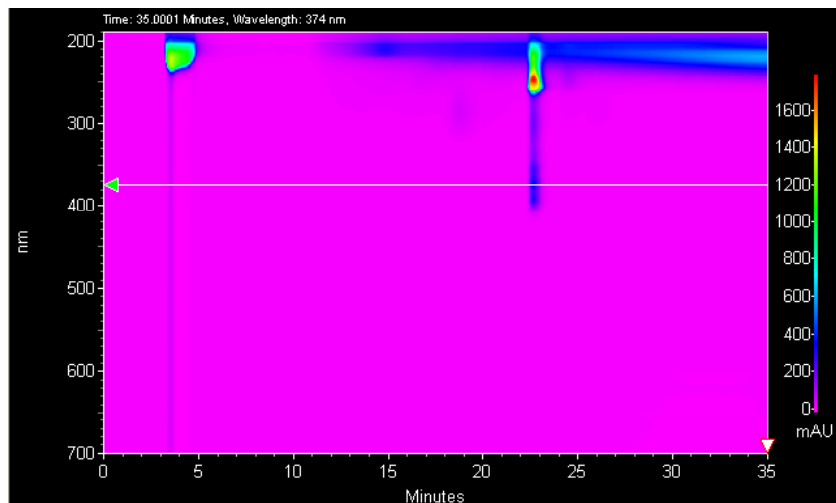

16 ¹H Spectrum

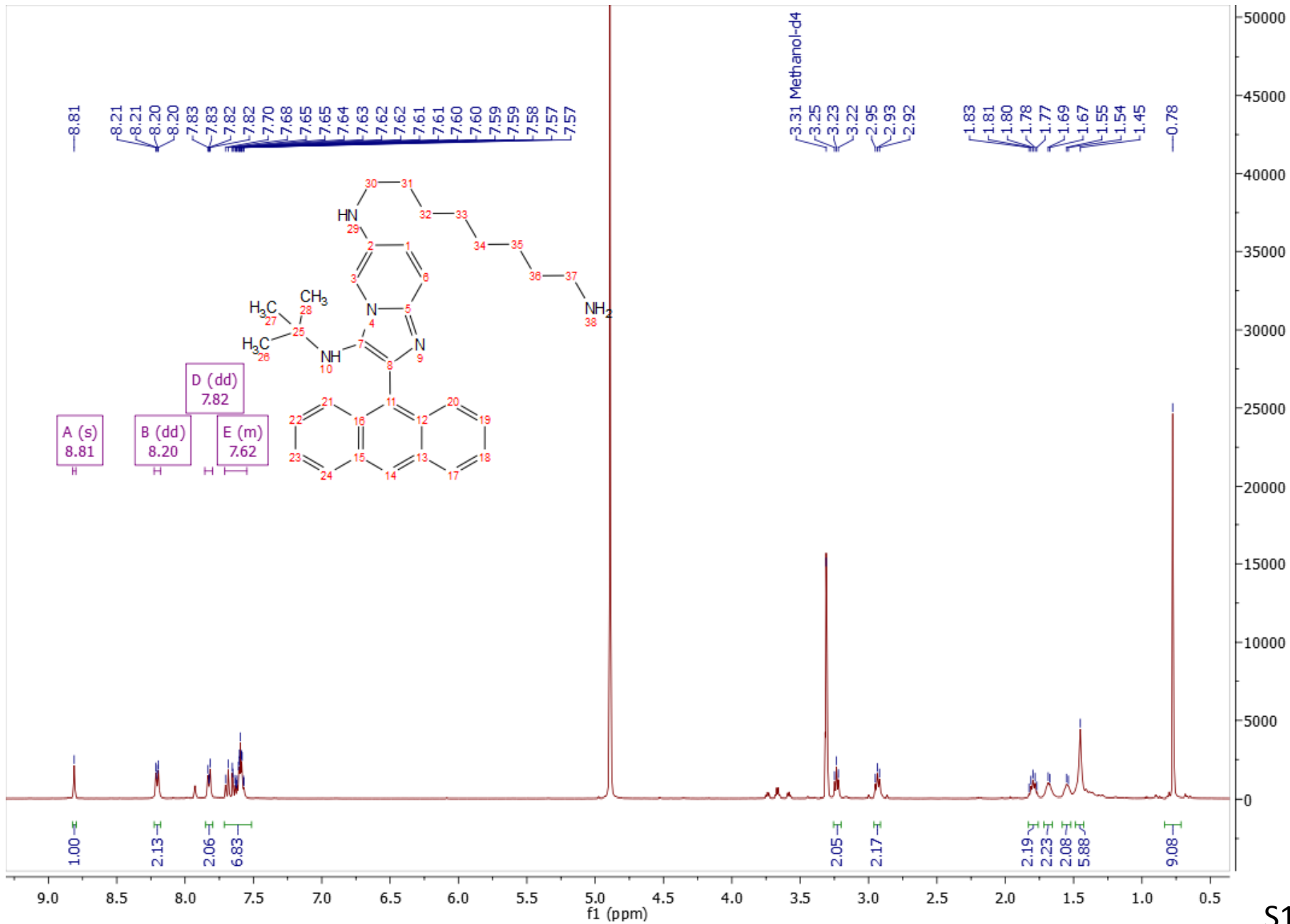

16 ¹³C Spectrum

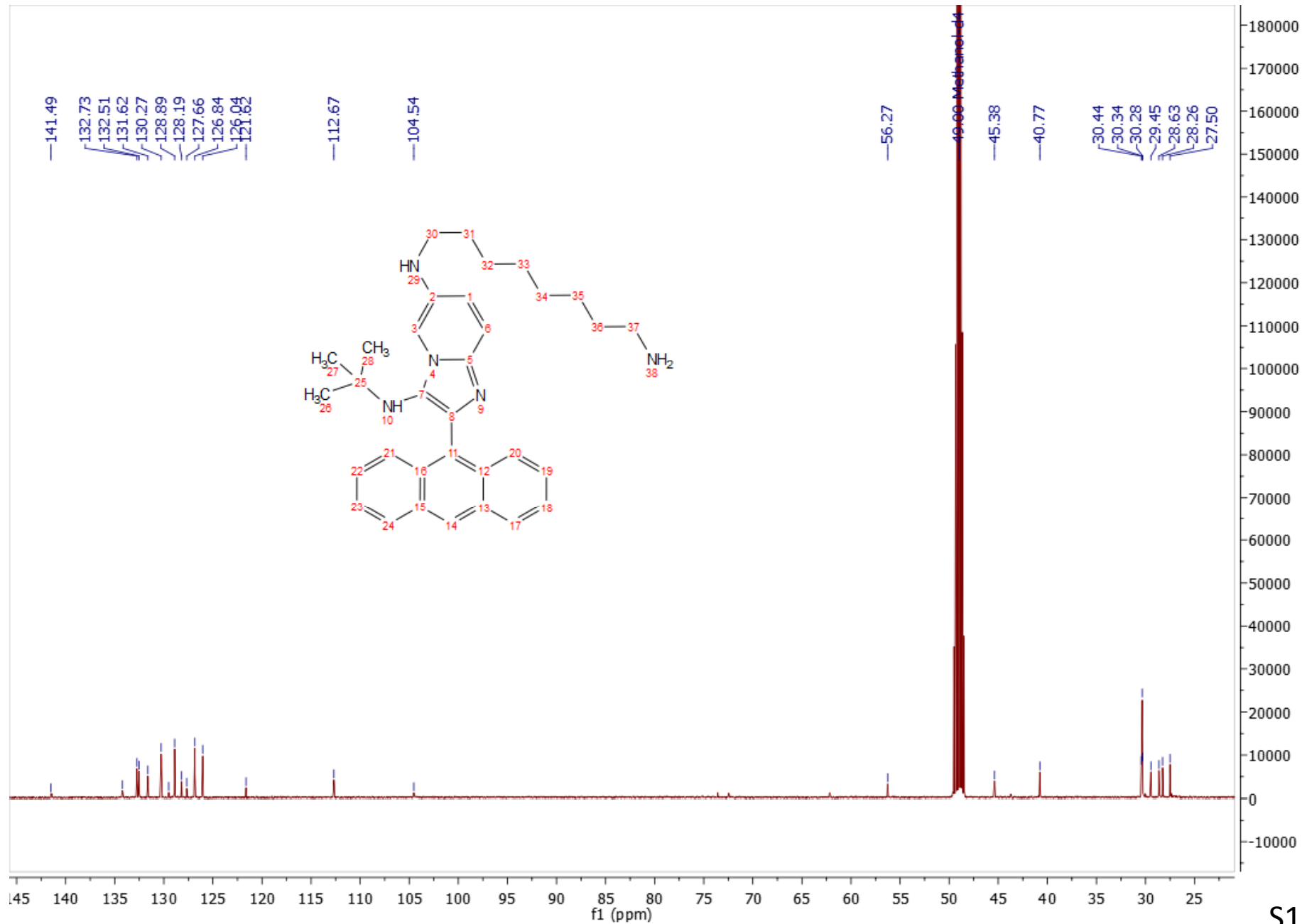

16 LC-MS

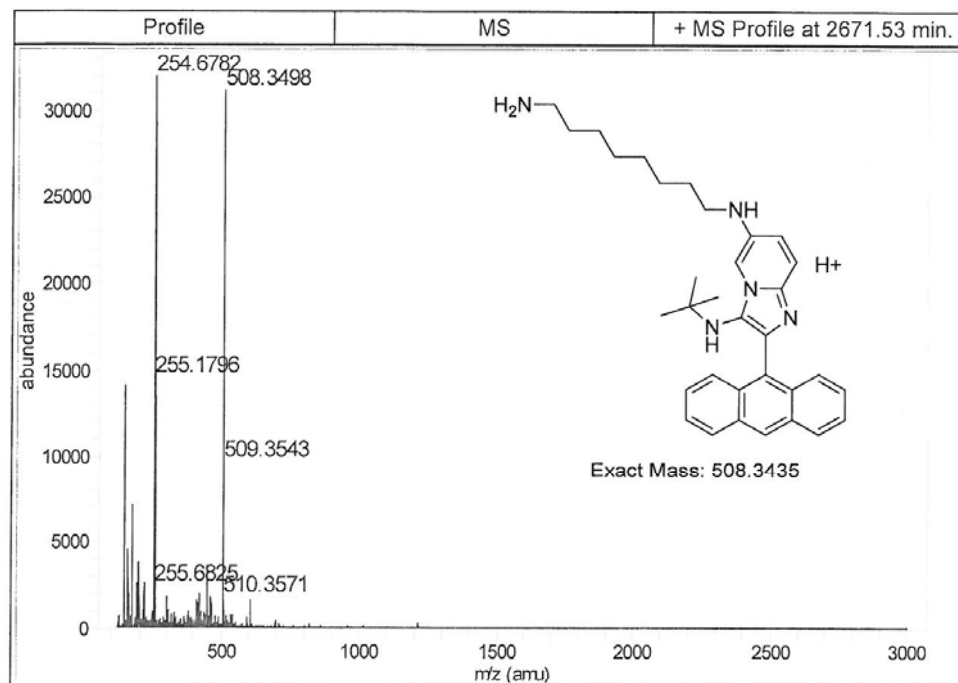
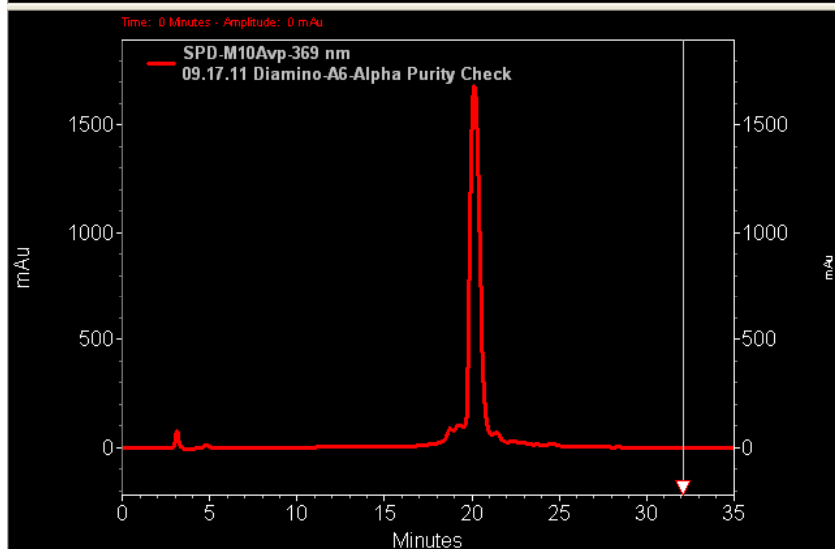
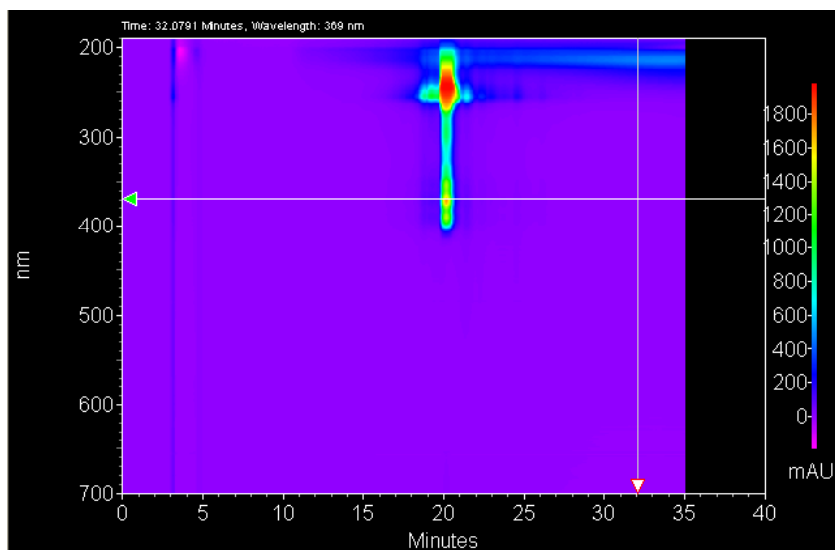

MIC of compounds **1g** and **2g** using
Coagulase Negative Staphylococcus (*S.epidermidis*) ATCC: 35983

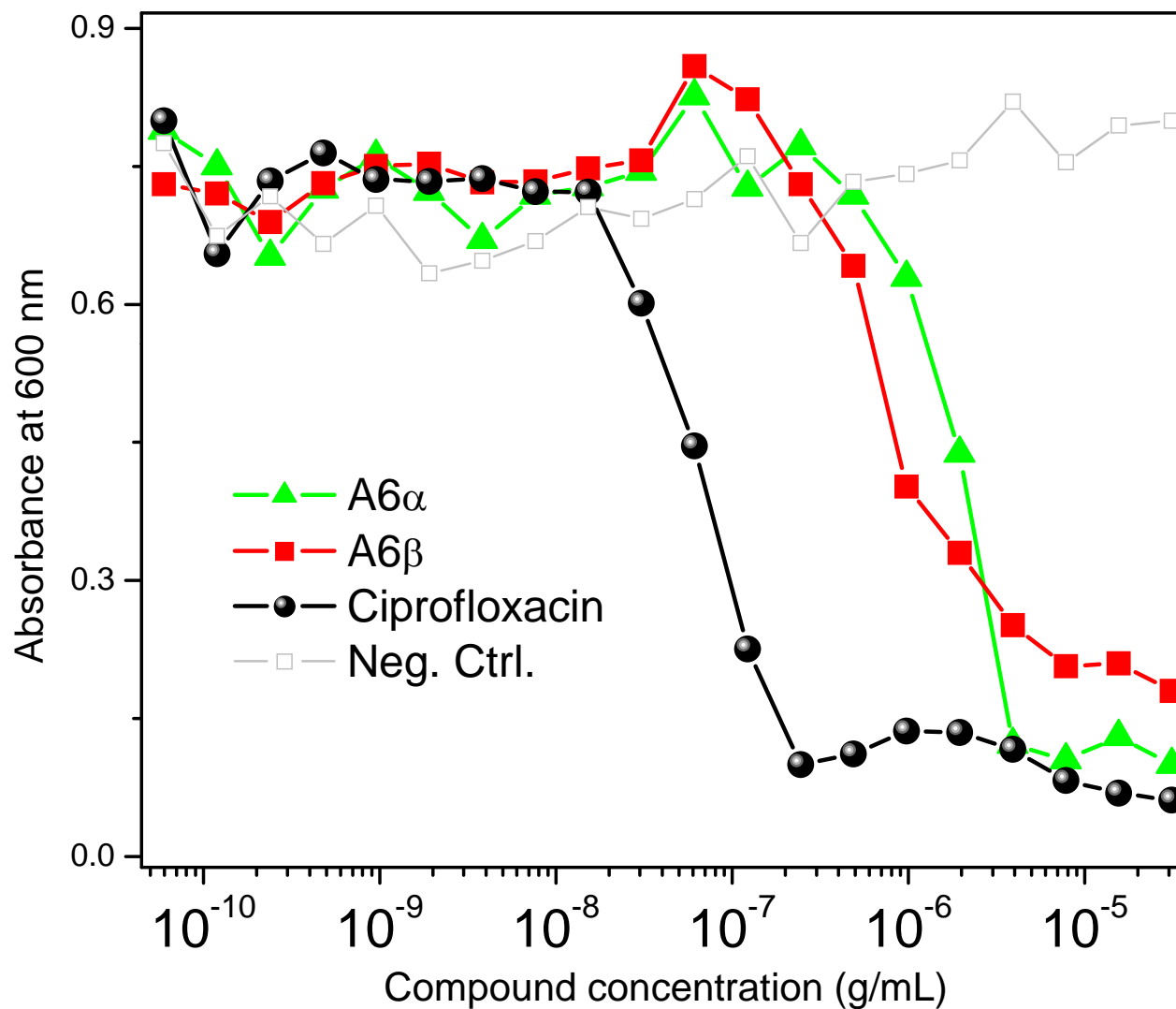

Compound 1g

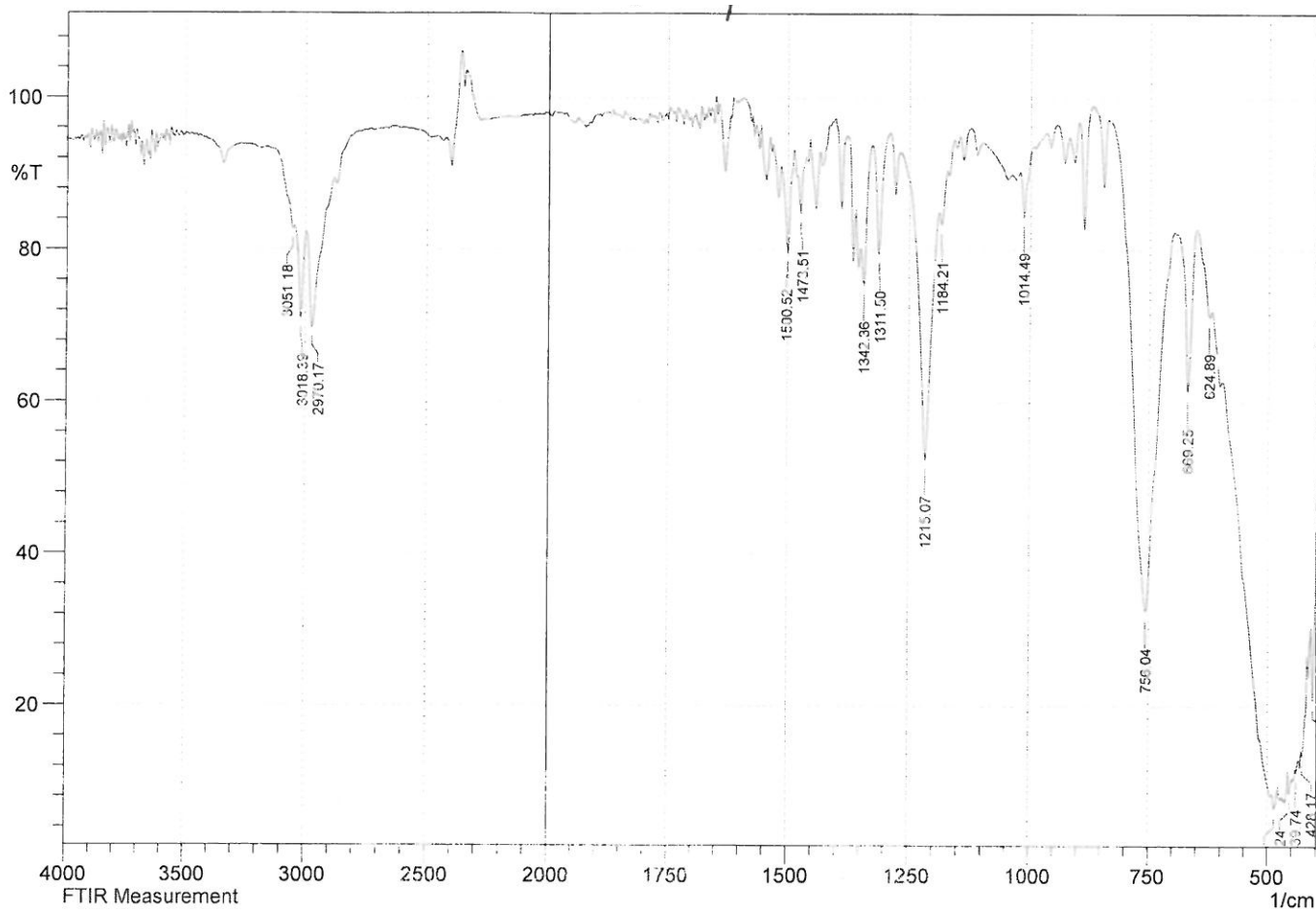

	Peak	Height	Corr. Height	Base (H)	Base (L)	Area	Corr. Area
1	406.95	79.101	15.91	410.81	399.24	6.091	1.544
2	428.17	86.357	2.592	430.1	418.52	8.715	0.751
3	439.74	89.585	1.305	443.6	435.88	7.07	0.023
4	453.24	91.339	2.299	457.1	449.38	7.94	0.493
5	486.03	93.435	1.992	489.89	480.24	10.908	0.597
6	624.89	28.776	2.655	651.89	619.11	3.825	0.133
7	669.25	38.563	20.924	690.47	653.82	4.814	1.722
8	756.04	67.461	56.001	837.05	698.18	27.035	20.269
9	1014.49	15.562	6.386	1020.27	995.2	1.215	0.298
10	1184.21	16.669	3.046	1188.07	1172.64	0.98	0.127
11	1215.07	47.508	34.959	1267.14	1190	9.363	5.326
12	1311.5	20.583	14.967	1325.01	1290.29	1.702	0.867
13	1342.36	24.571	8.366	1348.15	1326.93	1.534	0.316
14	1473.51	15.27	7.827	1487.01	1461.94	1.21	0.368
15	1500.52	20.349	11.595	1512.09	1488.94	1.516	0.601
16	2970.17	30.249	13.912	2993.32	2881.45	10.805	3.333
17	3018.39	29.063	11.697	3043.46	2995.25	5.214	1.22
18	3051.18	17.32	1.013	3128.32	3045.39	4.444	0.056

Compound 5e

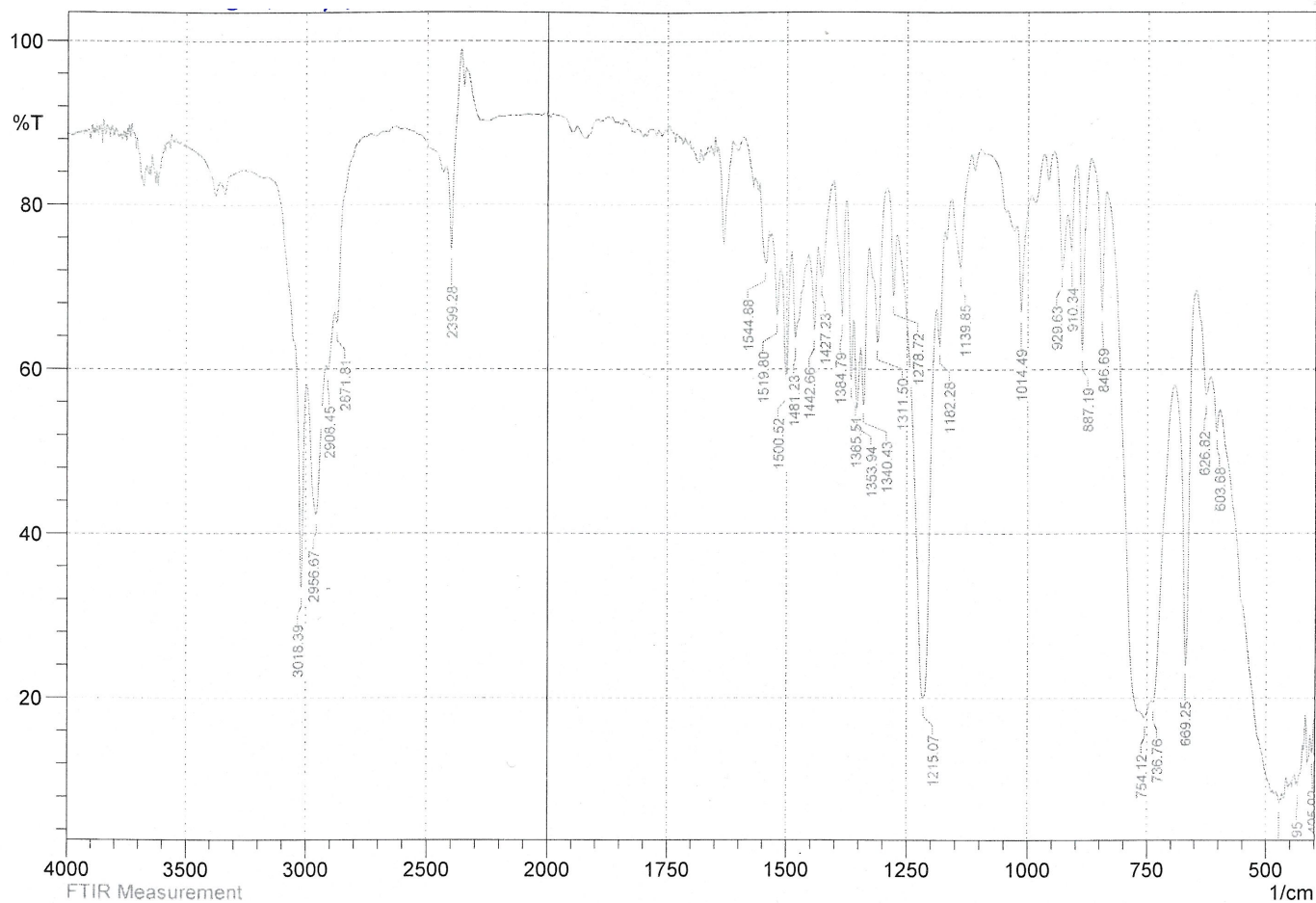

	Peak	Height	Corr. Height	Base (H)	Base (L)	Area	Corr. Area
1	405.02	86.723	2.32	406.95	401.17	4.781	0.237
2	433.95	90.583	2.715	439.74	424.31	14.908	1.07
3	472.53	92.673	1.26	478.31	466.74	12.759	0.412
4	603.68	47.489	3.261	617.18	599.82	4.43	0.16
5	626.82	43.128	5.018	646.11	619.11	5.668	0.358
6	669.25	76.009	40.155	692.4	648.04	14.296	5.668
7	736.76	80.475	3.301	740.61	694.33	20.152	0.488
8	754.12	82.407	1.355	765.69	740.61	18.413	0.35
9	846.69	33.009	15.447	867.91	838.98	3.082	0.784
10	887.19	37.809	23.019	898.77	869.84	3.289	1.294
11	910.34	25.653	6.591	916.12	900.7	1.548	0.224
12	929.63	27.873	9.771	946.98	918.05	2.987	0.558
13	1014.49	33.062	11.497	1022.2	993.27	3.503	0.609
14	1139.85	27.649	10.753	1157.21	1118.64	3.996	0.965
15	1182.28	36.984	7.849	1188.07	1172.64	2.517	0.362
16	1215.07	80.009	50.186	1269.07	1190	27.372	15.883
17	1278.72	31.111	9.781	1290.29	1271	2.367	0.389
18	1311.5	36.628	14.419	1326.93	1292.22	4.873	1.199
19	1340.43	44.293	9.155	1344.29	1328.86	2.961	0.451
20	1353.94	44.905	9.202	1359.72	1346.22	3.101	0.467
21	1365.51	41.256	11.334	1375.15	1361.65	2.413	0.477
22	1384.79	33.544	14.715	1402.15	1377.08	3.185	0.964
23	1427.23	28.755	4.831	1433.01	1404.08	3.309	0.324
24	1442.66	35.345	9.829	1454.23	1434.94	2.945	0.473
25	1481.23	36.287	9.969	1488.94	1461.94	4.527	0.87
26	1500.52	41.492	14.368	1512.09	1490.87	3.784	0.868
27	1519.8	33.421	7.016	1529.45	1514.02	2.338	0.303
28	1544.88	27.064	6.151	1556.45	1537.16	2.362	0.422
29	2399.28	25.528	15.114	2420.5	2358.78	3.911	1.611
30	2871.81	34.336	2.516	2879.52	2756.09	10.737	0.156
31	2908.45	40.106	1.66	2914.24	2881.45	6.589	0.195
32	2956.67	57.668	16.933	2995.25	2916.17	23.608	5.669
33	3018.39	66.734	28.12	3161.11	2997.17	28.516	4.746

Compound 7c

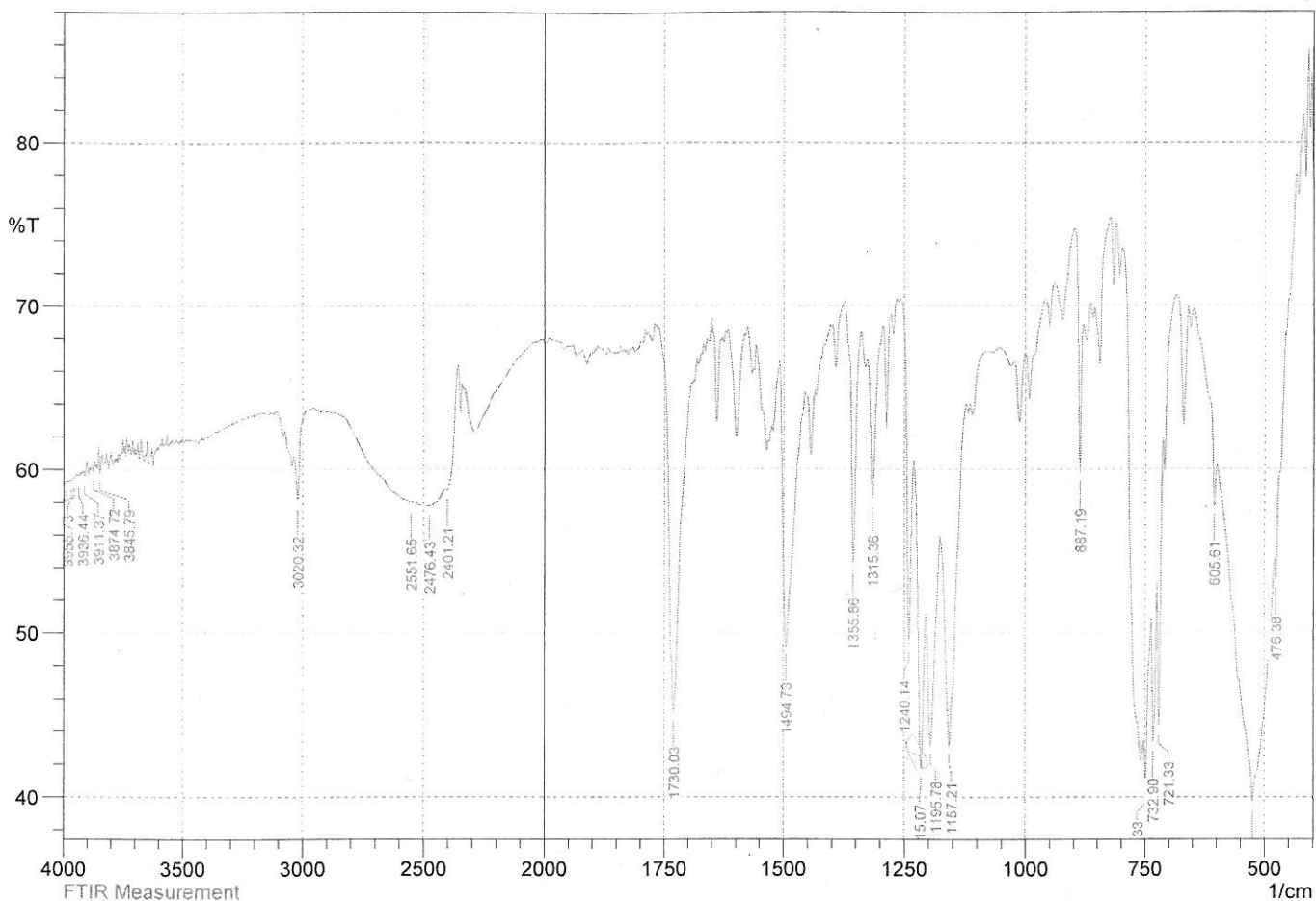

	Peak	Height	Corr. Height	Base (H)	Base (L)	Area	Corr. Area
1	476.38	46.798	2.389	478.31	435.88	7.612	0.094
2	524.6	60.294	10.072	551.6	480.24	24.93	3.839
3	605.61	42.238	3.654	648.04	599.82	9.057	0.125
4	721.33	55.628	7.695	723.26	713.61	2.725	0.344
5	732.9	56.646	8.204	736.76	725.18	3.789	0.511
6	748.33	59.288	4.604	752.19	738.69	4.653	0.234
7	887.19	40.203	11.25	896.84	881.41	2.658	0.404
8	1157.21	56.863	15.215	1174.57	1124.42	14.131	2.879
9	1195.78	56.787	8.696	1203.5	1176.5	8.504	1.108
10	1215.07	58.2	12.928	1230.5	1205.43	7.689	1.231
11	1240.14	50.656	14.079	1255.57	1232.43	5.233	0.864
12	1315.36	41.832	9.159	1325.01	1294.15	5.927	0.715
13	1355.86	45.641	14.757	1371.29	1340.43	6.072	1.109
14	1494.73	50.802	16.906	1508.23	1456.16	12.62	3.087
15	1730.03	54.718	21.657	1760.89	1695.31	15.712	4.2
16	2401.21	41.341	1.067	2407	2360.71	9.867	0.444
17	2476.43	42.223	0.069	2480.29	2408.93	16.803	0.086
18	2551.65	42.031	0.034	2565.15	2547.79	4.107	0.004
19	3020.32	41.839	3.497	3035.75	2985.6	10.621	0.326
20	3845.79	40.202	1.37	3851.58	3838.08	2.958	0.07
21	3874.72	40.134	0.572	3882.44	3868.94	2.978	0.025
22	3911.37	40.399	0.464	3915.23	3901.73	3.004	0.032
23	3936.44	40.502	0.242	3940.3	3930.66	2.166	0.011
24	3955.73	40.566	0.099	3959.59	3948.01	2.607	0.005
25	3967.3	40.677	0.059	3971.16	3959.59	2.621	0.004
26	3990.45	40.742	0.011	3992.37	3980.8	2.628	0.001