

Synthesis of 2-arylindole derivatives and evaluation as nitric oxide synthase and NFκB inhibitors

Xufen Yu, Eun-Jung Park, Tamara P. Kondratyuk, John M. Pezzuto, and Dianqing Sun*

Department of Pharmaceutical Sciences, College of Pharmacy, University of Hawai'i at Hilo, Hilo, HI 96720, USA

dianqing@hawaii.edu.

Supporting Information

Table of Contents

¹ H NMR, ¹³ C NMR and HPLC spectra of compound 2a	3
¹ H NMR, ¹³ C NMR and HPLC spectra of compound 2b	5
¹ H NMR, ¹³ C NMR and HPLC spectra of compound 2b'	7
¹ H NMR, ¹³ C NMR and HPLC spectra of compound 2c	9
¹ H NMR, ¹³ C NMR and HPLC spectra of compound 2d	11
¹ H NMR, ¹³ C NMR and HPLC spectra of compound 2e	13
¹ H NMR, ¹³ C NMR and HPLC spectra of compound 2e'	15
¹ H NMR, ¹³ C NMR and HPLC spectra of compound 2f	17
¹ H NMR, ¹³ C NMR and HPLC spectra of compound 3	19
¹ H NMR, ¹³ C NMR and HPLC spectra of compound 5	21
¹ H NMR, ¹³ C NMR and HPLC spectra of compound 6a	23
¹ H NMR, ¹³ C NMR and HPLC spectra of compound 6b	25
¹ H NMR, ¹³ C NMR and HPLC spectra of compound 7	27
¹ H NMR, ¹³ C NMR and HPLC spectra of compound 10aa	29
¹ H NMR, ¹³ C NMR and HPLC spectra of compound 10ab	31
¹ H NMR, ¹³ C NMR and HPLC spectra of compound 10ac	33
¹ H NMR, ¹³ C NMR and HPLC spectra of compound 10ad	35
¹ H NMR, ¹³ C NMR and HPLC spectra of compound 10ae	37
¹ H NMR, ¹³ C NMR and HPLC spectra of compound 10ae'	39
¹ H NMR, ¹³ C NMR and HPLC spectra of compound 10af	41
¹ H NMR, ¹³ C NMR and HPLC spectra of compound 10ag	43
¹ H NMR, ¹³ C NMR and HPLC spectra of compound 10ah	45
¹ H NMR, ¹³ C NMR and HPLC spectra of compound 10ai	47

¹ H NMR, ¹³ C NMR and HPLC spectra of compound 10aj	49
¹ H NMR, ¹³ C NMR and HPLC spectra of compound 10ak	51
¹ H NMR, ¹³ C NMR and HPLC spectra of compound 10al	53
¹ H NMR, ¹³ C NMR and HPLC spectra of compound 10an	55
¹ H NMR, ¹³ C NMR and HPLC spectra of compound 10ao	57
¹ H NMR, ¹³ C NMR and HPLC spectra of compound 10ap	59
¹ H NMR, ¹³ C NMR and HPLC spectra of compound 10aq	61
¹ H NMR, ¹³ C NMR and HPLC spectra of compound 10as	63
¹ H NMR, ¹³ C NMR and HPLC spectra of compound 10at	65
¹ H NMR, ¹³ C NMR and HPLC spectra of compound 10ba	67
¹ H NMR, ¹³ C NMR and HPLC spectra of compound 10bb	69
¹ H NMR, ¹³ C NMR and HPLC spectra of compound 10ca	71
¹ H NMR, ¹³ C NMR and HPLC spectra of compound 10da	73
¹ H NMR, ¹³ C NMR and HPLC spectra of compound 10ea	75
¹ H NMR, ¹³ C NMR and HPLC spectra of compound 10fa	77
¹ H NMR, ¹³ C NMR and HPLC spectra of compound 10ga	79
¹ H NMR, ¹³ C NMR and HPLC spectra of compound 10ha	81

^1H NMR, ^{13}C NMR and HPLC spectra of compound 2a

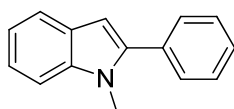

2a

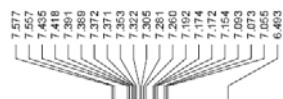

YXF-1-1-I-P

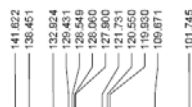
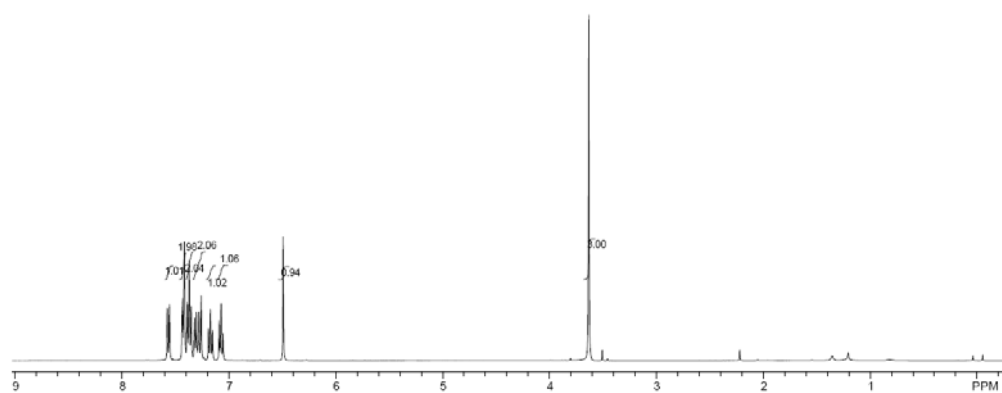

YXF-1-1-P-C13

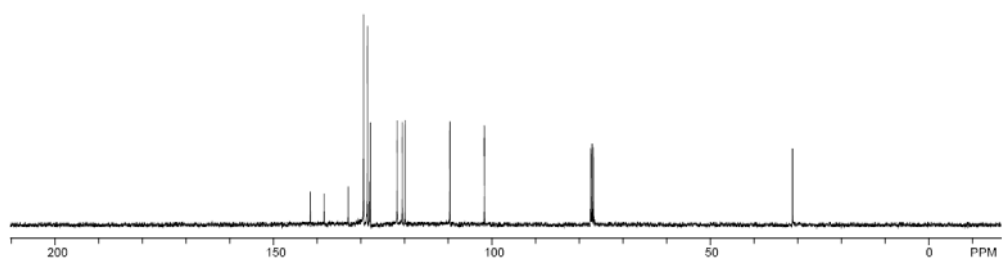

==== Shimadzu LcSolution Analysis Report ====

C:\LabSolutions\LcSolution\Sun\YXF\YXF-1-1-I-P.lcd
 Sample Name : YXF-1-1-I-P
 Tray# : 1
 Vial # : 31
 Injection Volume : 5 uL
 Data File Name : YXF-1-1-I-P.lcd
 Method File Name : SDQ.gradient.lcm
 Batch File Name :
 Data Acquired : 8/31/2011 11:31:15 AM

<Chromatogram>

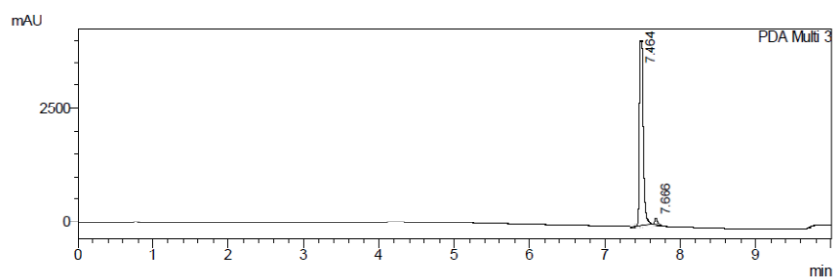
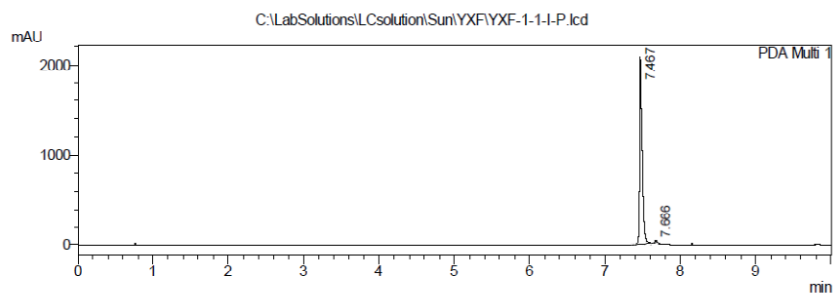

- 1 PDA Multi 1/254nm 4nm
 2 PDA Multi 3/220nm 4nm

PeakTable

PDA Ch1 254nm 4nm

Peak#	Ret. Time	Area	Height	Area %	Height %
1	7.467	5446037	2050866	98.746	98.307
2	7.666	69149	35318	1.254	1.693
Total		5515186	2086184	100.000	100.000

PeakTable

PDA Ch3 220nm 4nm

Peak#	Ret. Time	Area	Height	Area %	Height %
1	7.464	15955714	4086355	97.648	96.256
2	7.666	384265	158926	2.352	3.744
Total		16339980	4245281	100.000	100.000

C:\LabSolutions\LcSolution\Sun\YXF\YXF-1-1-I-P.lcd

¹H NMR, ¹³C NMR and HPLC spectra of compound 2b

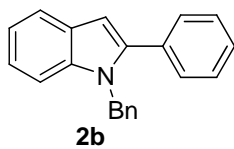

YXF-1-2-II-P(2b)

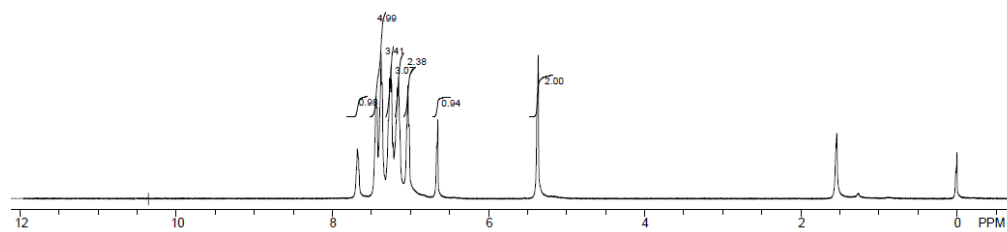

YXF-1-2-II-P-C13

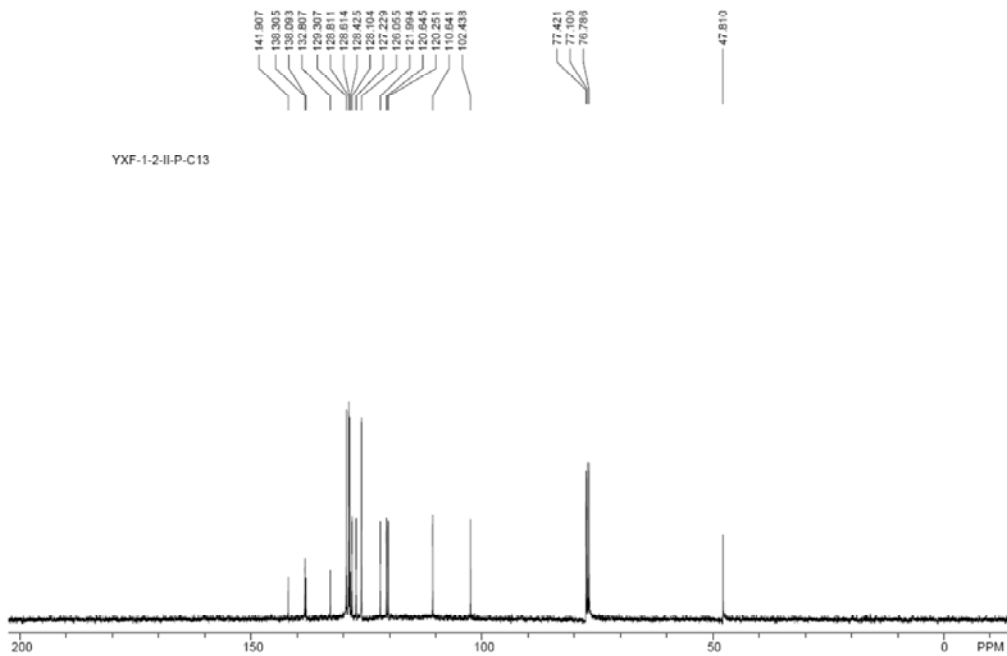

==== Shimadzu LCsolution Analysis Report ====

C:\LabSolutions\LCsolution\Sun\YXF\YXF-1-2-II-P.lcd
 Sample Name : YXF-1-2-II-P
 Tray# : 1
 Vial # : 16
 Injection Volume : 10 uL
 Data File Name : YXF-1-2-II-P.lcd
 Method File Name : SDQ gradient.lcm
 Batch File Name : Batch 1.lcb
 Data Acquired : 9/9/2011 12:01:38 PM

<Chromatogram>

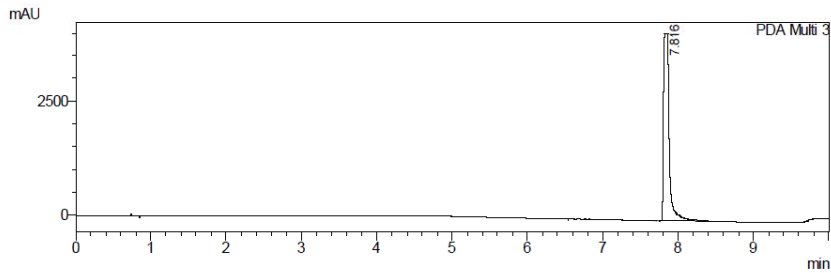
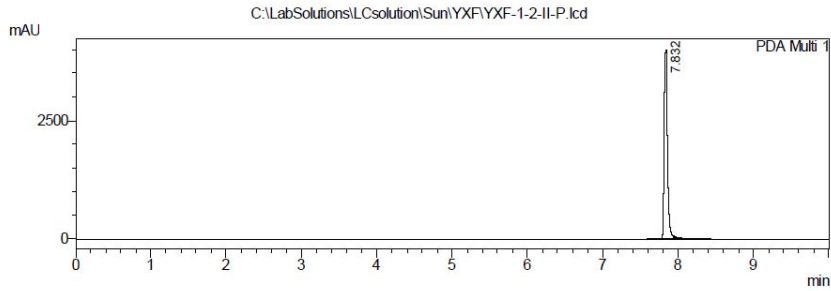

- 1 PDA Multi 1/254nm 4nm
- 2 PDA Multi 3/220nm 4nm

PeakTable

PDA Ch1 254nm 4nm

Peak#	Ret. Time	Area	Height	Area %	Height %
1	7.832	14071253	3997344	100.000	100.000
Total		14071253	3997344	100.000	100.000

PeakTable

PDA Ch3 220nm 4nm

Peak#	Ret. Time	Area	Height	Area %	Height %
1	7.816	23176733	4112709	100.000	100.000
Total		23176733	4112709	100.000	100.000

¹H NMR, ¹³C NMR and HPLC spectra of compound 2b'

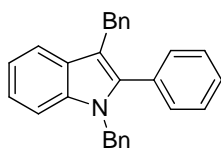

2b'



YXF-1-2-II-P1

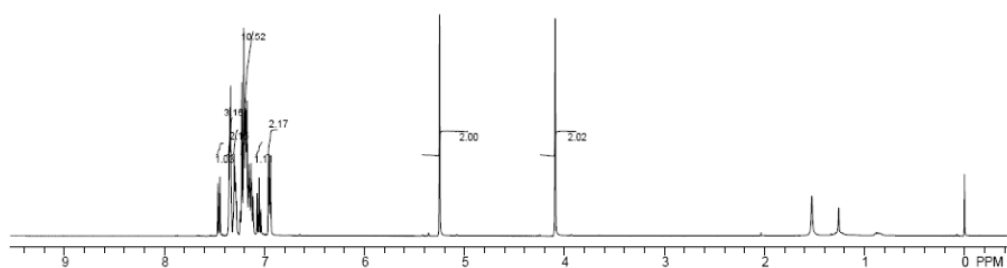

YXF-1-2-II-P1-C13

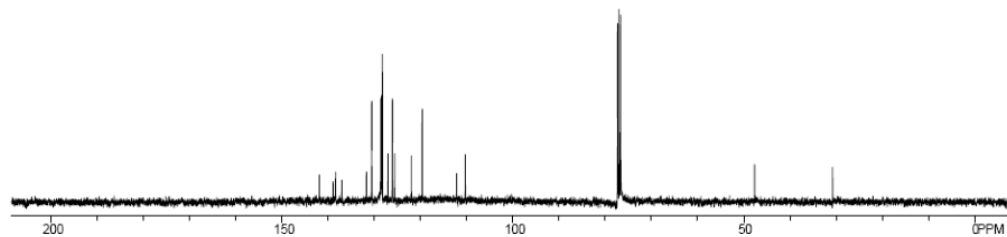

==== Shimadzu LCsolution Analysis Report ====

C:\LabSolutions\LCsolution\Sun\YXF\YXF-1-2-II-P1.lcd
 Sample Name : YXF-1-2-II-P1
 Tray# : 1
 Vial # : 16
 Injection Volume : 5 uL
 Data File Name : YXF-1-2-II-P1.lcd
 Method File Name : SDQ gradient.lcm
 Batch File Name :
 Data Acquired : 10/3/2011 4:11:30 PM

<Chromatogram>

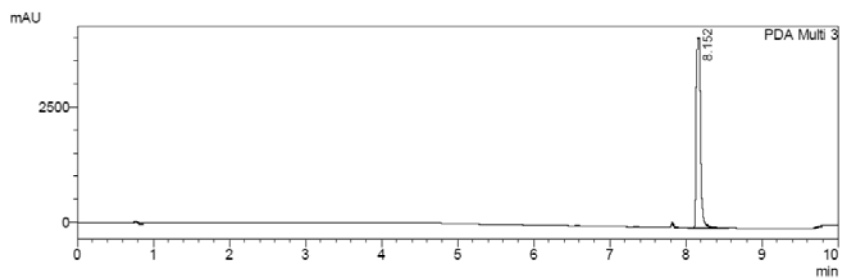
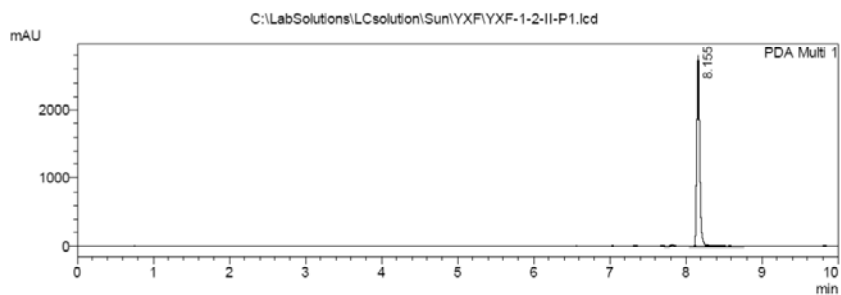

- 1 PDA Multi 1/254nm 4nm
- 2 PDA Multi 3/220nm 4nm

PeakTable

PDA Ch1 254nm 4nm

Peak#	Ret. Time	Area	Height	Area %	Height %
1	8.155	6521759	2731134	100.000	100.000
Total		6521759	2731134	100.000	100.000

PeakTable

PDA Ch3 220nm 4nm

Peak#	Ret. Time	Area	Height	Area %	Height %
1	8.152	15035107	4110781	100.000	100.000
Total		15035107	4110781	100.000	100.000

C:\LabSolutions\LCsolution\Sun\YXF\YXF-1-2-II-P1.lcd

^1H NMR, ^{13}C NMR and HPLC spectra of compound 2c

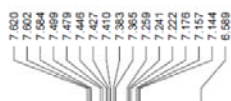
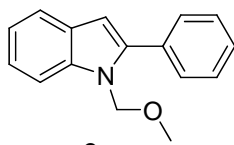

YXF-1-6-P

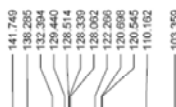
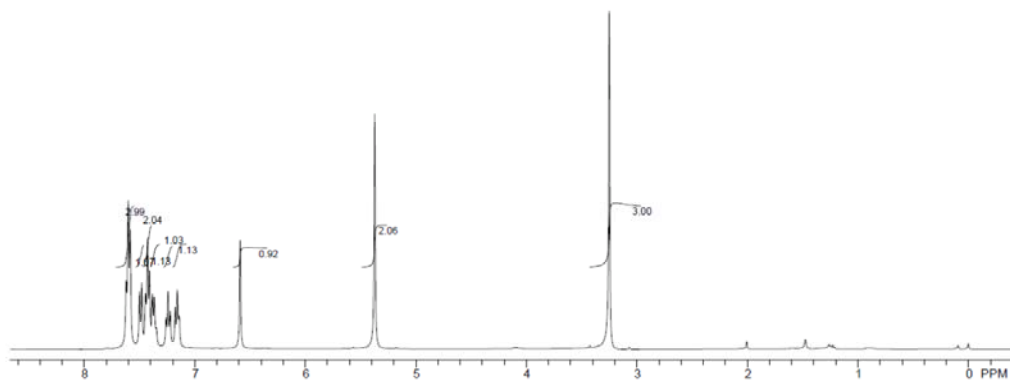

YXF-1-6-P-C13

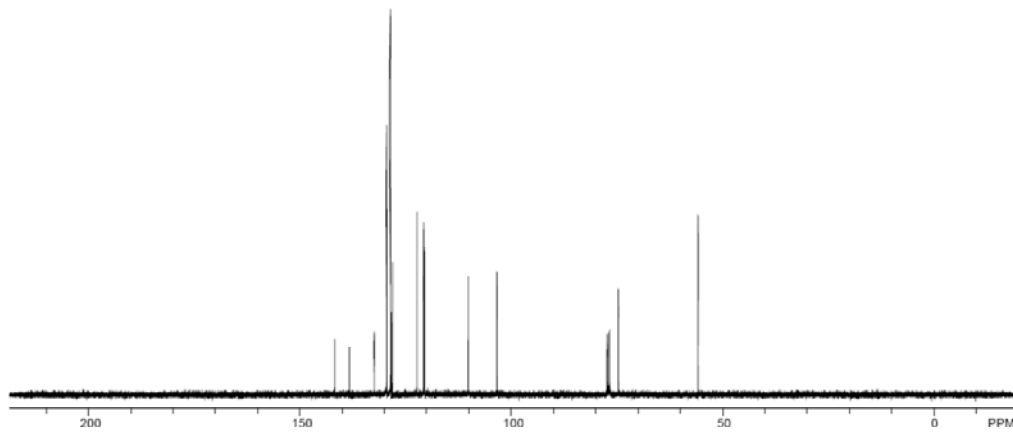

==== Shimadzu LCsolution Analysis Report ====

C:\LabSolutions\LCsolution\Sun\YXF\YXF-1-6-P.lcd
 Sample Name : YXF-1-6-P
 Tray# : 1
 Vial # : 16
 Injection Volume : 5 uL
 Data File Name : YXF-1-6-P.lcd
 Method File Name : SDQ.gradient.lcm
 Batch File Name :
 Data Acquired : 9/14/2011 12:02:18 PM

<Chromatogram>

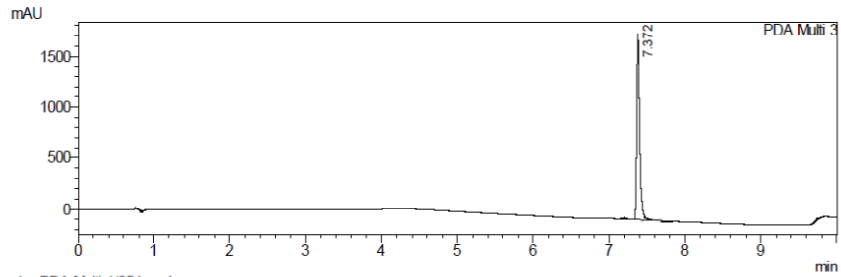
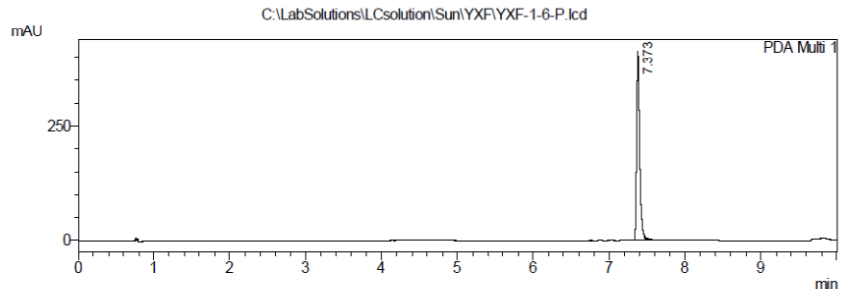

- 1 PDA Multi 1/254nm 4nm
- 2 PDA Multi 3/220nm 4nm

PeakTable

PDA Ch1 254nm 4nm

Peak#	Ret. Time	Area	Height	Area %	Height %
1	7.373	1115181	409078	100.000	100.000
Total		1115181	409078	100.000	100.000

PeakTable

PDA Ch3 220nm 4nm

Peak#	Ret. Time	Area	Height	Area %	Height %
1	7.372	4711932	1821756	100.000	100.000
Total		4711932	1821756	100.000	100.000

¹H NMR, ¹³C NMR and HPLC spectra of compound 2d

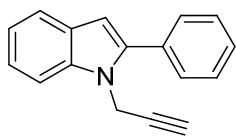

2d

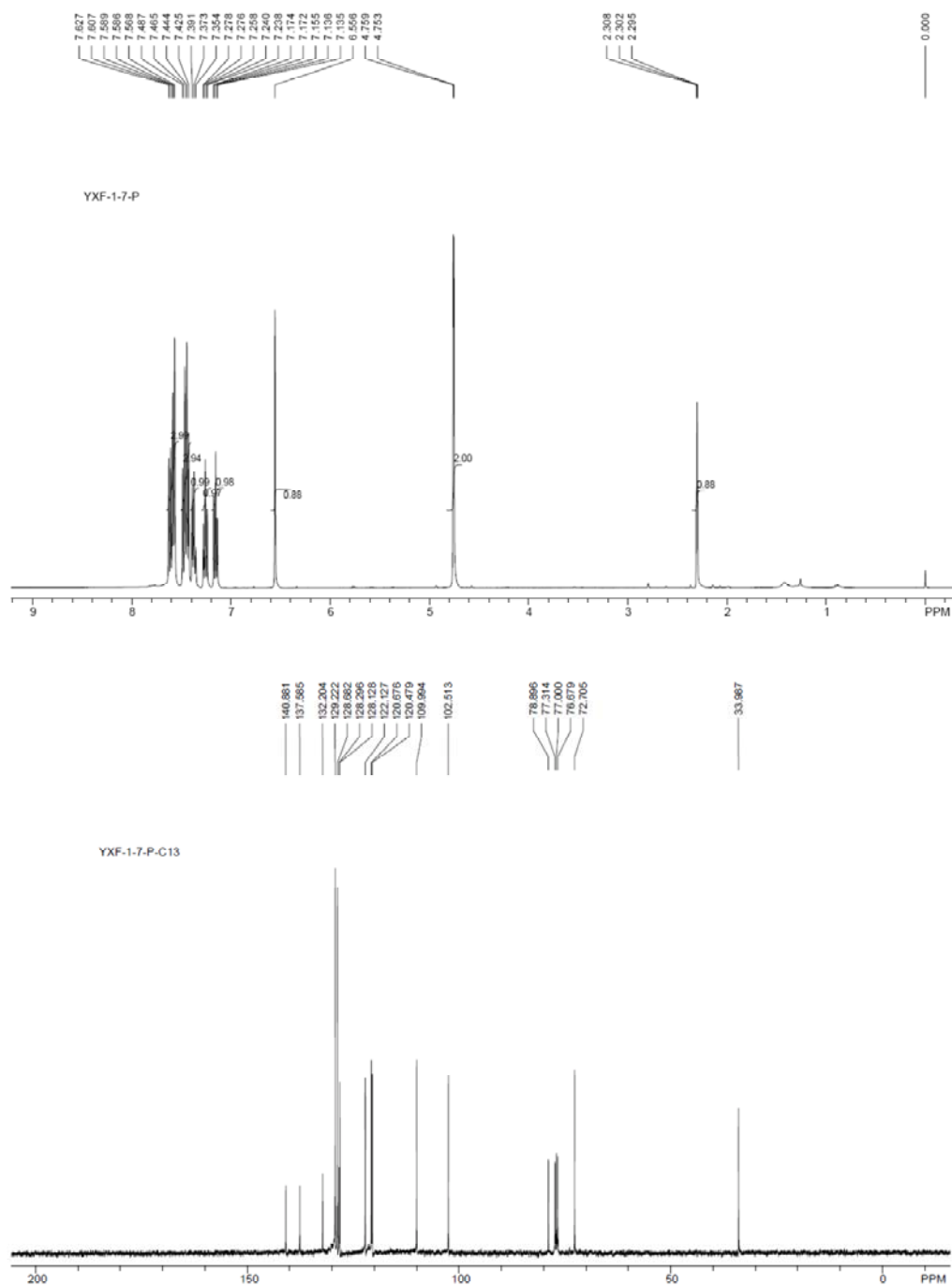

==== Shimadzu LCsolution Analysis Report ====

C:\LabSolutions\LCsolution\Sun\YXF\YXF-1-7-P.lcd
 Sample Name : YXF-1-7-P
 Tray# : 1
 Vial # : 31
 Injection Volume : 5 uL
 Data File Name : YXF-1-7-P.lcd
 Method File Name : SDQ.gradient.lcm
 Batch File Name :
 Data Acquired : 9/15/2011 12:25:16 PM

<Chromatogram>

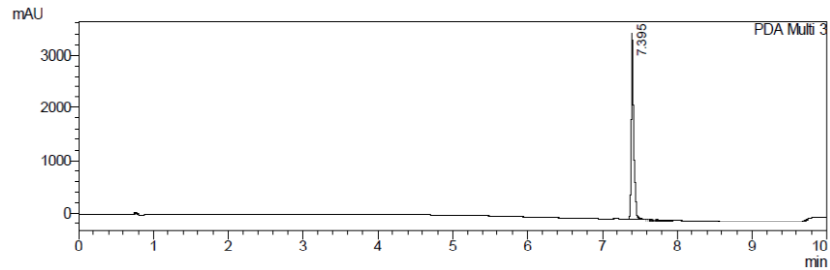
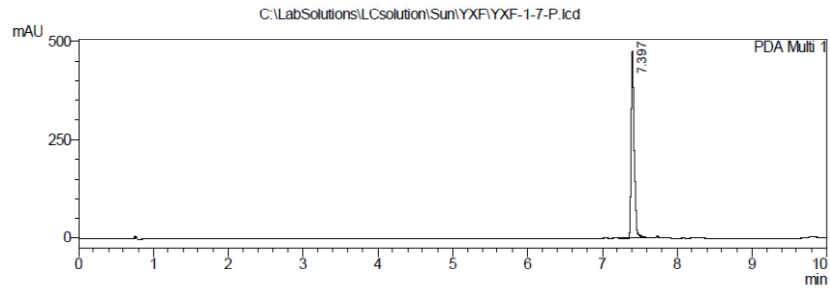

- 1 PDA Multi 1/254nm 4nm
- 2 PDA Multi 3/220nm 4nm

PeakTable

PDA Ch1 254nm 4nm

Peak#	Ret. Time	Area	Height	Area %	Height %
1	7.397	1271547	472308	100.000	100.000
Total		1271547	472308	100.000	100.000

PeakTable

PDA Ch3 220nm 4nm

Peak#	Ret. Time	Area	Height	Area %	Height %
1	7.395	7435278	3517705	100.000	100.000
Total		7435278	3517705	100.000	100.000

¹H NMR, ¹³C NMR and HPLC spectra of compound 2e

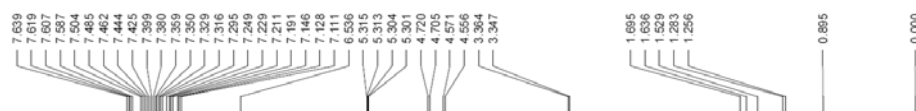
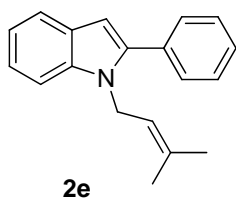

YXF-1-8-P1

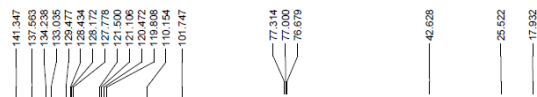
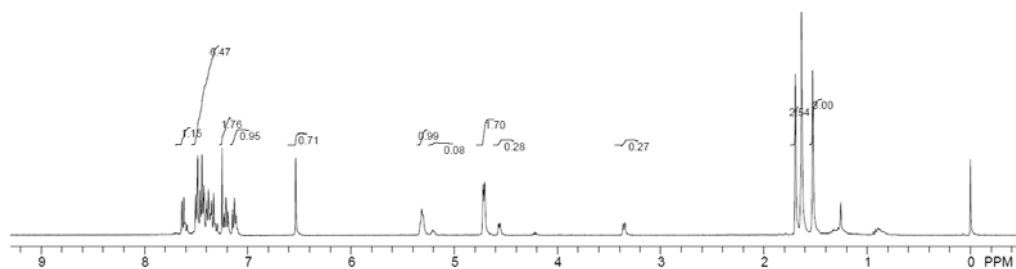

YXF-2-76-I-P1-C13(2e)

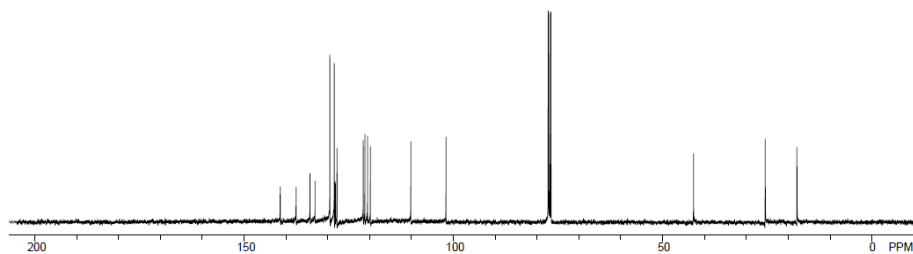

==== Shimadzu LCsolution Analysis Report ====

Sample Name : YXF-1-8-P1
 Tray# : 1
 Vial# : 16
 Injection Volume : 10 uL
 Data File Name : YXF-1-8-P1.lcd
 Method File Name : SDQ gradient.lcm
 Batch File Name : Batch 1.lcb
 Data Acquired : 9/29/2011 10:14:34 AM

<Chromatogram>

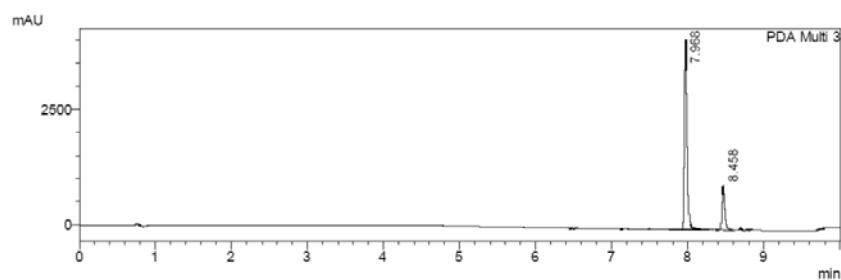
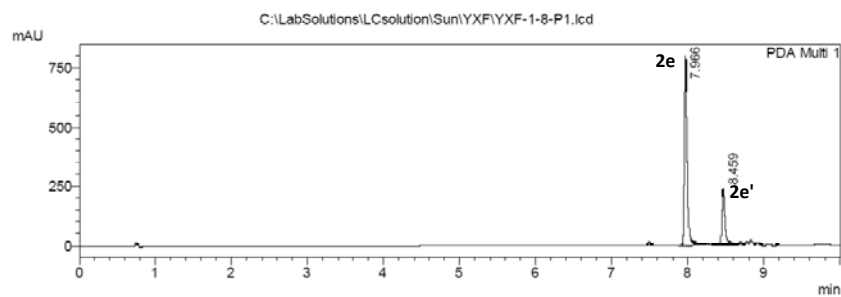

- 1 PDA Multi 1/254nm 4nm
 2 PDA Multi 3/220nm 4nm

PeakTable

PDA Ch1 254nm 4nm

Peak#	Ret. Time	Area	Height	Area %	Height %
1	7.966	2041713	788121	76.470	77.273
2	8.459	628227	231797	23.530	22.727
Total		2669940	1019917	100.000	100.000

PeakTable

PDA Ch3 220nm 4nm

Peak#	Ret. Time	Area	Height	Area %	Height %
1	7.968	10667941	4100459	81.134	80.977
2	8.458	2480684	963271	18.866	19.023
Total		13148625	5063730	100.000	100.000

C:\LabSolutions\LCsolution\Sun\YXF\YXF-1-8-P1.lcd

¹H NMR, ¹³C NMR and HPLC spectra of compound 2e'

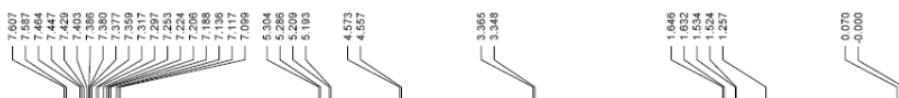
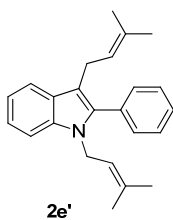

YXF-1-8-P2

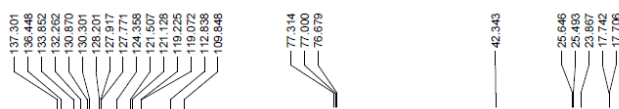
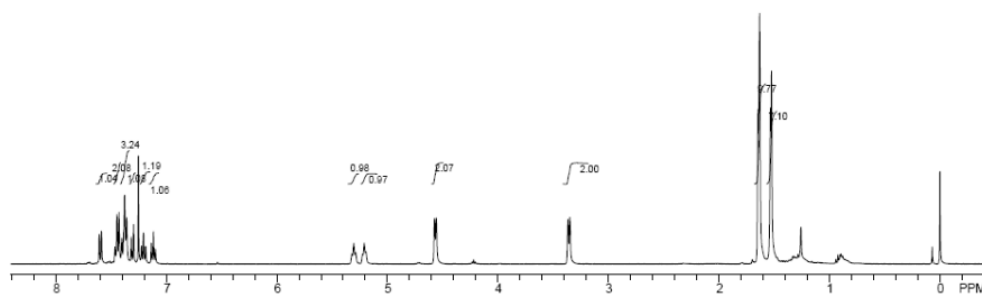

YXF-2-76-I-P2-C13(2e')

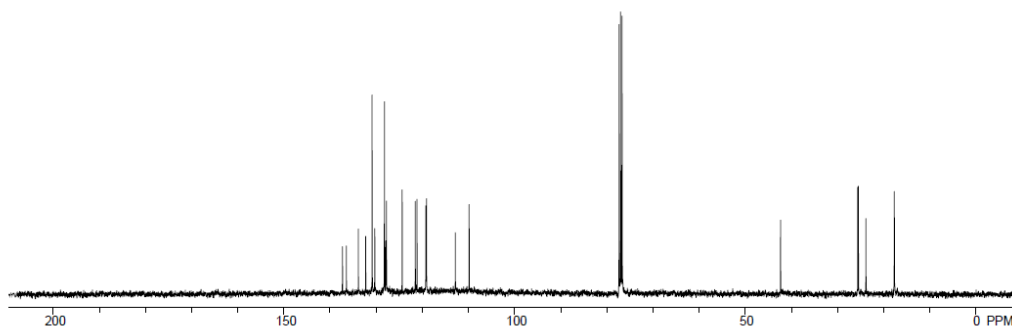

==== Shimadzu LCsolution Analysis Report ====

C:\LabSolutions\LCsolution\Sun\YXF\YXF-1-8-P2.lcd
 Sample Name : YXF-1-8-P2
 Tray# : 1
 Vial # : 17
 Injection Volume : 10 uL
 Data File Name : YXF-1-8-P2.lcd
 Method File Name : SDQ gradient.lcm
 Batch File Name : Batch 1.lcb
 Data Acquired : 9/29/2011 10:25:02 AM

<Chromatogram>

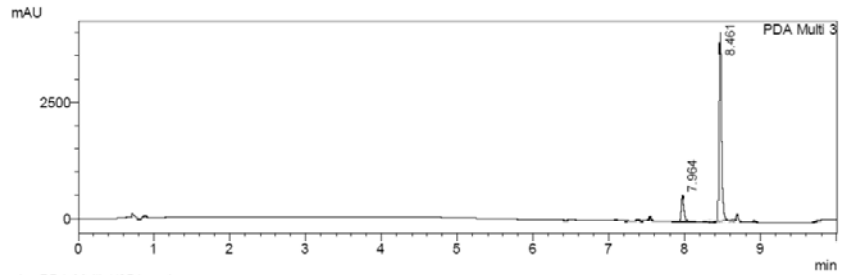
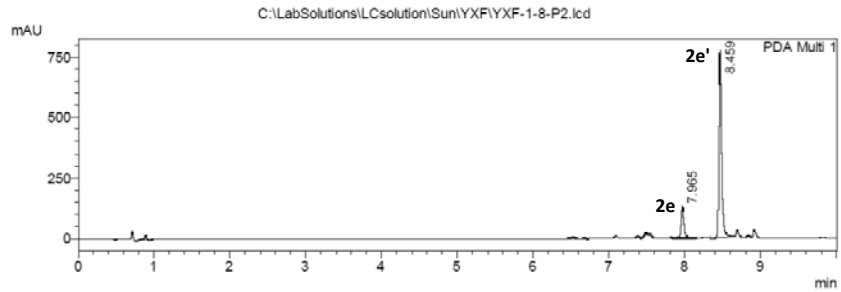

- 1 PDA Multi 1/254nm 4nm
- 2 PDA Multi 3/220nm 4nm

PeakTable

PDA Ch1 254nm 4nm

Peak#	Ret. Time	Area	Height	Area %	Height %
1	7.965	331997	127893	14.874	14.440
2	8.459	1900007	747808	85.126	85.560
Total		2232005	885702	100.000	100.000

PeakTable

PDA Ch3 220nm 4nm

Peak#	Ret. Time	Area	Height	Area %	Height %
1	7.964	1478478	568231	13.606	12.317
2	8.461	9388136	4045176	86.394	87.683
Total		10866614	4613407	100.000	100.000

C:\LabSolutions\LCsolution\Sun\YXF\YXF-1-8-P2.lcd

¹H NMR, ¹³C NMR and HPLC spectra of compound 2f

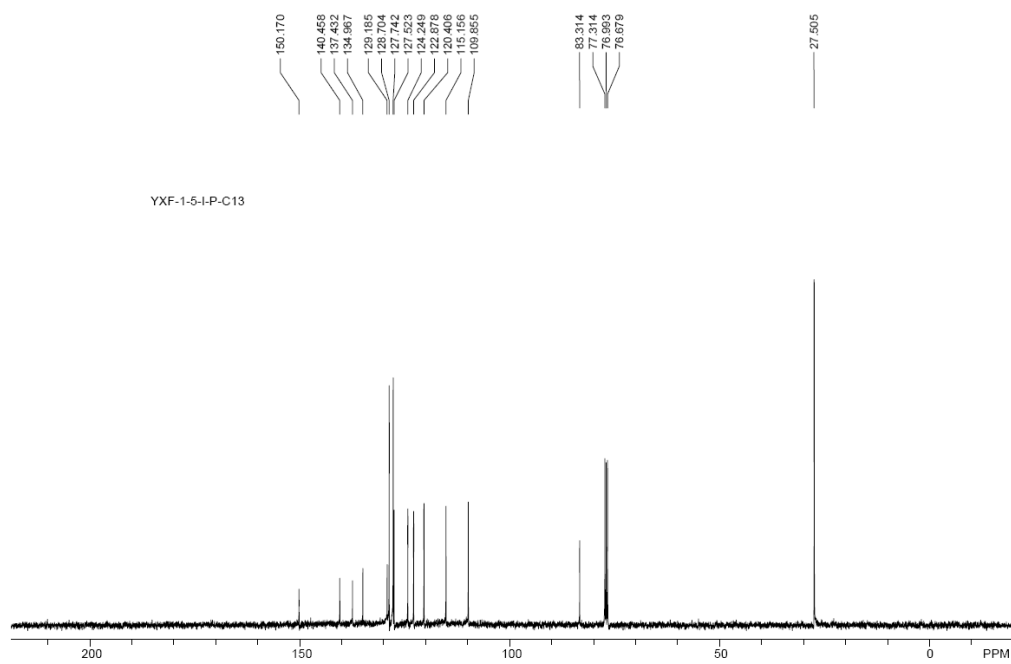
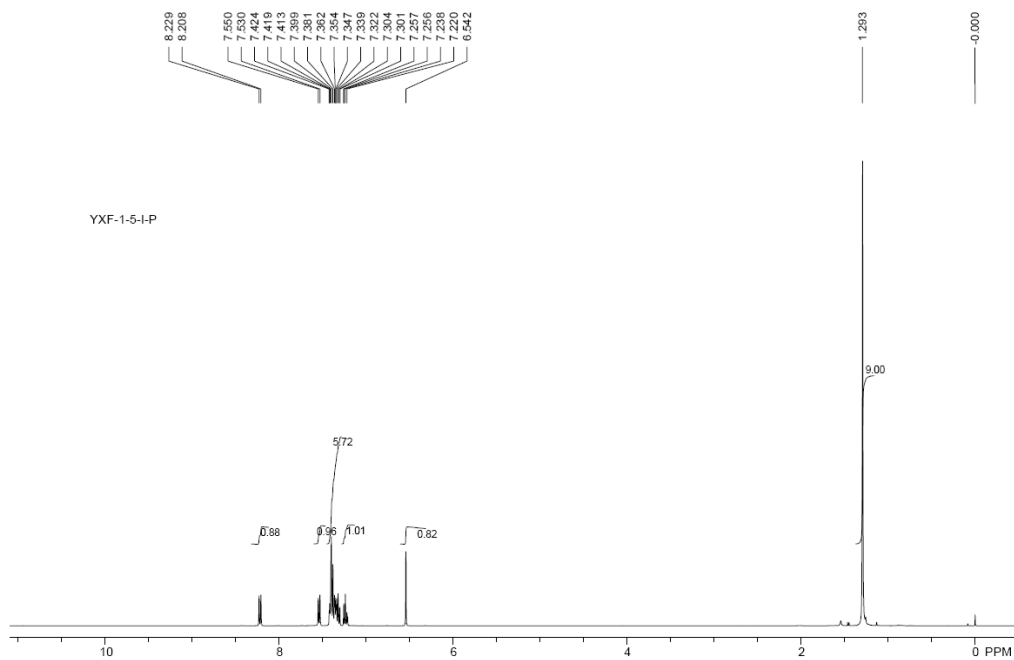
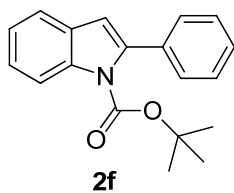

==== Shimadzu LCsolution Analysis Report ====

C:\LabSolutions\LCsolution\Sun\YXF\YXF-1-5-I-P.lcd
 Sample Name : YXF-1-5-I-P
 Tray# : 1
 Vial # : 2
 Injection Volume : 10 uL
 Data File Name : YXF-1-5-I-P.lcd
 Method File Name : SDQ gradient.lcm
 Batch File Name :
 Data Acquired : 9/13/2011 2:36:50 PM

<Chromatogram>

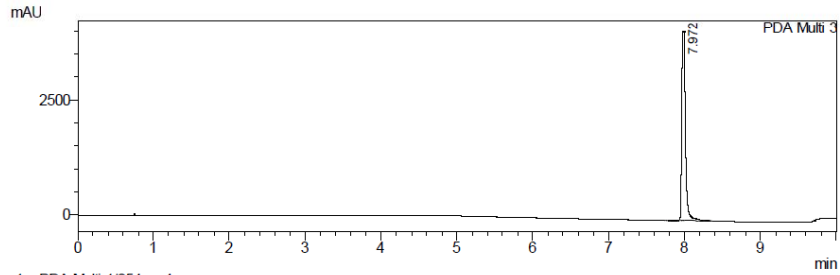
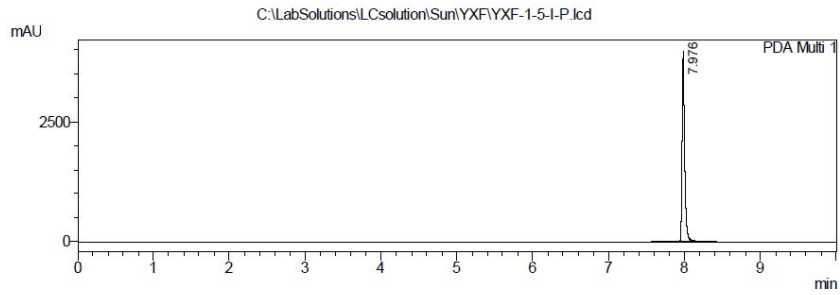

- 1 PDA Multi 1/254nm 4nm
- 2 PDA Multi 3/220nm 4nm

PeakTable

PDA Ch1 254nm 4nm

Peak#	Ret. Time	Area	Height	Area %	Height %
1	7.976	10652806	3843756	100.000	100.000
Total		10652806	3843756	100.000	100.000

PeakTable

PDA Ch3 220nm 4nm

Peak#	Ret. Time	Area	Height	Area %	Height %
1	7.972	15700617	4119156	100.000	100.000
Total		15700617	4119156	100.000	100.000

¹H NMR, ¹³C NMR and HPLC spectra of compound 3

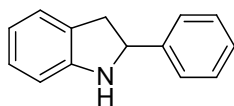

3

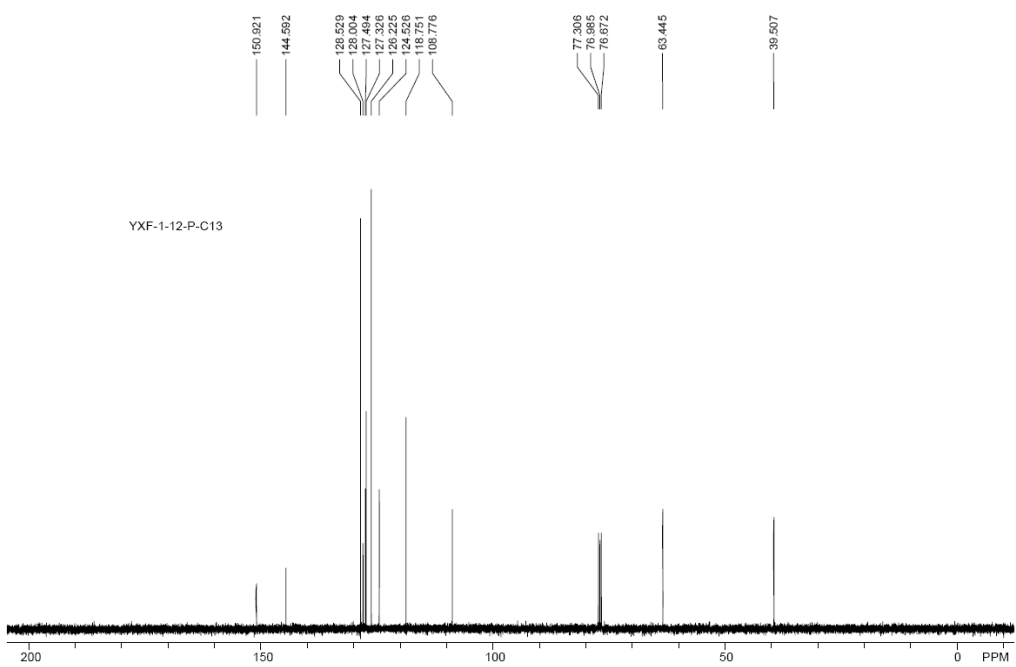
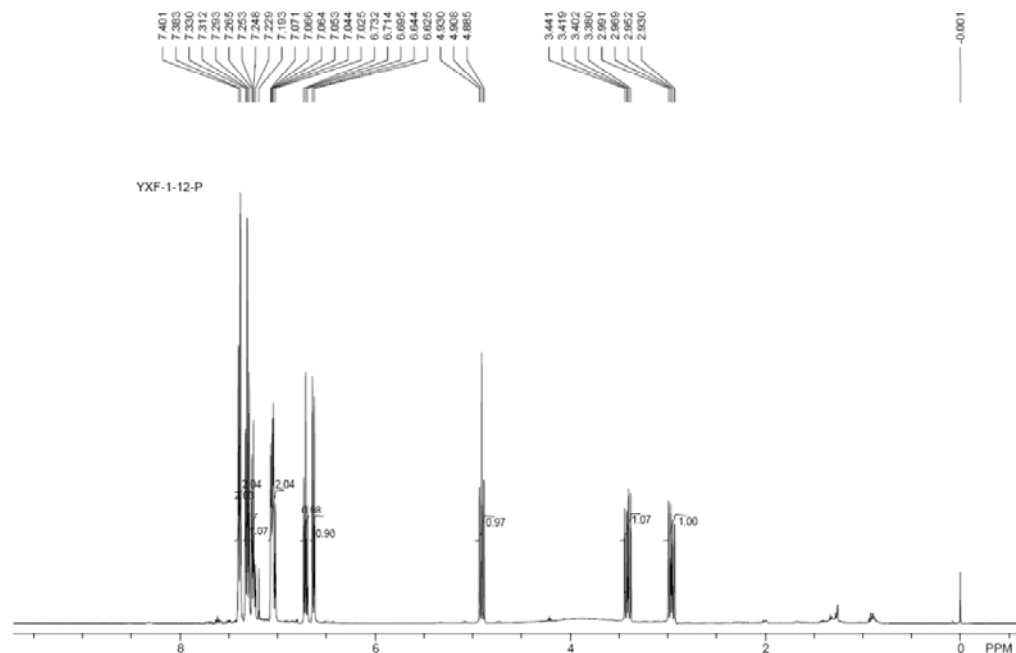

==== Shimadzu LCsolution Analysis Report ====

C:\LabSolutions\LCsolution\Sun\YXF\YXF-1-12-P.lcd
 Sample Name : YXF-1-12-P
 Tray# : 1
 Vial # : 31
 Injection Volume : 5 uL
 Data File Name : YXF-1-12-P.lcd
 Method File Name : SDQ.gradient.lcm
 Batch File Name :
 Data Acquired : 3/2/2012 11:01:52 AM

<Chromatogram>

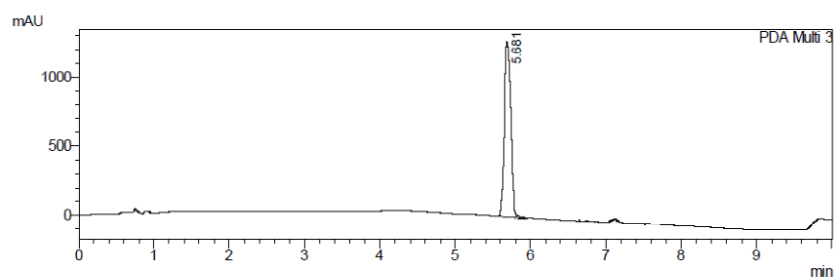
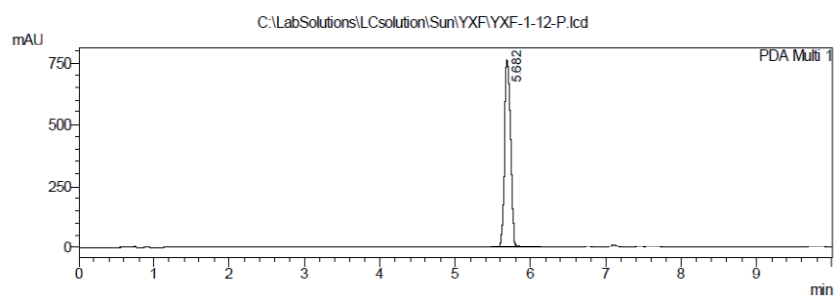

- 1 PDA Multi 1/254nm 4nm
- 2 PDA Multi 3/220nm 4nm

PeakTable

PDA Ch1 254nm 4nm

Peak#	Ret. Time	Area	Height	Area %	Height %
1	5.682	4263748	761957	100.000	100.000
Total		4263748	761957	100.000	100.000

PeakTable

PDA Ch3 220nm 4nm

Peak#	Ret. Time	Area	Height	Area %	Height %
1	5.681	7602791	1276296	100.000	100.000
Total		7602791	1276296	100.000	100.000

C:\LabSolutions\LCsolution\Sun\YXF\YXF-1-12-P.lcd

¹H NMR, ¹³C NMR and HPLC spectra of compound 5

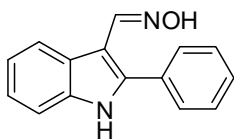

5

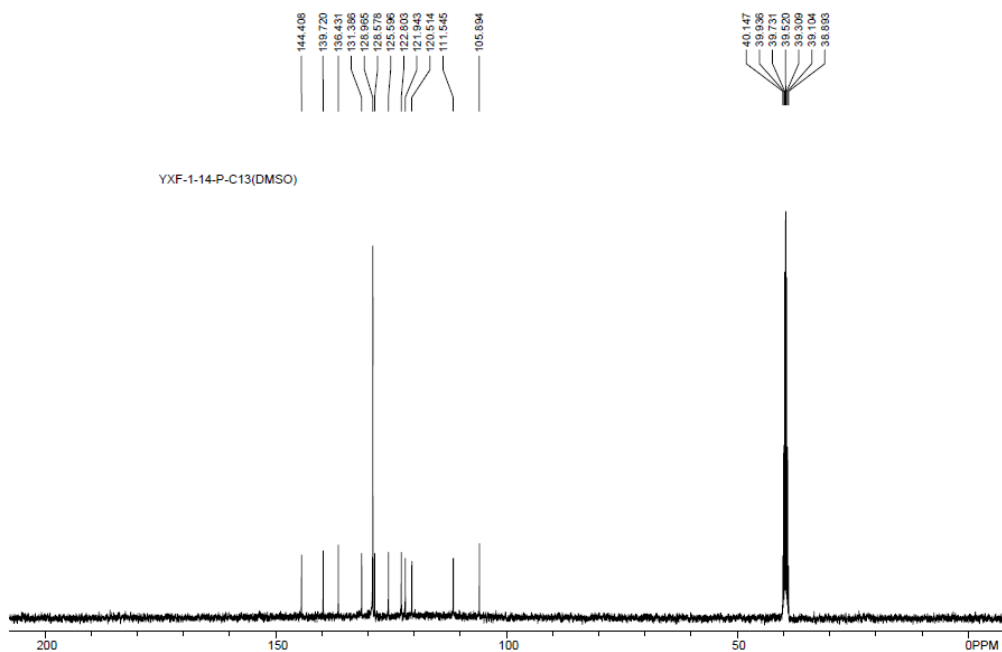
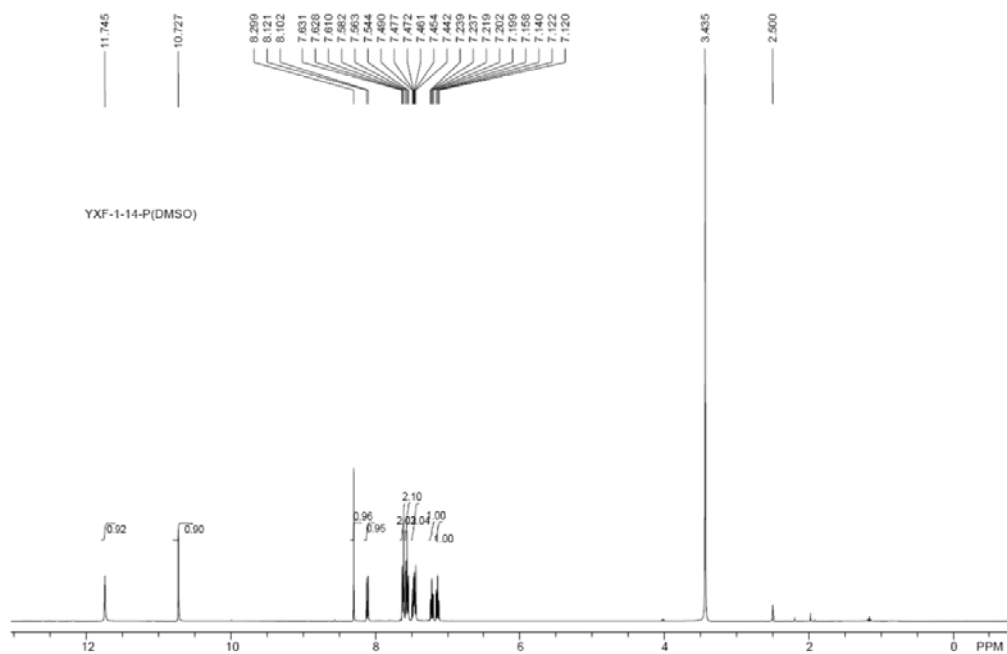

==== Shimadzu LCsolution Analysis Report ====

C:\LabSolutions\LCsolution\Sun\YXF\YXF-1-14-P.lcd
 Sample Name : YXF-1-14-P
 Tray# : 1
 Vial # : 16
 Injection Volume : 5 uL
 Data File Name : YXF-1-14-P.lcd
 Method File Name : SDQ.gradient.lcm
 Batch File Name :
 Data Acquired : 9/27/2011 12:48:47 PM

<Chromatogram>

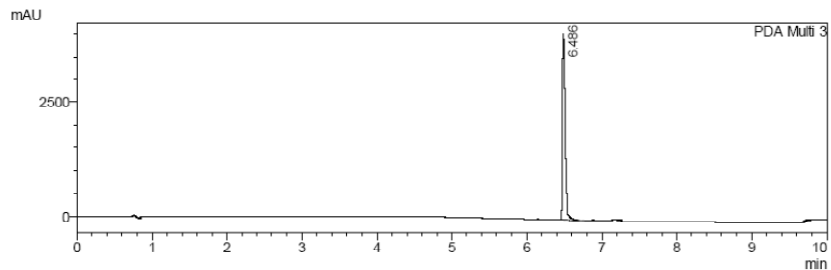
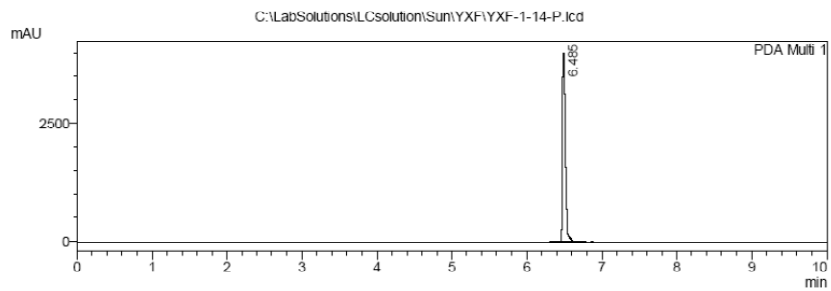

- 1 PDA Multi 1/254nm 4nm
- 2 PDA Multi 3/220nm 4nm

PeakTable

PDA Ch1 254nm 4nm

Peak#	Ret. Time	Area	Height	Area %	Height %
1	6.485	10483899	3934865	100.000	100.000
Total		10483899	3934865	100.000	100.000

PeakTable

PDA Ch3 220nm 4nm

Peak#	Ret. Time	Area	Height	Area %	Height %
1	6.486	9798412	4068656	100.000	100.000
Total		9798412	4068656	100.000	100.000

¹H NMR, ¹³C NMR and HPLC spectra of compound 6a

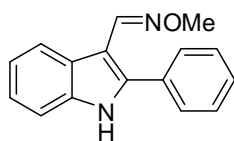

6a

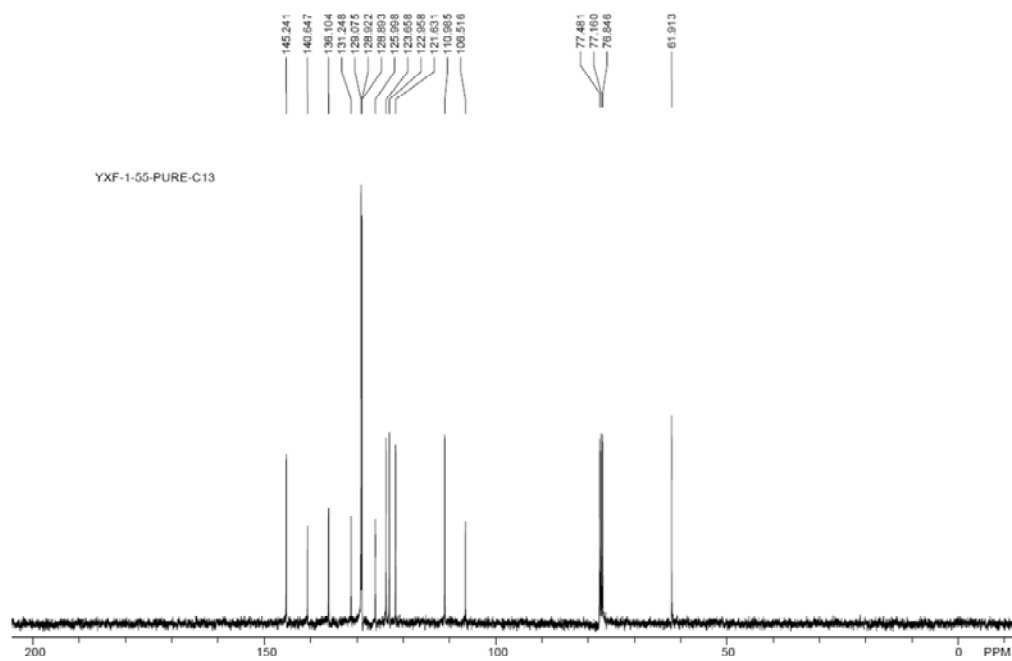
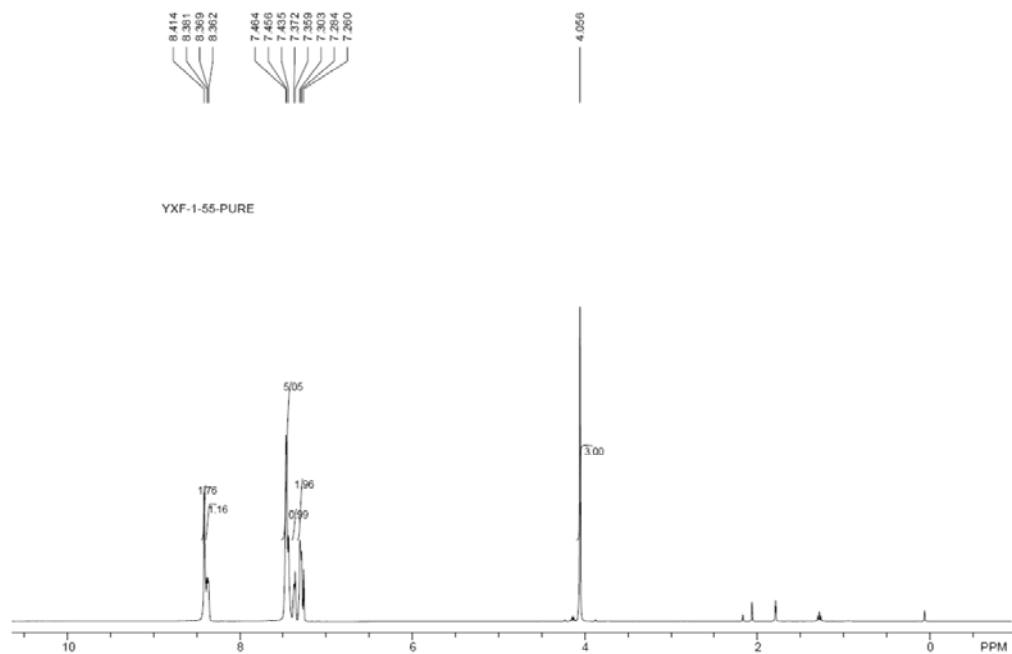

==== Shimadzu LCsolution Analysis Report ====

C:\LabSolutions\LCsolution\Sun\YXF\YXF-1-55-P.lcd
 Sample Name : YXF-1-55-P
 Tray# : 1
 Vial # : 31
 Injection Volume : 5 uL
 Data File Name : YXF-1-55-P.lcd
 Method File Name : SDQ gradient.lcm
 Batch File Name :
 Data Acquired : 11/22/2011 9:14:02 AM

<Chromatogram>

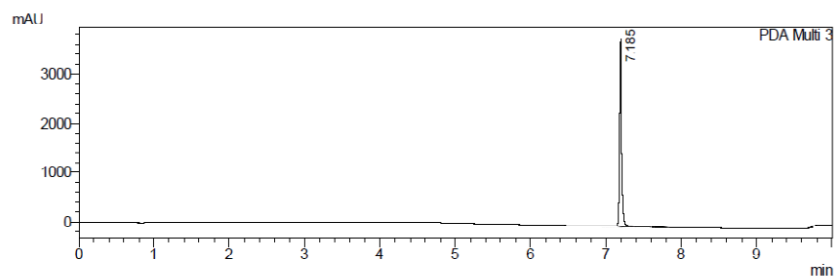
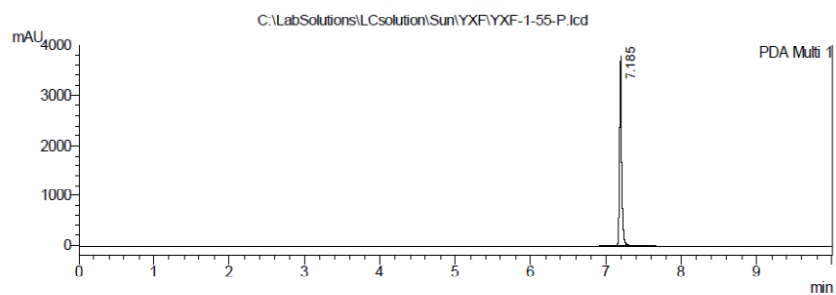

- 1 PDA Multi 1/254nm 4nm
- 2 PDA Multi 3/220nm 4nm

PeakTable

PDA Ch1 254nm 4nm

Peak#	Ret. Time	Area	Height	Area %	Height %
1	7.185	8329315	3597285	100.000	100.000
Total		8329315	3597285	100.000	100.000

PeakTable

PDA Ch3 220nm 4nm

Peak#	Ret. Time	Area	Height	Area %	Height %
1	7.185	7919980	3802382	100.000	100.000
Total		7919980	3802382	100.000	100.000

¹H NMR, ¹³C NMR and HPLC spectra of compound 6b

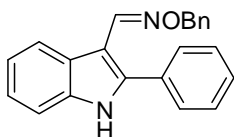

6b

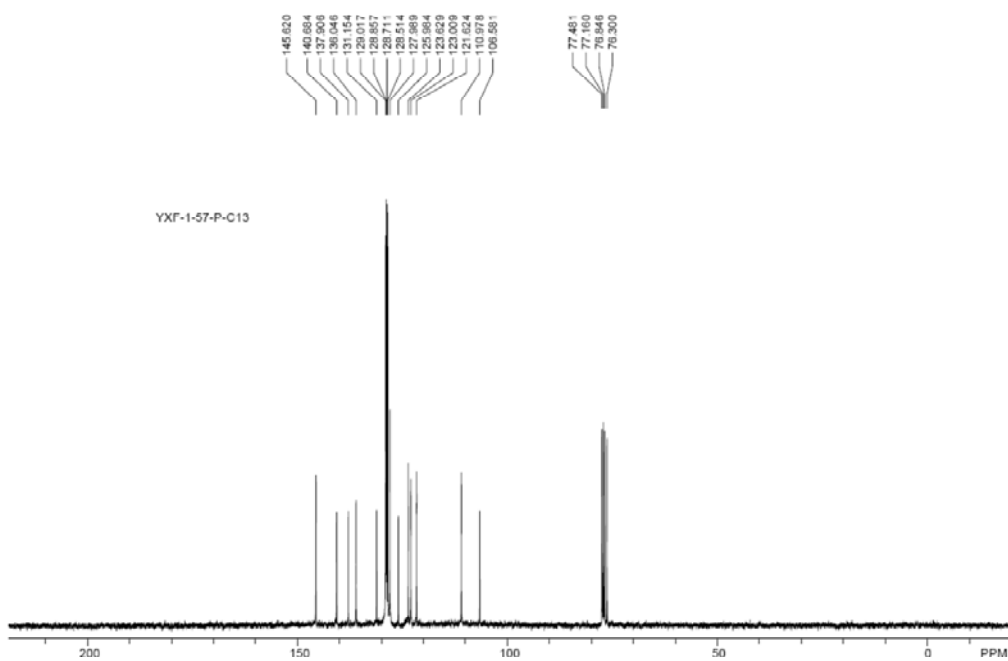
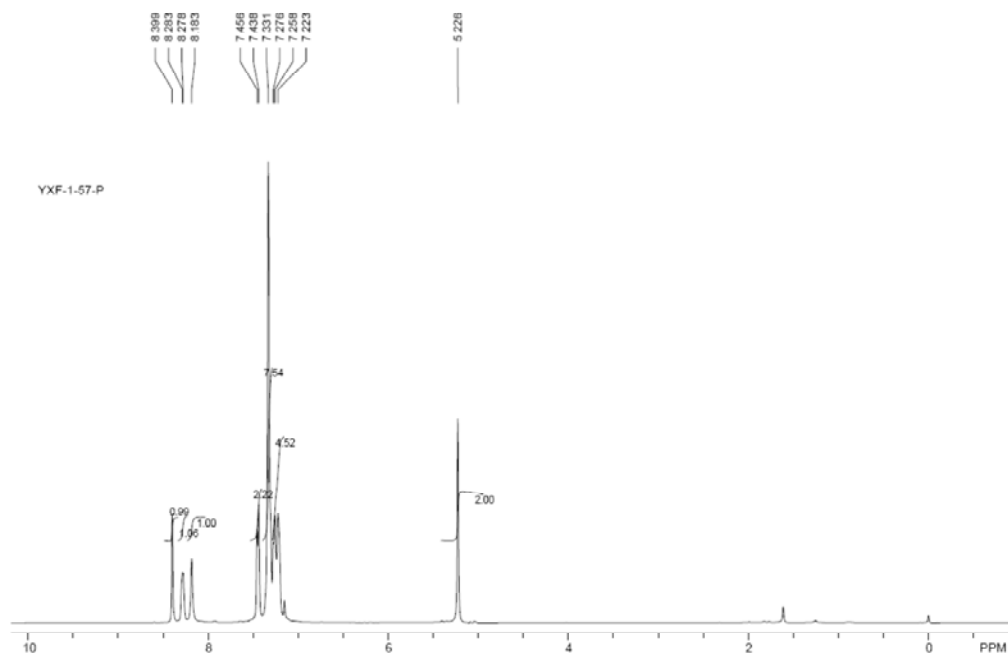

==== Shimadzu LCsolution Analysis Report ====

C:\LabSolutions\LCsolution\Sun\YXF\YXF-1-57-P.lcd
 Sample Name : YXF-1-57-P
 Tray# : 1
 Vial # : 31
 Injection Volume : 5 uL
 Data File Name : YXF-1-57-P.lcd
 Method File Name : SDQ gradient.lcm
 Batch File Name :
 Data Acquired : 11/22/2011 5:49:28 PM

<Chromatogram>

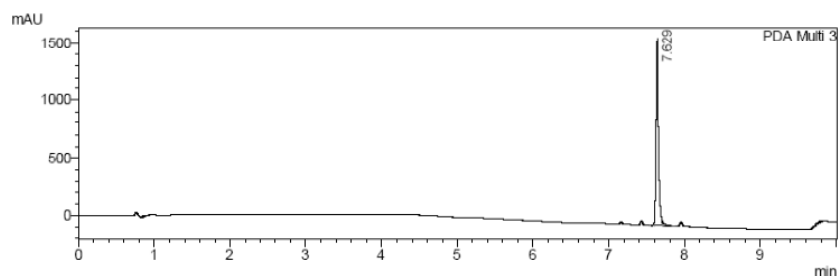
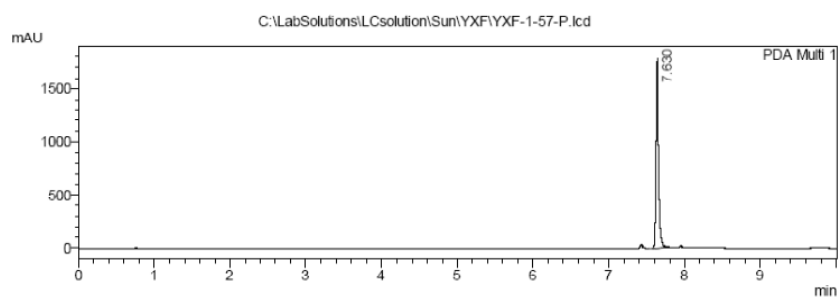

- 1 PDA Multi 1/254nm 4nm
- 2 PDA Multi 3/220nm 4nm

PeakTable

PDA Ch1 254nm 4nm

Peak#	Ret. Time	Area	Height	Area %	Height %
1	7.630	4221511	1751041	100.000	100.000
Total		4221511	1751041	100.000	100.000

PeakTable

PDA Ch3 220nm 4nm

Peak#	Ret. Time	Area	Height	Area %	Height %
1	7.629	3787329	1619584	100.000	100.000
Total		3787329	1619584	100.000	100.000

C:\LabSolutions\LCsolution\Sun\YXF\YXF-1-57-P.lcd

¹H NMR, ¹³C NMR and HPLC spectra of compound 7

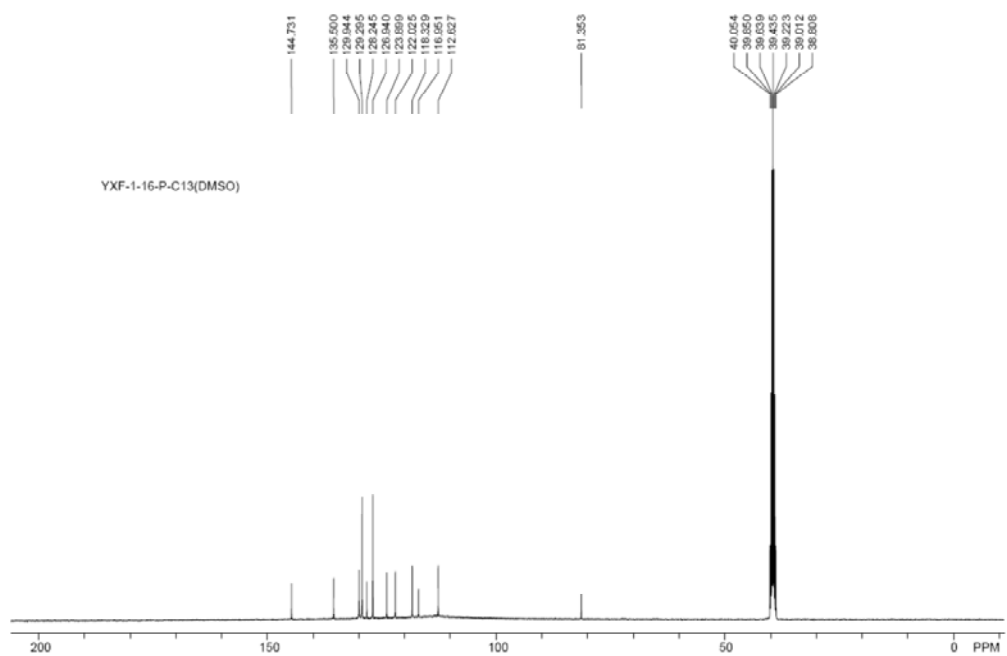
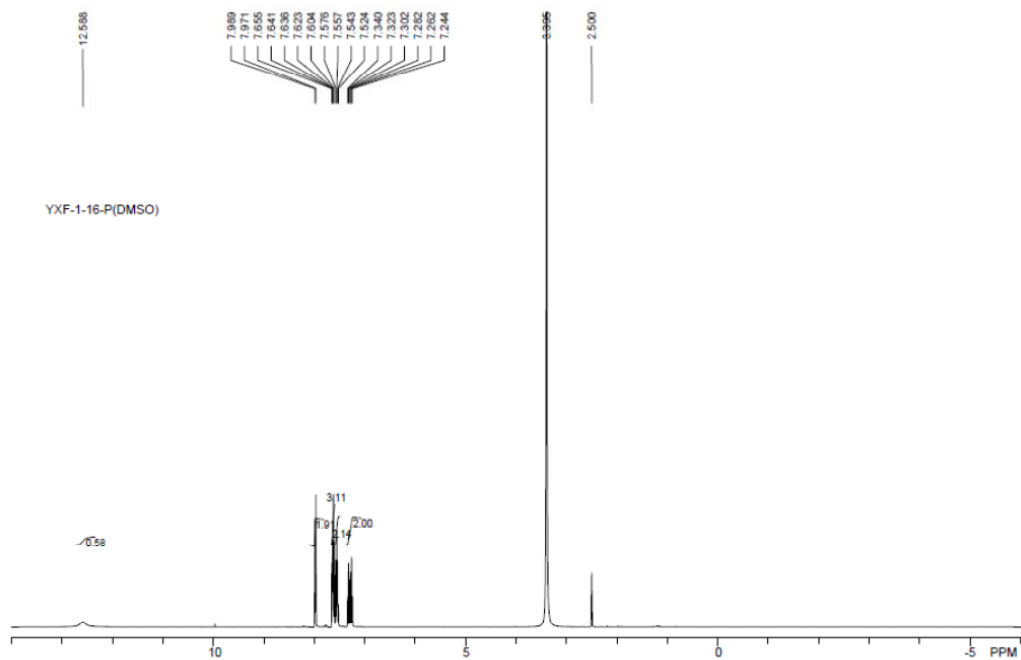
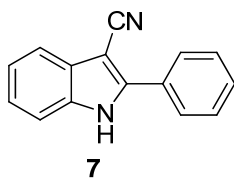

==== Shimadzu LCsolution Analysis Report ====

C:\LabSolutions\LCsolution\Sun\YXF\YXF-1-16-P.lcd
 Sample Name : YXF-1-16-P
 Tray# : 1
 Vial # : 17
 Injection Volume : 5 uL
 Data File Name : YXF-1-16-P.lcd
 Method File Name : SDQ.gradient.lcm
 Batch File Name : Batch 1.lcb
 Data Acquired : 9/28/2011 4:02:54 PM

<Chromatogram>

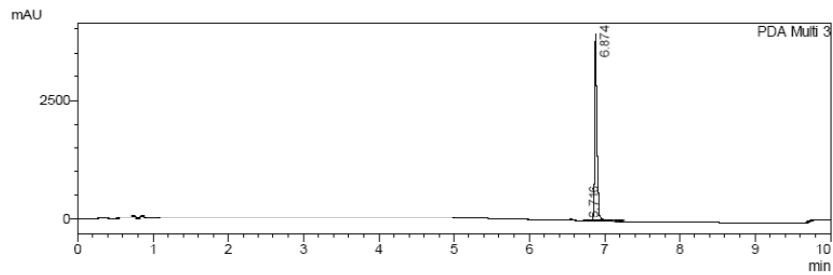
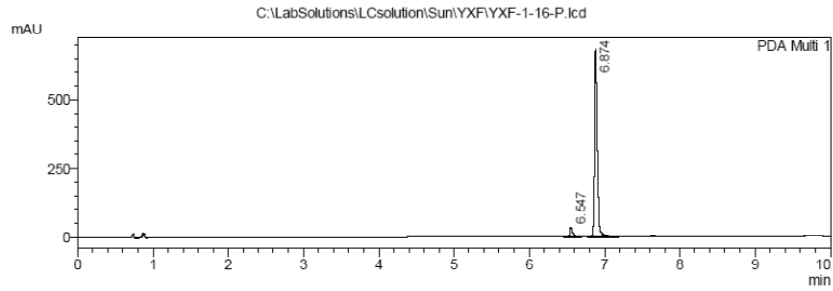

- 1 PDA Multi 1/254nm 4nm
- 2 PDA Multi 3/220nm 4nm

PeakTable

PDA Ch1 254nm 4nm

Peak#	Ret. Time	Area	Height	Area %	Height %
1	6.547	85904	34808	4.661	4.940
2	6.874	1757011	669820	95.339	95.060
Total		1842914	704628	100.000	100.000

PeakTable

PDA Ch3 220nm 4nm

Peak#	Ret. Time	Area	Height	Area %	Height %
1	6.716	118	0	0.001	0.000
2	6.874	8643545	3930576	99.999	100.000
Total		8643663	3930576	100.000	100.000

¹H NMR, ¹³C NMR and HPLC spectra of compound 10aa

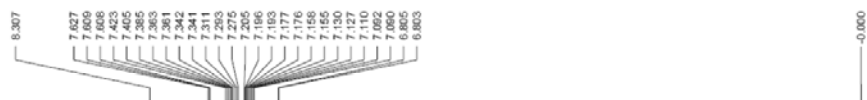
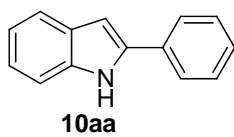

YXF-1-23-Pure

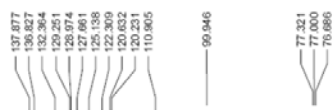
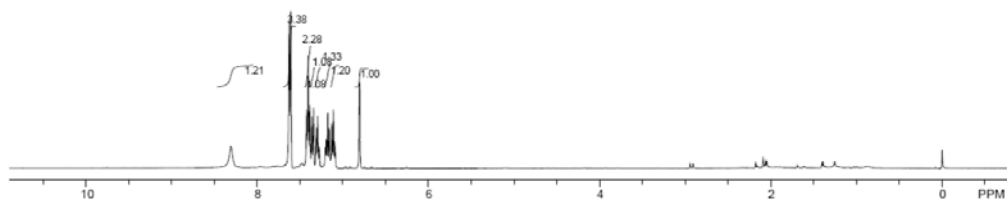

YXF-1-23-Pure-C13

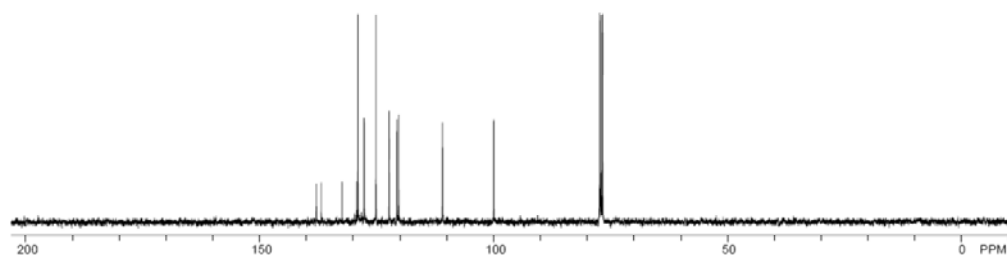

==== Shimadzu LCsolution Analysis Report ====

C:\LabSolutions\LCsolution\Sun\YXF\YXF-1-23-P.lcd
 Sample Name : YXF-1-23-P
 Tray# : 1
 Vial # : 1
 Injection Volume : 5 uL
 Data File Name : YXF-1-23-P.lcd
 Method File Name : SDQ gradient.lcm
 Batch File Name :
 Data Acquired : 10/12/2011 12:11:08 PM

<Chromatogram>

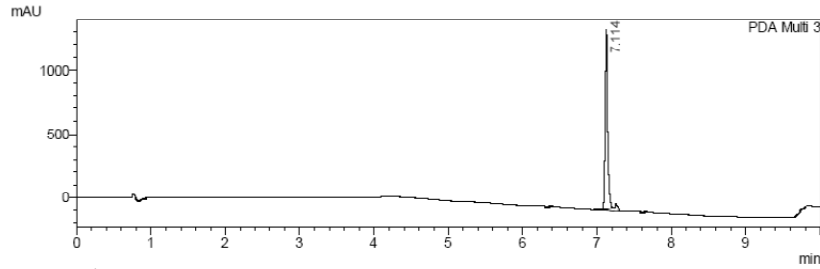
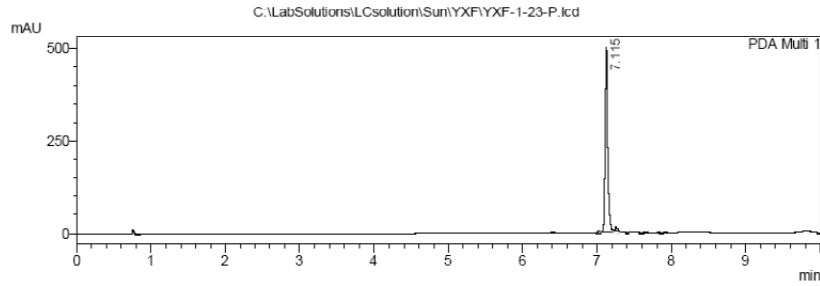

- 1 PDA Multi 1/254nm 4nm
- 2 PDA Multi 3/220nm 4nm

PeakTable

PDA Ch1 254nm 4nm					
Peak#	Ret. Time	Area	Height	Area %	Height %
1	7.115	1279880	490263	100.000	100.000
Total		1279880	490263	100.000	100.000

PeakTable

PDA Ch3 220nm 4nm					
Peak#	Ret. Time	Area	Height	Area %	Height %
1	7.114	3593907	1405153	100.000	100.000
Total		3593907	1405153	100.000	100.000

¹H NMR, ¹³C NMR and HPLC spectra of compound 10ab

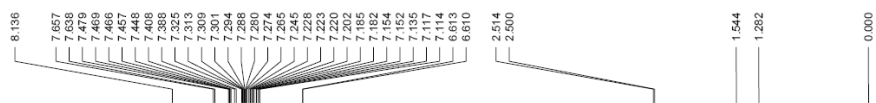
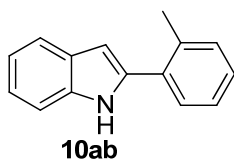

YXF-1-17-P

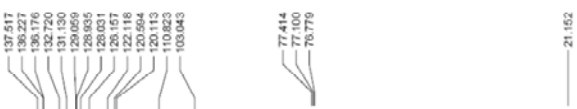
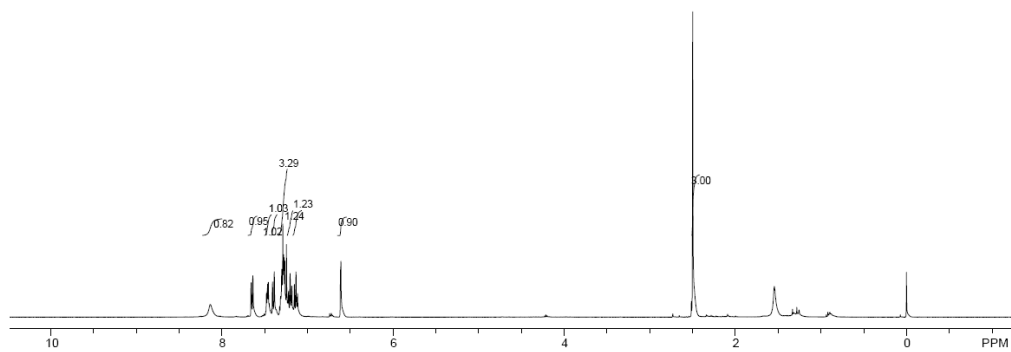

YXF-1-17-P-C13

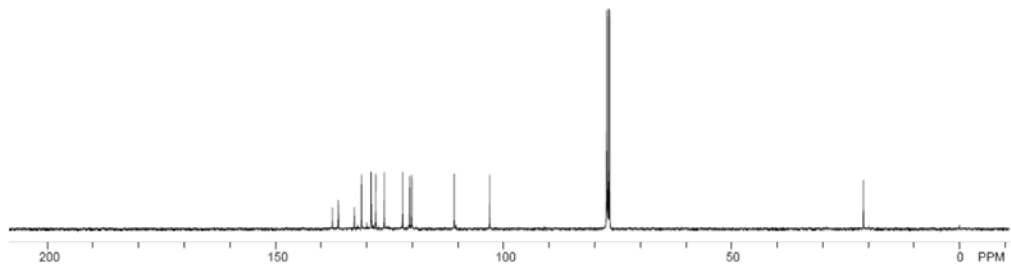

==== Shimadzu LCsolution Analysis Report ====

C:\LabSolutions\LCsolution\Sun\YXF\YXF-1-17-P.lcd
 Sample Name : YXF-1-17-P
 Tray# : 1
 Vial # : 31
 Injection Volume : 5 uL
 Data File Name : YXF-1-17-P.lcd
 Method File Name : SDQ gradient.lcm
 Batch File Name :
 Data Acquired : 3/12/2012 12:14:54 PM

<Chromatogram>

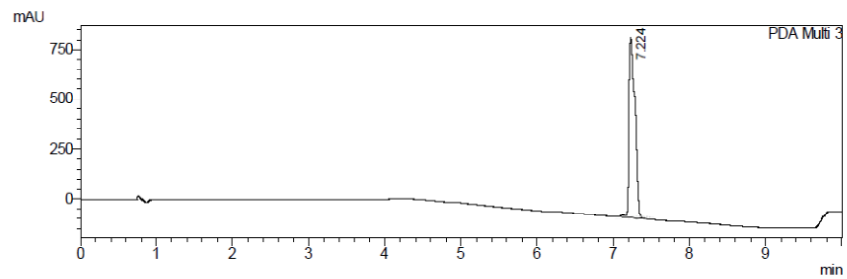
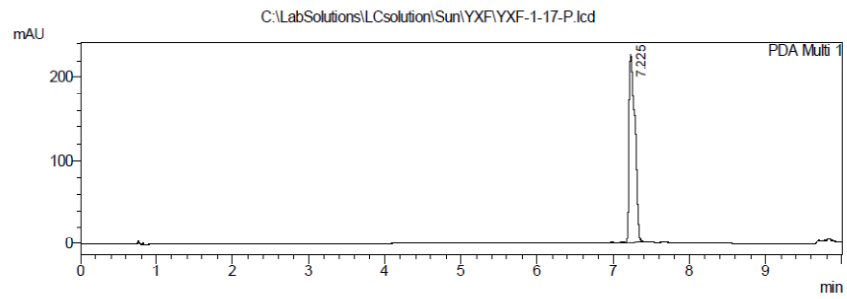

- 1 PDA Multi 1/254nm 4nm
- 2 PDA Multi 3/220nm 4nm

PeakTable

PDA Ch1 254nm 4nm

Peak#	Ret. Time	Area	Height	Area %	Height %
1	7.225	1210878	225239	100.000	100.000
Total		1210878	225239	100.000	100.000

PeakTable

PDA Ch3 220nm 4nm

Peak#	Ret. Time	Area	Height	Area %	Height %
1	7.224	4855657	904691	100.000	100.000
Total		4855657	904691	100.000	100.000

¹H NMR, ¹³C NMR and HPLC spectra of compound 10ac

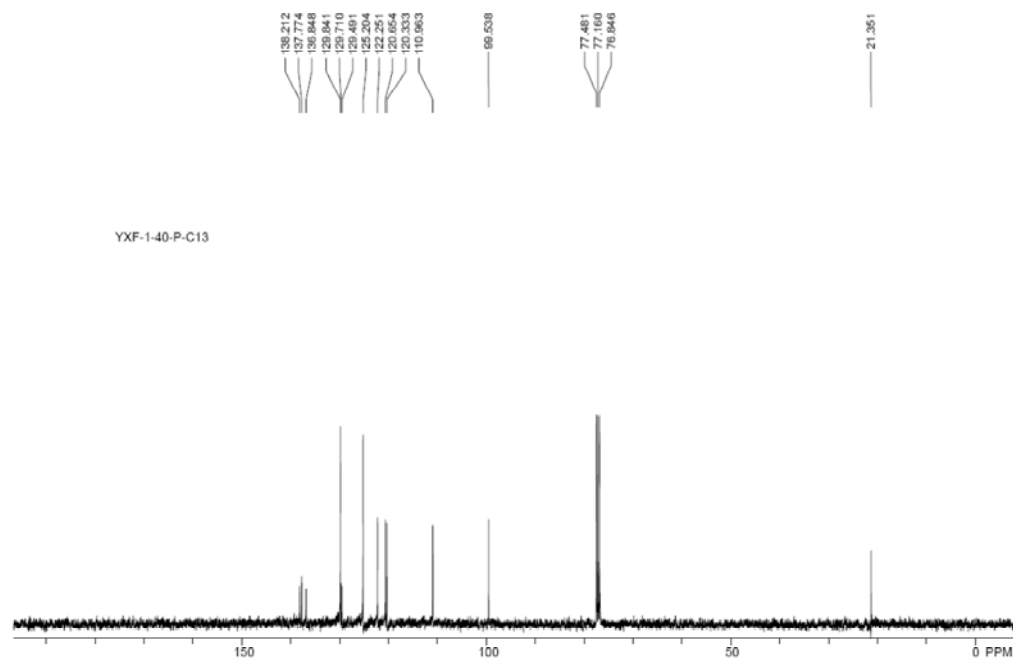
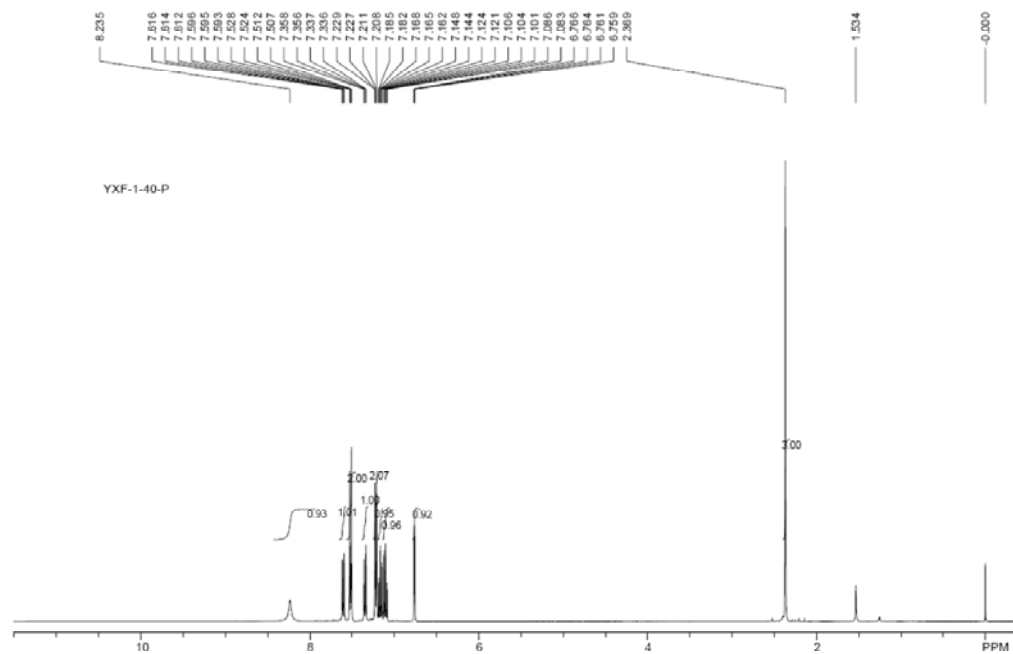
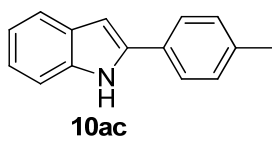

==== Shimadzu LCsolution Analysis Report ====

C:\LabSolutions\LCsolution\Sun\YXF\YXF-1-40-P.lcd
 Sample Name : YXF-1-40-P
 Tray# : 1
 Vial # : 31
 Injection Volume : 5 uL
 Data File Name : YXF-1-40-P.lcd
 Method File Name : SDQ.gradient.lcm
 Batch File Name :
 Data Acquired : 11/7/2011 12:47:28 PM

<Chromatogram>

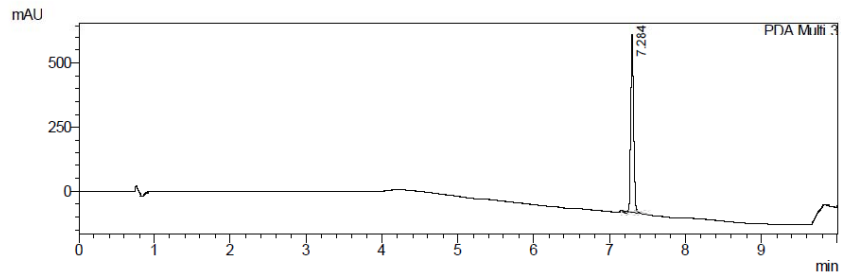
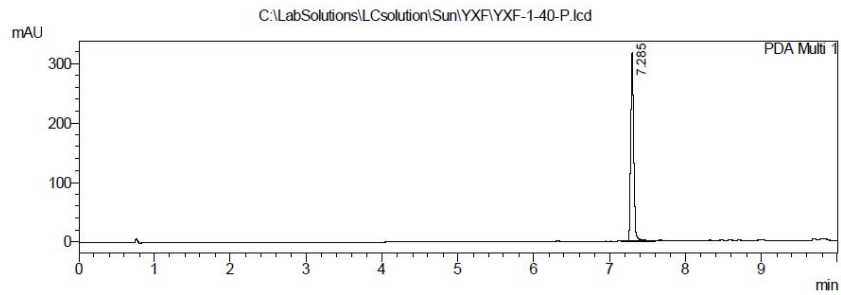

- 1 PDA Multi 1/254nm 4nm
- 2 PDA Multi 3/220nm 4nm

PeakTable

PDA Ch1 254nm 4nm

Peak#	Ret. Time	Area	Height	Area %	Height %
1	7.285	797835	316154	100.000	100.000
Total		797835	316154	100.000	100.000

PeakTable

PDA Ch3 220nm 4nm

Peak#	Ret. Time	Area	Height	Area %	Height %
1	7.284	1658359	694052	100.000	100.000
Total		1658359	694052	100.000	100.000

¹H NMR, ¹³C NMR and HPLC spectra of compound 10ad

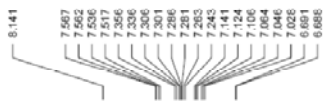
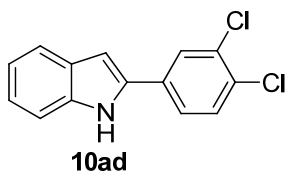

YXF-1-18-P

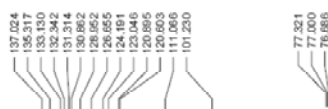
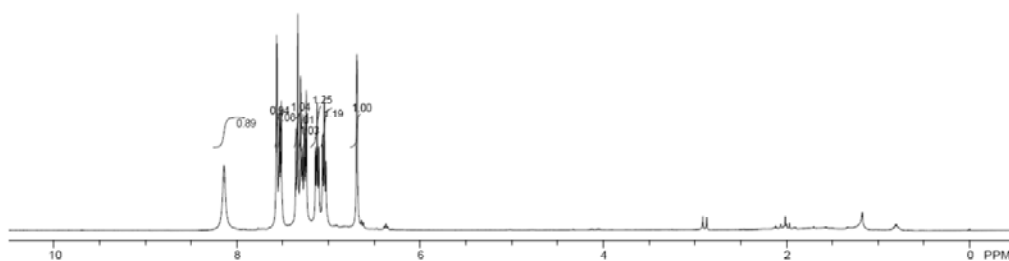

YXF-1-18-P-C13

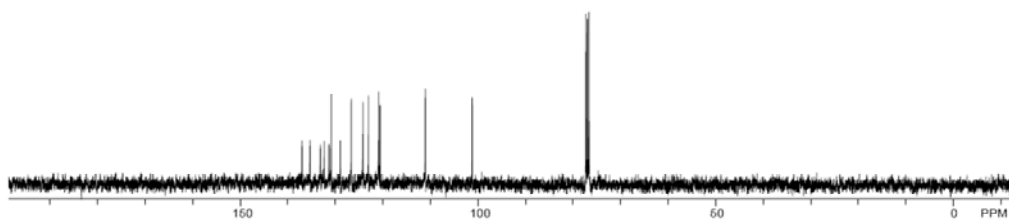

==== Shimadzu LCsolution Analysis Report ====

C:\LabSolutions\LCsolution\Sun\YXF\YXF-1-18-P.lcd
 Sample Name : YXF-1-18-P
 Tray# : 1
 Vial # : 17
 Injection Volume : 3 uL
 Data File Name : YXF-1-18-P.lcd
 Method File Name : SDQ gradient.lcm
 Batch File Name :
 Data Acquired : 10/3/2011 4:23:41 PM

<Chromatogram>

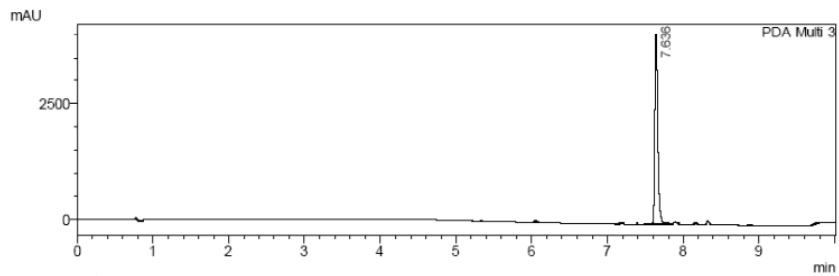
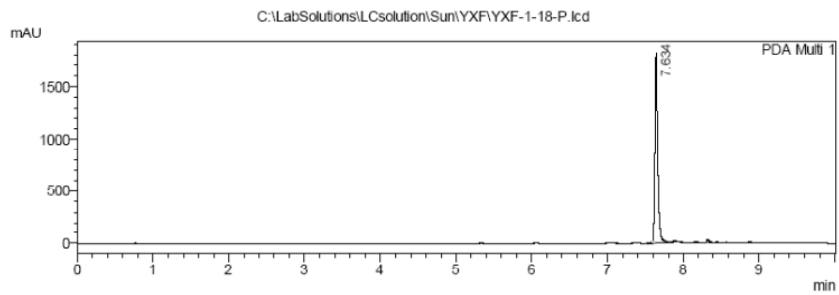

- 1 PDA Multi 1/254nm 4nm
- 2 PDA Multi 3/220nm 4nm

PeakTable

PDA Ch1 254nm 4nm

Peak#	Ret. Time	Area	Height	Area %	Height %
1	7.634	4661829	1780432	100.000	100.000
Total		4661829	1780432	100.000	100.000

PeakTable

PDA Ch3 220nm 4nm

Peak#	Ret. Time	Area	Height	Area %	Height %
1	7.636	11303408	4091729	100.000	100.000
Total		11303408	4091729	100.000	100.000

¹H NMR, ¹³C NMR and HPLC spectra of compound 10ae

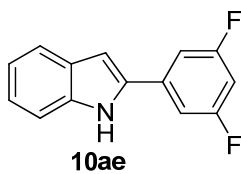

YXF-1-19-Pure

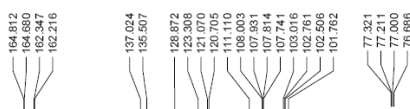
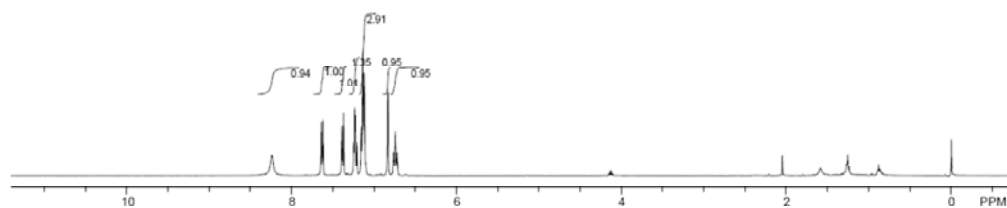

YXF-1-19-Pure-C13

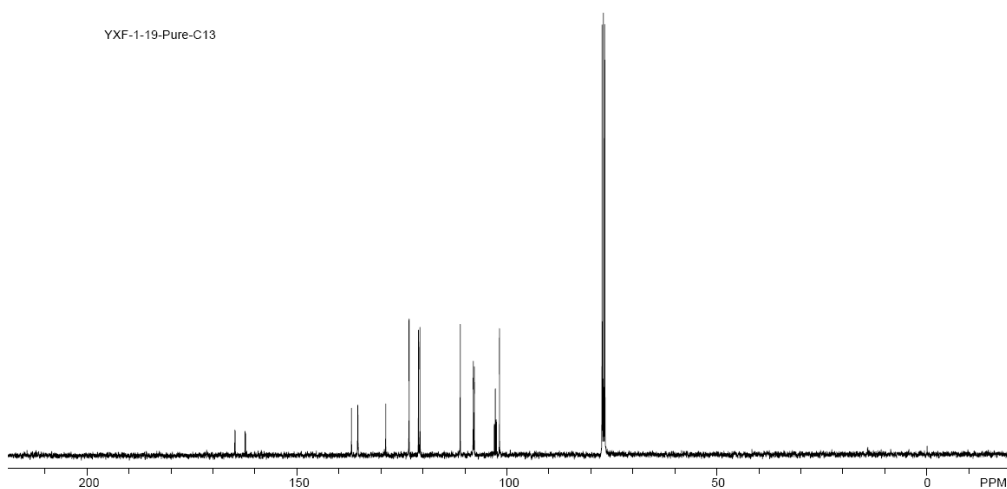

==== Shimadzu LCsolution Analysis Report ====

C:\LabSolutions\LCsolution\Sun\YXF\YXF-1-19-P.lcd
 Sample Name : YXF-1-19-P
 Tray# : 1
 Vial # : 16
 Injection Volume : 5 uL
 Data File Name : YXF-1-19-P.lcd
 Method File Name : SDQ gradient.lcm
 Batch File Name :
 Data Acquired : 10/11/2011 3:31:35 PM

<Chromatogram>

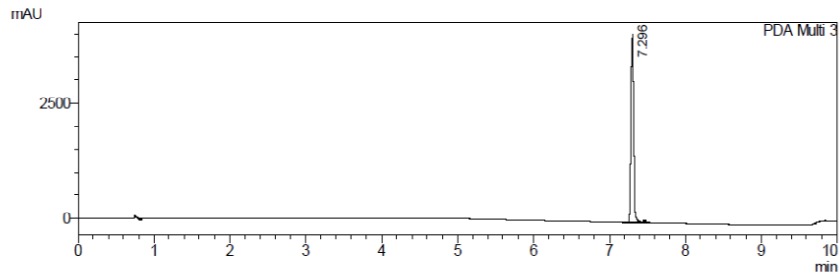
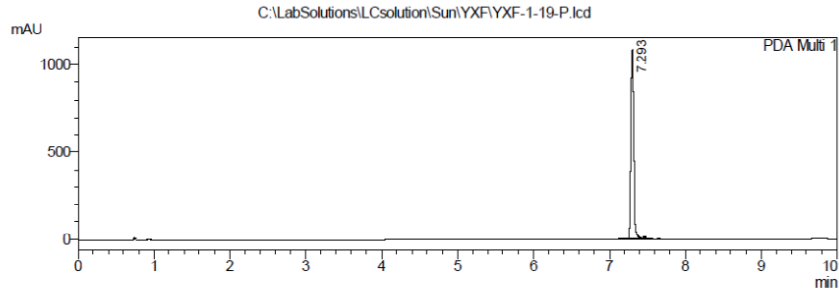

- 1 PDA Multi 1/254nm 4nm
- 2 PDA Multi 3/220nm 4nm

PeakTable

PDA Ch1 254nm 4nm

Peak#	Ret. Time	Area	Height	Area %	Height %
1	7.293	2763204	1082975	100.000	100.000
Total		2763204	1082975	100.000	100.000

PeakTable

PDA Ch3 220nm 4nm

Peak#	Ret. Time	Area	Height	Area %	Height %
1	7.296	9535136	4068002	100.000	100.000
Total		9535136	4068002	100.000	100.000

¹H NMR, ¹³C NMR and HPLC spectra of compound 10ae'

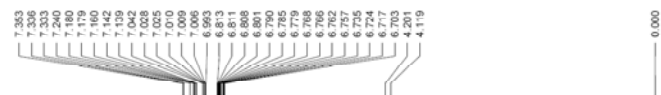
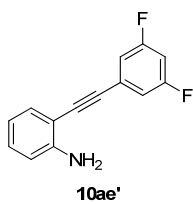

YXF-2-49-II-P

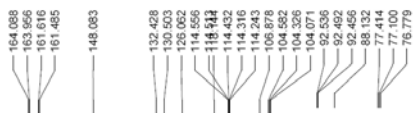
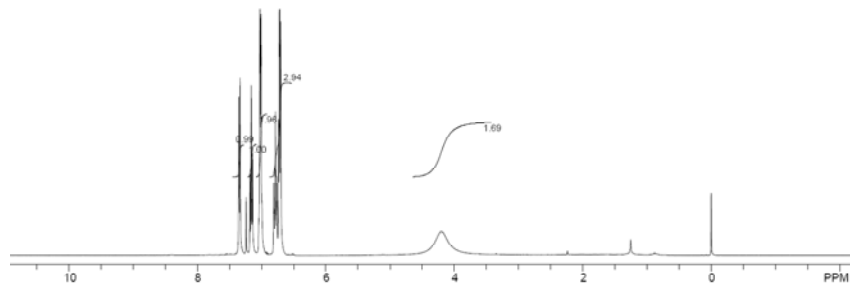

YXF-2-49-II-P-C13

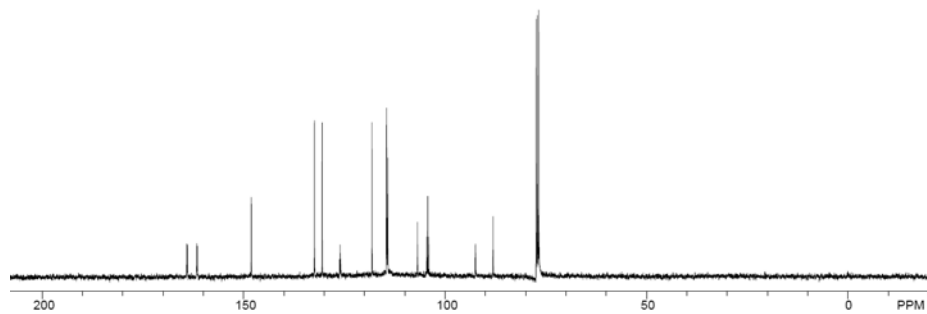

==== Shimadzu LCsolution Analysis Report ====

C:\LabSolutions\LCsolution\Sun\YXF\YXF-1-19-M.lcd
 Sample Name : YXF-1-19-M
 Tray# : 1
 Vial# : 3
 Injection Volume : 10 uL
 Data File Name : YXF-1-19-M.lcd
 Method File Name : SDQ gradient.lcm
 Batch File Name : Batch 1.lcb
 Data Acquired : 10/7/2011 9:30:42 AM

<Chromatogram>

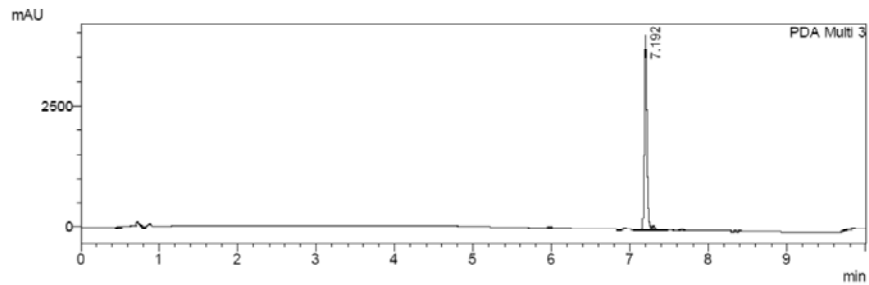
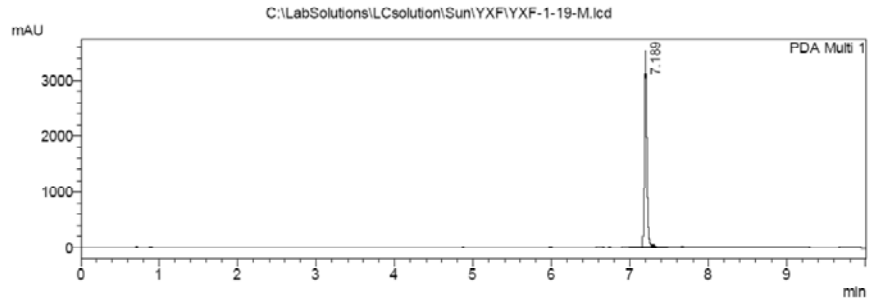

- 1 PDA Multi 1/254nm 4nm
- 2 PDA Multi 3/220nm 4nm

PeakTable

PDA Ch1 254nm 4nm					
Peak#	Ret. Time	Area	Height	Area %	Height %
1	7.189	7326546	3411179	100.000	100.000
Total		7326546	3411179	100.000	100.000

PeakTable

PDA Ch3 220nm 4nm					
Peak#	Ret. Time	Area	Height	Area %	Height %
1	7.192	9080215	3967240	100.000	100.000
Total		9080215	3967240	100.000	100.000

C:\LabSolutions\LCsolution\Sun\YXF\YXF-1-19-M.lcd

¹H NMR, ¹³C NMR and HPLC spectra of compound 10af

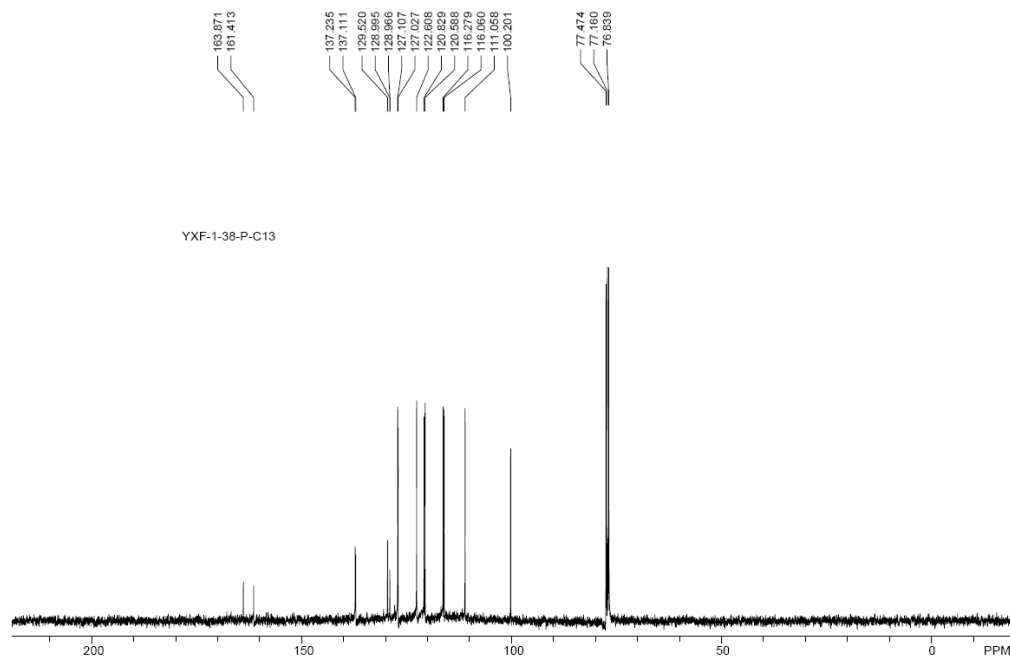
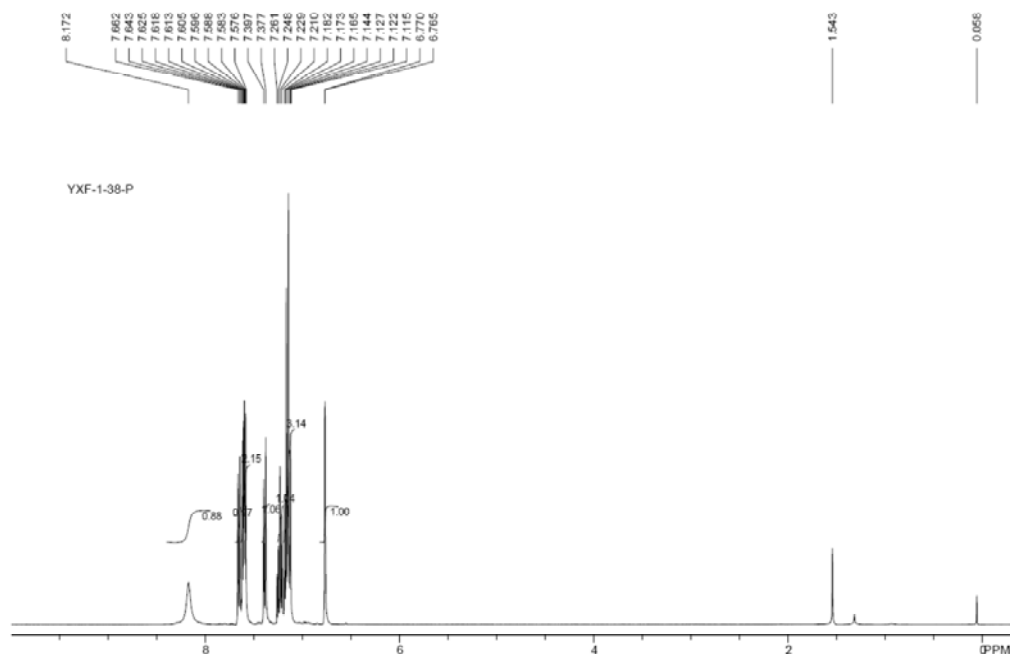
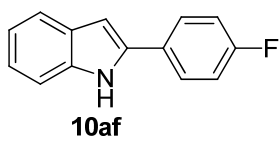

==== Shimadzu LCsolution Analysis Report ====

Sample Name : YXF-1-38-P
 Tray# : 1
 Vial # : 31
 Injection Volume : 5 uL
 Data File Name : YXF-1-38-P.lcd
 Method File Name : SDQ gradient.lcm
 Batch File Name :
 Data Acquired : 11/3/2011 12:07:32 PM

<Chromatogram>

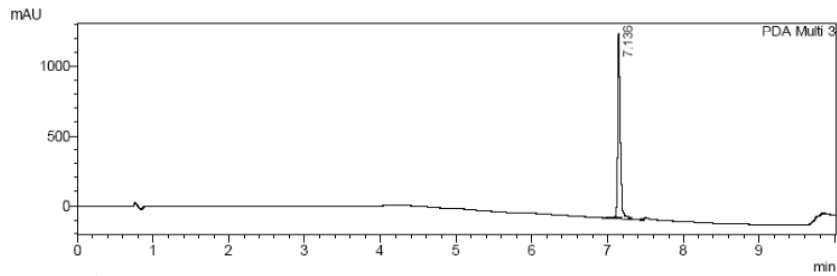
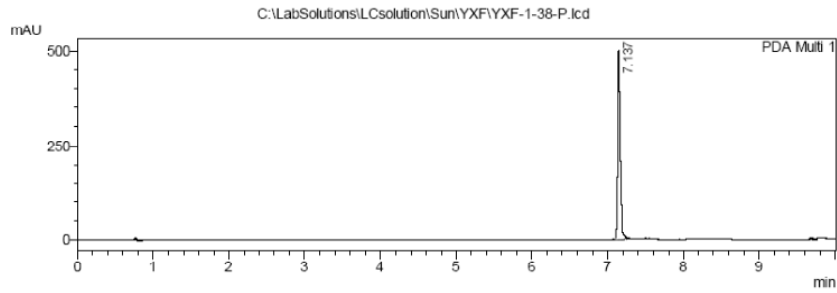

- 1 PDA Multi 1/254nm 4nm
- 2 PDA Multi 3/220nm 4nm

PeakTable

Peak#	Ret. Time	Area	Height	Area %	Height %
1	7.137	1256218	488189	100.000	100.000
Total		1256218	488189	100.000	100.000

PeakTable

Peak#	Ret. Time	Area	Height	Area %	Height %
1	7.136	3266849	1314428	100.000	100.000
Total		3266849	1314428	100.000	100.000

¹H NMR, ¹³C NMR and HPLC spectra of compound 10ag

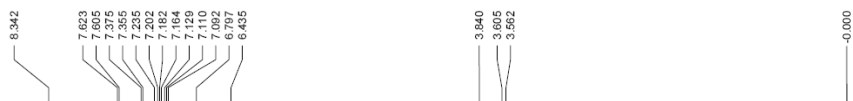
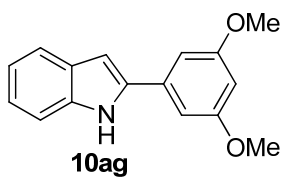

YXF-1-20-P

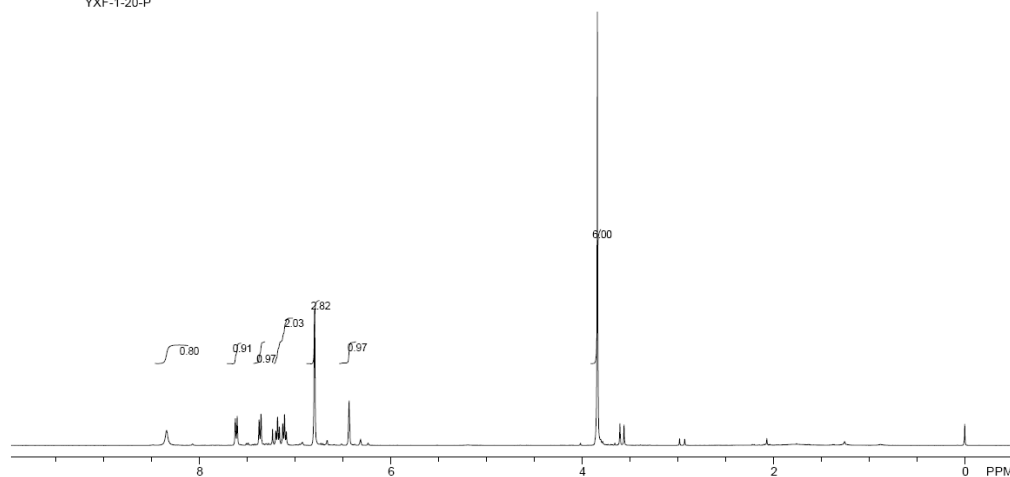

YXF-1-20 Pure C13

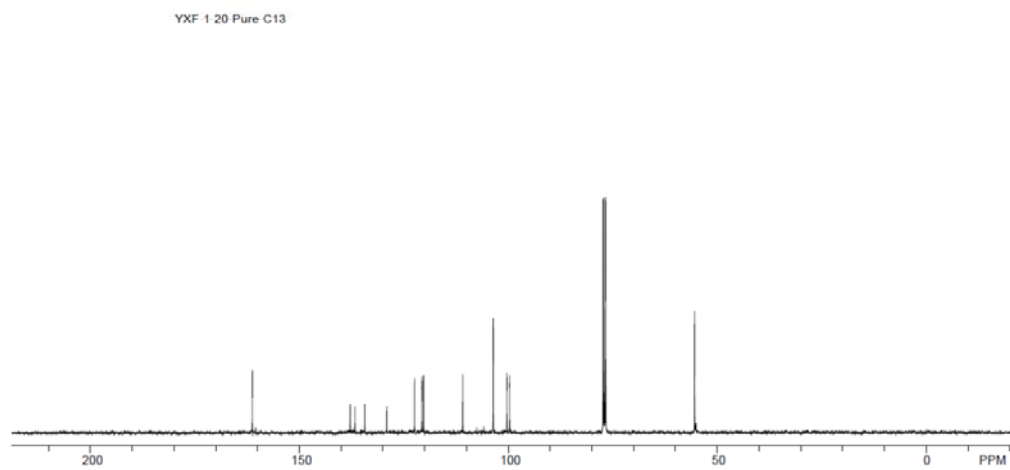

==== Shimadzu LCsolution Analysis Report ====

C:\LabSolutions\LCsolution\Sun\YXF\YXF-1-20-P.lcd
 Sample Name : YXF-1-20-P
 Tray# : 1
 Vail # : 1
 Injection Volume : 5 uL
 Data File Name : YXF-1-20-P.lcd
 Method File Name : SDQ gradient.lcm
 Batch File Name : Batch 1.lcb
 Data Acquired : 10/11/2011 12:15:28 PM

<Chromatogram>

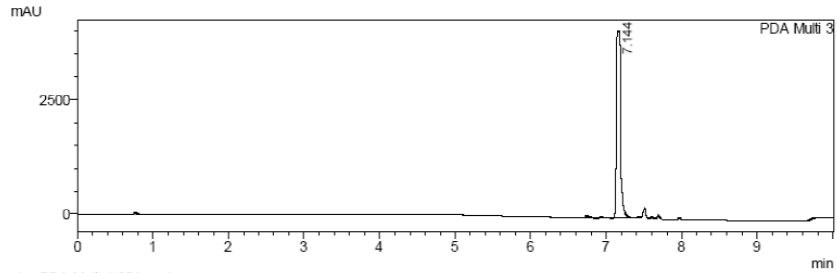
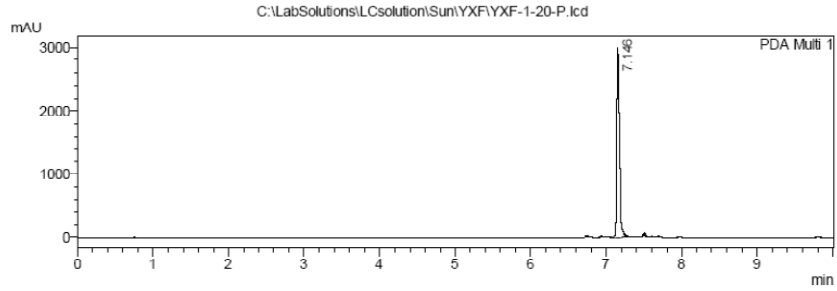

- 1 PDA Multi 1/254nm 4nm
- 2 PDA Multi 3/220nm 4nm

PeakTable

PDA Ch1 254nm 4nm

Peak#	Ret. Time	Area	Height	Area %	Height %
1	7.146	7233514	2885804	100.000	100.000
Total		7233514	2885804	100.000	100.000

PeakTable

PDA Ch3 220nm 4nm

Peak#	Ret. Time	Area	Height	Area %	Height %
1	7.144	16629064	4079232	100.000	100.000
Total		16629064	4079232	100.000	100.000

¹H NMR, ¹³C NMR and HPLC spectra of compound 10ah

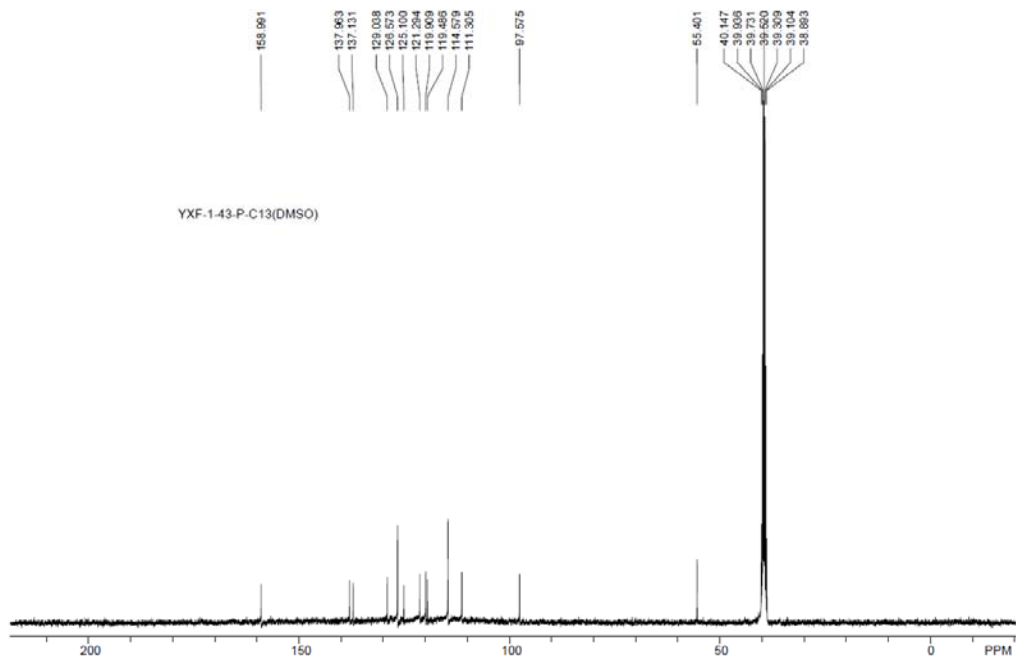
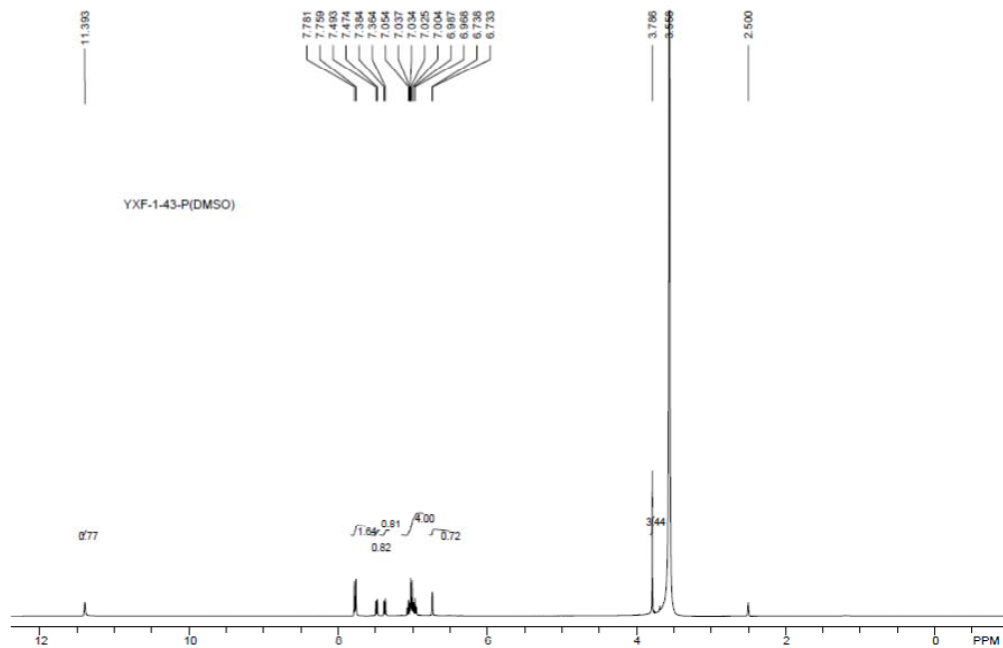
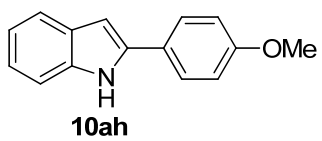

==== Shimadzu LCsolution Analysis Report ====

C:\LabSolutions\LCsolution\Sun\YXF\YXF-1-43-P.lcd
 Sample Name : YXF-1-43-P
 Tray# : 1
 Vial # : 32
 Injection Volume : 5 uL
 Data File Name : YXF-1-43-P.lcd
 Method File Name : SDQ gradient.lcm
 Batch File Name : Batch 1.lcb
 Data Acquired : 11/9/2011 2:20:58 PM

<Chromatogram>

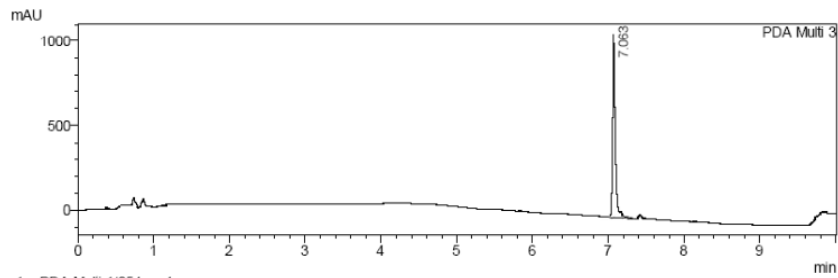
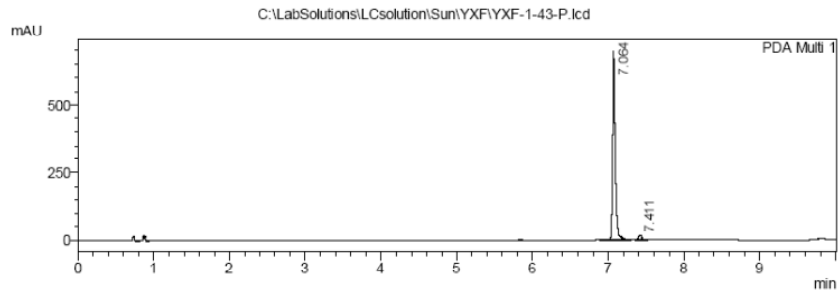

- 1 PDA Multi 1/254nm 4nm
- 2 PDA Multi 3/220nm 4nm

PeakTable

PDA Ch1 254nm 4nm

Peak#	Ret. Time	Area	Height	Area %	Height %
1	7.064	1756966	675327	97.761	97.631
2	7.411	40232	16389	2.239	2.369
Total		1797198	691716	100.000	100.000

PeakTable

PDA Ch3 220nm 4nm

Peak#	Ret. Time	Area	Height	Area %	Height %
1	7.063	2750751	1078590	100.000	100.000
Total		2750751	1078590	100.000	100.000

¹H NMR, ¹³C NMR and HPLC spectra of compound 10ai

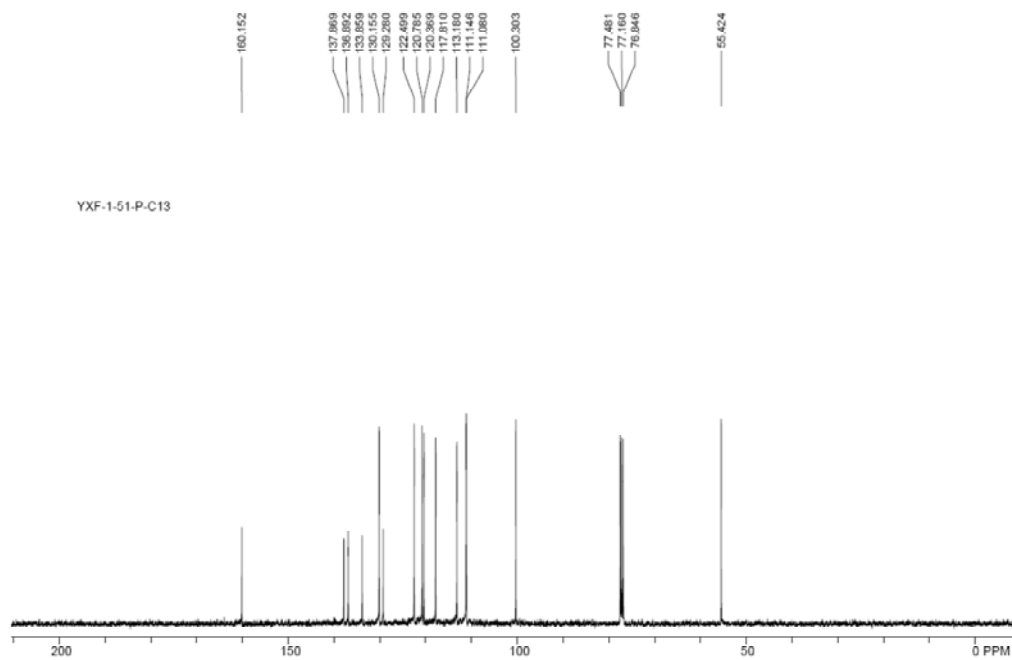
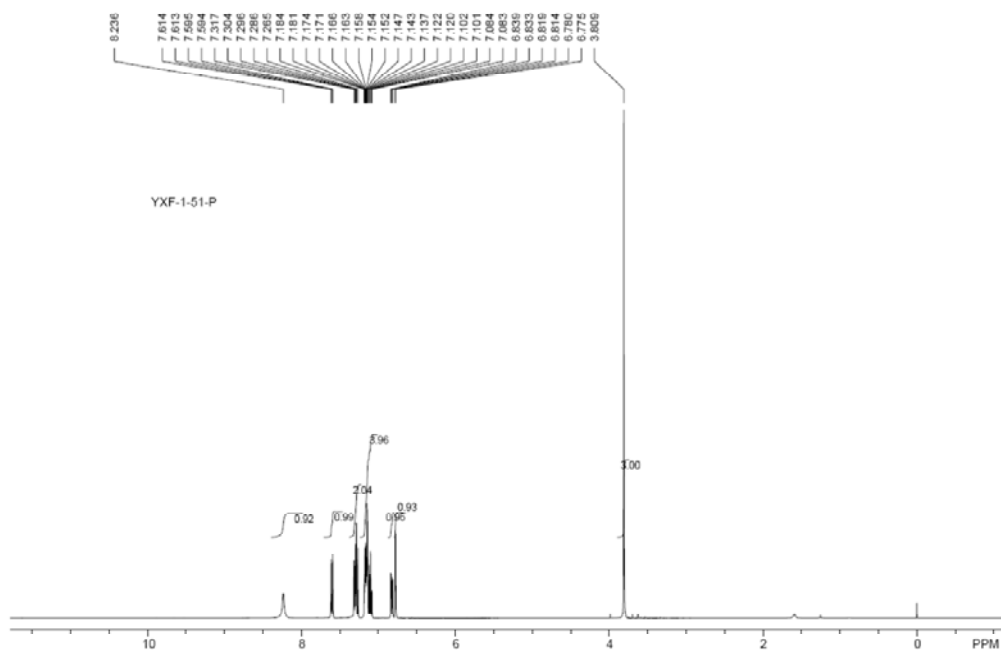
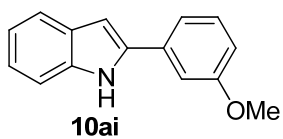

==== Shimadzu LCsolution Analysis Report ====

C:\LabSolutions\LCsolution\Sun\YXF\YXF-1-51-P.lcd
 Sample Name : YXF-1-51-P
 Tray# : 1
 Vial # : 31
 Injection Volume : 5 uL
 Data File Name : YXF-1-51-P.lcd
 Method File Name : SDQ gradient.lcm
 Batch File Name :
 Data Acquired : 11/17/2011 4:29:29 PM

<Chromatogram>

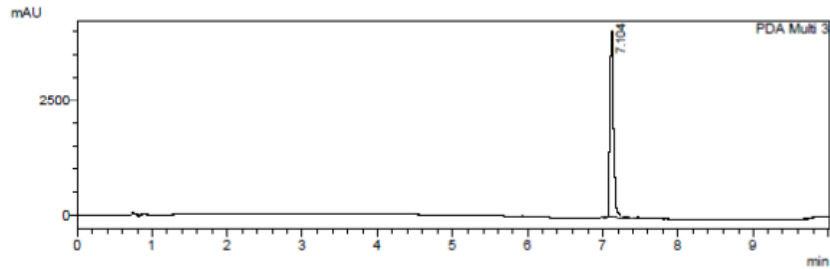
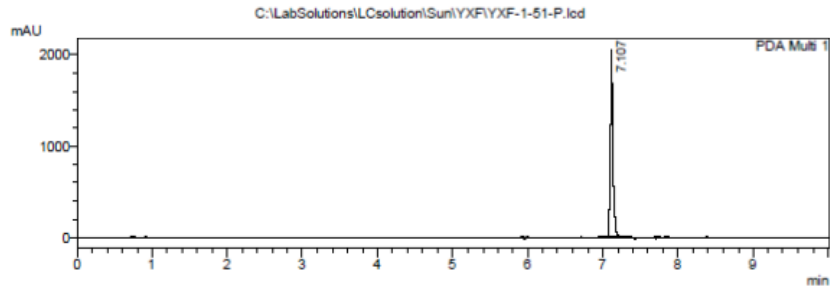

- 1 PDA Multi 1/254nm 4nm
- 2 PDA Multi 3/220nm 4nm

PeakTable

PDA Ch1 254nm 4nm

Peak#	Ret. Time	Area	Height	Area %	Height %
1	7.107	5088913	2020372	100.000	100.000
Total		5088913	2020372	100.000	100.000

PeakTable

PDA Ch3 220nm 4nm

Peak#	Ret. Time	Area	Height	Area %	Height %
1	7.104	14076706	4050339	100.000	100.000
Total		14076706	4050339	100.000	100.000

¹H NMR, ¹³C NMR and HPLC spectra of compound 10aj

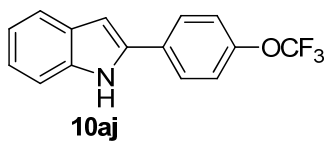

YXF-1-21-P1

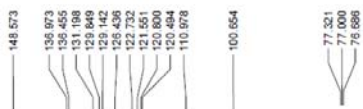
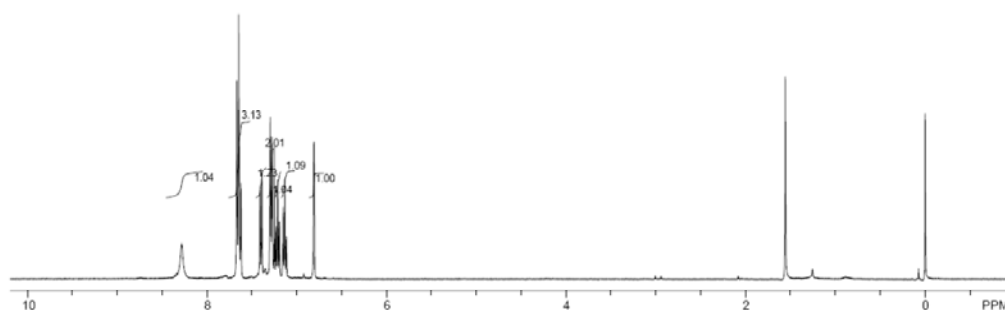

YXF-1-21-P2-C13

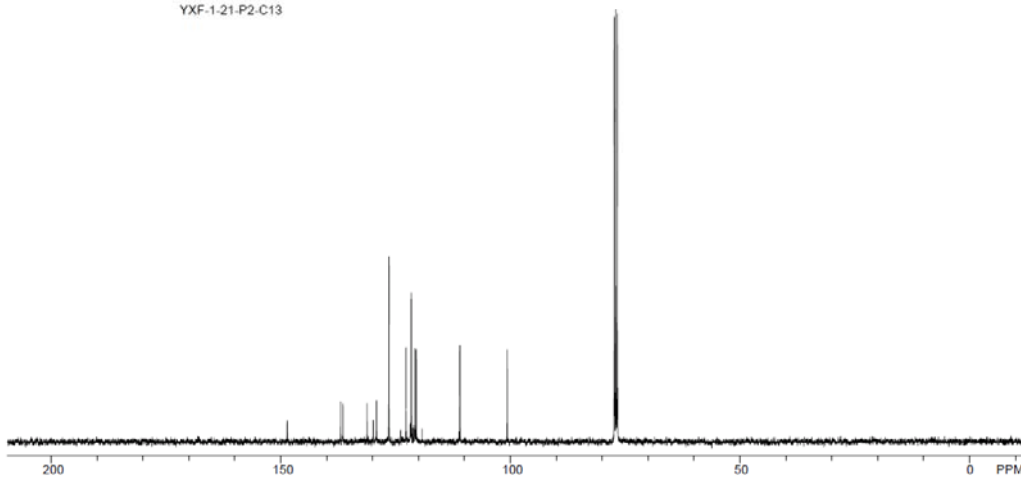

==== Shimadzu LCsolution Analysis Report ====

C:\LabSolutions\LCsolution\Sun\YXF\YXF-1-21-P1.lcd
 Sample Name : YXF-1-21-P1
 Tray# : 1
 Vial # : 2
 Injection Volume : 5 uL
 Data File Name : YXF-1-21-P1.lcd
 Method File Name : SDQ gradient.lcm
 Batch File Name : Batch 1.lcb
 Data Acquired : 10/11/2011 12:25:56 PM

<Chromatogram>

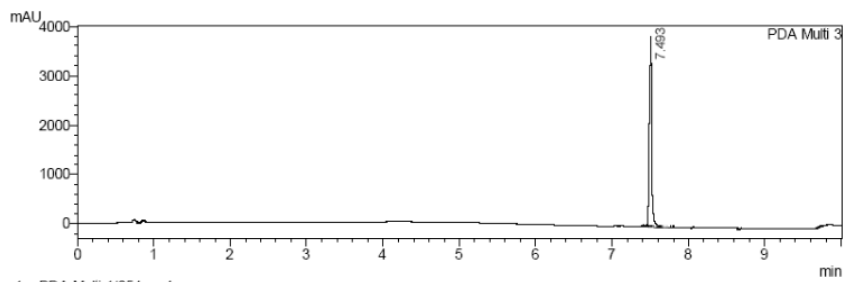
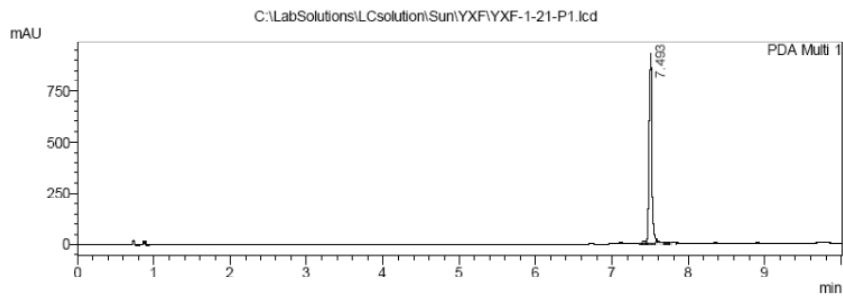

- 1 PDA Multi 1/254nm 4nm
- 2 PDA Multi 3/220nm 4nm

PeakTable

PDA Ch1 254nm 4nm

Peak#	Ret. Time	Area	Height	Area %	Height %
1	7.493	2306778	917006	100.000	100.000
Total		2306778	917006	100.000	100.000

PeakTable

PDA Ch3 220nm 4nm

Peak#	Ret. Time	Area	Height	Area %	Height %
1	7.493	7768328	3837394	100.000	100.000
Total		7768328	3837394	100.000	100.000

¹H NMR, ¹³C NMR and HPLC spectra of compound 10ak

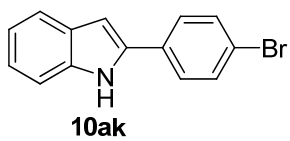

YXF-1-29-Pure

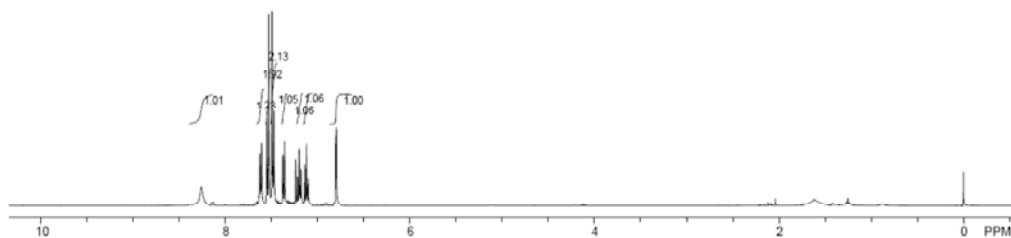

YXF-1-29-Pure-C13

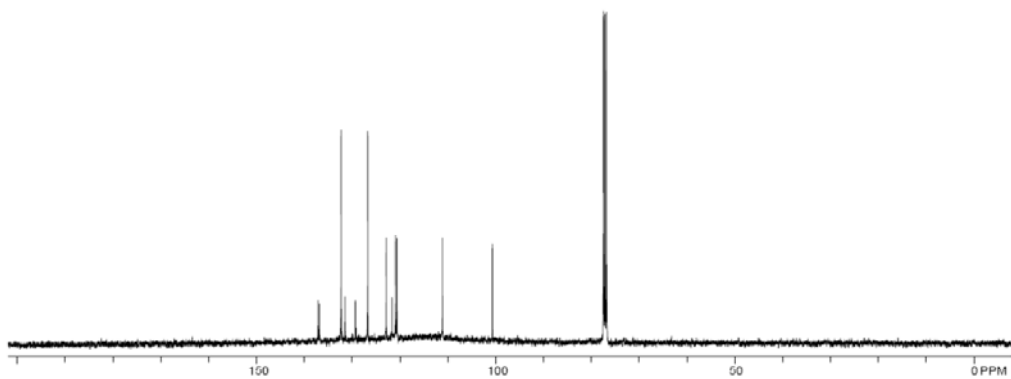

==== Shimadzu LCsolution Analysis Report ====

C:\LabSolutions\LCsolution\Sun\YXF\YXF-1-29-P.lcd
 Sample Name : YXF-1-29-P
 Tray# : 1
 Vail # : 31
 Injection Volume : 5 uL
 Data File Name : YXF-1-29-P.lcd
 Method File Name : SDQ gradient.lcm
 Batch File Name :
 Data Acquired : 3/1/2012 5:08:00 PM

<Chromatogram>

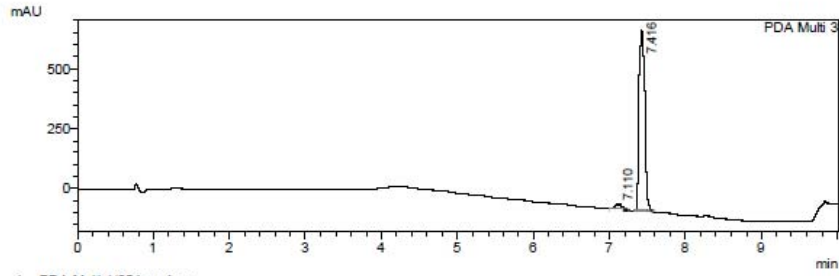
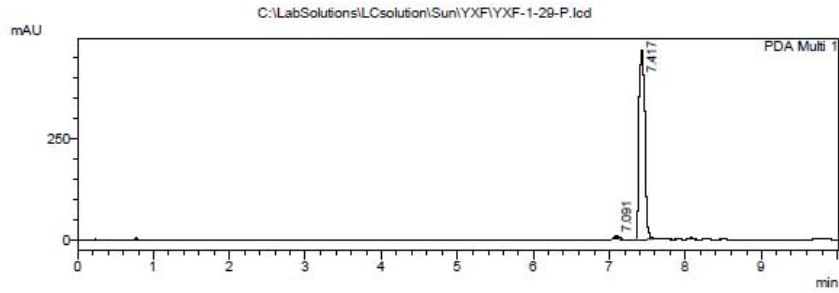

- 1 PDA Multi 1/254nm 4nm
- 2 PDA Multi 3/220nm 4nm

PeakTable

Peak#	Ret. Time	Area	Height	Area %	Height %
1	7.091	28183	6219	1.125	1.319
2	7.417	2477413	465286	98.875	98.681
Total		2505596	471505	100.000	100.000

PeakTable

Peak#	Ret. Time	Area	Height	Area %	Height %
1	7.110	139509	21795	3.420	2.822
2	7.416	3940148	750546	96.580	97.178
Total		4079657	772342	100.000	100.000

¹H NMR, ¹³C NMR and HPLC spectra of compound 10al

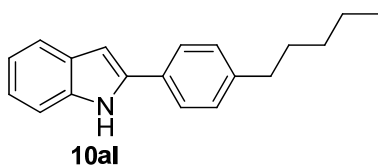

yxf-1-30-P-P

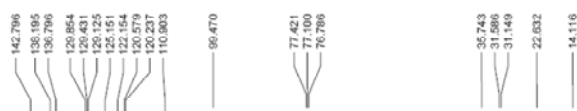
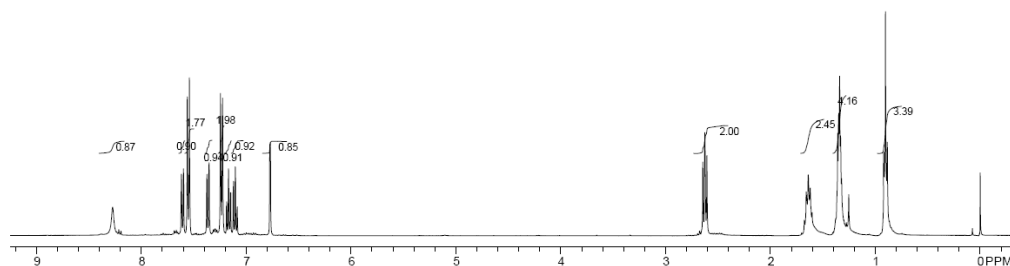

YXF-1-30-Pure-C13

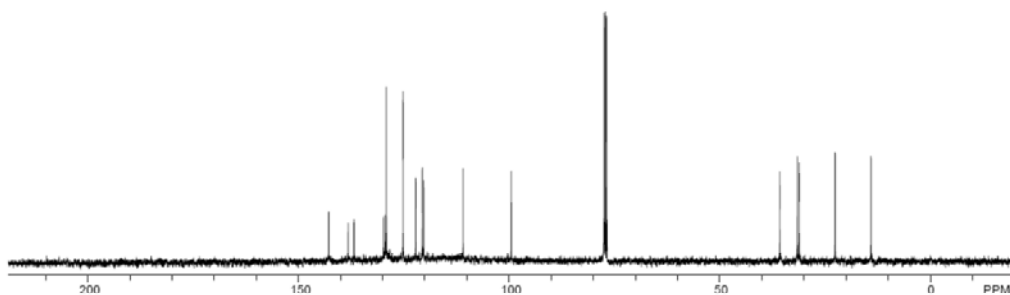

==== Shimadzu LCsolution Analysis Report ====

C:\LabSolutions\LCsolution\Sun\YXF\YXF-1-30-P.lcd
 Sample Name : YXF-1-30-P
 Tray# : 1
 Vial# : 31
 Injection Volume : 3 uL
 Data File Name : YXF-1-30-P.lcd
 Method File Name : SDQ gradient.lcm
 Batch File Name :
 Data Acquired : 2/29/2012 1:52:43 PM

<Chromatogram>

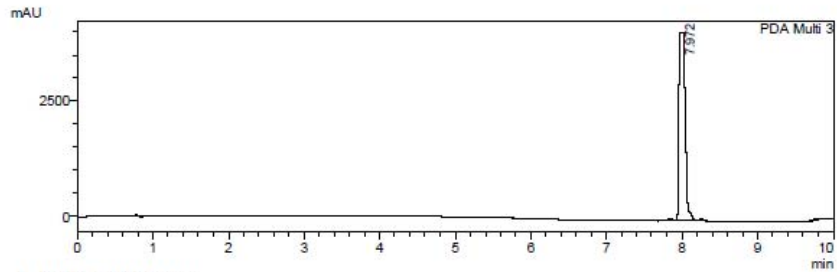
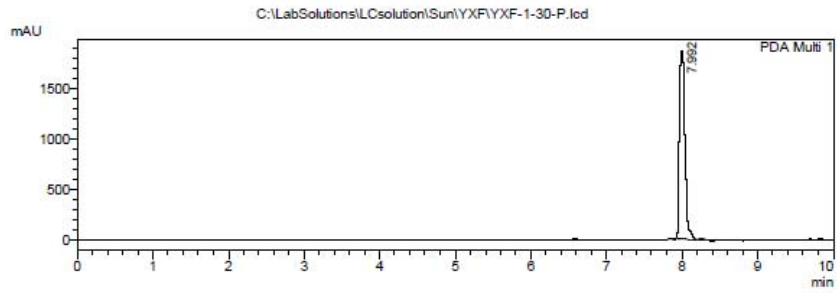

- 1 PDA Multi 1/254nm 4nm
 2 PDA Multi 3/220nm 4nm

PeakTable

PDA Ch1 254nm 4nm

Peak#	Ret. Time	Area	Height	Area %	Height %
1	7.992	9715937	1859521	100.000	100.000
Total		9715937	1859521	100.000	100.000

PeakTable

PDA Ch3 220nm 4nm

Peak#	Ret. Time	Area	Height	Area %	Height %
1	7.972	23808674	4075838	100.000	100.000
Total		23808674	4075838	100.000	100.000

C:\LabSolutions\LCsolution\Sun\YXF\YXF-1-30-P.lcd

¹H NMR, ¹³C NMR and HPLC spectra of compound 10an

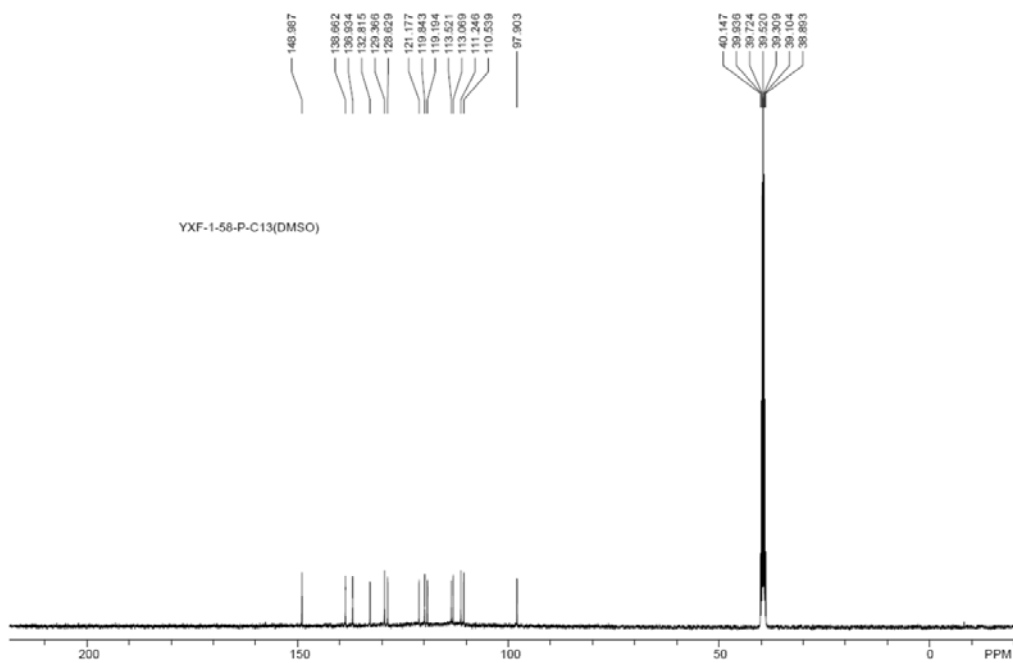
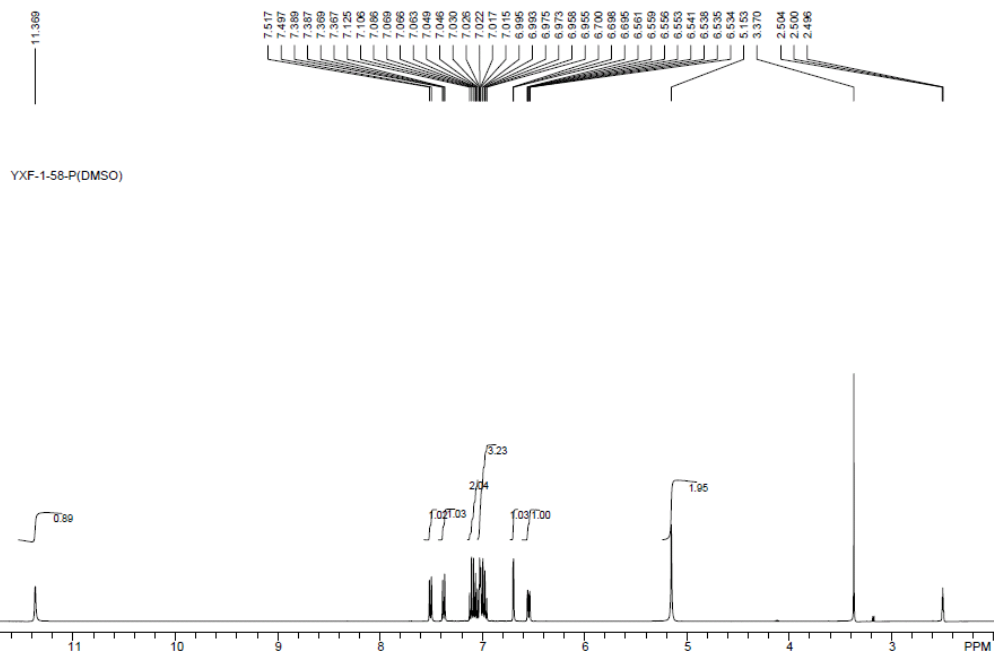
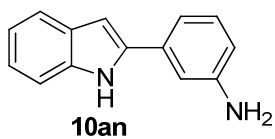

==== Shimadzu LCsolution Analysis Report ====

C:\LabSolutions\LCsolution\Sun\YXF\YXF-1-58-P.lcd
 Sample Name : YXF-1-58-P
 Tray# : 1
 Vial # : 31
 Injection Volume : 5 uL
 Data File Name : YXF-1-58-P.lcd
 Method File Name : SDQ gradient.lcm
 Batch File Name :
 Data Acquired : 11/28/2011 4:58:27 PM

<Chromatogram>

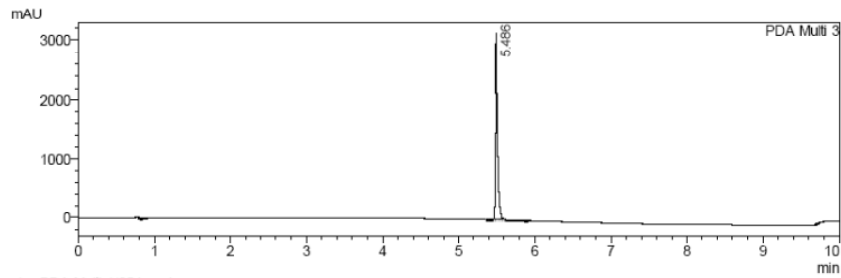
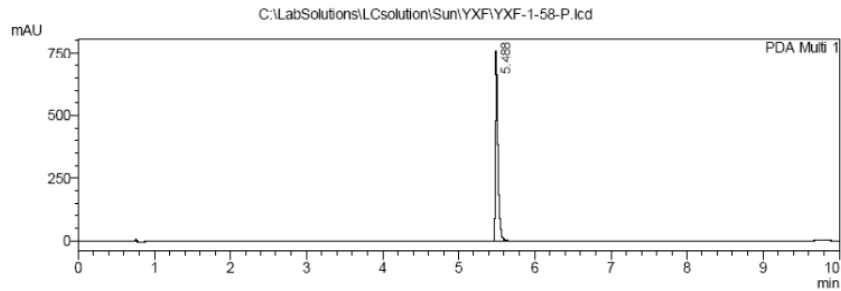

- 1 PDA Multi 1/254nm 4nm
- 2 PDA Multi 3/220nm 4nm

PeakTable

PDA Ch1 254nm 4nm

Peak#	Ret. Time	Area	Height	Area %	Height %
1	5.488	1839902	733349	100.000	100.000
Total		1839902	733349	100.000	100.000

PeakTable

PDA Ch3 220nm 4nm

Peak#	Ret. Time	Area	Height	Area %	Height %
1	5.486	5740944	3141286	100.000	100.000
Total		5740944	3141286	100.000	100.000

¹H NMR, ¹³C NMR and HPLC spectra of compound 10ao

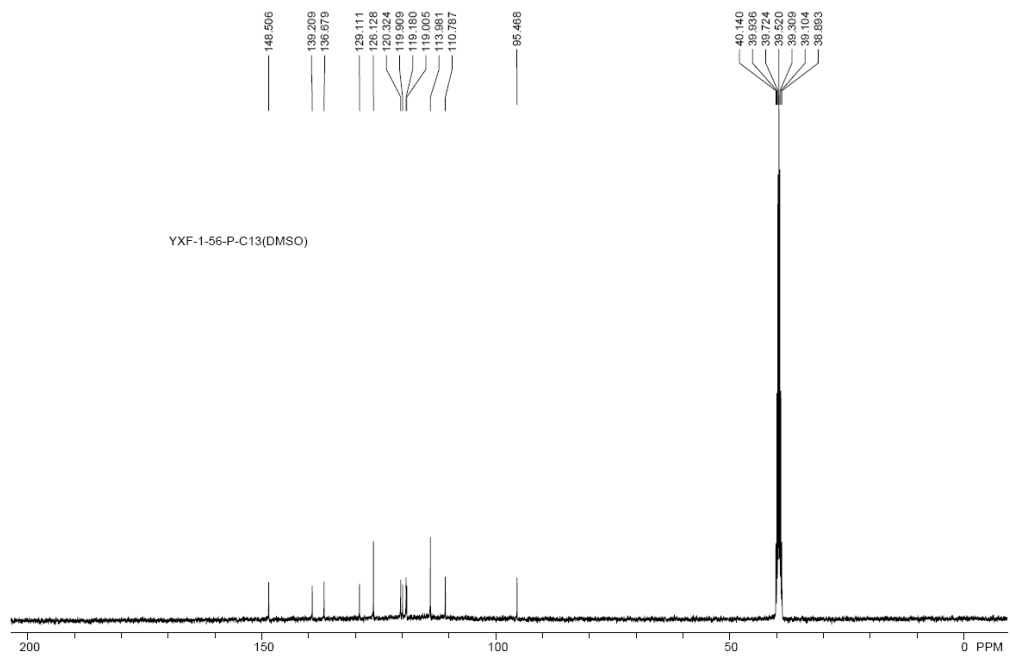
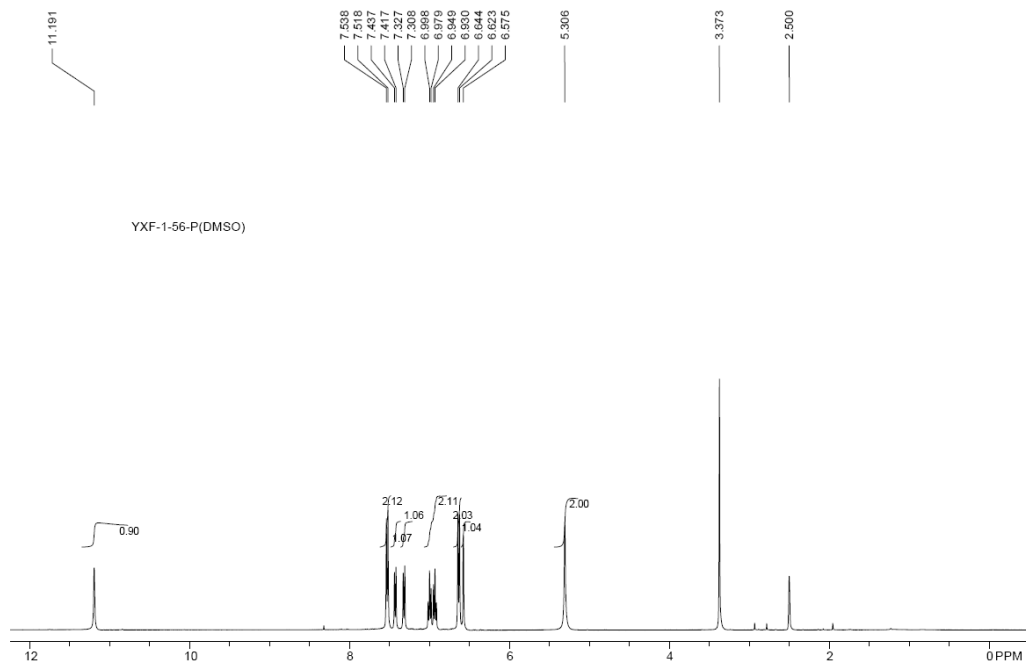
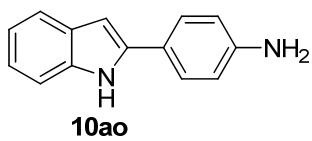

==== Shimadzu LCsolution Analysis Report ====

C:\LabSolutions\LCsolution\Sun\YXF\YXF-1-56-P.lcd
 Sample Name : YXF-1-56-P
 Tray# : 1
 Vail # : 31
 Injection Volume : 5 uL
 Data File Name : YXF-1-56-P.lcd
 Method File Name : SDQ gradient.lcm
 Batch File Name :
 Data Acquired : 11/25/2011 11:06:38 AM

<Chromatogram>

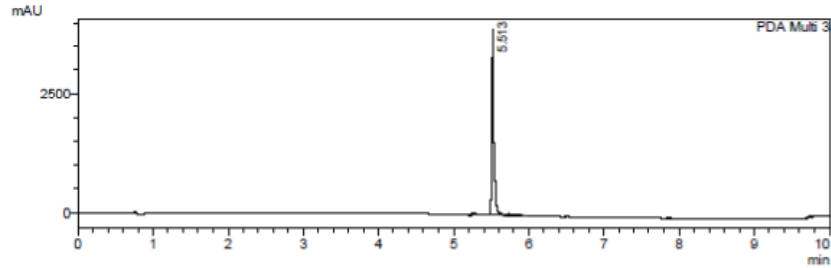
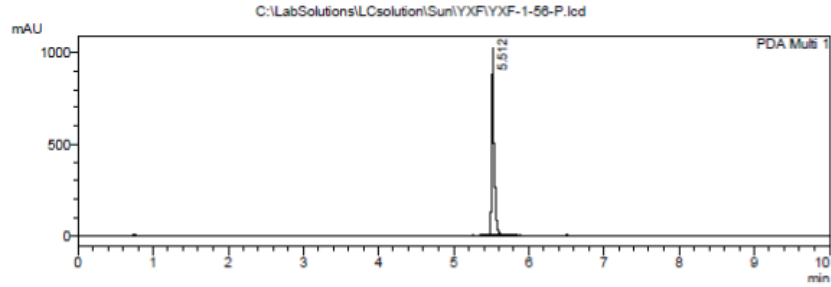

- 1 PDA Multi 1/254nm 4nm
- 2 PDA Multi 3/220nm 4nm

PeakTable

PDA Ch1 254nm 4nm

Peak#	Ret. Time	Area	Height	Area %	Height %
1	5.512	2556906	986066	100.000	100.000
Total		2556906	986066	100.000	100.000

PeakTable

PDA Ch3 220nm 4nm

Peak#	Ret. Time	Area	Height	Area %	Height %
1	5.513	8245465	3892024	100.000	100.000
Total		8245465	3892024	100.000	100.000

¹H NMR, ¹³C NMR and HPLC spectra of compound 10ap

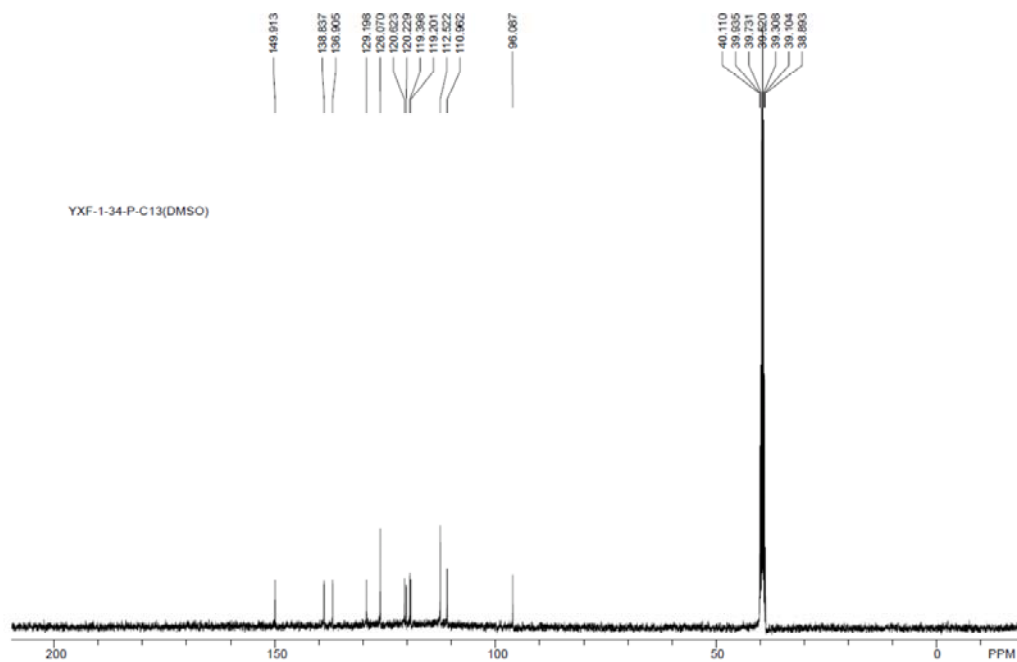
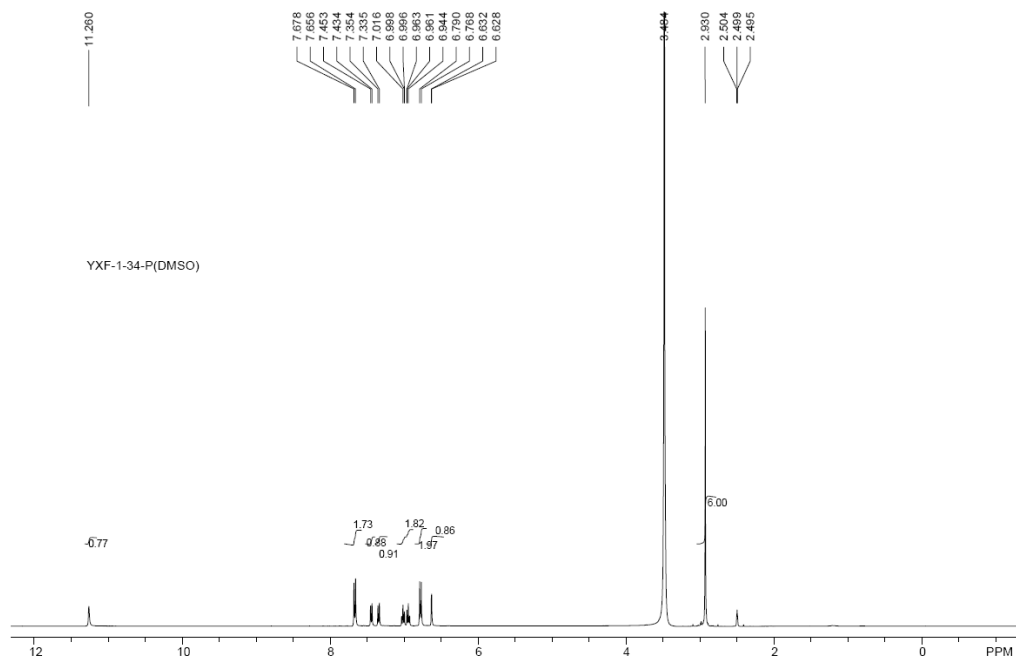
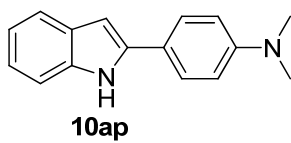

==== Shimadzu LCsolution Analysis Report ====

C:\LabSolutions\LCsolution\Sun\YXF\YXF-1-34-P.lcd
 Sample Name : YXF-1-34-P
 Tray# : 1
 Vial # : 16
 Injection Volume : 5 uL
 Data File Name : YXF-1-34-P.lcd
 Method File Name : SDQ gradient.lcm
 Batch File Name :
 Data Acquired : 10/28/2011 5:39:33 PM

<Chromatogram>

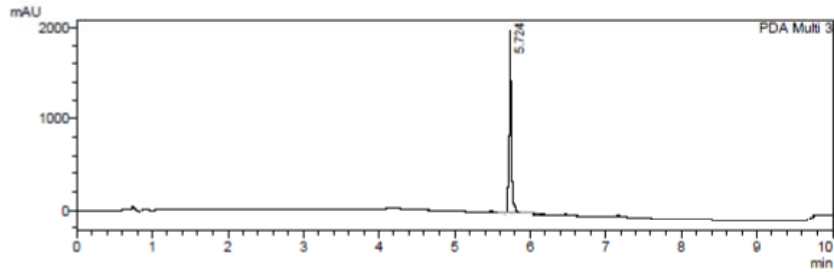
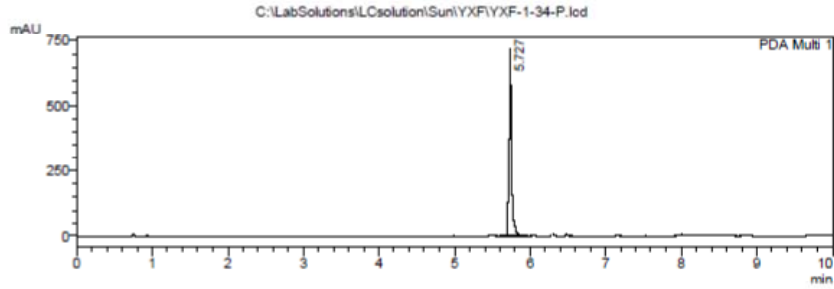

- 1 PDA Multi 1/254nm 4nm
- 2 PDA Multi 3/220nm 4nm

PeakTable

PDA Ch1 254nm 4nm

Peak#	Ret. Time	Area	Height	Area %	Height %
1	5.727	1744930	701.796	100.000	100.000
Total		1744930	701.796	100.000	100.000

PeakTable

PDA Ch3 220nm 4nm

Peak#	Ret. Time	Area	Height	Area %	Height %
1	5.724	4329639	1985647	100.000	100.000
Total		4329639	1985647	100.000	100.000

¹H NMR, ¹³C NMR and HPLC spectra of compound 10aq

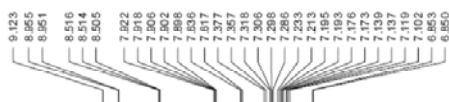
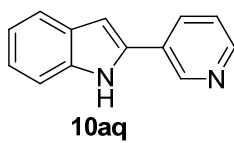

YXF-1-35-P

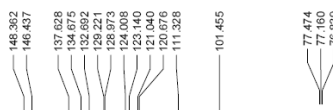
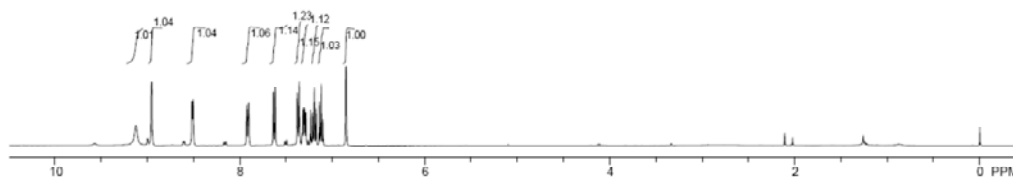

YXF-1-35-P-C13

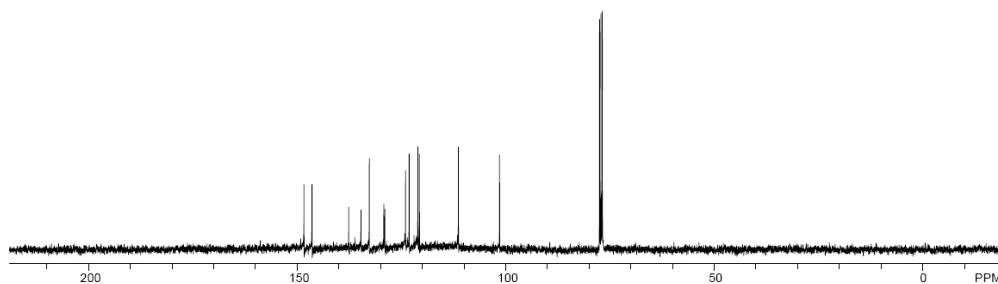

==== Shimadzu LCsolution Analysis Report ====

C:\LabSolutions\LCsolution\Sun\YXF\YXF-1-35-RE.lcd
 Sample Name : YXF-1-35-RE
 Tray# : 1
 Vial # : 31
 Injection Volume : 10 uL
 Data File Name : YXF-1-35-RE.lcd
 Method File Name : SDQ gradient.lcm
 Batch File Name :
 Data Acquired : 11/4/2011 8:58:55 AM

<Chromatogram>

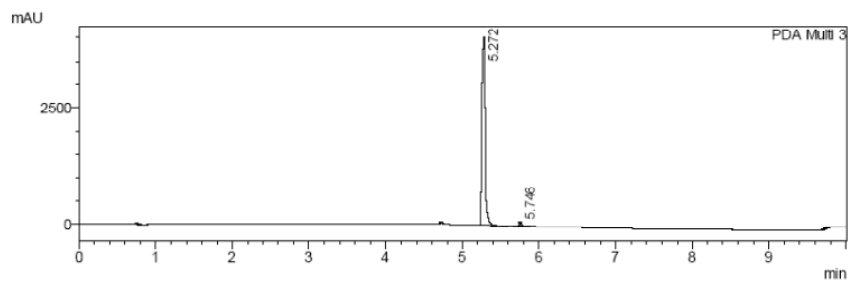
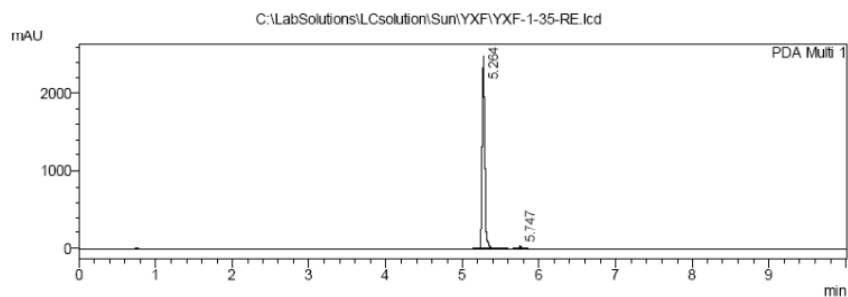

- 1 PDA Multi 1/254nm 4nm
- 2 PDA Multi 3/220nm 4nm

PeakTable

PDA Ch1 254nm 4nm

Peak#	Ret. Time	Area	Height	Area %	Height %
1	5.264	5223591	2336958	98.643	98.716
2	5.747	71854	30402	1.357	1.284
Total		5295445	2367360	100.000	100.000

PeakTable

PDA Ch3 220nm 4nm

Peak#	Ret. Time	Area	Height	Area %	Height %
1	5.272	11134909	4030522	98.175	97.866
2	5.746	206951	87877	1.825	2.134
Total		11341861	4118399	100.000	100.000

C:\LabSolutions\LCsolution\Sun\YXF\YXF-1-35-RE.lcd

¹H NMR, ¹³C NMR and HPLC spectra of compound 10as

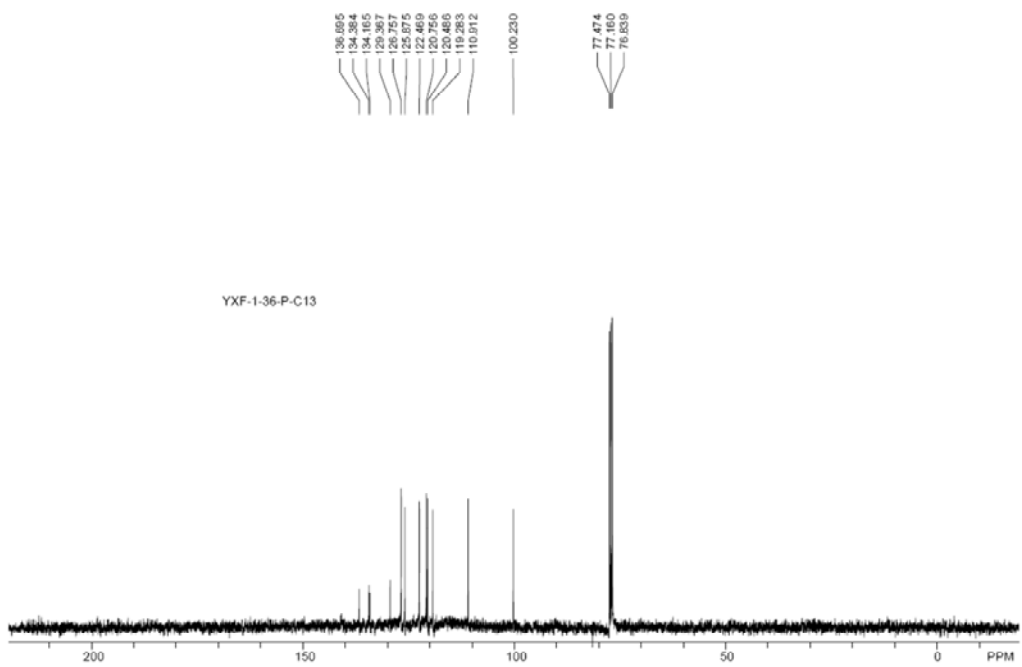
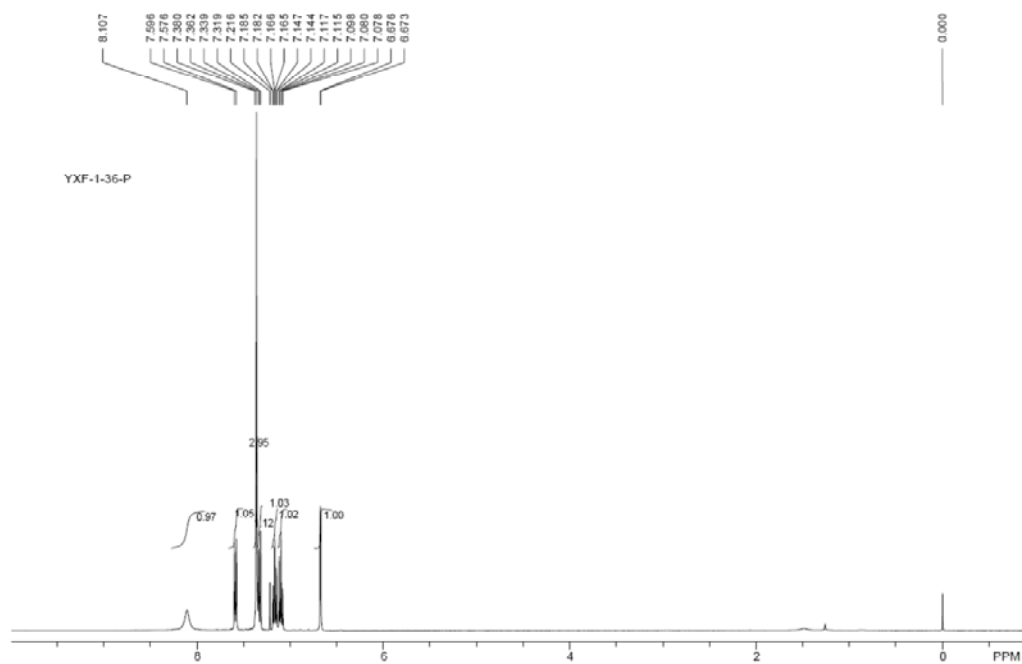
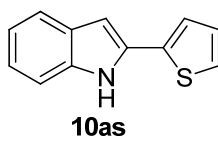

==== Shimadzu LCsolution Analysis Report ====

C:\LabSolutions\LCsolution\Sun\YXF\YXF-1-36-P.lcd
 Sample Name : YXF-1-36-P
 Tray# : 1
 Vial # : 31
 Injection Volume : 5 uL
 Data File Name : YXF-1-36-P.lcd
 Method File Name : SDQ gradient.lom
 Batch File Name :
 Data Acquired : 11/2/2011 9:32:59 AM

<Chromatogram>

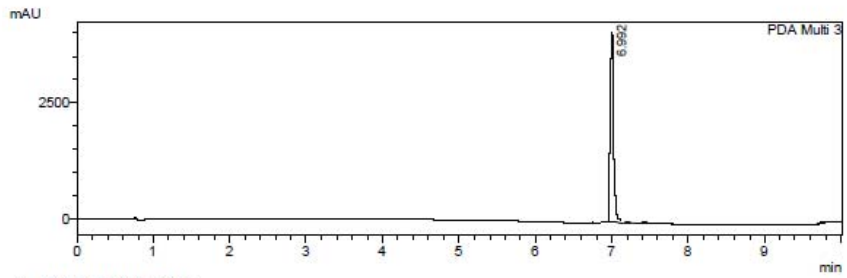
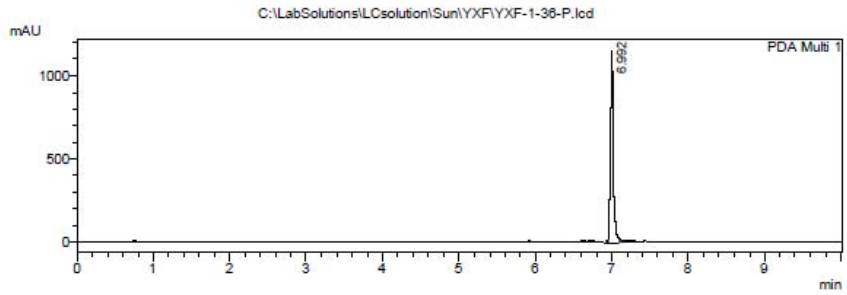

- 1 PDA Multi 1/254nm 4nm
- 2 PDA Multi 3/220nm 4nm

PeakTable

PDA Ch1 254nm 4nm					
Peak#	Ret. Time	Area	Height	Area %	Height %
1	6.992	2960666	1109863	100.000	100.000
Total		2960666	1109863	100.000	100.000

PeakTable

PDA Ch3 220nm 4nm					
Peak#	Ret. Time	Area	Height	Area %	Height %
1	6.992	13002716	4075365	100.000	100.000
Total		13002716	4075365	100.000	100.000

¹H NMR, ¹³C NMR and HPLC spectra of compound 10at

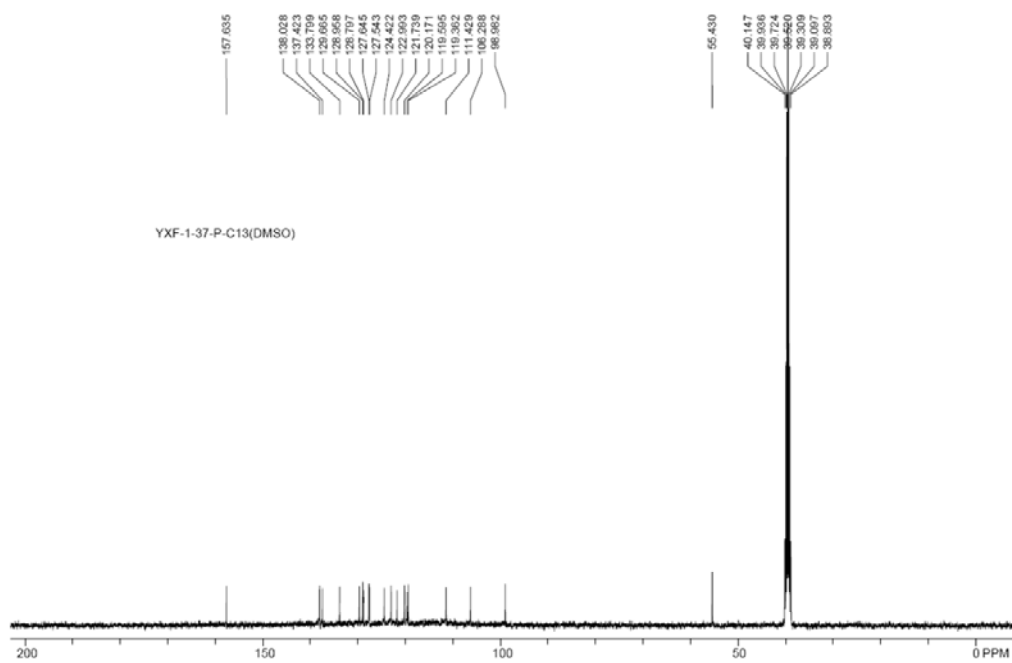
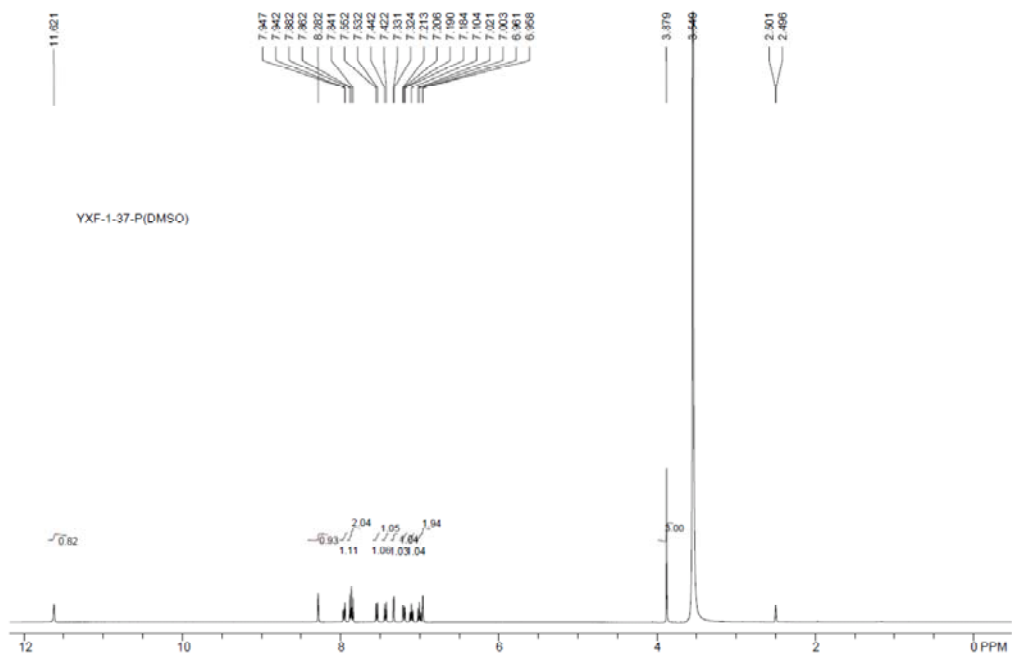
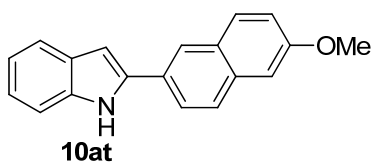

==== Shimadzu LCsolution Analysis Report ====

C:\LabSolutions\LCsolution\Sun\YXF\YXF-1-37-P.lcd
 Sample Name : YXF-1-37-P
 Tray# : 1
 Vial# : 31
 Injection Volume : 5 uL
 Data File Name : YXF-1-37-P.lcd
 Method File Name : SDQ gradient.lcm
 Batch File Name :
 Data Acquired : 11/3/2011 3:08:17 PM

<Chromatogram>

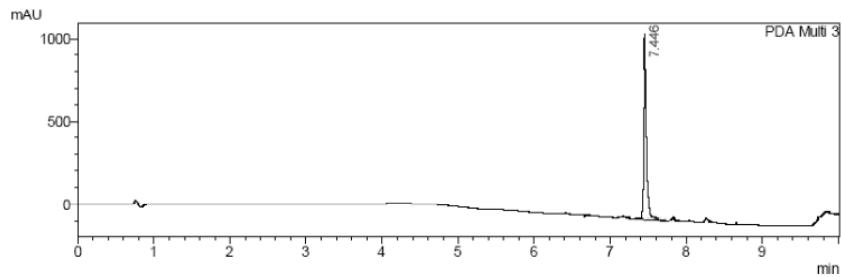
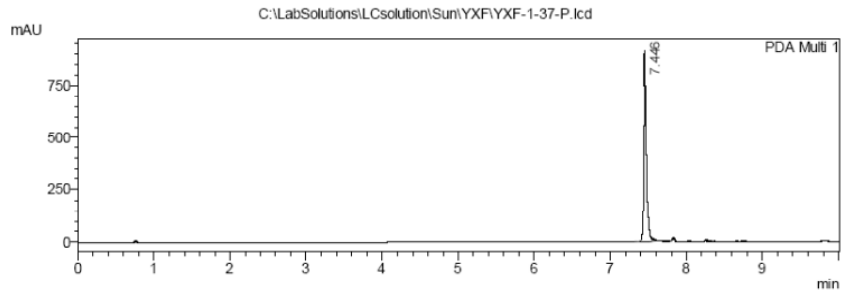

- 1 PDA Multi 1/254nm 4nm
- 2 PDA Multi 3/220nm 4nm

PeakTable

PDA Ch1 254nm 4nm

Peak#	Ret. Time	Area	Height	Area %	Height %
1	7.446	2313370	899173	100.000	100.000
Total		2313370	899173	100.000	100.000

PeakTable

PDA Ch3 220nm 4nm

Peak#	Ret. Time	Area	Height	Area %	Height %
1	7.446	2795756	1113262	100.000	100.000
Total		2795756	1113262	100.000	100.000

¹H NMR, ¹³C NMR and HPLC spectra of compound 10ba

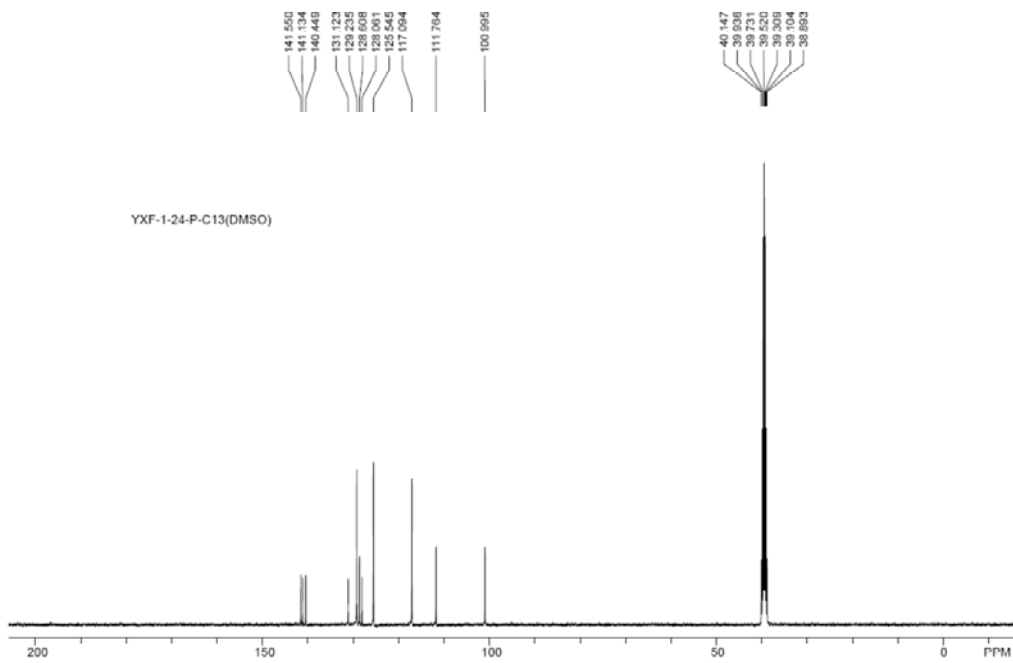
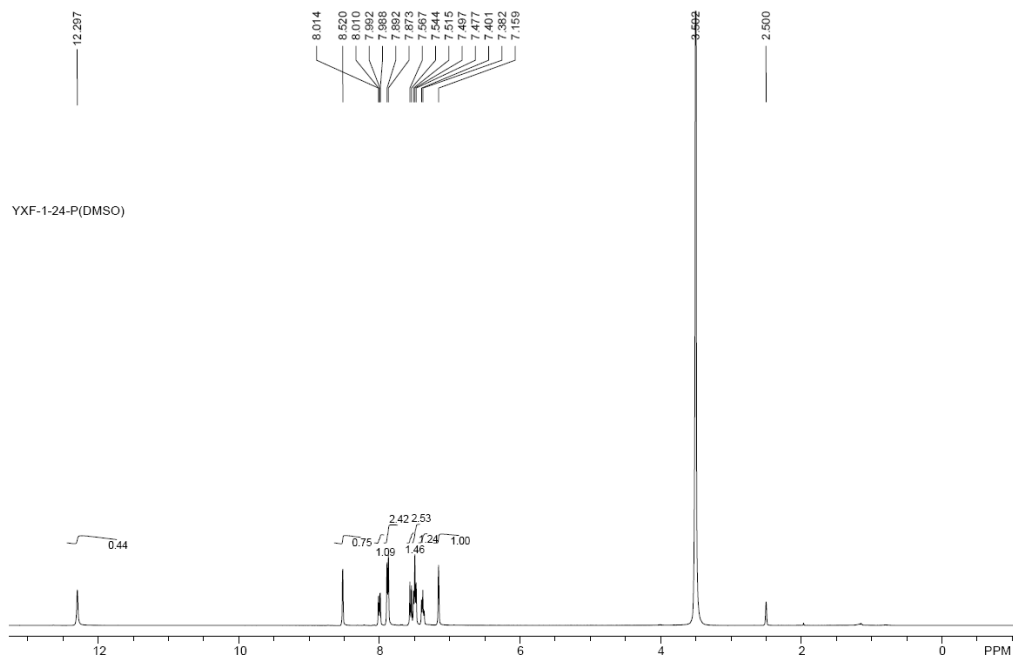
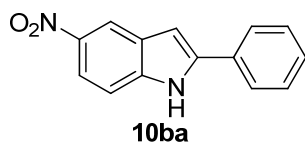

==== Shimadzu LCsolution Analysis Report ====

C:\LabSolutions\LCsolution\Sun\YXF\YXF-1-24-P.lcd
 Sample Name : YXF-1-24-P
 Tray# : 1
 Vial # : 2
 Injection Volume : 5 uL
 Data File Name : YXF-1-24-P.lcd
 Method File Name : SDQ gradient.lcm
 Batch File Name : Batch 1.lcb
 Data Acquired : 10/13/2011 10:30:57 AM

<Chromatogram>

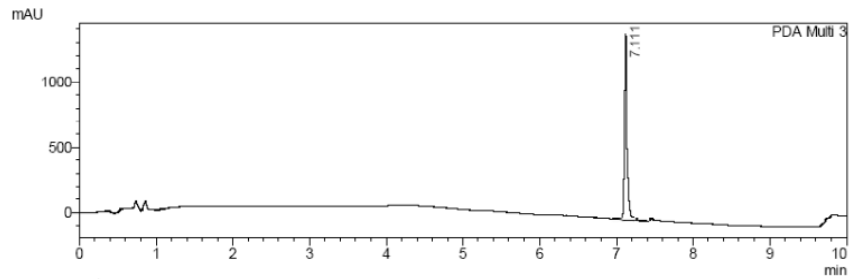
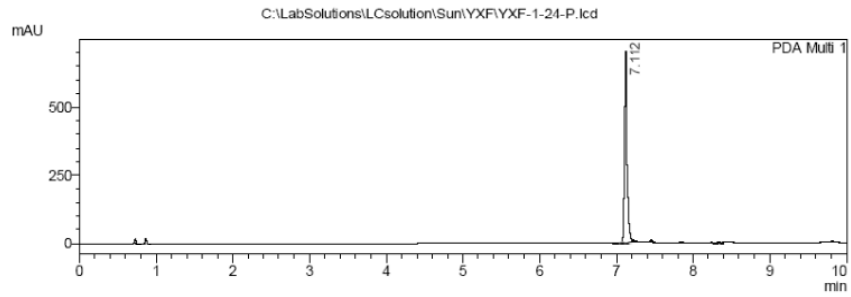

- 1 PDA Multi 1/254nm 4nm
- 2 PDA Multi 3/220nm 4nm

PeakTable

PDA Ch1 254nm 4nm						
Peak#	Ret. Time	Area	Height	Area %	Height %	
1	7.112	1788630	677180	100.000	100.000	
Total		1788630	677180	100.000	100.000	

PeakTable

PDA Ch3 220nm 4nm						
Peak#	Ret. Time	Area	Height	Area %	Height %	
1	7.111	3499548	1412401	100.000	100.000	
Total		3499548	1412401	100.000	100.000	

C:\LabSolutions\LCsolution\Sun\YXF\YXF-1-24-P.lcd

¹H NMR, ¹³C NMR and HPLC spectra of compound 10bb

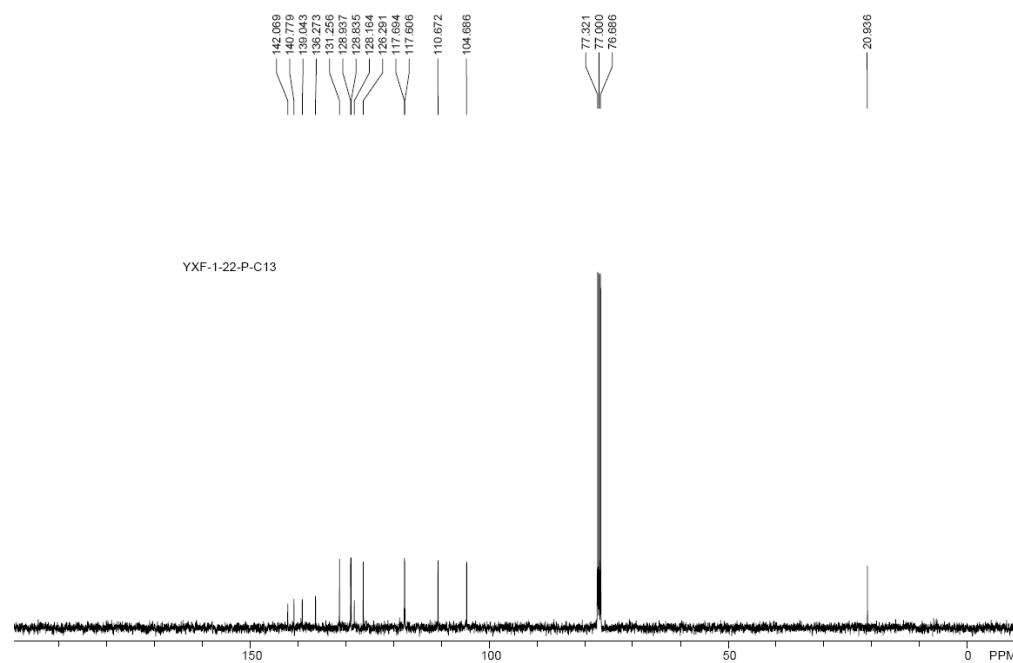
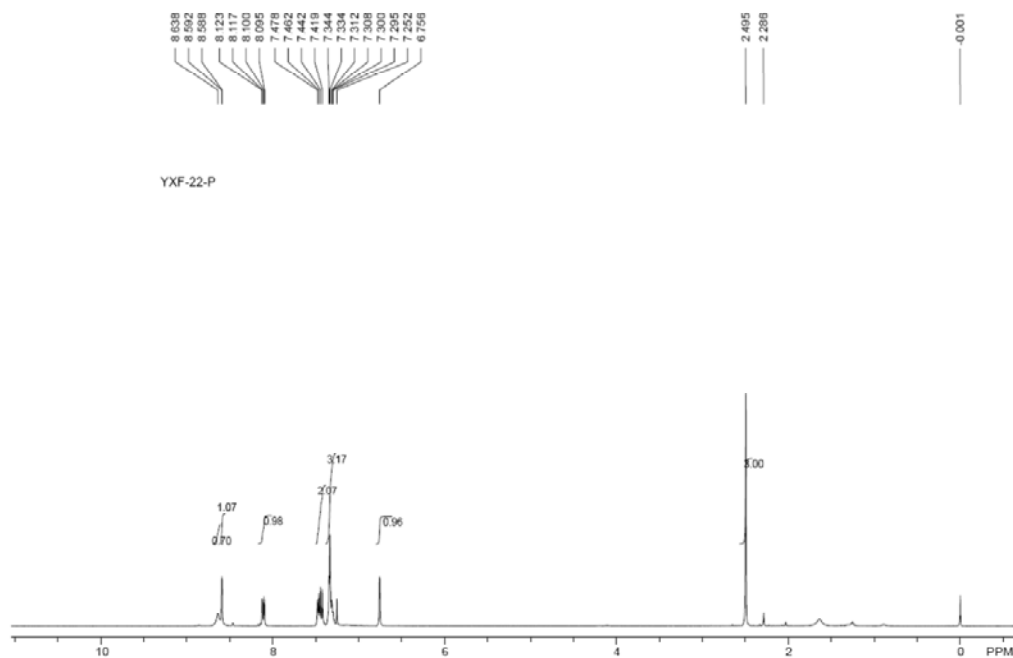
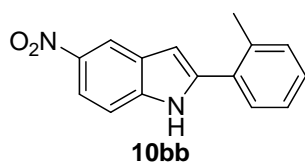

==== Shimadzu LCsolution Analysis Report ====

C:\LabSolutions\LCsolution\Sun\YXF\YXF-1-22-P.lcd
 Sample Name : YXF-1-22-P
 Tray# : 1
 Vial # : 4
 Injection Volume : 10 uL
 Data File Name : YXF-1-22-P.lcd
 Method File Name : SDQ.gradient.lcm
 Batch File Name : Batch 1.lcb
 Data Acquired : 10/7/2011 9:41:11 AM

<Chromatogram>

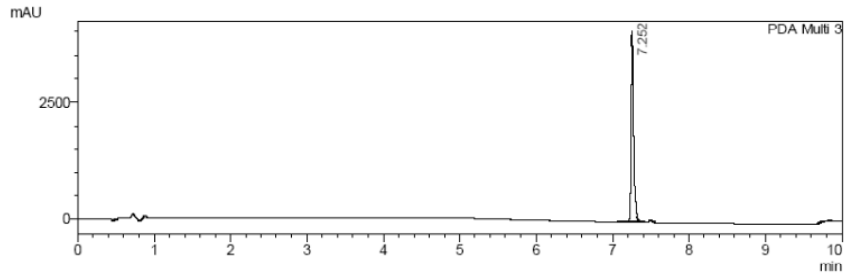
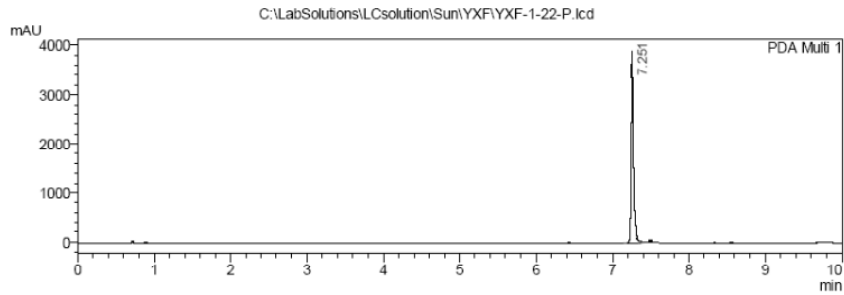

- 1 PDA Multi 1/254nm 4nm
- 2 PDA Multi 3/220nm 4nm

PeakTable

Peak#	Ret. Time	Area	Height	Area %	Height %
1	7.251	9249252	3859024	100.000	100.000
Total		9249252	3859024	100.000	100.000

PeakTable

Peak#	Ret. Time	Area	Height	Area %	Height %
1	7.252	10459178	4044788	100.000	100.000
Total		10459178	4044788	100.000	100.000

¹H NMR, ¹³C NMR and HPLC spectra of compound 10ca

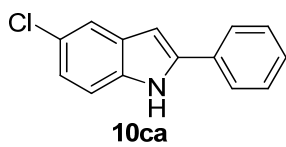

YXF-1-25-P

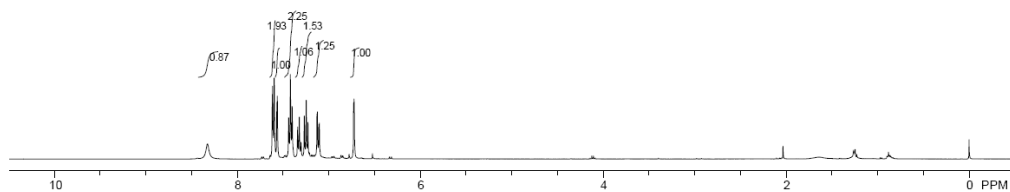

YXF-1-25-P-C13

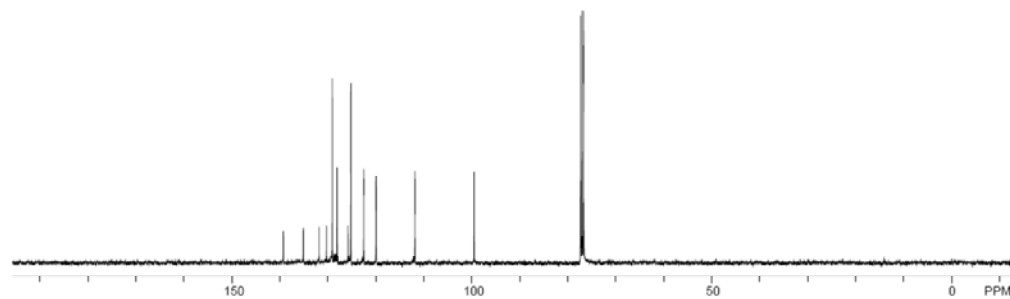

==== Shimadzu LCsolution Analysis Report ====

C:\LabSolutions\LCsolution\Sun\YXF\YXF-1-25-P.lcd
 Sample Name : YXF-1-25-P
 Tray# : 1
 Vial # : 46
 Injection Volume : 5 uL
 Data File Name : YXF-1-25-P.lcd
 Method File Name : SDQ gradient.lcm
 Batch File Name :
 Data Acquired : 10/14/2011 1:00:34 PM

<Chromatogram>

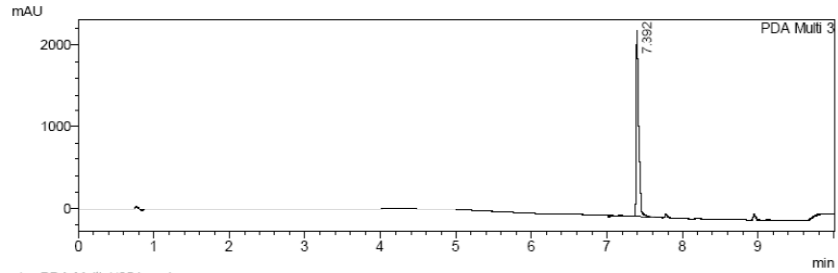
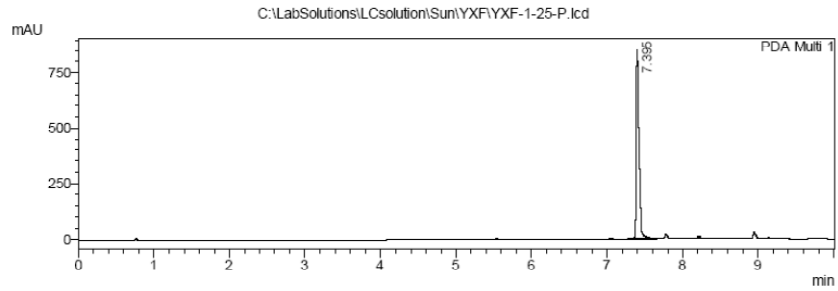

- 1 PDA Multi 1/254nm 4nm
- 2 PDA Multi 3/220nm 4nm

PeakTable

PDA Ch1 254nm 4nm

Peak#	Ret. Time	Area	Height	Area %	Height %
1	7.395	2156402	839166	100.000	100.000
Total		2156402	839166	100.000	100.000

PeakTable

PDA Ch3 220nm 4nm

Peak#	Ret. Time	Area	Height	Area %	Height %
1	7.392	5060669	2272048	100.000	100.000
Total		5060669	2272048	100.000	100.000

¹H NMR, ¹³C NMR and HPLC spectra of compound 10da

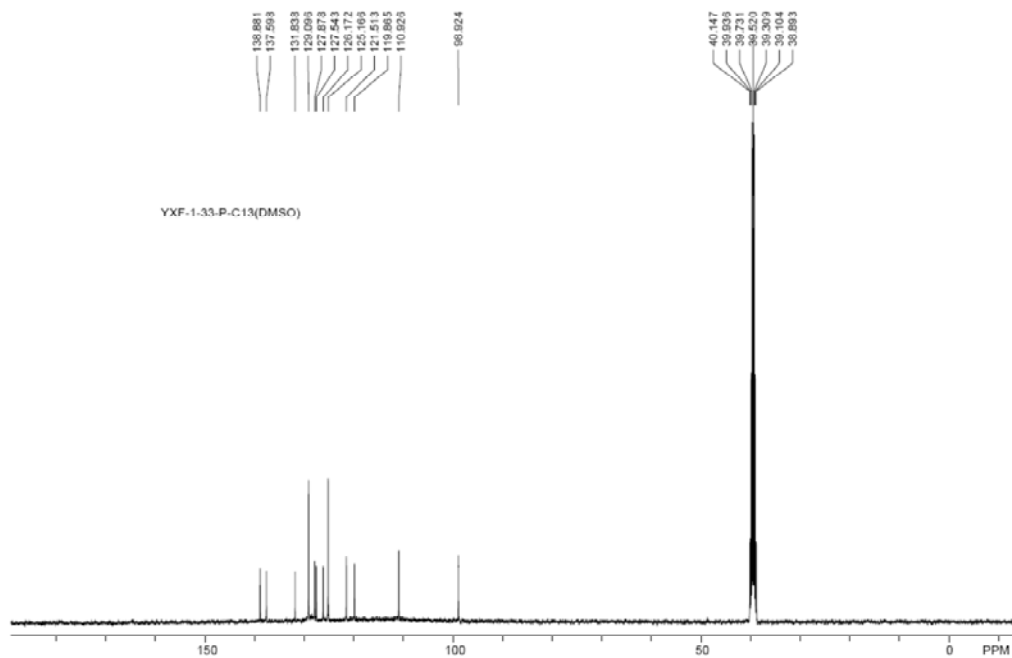
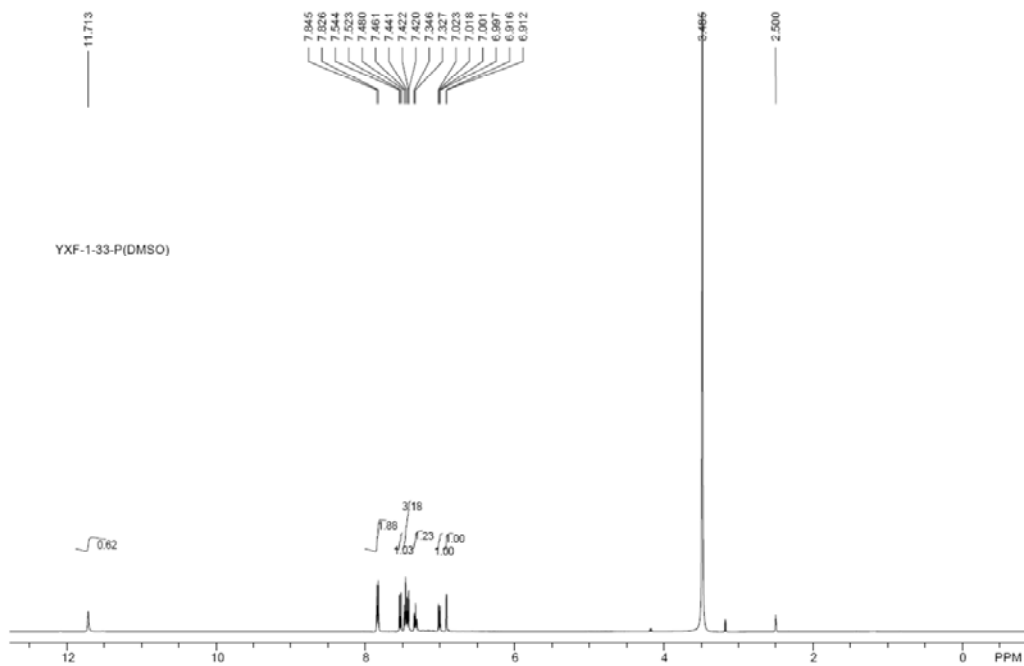
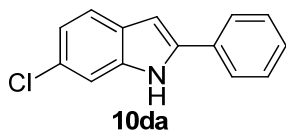

==== Shimadzu LCsolution Analysis Report ====

C:\LabSolutions\LCsolution\Sun\YXF\YXF-1-33-Pure.lcd
 Sample Name : YXF-1-33-Pure
 Tray# : 1
 Vial # : 31
 Injection Volume : 3 uL
 Data File Name : YXF-1-33-Pure.lcd
 Method File Name : SDQ gradient.lcm
 Batch File Name :
 Data Acquired : 2/29/2012 11:54:23 AM

<Chromatogram>

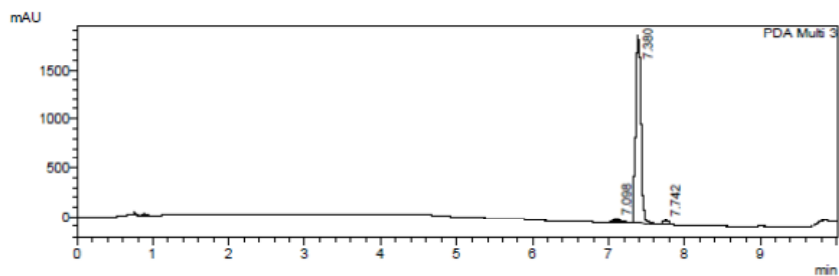
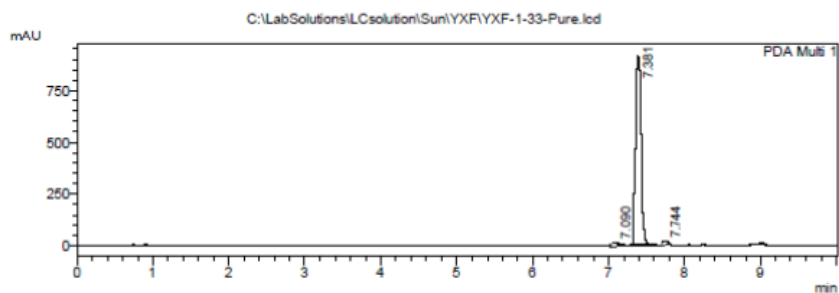

- 1 PDA Multi 1/254nm 4nm
 2 PDA Multi 3/220nm 4nm

PeakTable

PDA Ch1 254nm 4nm

Peak#	Ret. Time	Area	Height	Area %	Height %
1	7.090	71624	14268	1.466	1.506
2	7.381	4731715	916578	96.845	96.728
3	7.744	82514	16739	1.689	1.766
Total		4885853	947585	100.000	100.000

PeakTable

PDA Ch3 220nm 4nm

Peak#	Ret. Time	Area	Height	Area %	Height %
1	7.098	177928	35004	1.831	1.776
2	7.380	9366588	1903411	96.406	96.554
3	7.742	171270	32936	1.763	1.671
Total		9715786	1971351	100.000	100.000

C:\LabSolutions\LCsolution\Sun\YXF\YXF-1-33-Pure.lcd

¹H NMR, ¹³C NMR and HPLC spectra of compound 10ea

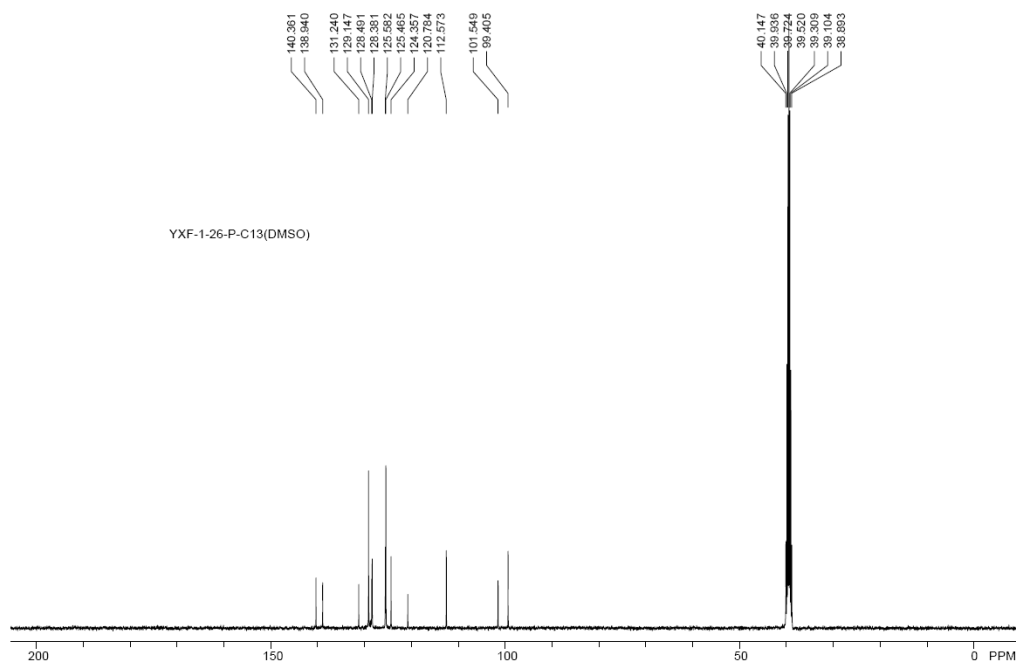
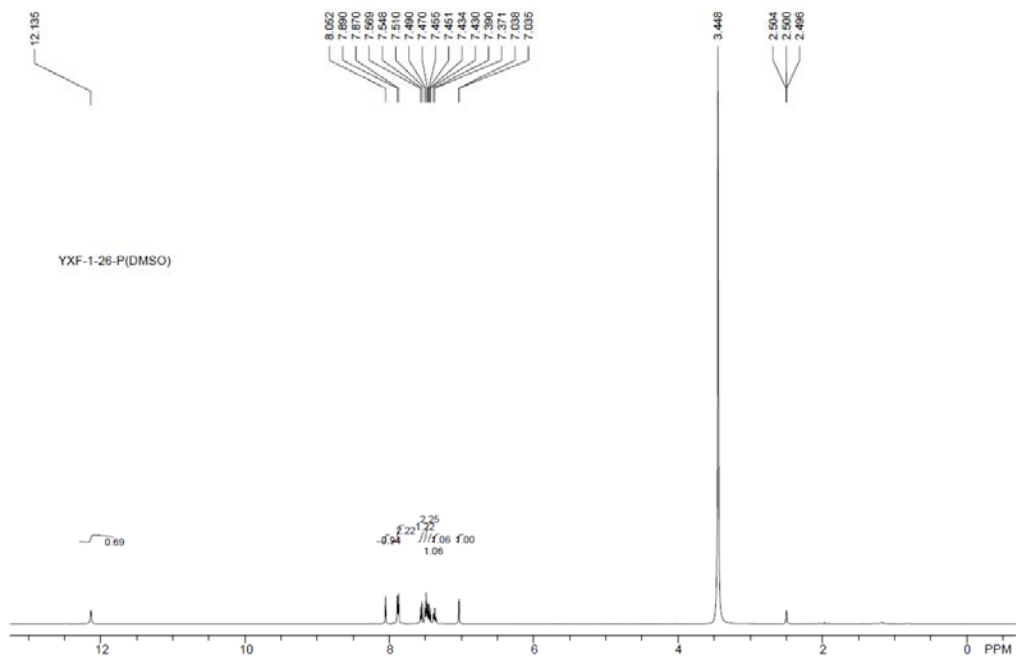
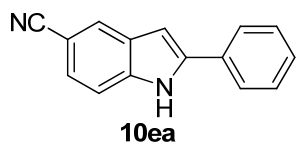

==== Shimadzu LCsolution Analysis Report ====

C:\LabSolutions\LCsolution\Sun\YXF\YXF-1-26-P.lcd
 Sample Name : YXF-1-26-P
 Tray# : 1
 Vial # : 16
 Injection Volume : 5 uL
 Data File Name : YXF-1-26-P.lcd
 Method File Name : SDQ gradient.lcm
 Batch File Name :
 Data Acquired : 10/17/2011 11:28:04 AM

<Chromatogram>

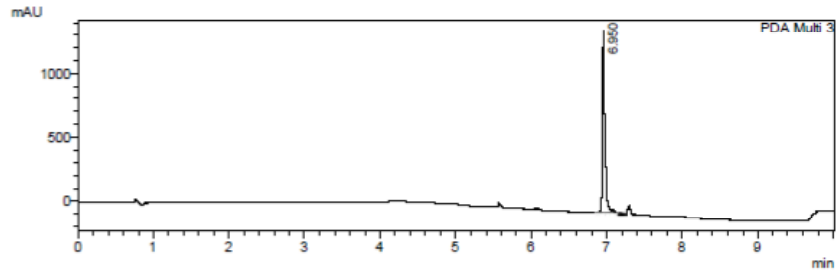
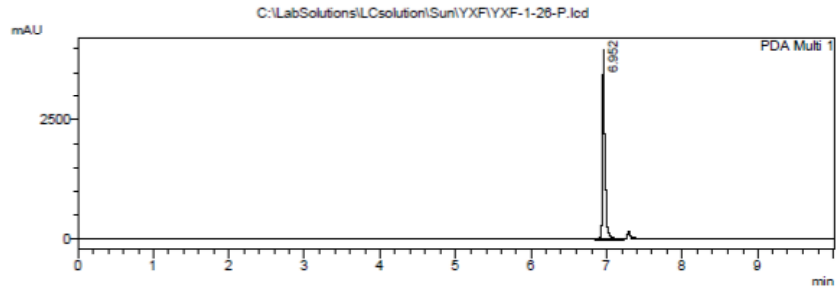

- 1 PDA Multi 1/254nm 4nm
- 2 PDA Multi 3/220nm 4nm

PeakTable

PDA Ch1 254nm 4nm

Peak#	Ret. Time	Area	Height	Area %	Height %
1	6.952	9777743	3791031	100.000	100.000
Total		9777743	3791031	100.000	100.000

PeakTable

PDA Ch3 220nm 4nm

Peak#	Ret. Time	Area	Height	Area %	Height %
1	6.950	3588053	1425354	100.000	100.000
Total		3588053	1425354	100.000	100.000

¹H NMR, ¹³C NMR and HPLC spectra of compound 10fa

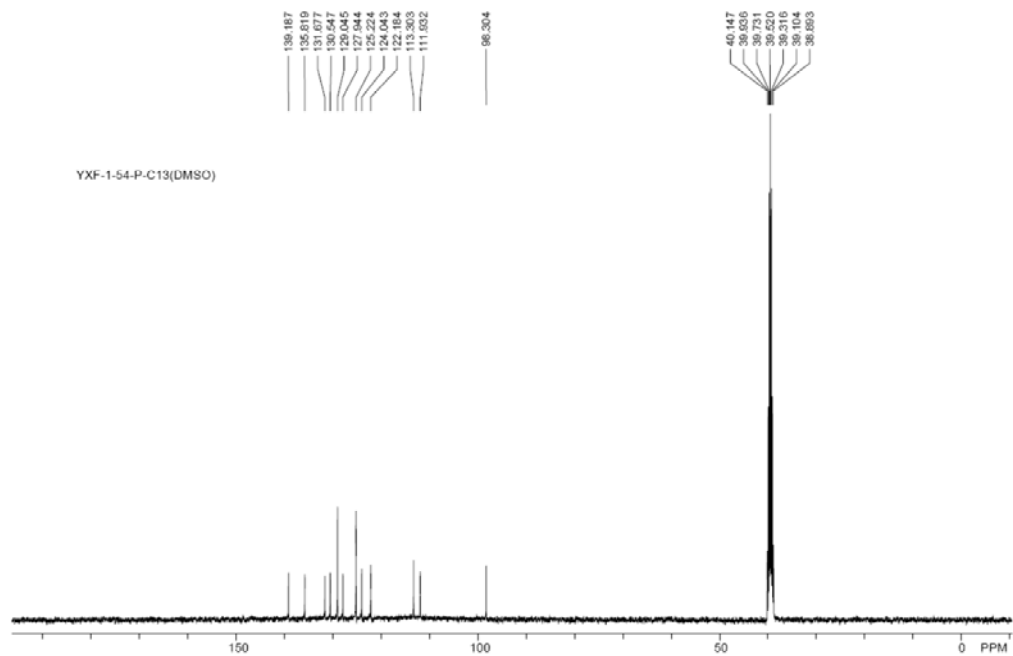
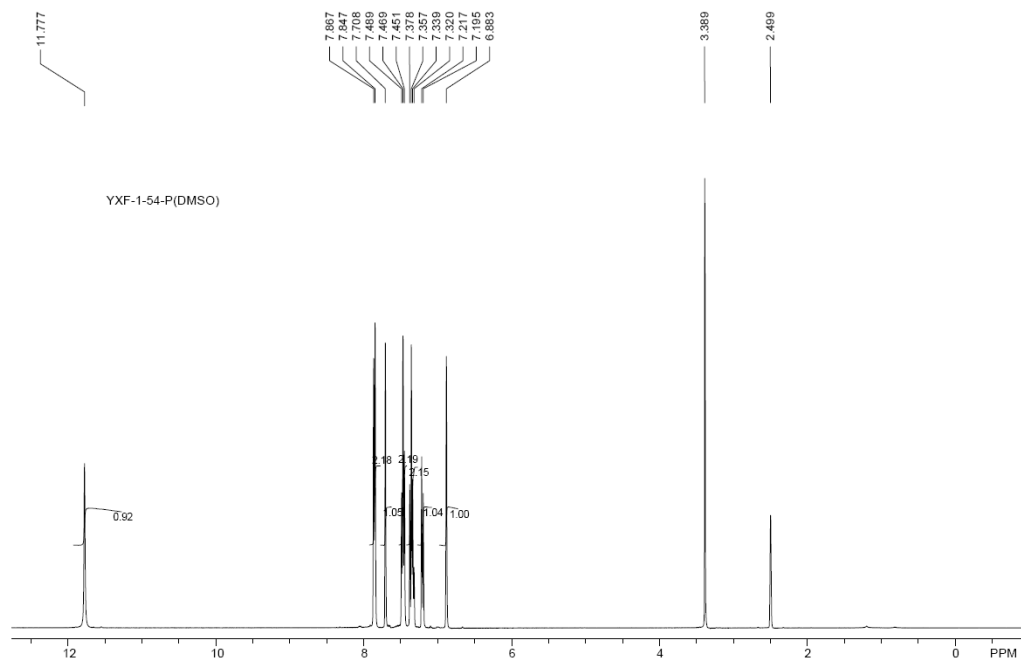
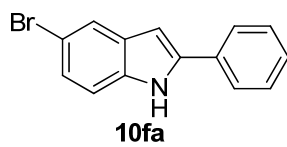

==== Shimadzu LCsolution Analysis Report ====

C:\LabSolutions\LCsolution\Sun\YXF\YXF-1-54-P.lcd
 Sample Name : YXF-1-54-P
 Tray# : 1
 Vail # : 31
 Injection Volume : 10 uL
 Data File Name : YXF-1-54-P.lcd
 Method File Name : SDQ gradient.lcm
 Batch File Name :
 Data Acquired : 11/22/2011 3:05:28 PM

<Chromatogram>

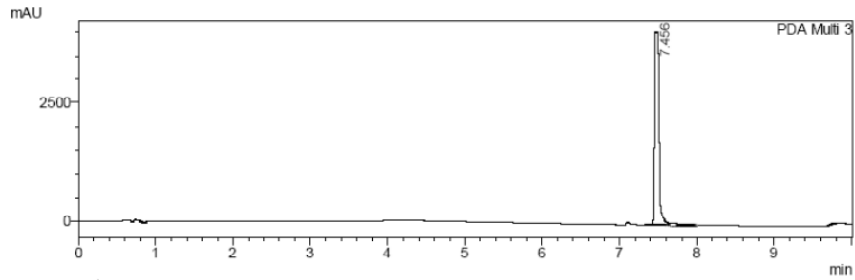
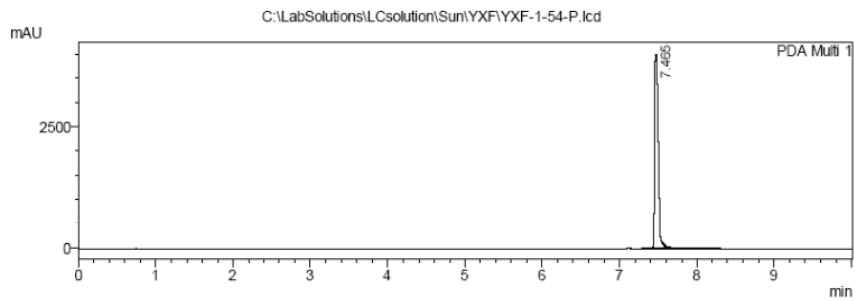

- 1 PDA Multi 1/254nm 4nm
- 2 PDA Multi 3/220nm 4nm

PeakTable

PDA Ch1 254nm 4nm

Peak#	Ret. Time	Area	Height	Area %	Height %
1	7.465	13537938	3998146	100.000	100.000
Total		13537938	3998146	100.000	100.000

PeakTable

PDA Ch3 220nm 4nm

Peak#	Ret. Time	Area	Height	Area %	Height %
1	7.456	17386343	4085725	100.000	100.000
Total		17386343	4085725	100.000	100.000

¹H NMR, ¹³C NMR and HPLC spectra of compound 10ga

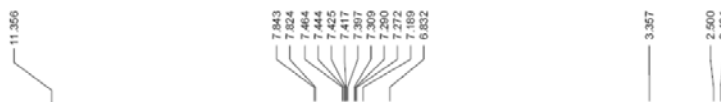
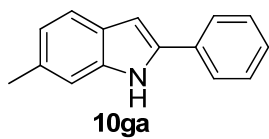

YXF-1-62-P(DMSO)

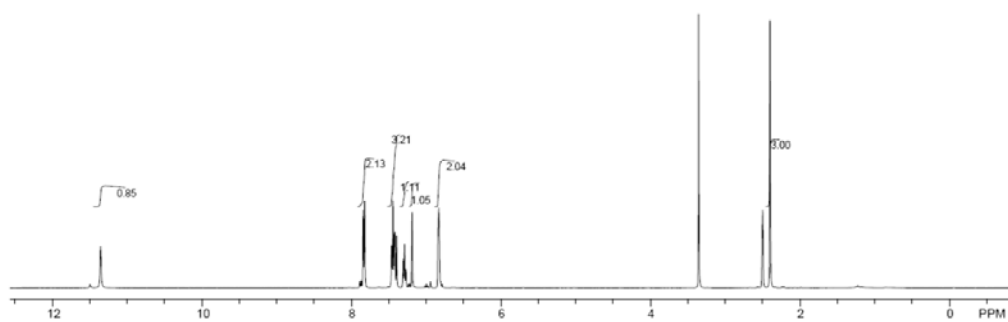

YXF-1-62-P-C13

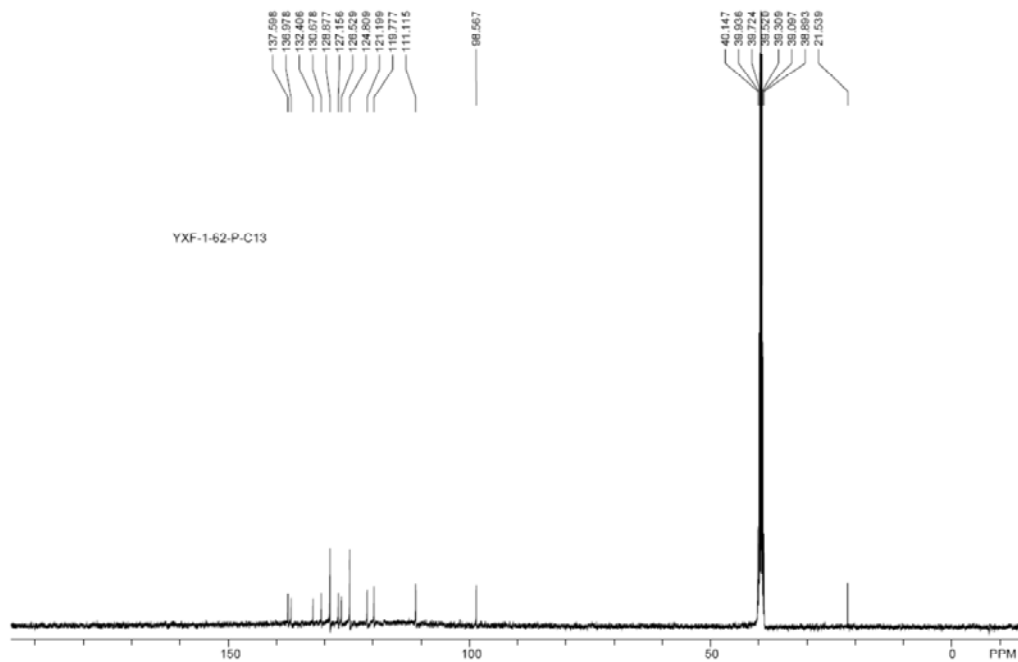

==== Shimadzu LCsolution Analysis Report ====

C:\LabSolutions\LCsolution\Sun\YXF\YXF-1-62-P.lcd
 Sample Name : YXF-1-62-P
 Tray# : 1
 Vial # : 31
 Injection Volume : 5 uL
 Data File Name : YXF-1-62-P.lcd
 Method File Name : SDQ.gradient.lcm
 Batch File Name :
 Data Acquired : 12/3/2011 11:53:08 AM

<Chromatogram>

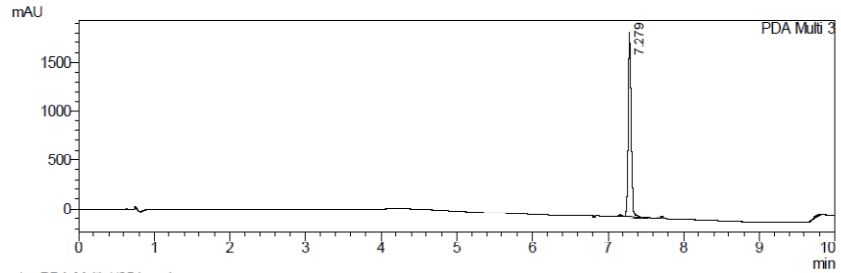
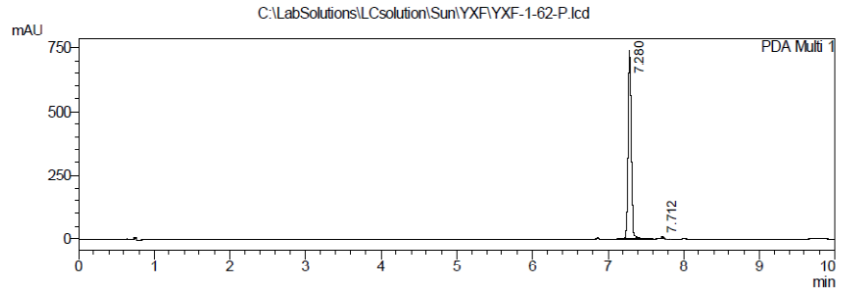

- 1 PDA Multi 1/254nm 4nm
- 2 PDA Multi 3/220nm 4nm

PeakTable

PDA Ch1 254nm 4nm

Peak#	Ret. Time	Area	Height	Area %	Height %
1	7.280	1998208	715790	98.850	98.465
2	7.712	23249	11159	1.150	1.535
Total		2021456	726949	100.000	100.000

PeakTable

PDA Ch3 220nm 4nm

Peak#	Ret. Time	Area	Height	Area %	Height %
1	7.279	4662707	1896352	100.000	100.000
Total		4662707	1896352	100.000	100.000

¹H NMR, ¹³C NMR and HPLC spectra of compound 10ha

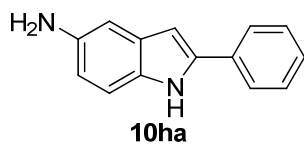

YXF-1-46-P

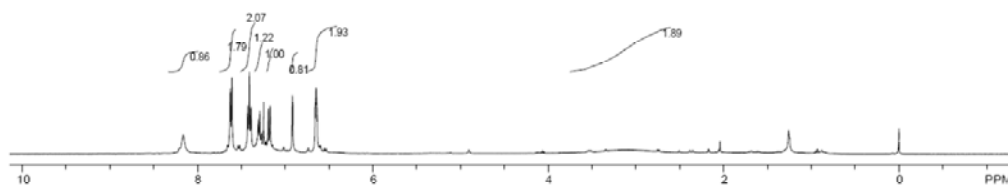

YXF-1-46-P-C13

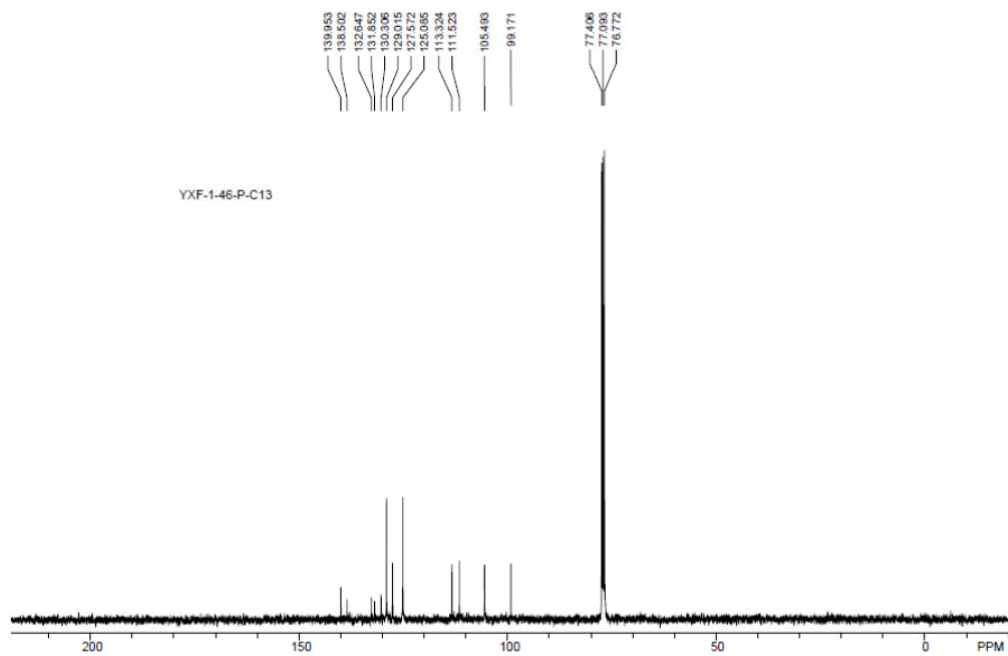

==== Shimadzu LCsolution Analysis Report ====

C:\LabSolutions\LCsolution\Sun\YXF\YXF-1-46-PURE.lcd
 Sample Name : YXF-1-46-P
 Tray# : 1
 Vial # : 32
 Injection Volume : 10 uL
 Data File Name : YXF-1-46-PURE.lcd
 Method File Name : SDQ gradient.lcm
 Batch File Name : Batch 1.lcb
 Data Acquired : 2/25/2012 1:45:45 PM

<Chromatogram>

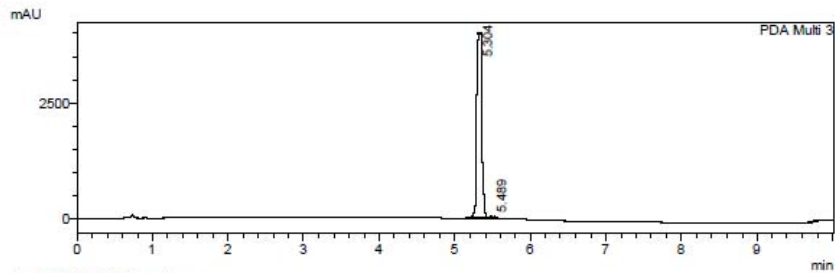
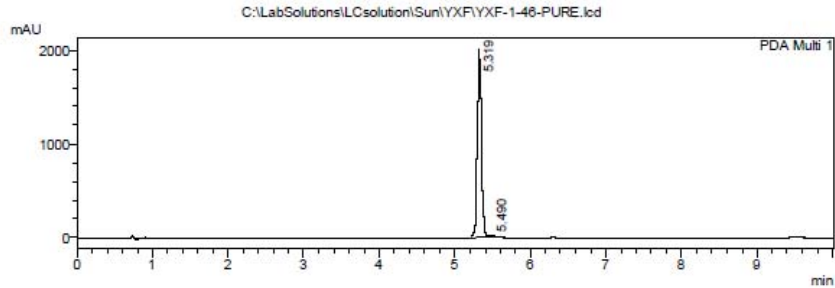

- 1 PDA Multi 1/254nm 4nm
- 2 PDA Multi 3/220nm 4nm

PeakTable

PDA Ch1 254nm 4nm

Peak#	Ret. Time	Area	Height	Area %	Height %
1	5.319	8165117	1999113	99.237	98.940
2	5.490	62785	21421	0.763	1.060
Total		8227903	2020534	100.000	100.000

PeakTable

PDA Ch3 220nm 4nm

Peak#	Ret. Time	Area	Height	Area %	Height %
1	5.304	19503880	3982112	99.085	98.683
2	5.489	180134	53153	0.915	1.317
Total		19684014	4035264	100.000	100.000