

Supplemental spectra

Discovery of O-GlcNAc-modified proteins in published large-scale proteome data

Hannes Hahne¹, Amin Moghaddas Gholami¹, Bernhard Kuster^{1, 2, *}

¹ Chair for Proteomics and Bioanalytics, Center of Life and Food Sciences Weihenstephan, Technische Universität München, Emil-Erlenmeyer-Forum 5, 85354 Freising, Germany

² Center for Integrated Protein Science Munich, Emil-Erlenmeyer-Forum 5, 85354 Freising, Germany

* Corresponding author

Bernhard Kuster

e-Mail: kuster@tum.de

Tel. +49 8161 715696

Fax: +49 8161 715931

Legend

This Supplemental File contains the manually validated tandem mass spectra of O-GlcNAc peptides described in the main manuscript. The spectrum number corresponds to the spectrum number given in Supplemental Table S4 and S7. Owing to the high lability of the O-glycosidic bond, usually fragments do not retain the modification during HCD fragmentation. Consequently, it is often impossible to localize the O-GlcNAc site and to identify the fragments which have undergone a neutral HexNAc loss. Therefore, we modified the standard nomenclature and annotated modified fragments with the delta mass to the unmodified fragment. For example, fragments which retain the GlcNAc group would be denoted e.g. as “y₅+203”, whereas the fragment with a GlcNAc neutral loss (which leaves the fragment unmodified) would be simply “y₅”. Accordingly, the neutral loss of phosphoric acid (H₃PO₄) from an y₅ ion is according to common nomenclature denoted as “y₅-98”, but according to our nomenclature as “y₅-18” in the annotated spectra.

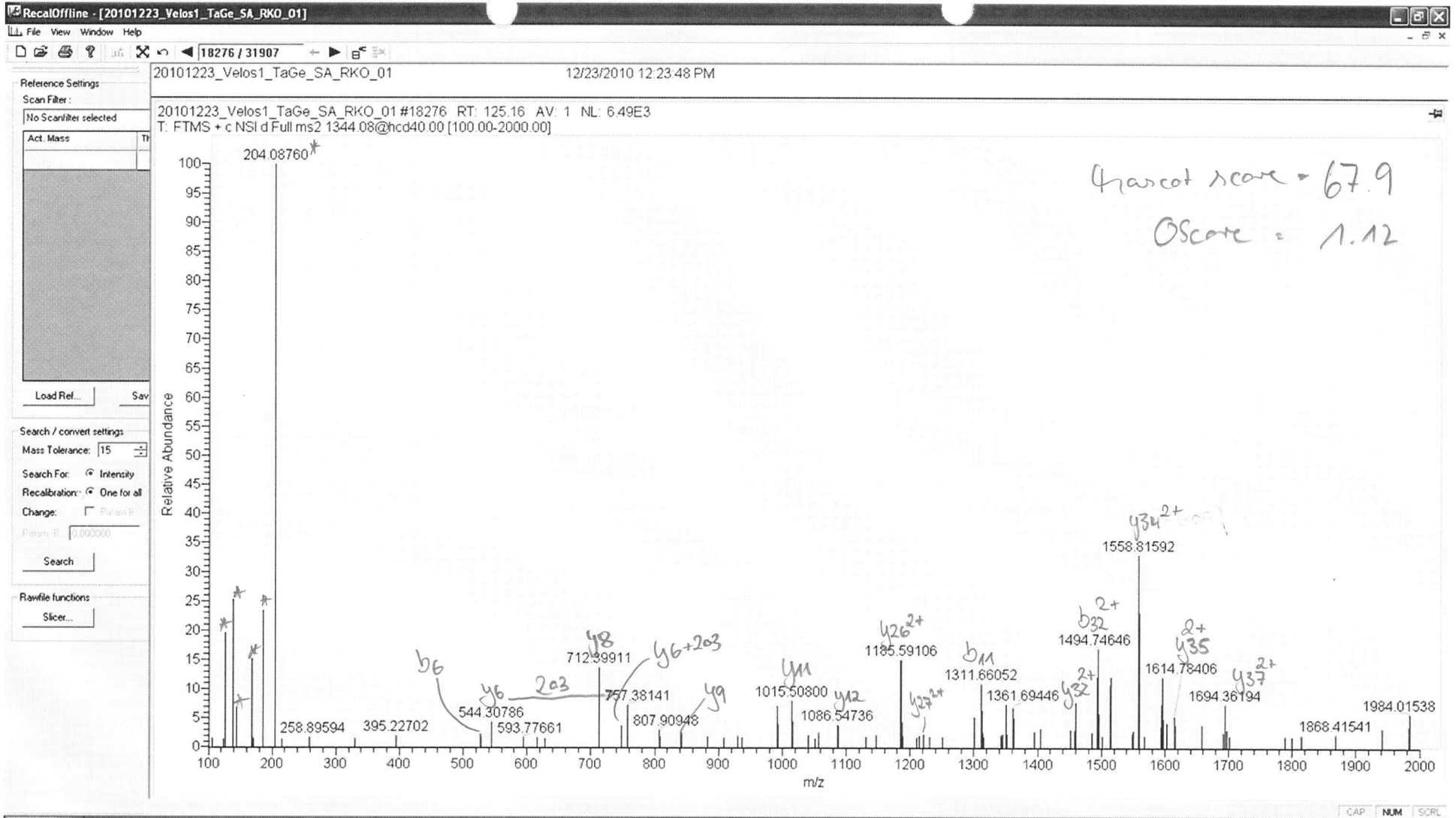

AVSTP**b6**PATTQQSAPASTTAVTSSTTTTVAQA**b32**PTVPALAPTSTPASITPASATAssEPAPAsAAK

S63;
2 sites unknown

y37 *b34* *b32* *y30* *y6*

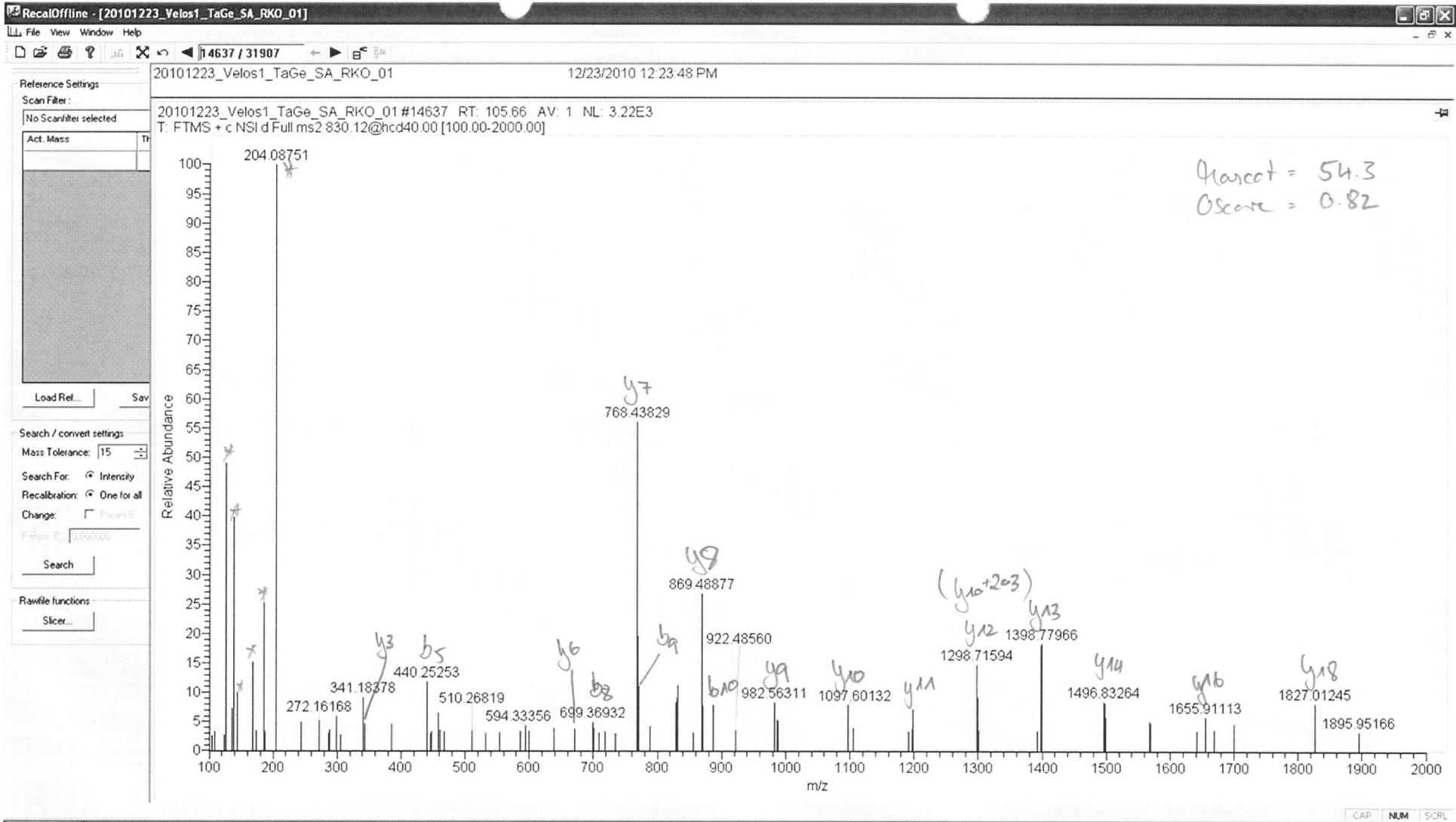

y_{18} y_{16} y_{14} y_{13} y_{12} y_{11} y_{10} y_7 y_6 y_3
 AVT**S**V**T**ASAV**V**TTNLTPV**Q**TPAR
 b_{10}

no hit evidence

Reference Settings

Scan Filter:

No Scanfilter selected

Act. Mass

Load Ref... Sav

Search / convert settings:

Mass Tolerance: 15

Search For: Intensity

Recalibration: One for all

Change: Param 6

Param. 6: 0.000000

Search

Rawfile functions:

Skcer...

20101223_Velos1_TaGe_SA_RKO_01 #13565 RT: 99.93 AV: 1 NL: 8.33E2
T: FTMS + c NSI d Full ms2 773.42@hcd40.00 [100.00-2000.00]

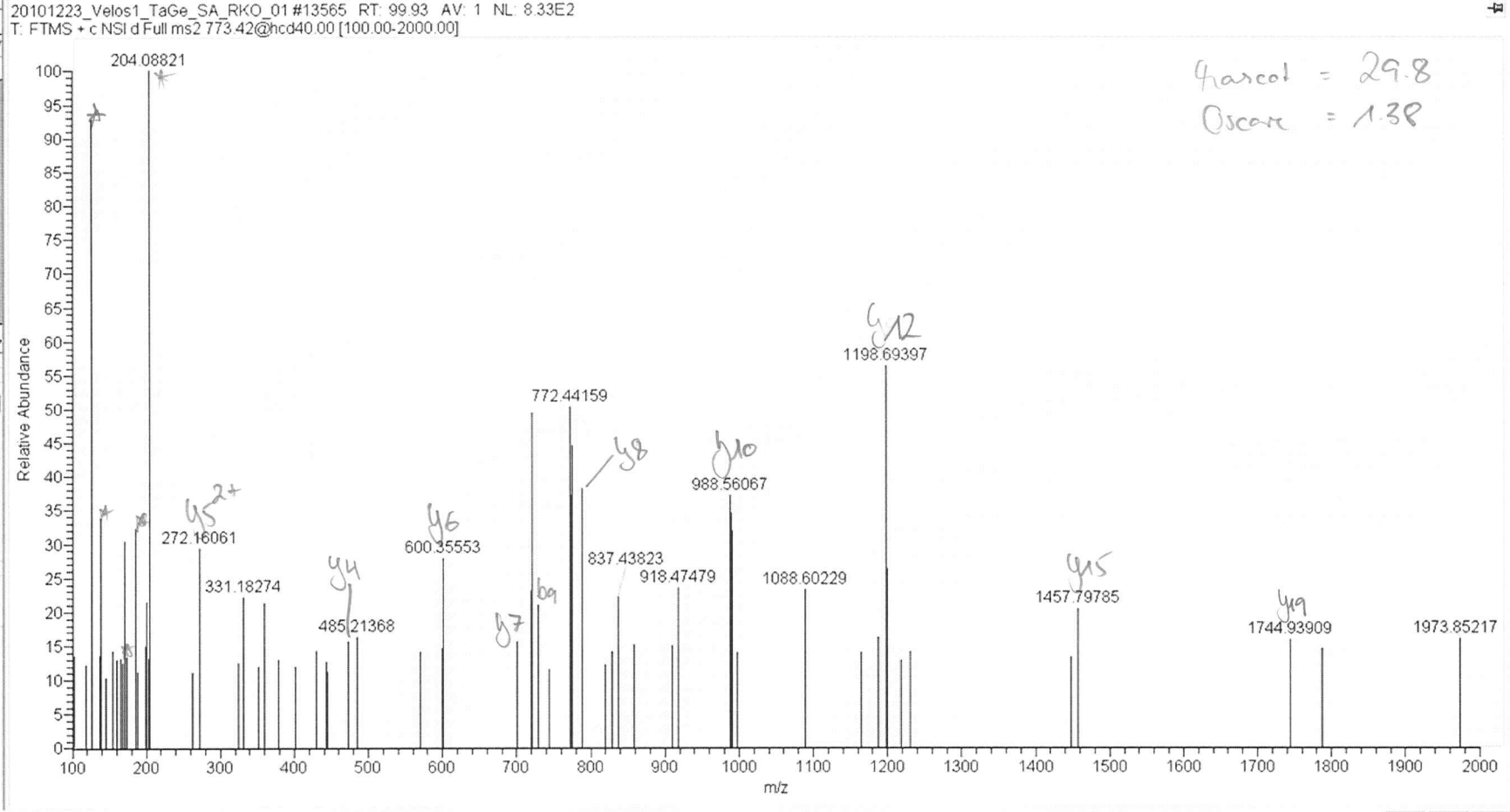

Gascol = 29.8
Oscare = 1.38

TVAVASGAASTPISISTGAPtVR

no site evidence

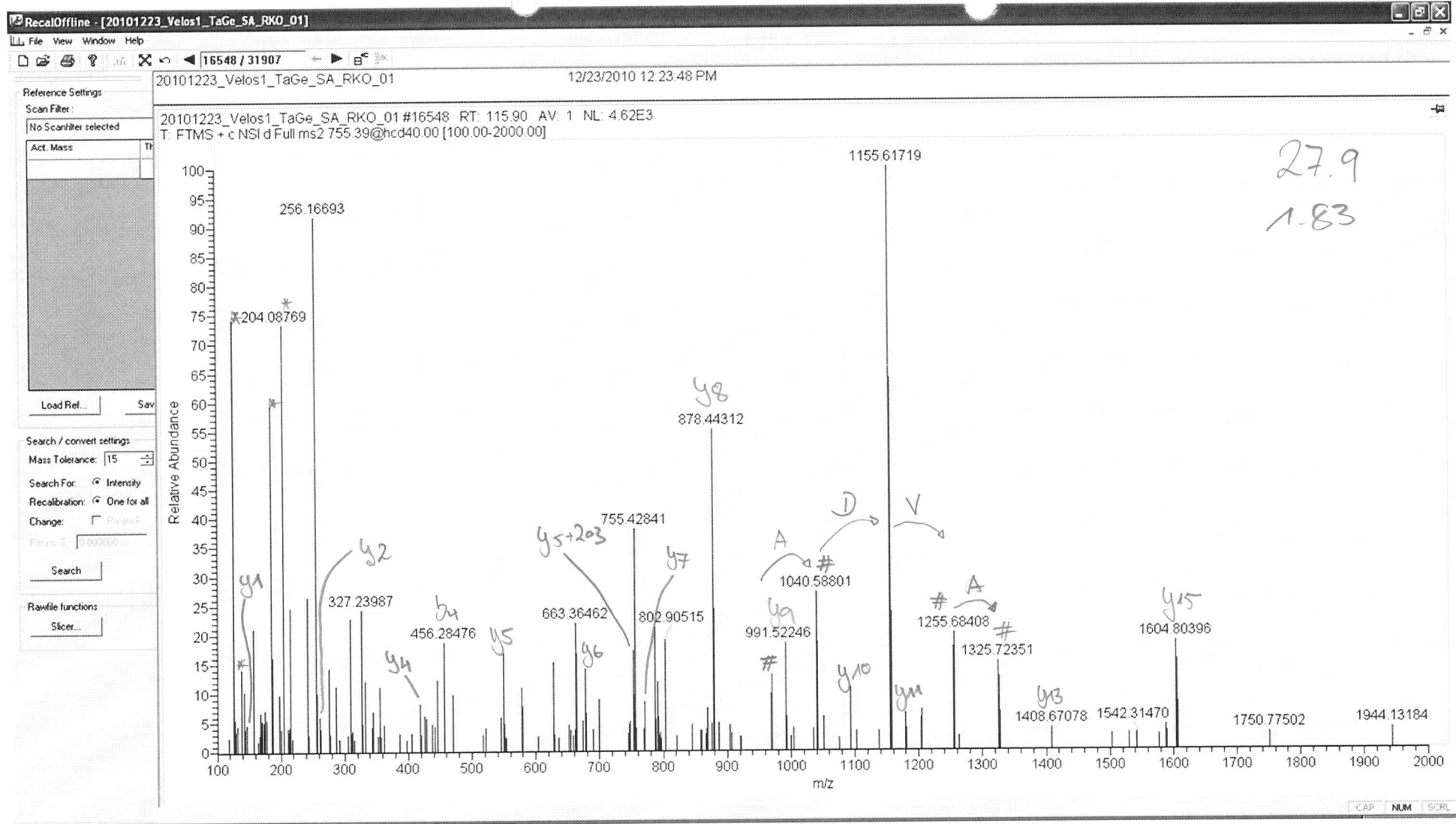

LTLQPV^{y13}DNSTISLQMG^{y5}TnK

T17

Chimeric spectrum;
series from 2nd
precursor

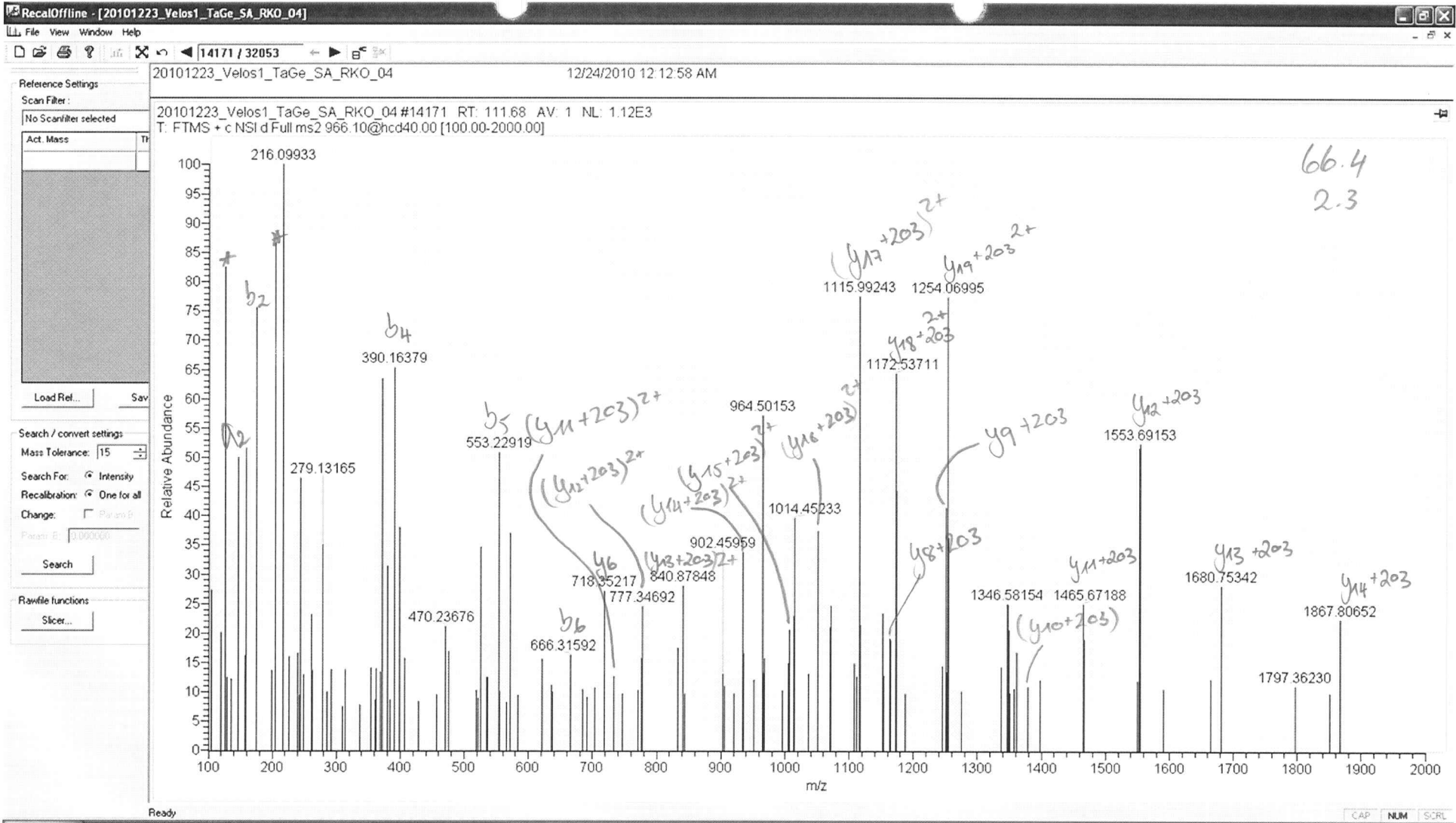

SSSQYIESFWQSSQSQ_nFTAHDK

N17

20101210_Velos1_AnWe_SA_U2OS_1 #2110 RT: 11.13 AV: 1 NL: 3.26E4
T: FTMS + c NSI d Full ms2 657.36@hcd40.00 [100.00-1325.00]

Reference Settings

Scan Filter:
No Scanfilter selected

Act. Mass

Load Ref... Sav

Search / convert settings:
Mass Tolerance: 15
Search For: Intensity
Recalibration: One for all
Change: Param B
Param B: 0.000000
Search

Rawfile functions
Slicer...

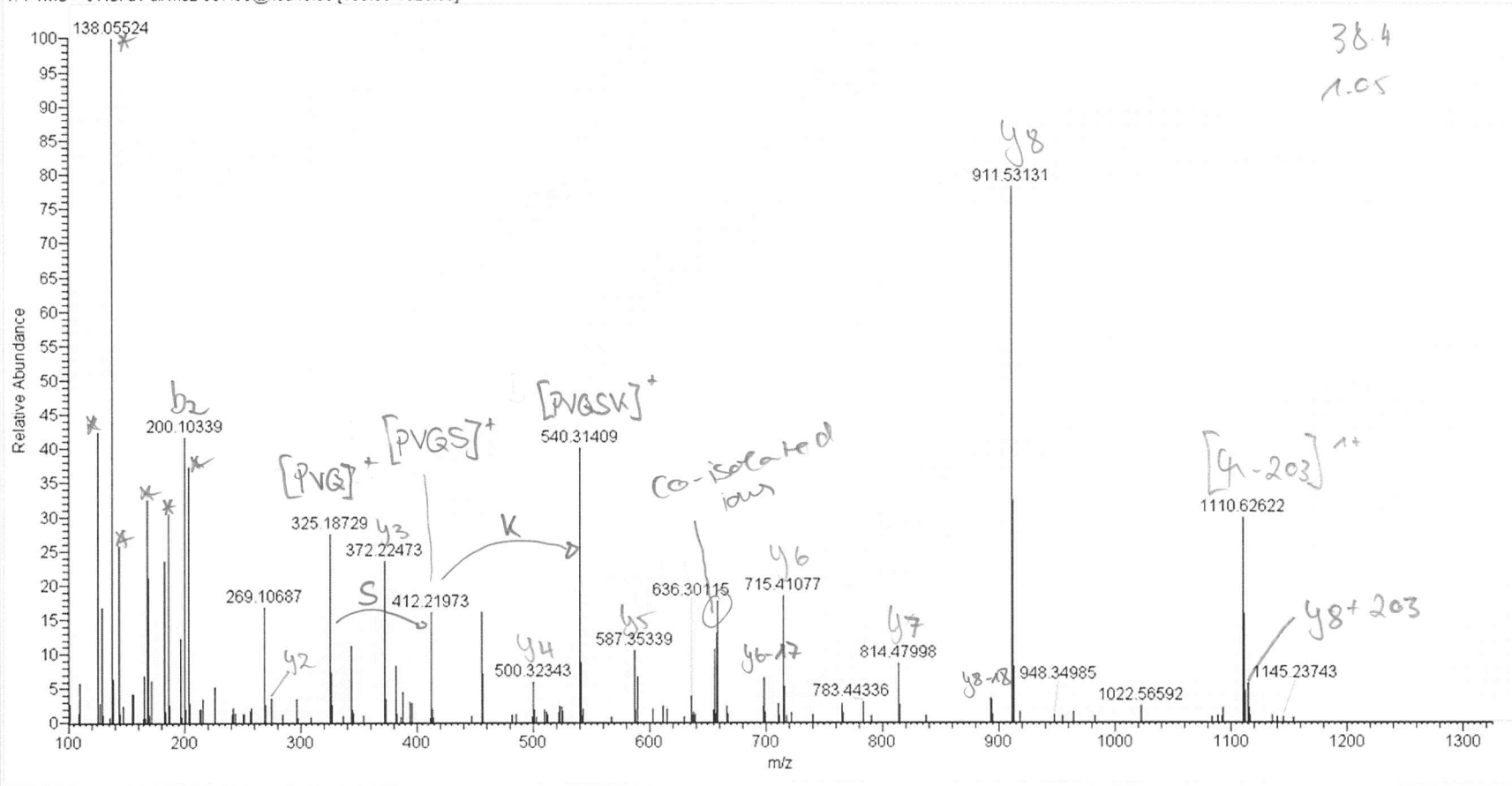

AQPVQ_sKPQK

S6

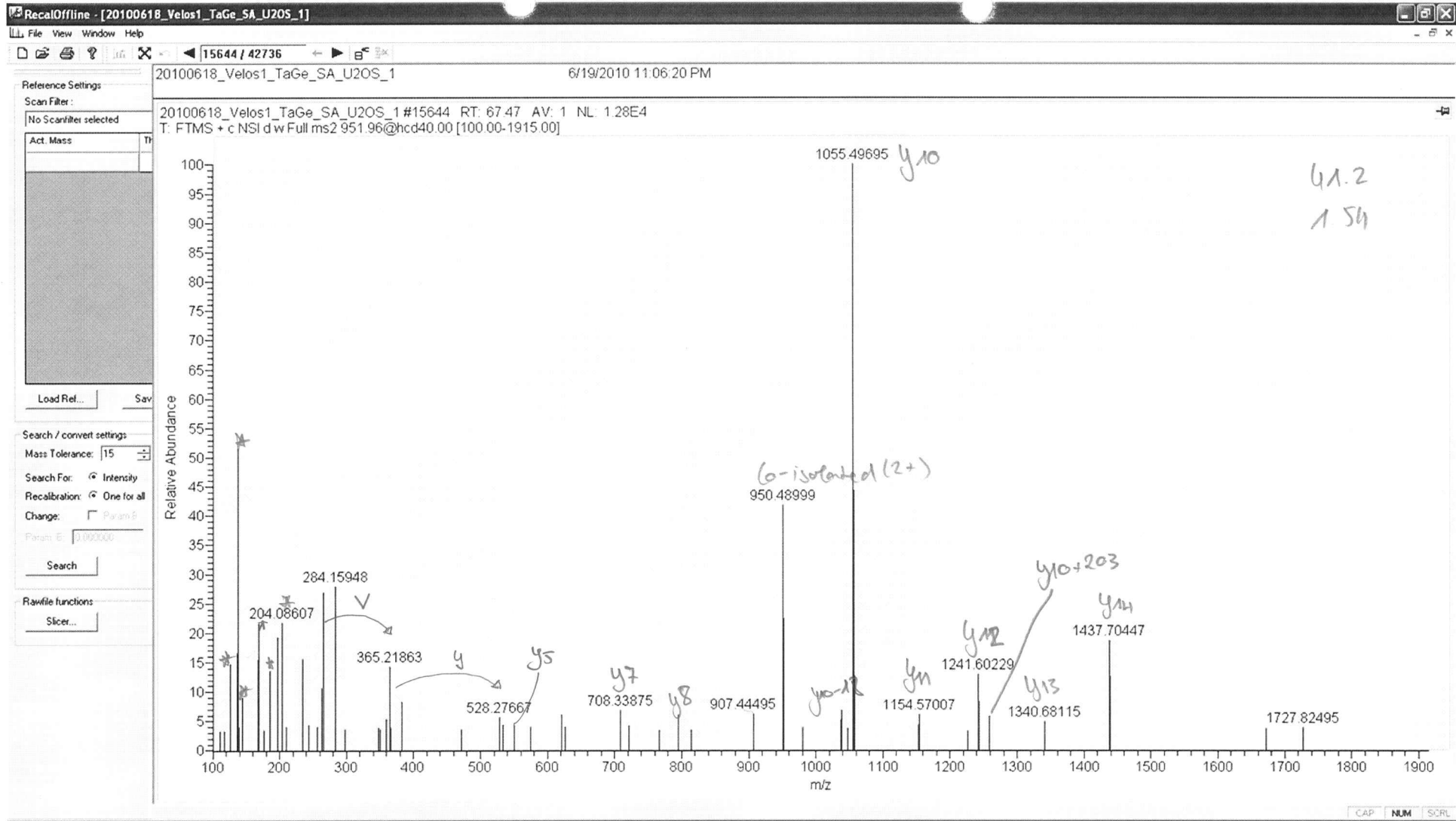

y10
VYPVSPYSSAQSTsK

not S5;
S9, S10, S13, T14 or
S15

M

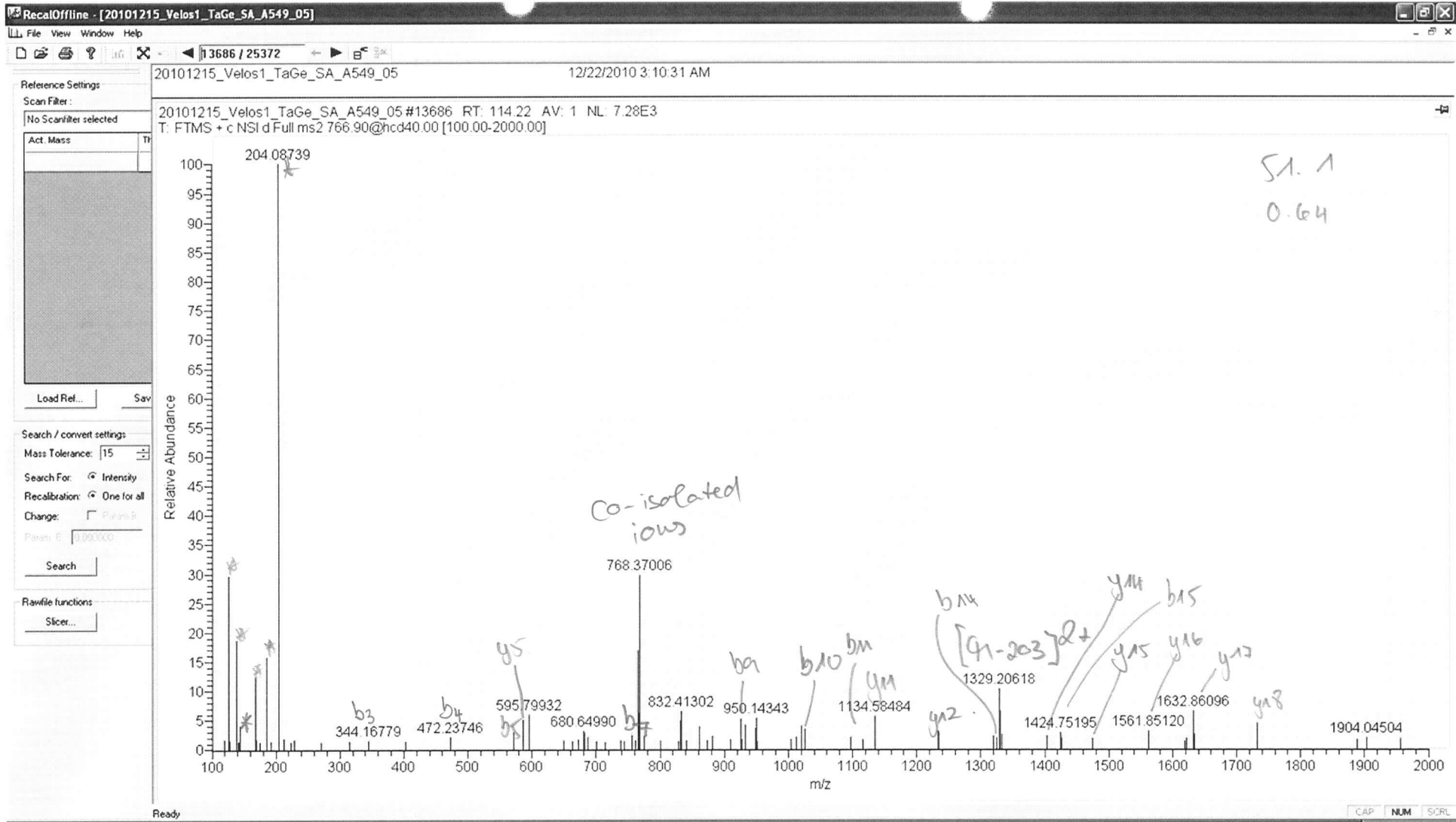

TLEQVGQGIVASAAVVTTASSTP^{y5}ntVR

no site
evidence

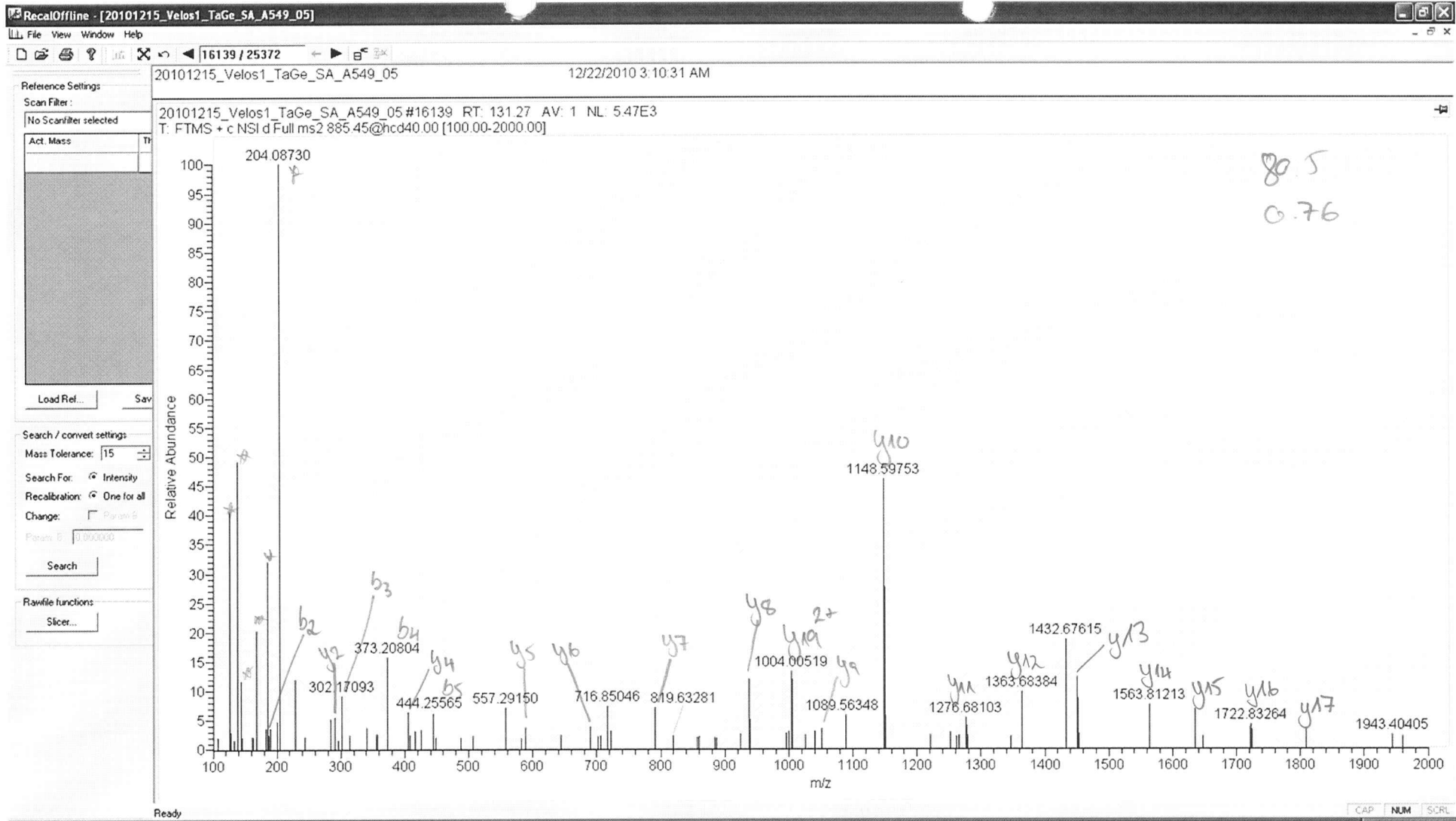

STIAAPTSSALSSQPIFT^{y10}tAIDDR

no site
evidence

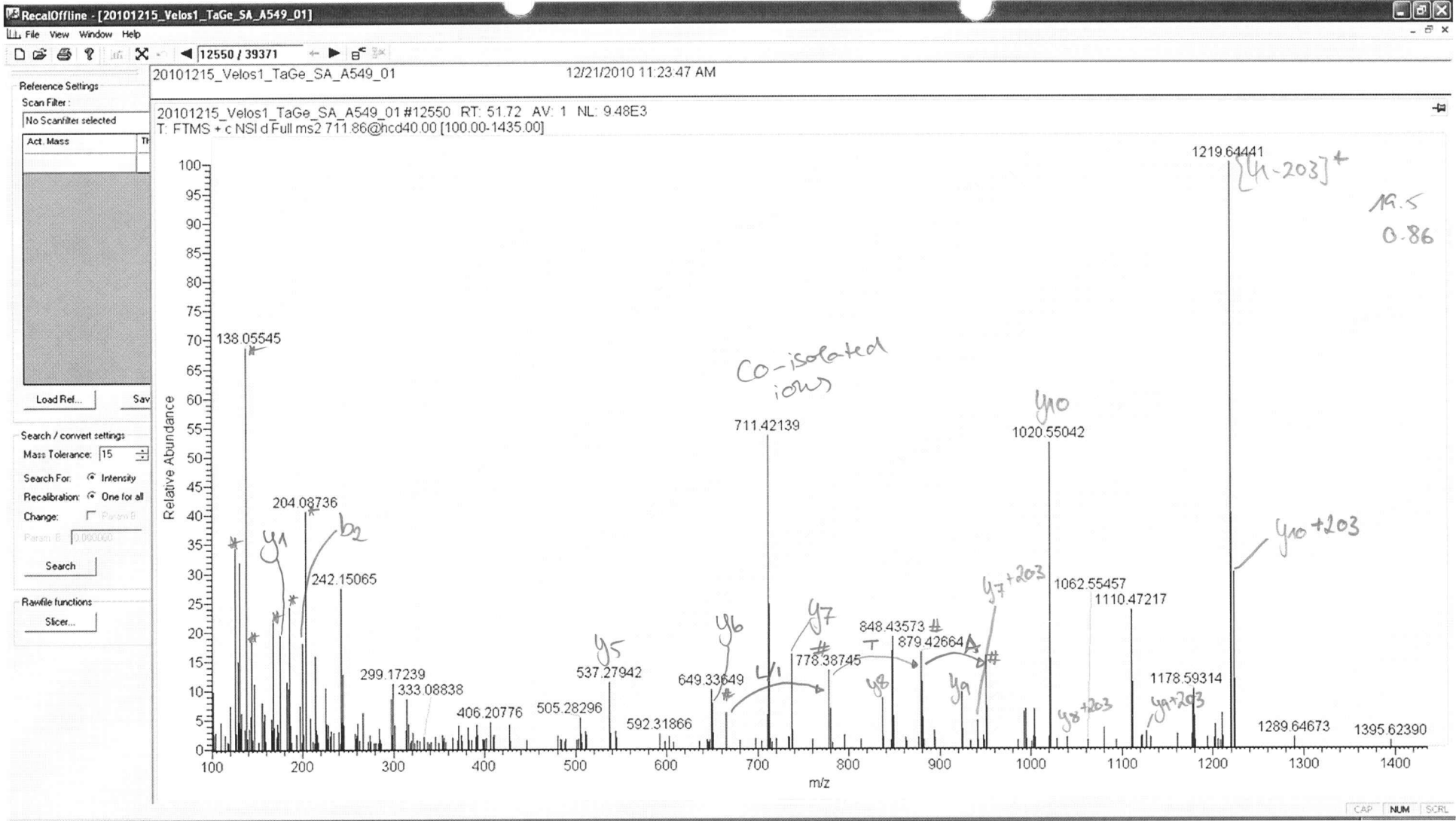

AQPSVSLGAAAYR

S6

chimeric spectrum;
series from second precursor

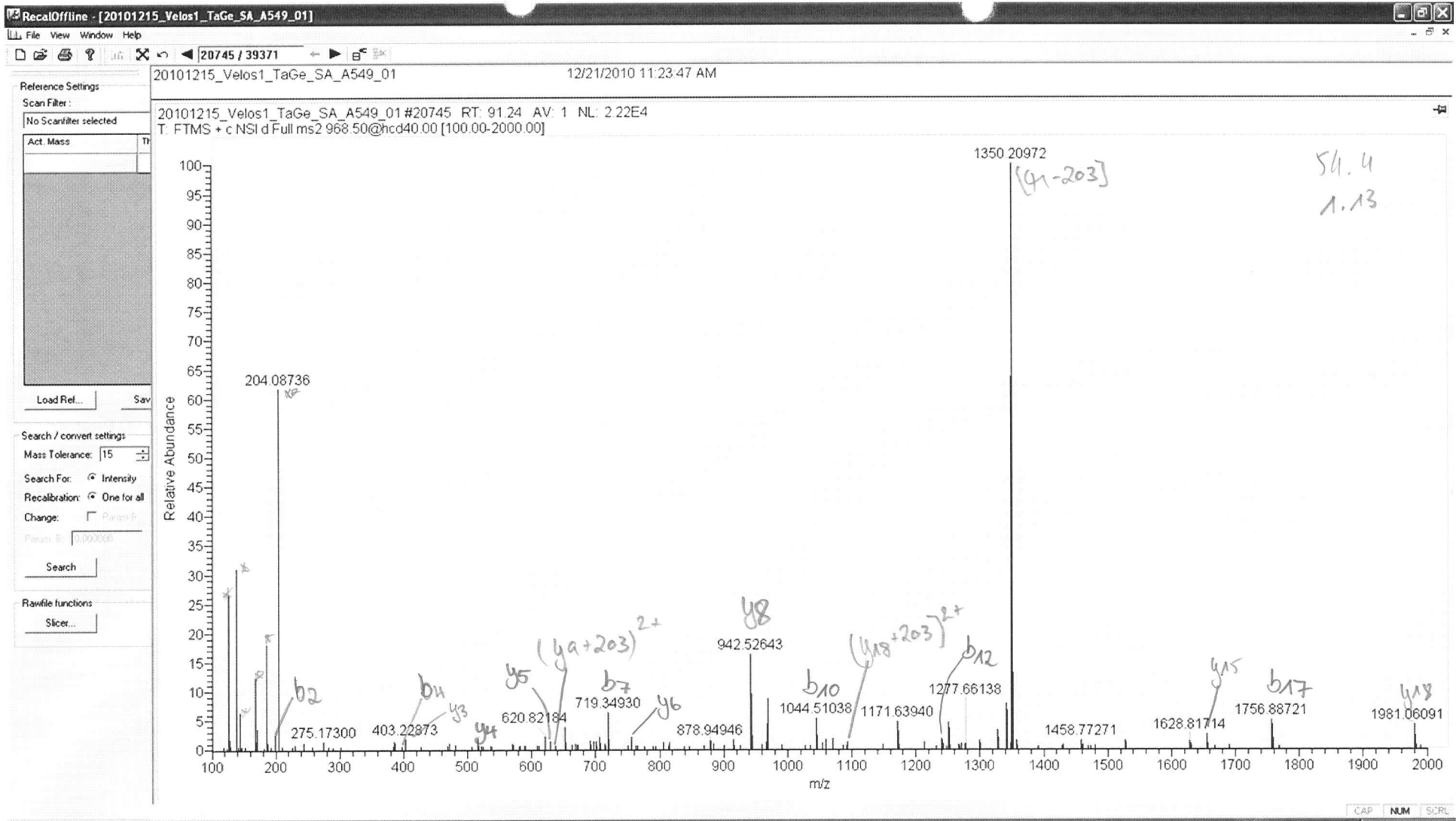

S19



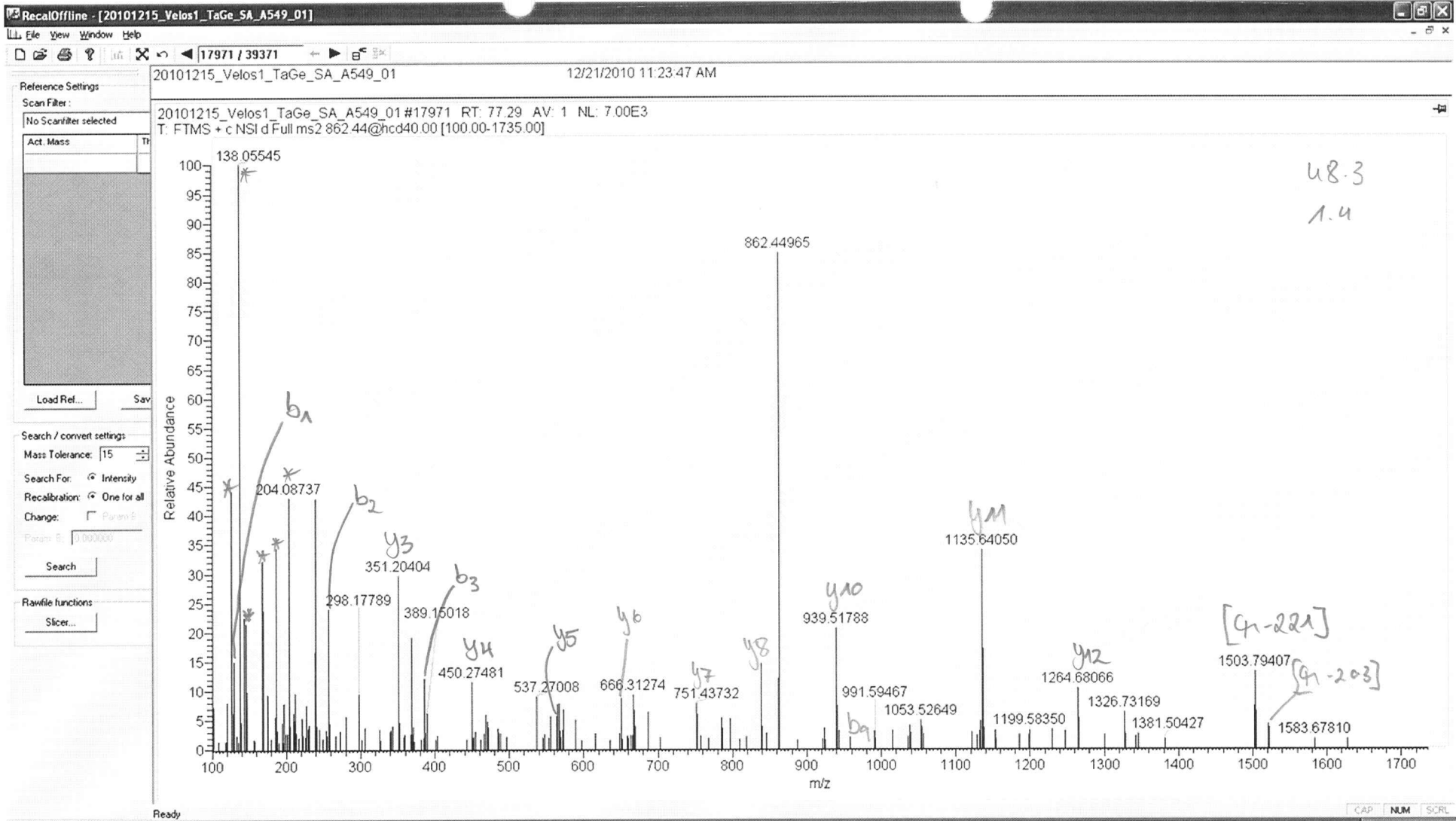

QQEPVTSTsLVFGK

No site evidence

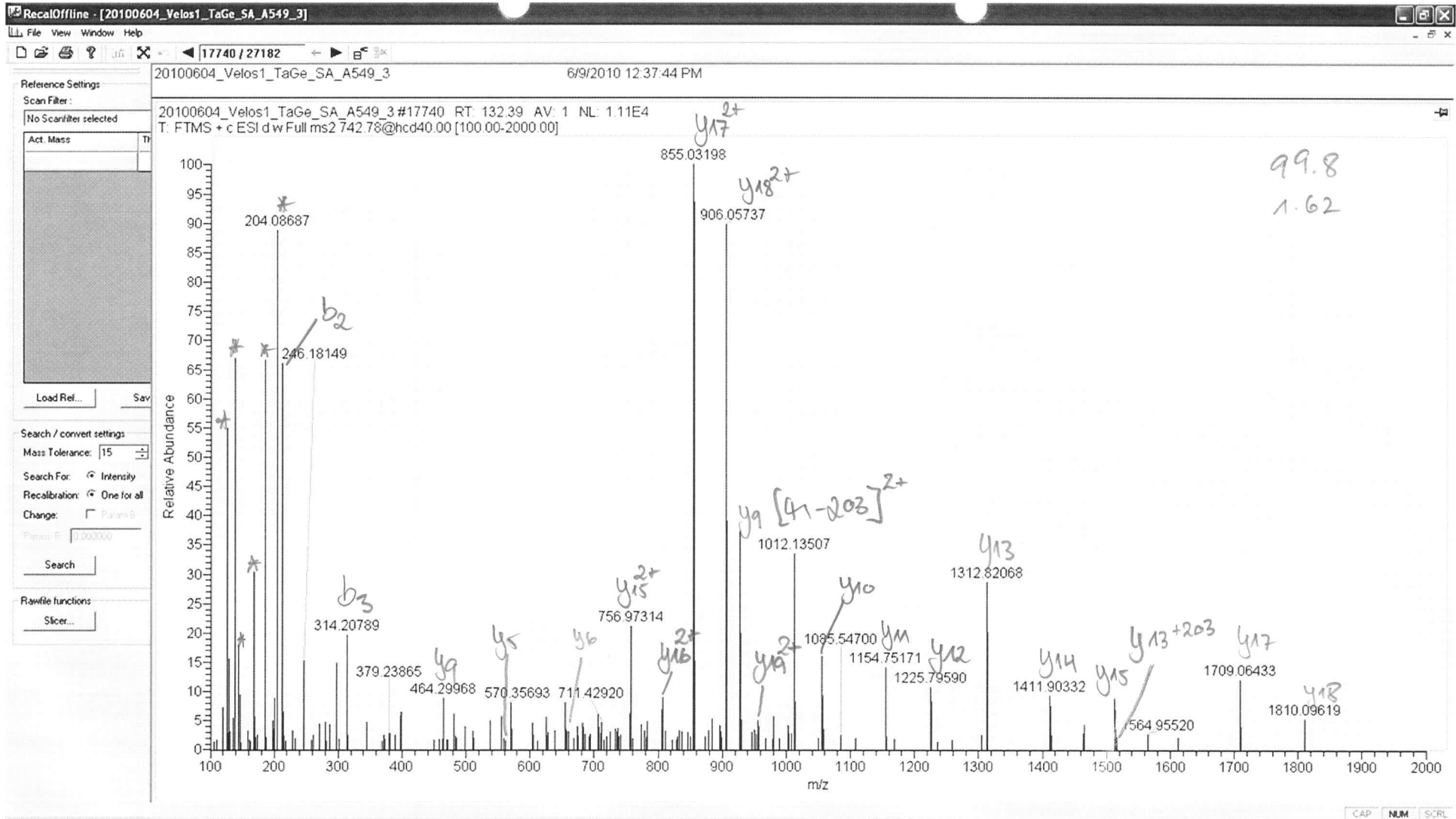

^{y13} ^{y9}
LVTPVTVSAVKPAVTtLVVK

S8, T15 or T16

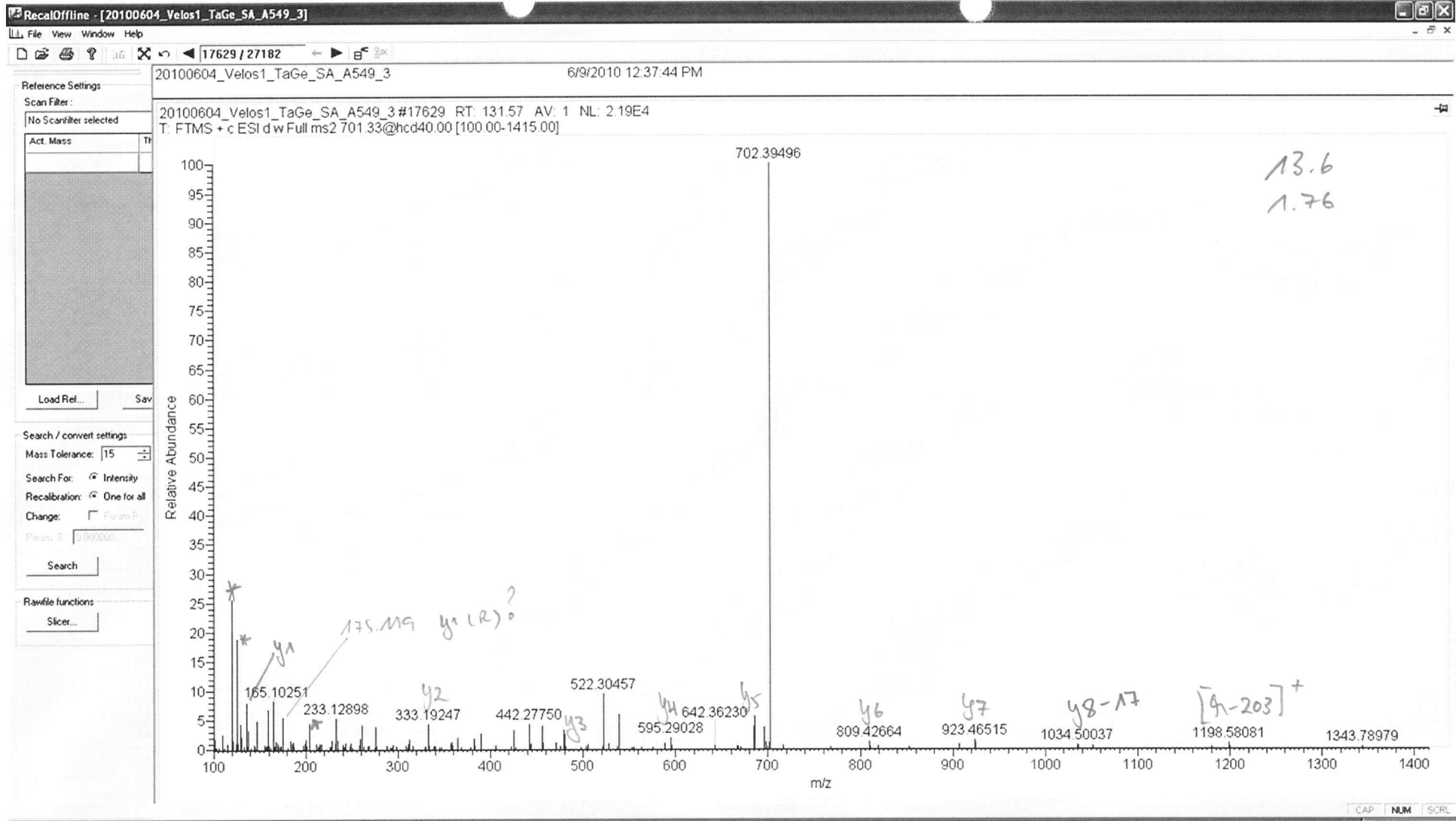

FQNI⁺DFWK

no site evidence;
spectrum weak, but only one
seq tag hit in Grasscut.

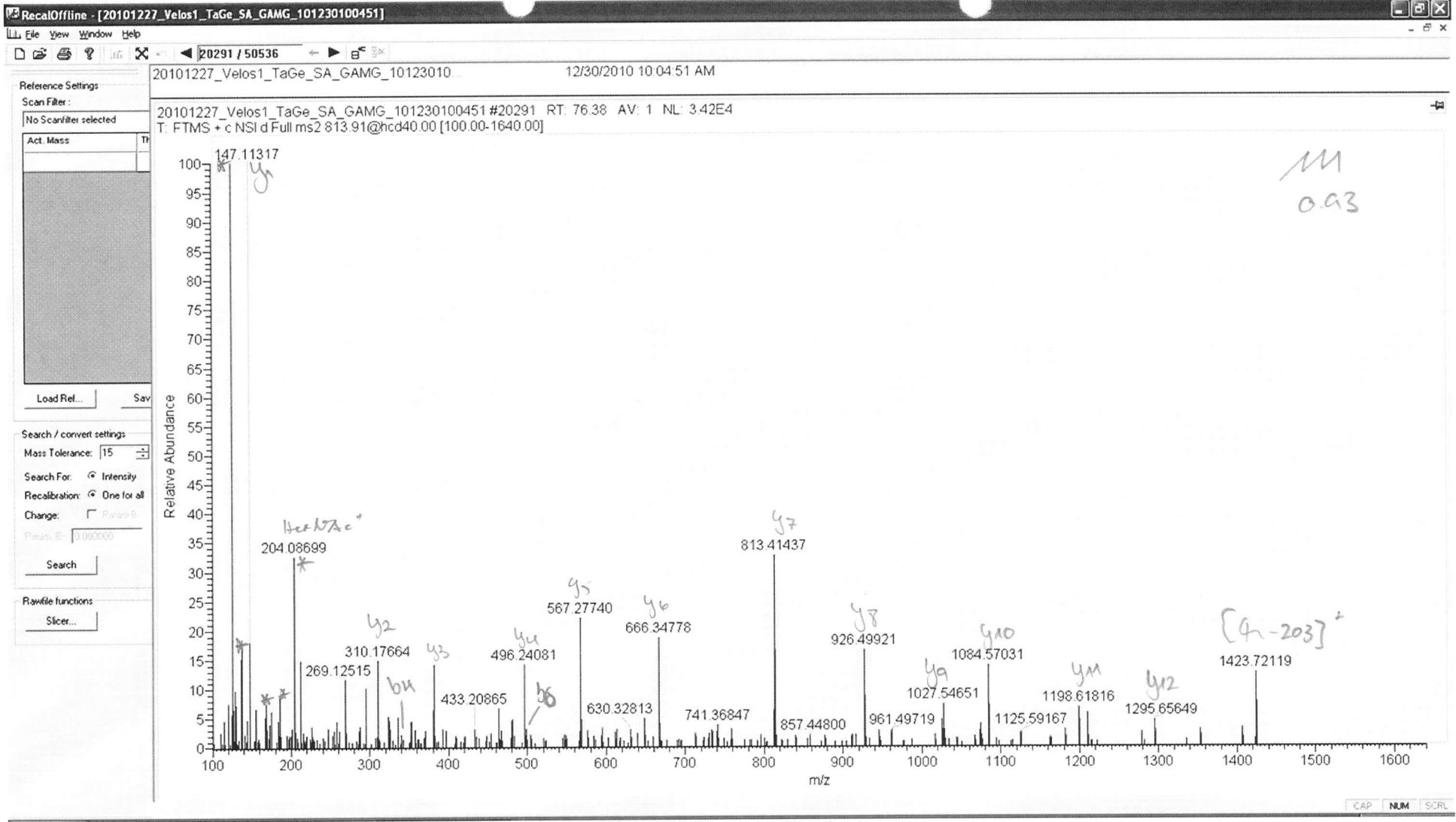

AGPNGtLFVADAYK

no site evidence

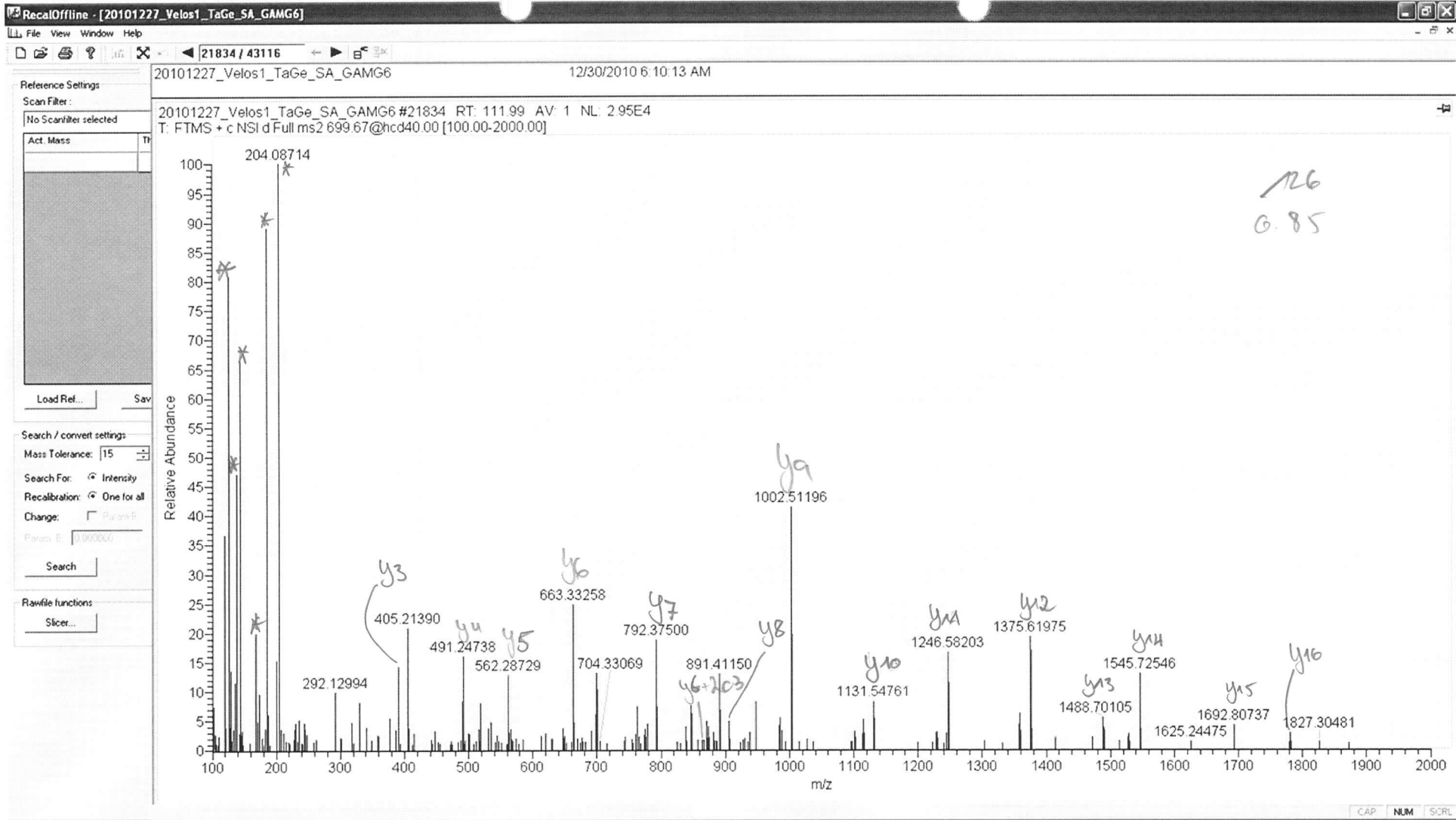

LSFGLEDEPLETATKEn

T12

Reference Settings

Scan Filter:

No Scanfilter selected

Act. Mass

Load Ref...

Sav

Search / convert settings

Mass Tolerance: 15

Search For: Intensity

Recalibration: One for all

Change: Percent

Param E: 0.000000

Search

Rawfile functions

Slicer...

20100723_Velos1_TaGe_SA_Gamg_1 #4979 RT: 37.10 AV: 1 NL: 9.80E5
T: FTMS + c NSI d w Full ms2 477.25@hcd40.00 [100.00-1445.00]

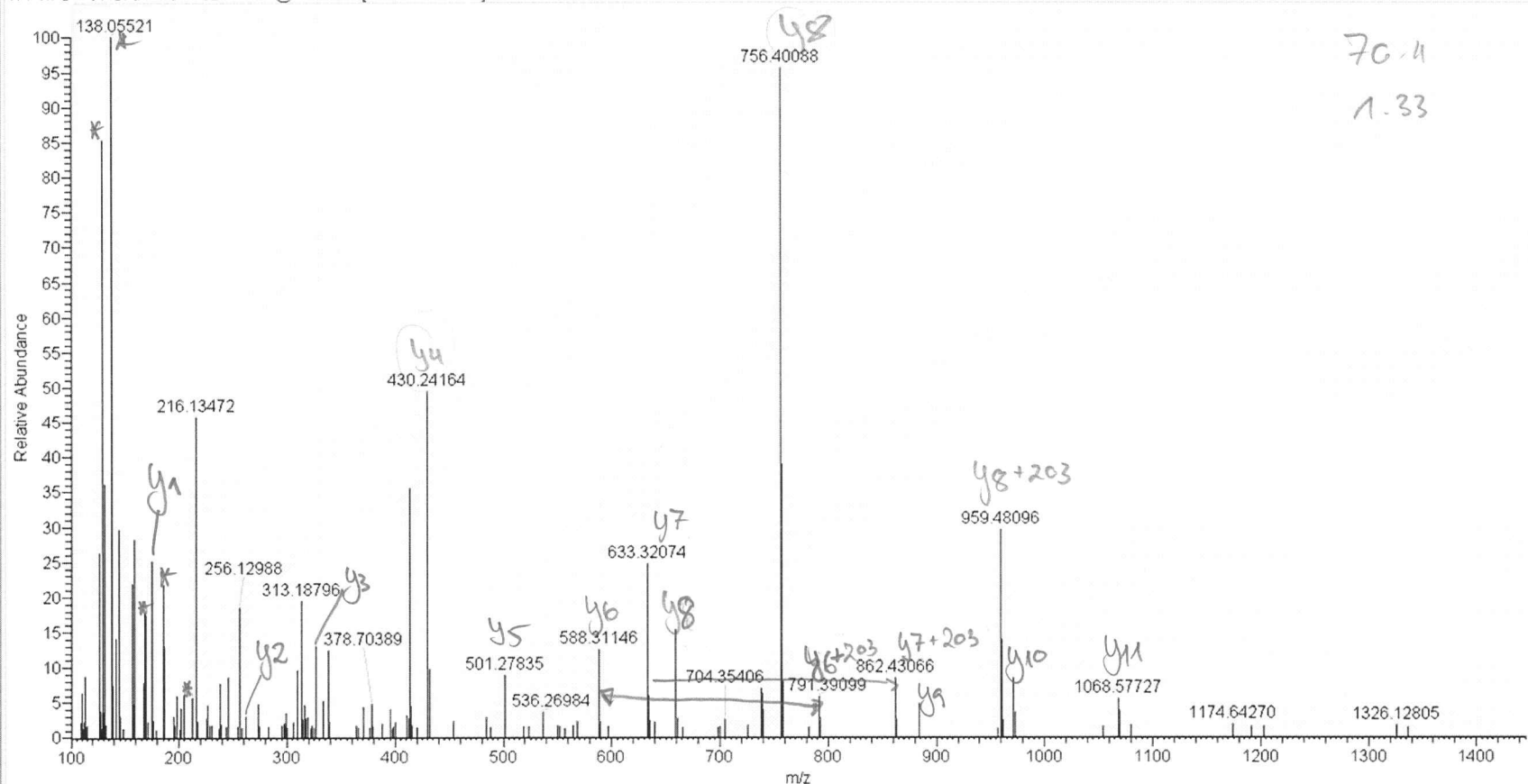

70.4
1.33

ASPSKPASAPAsR

S8

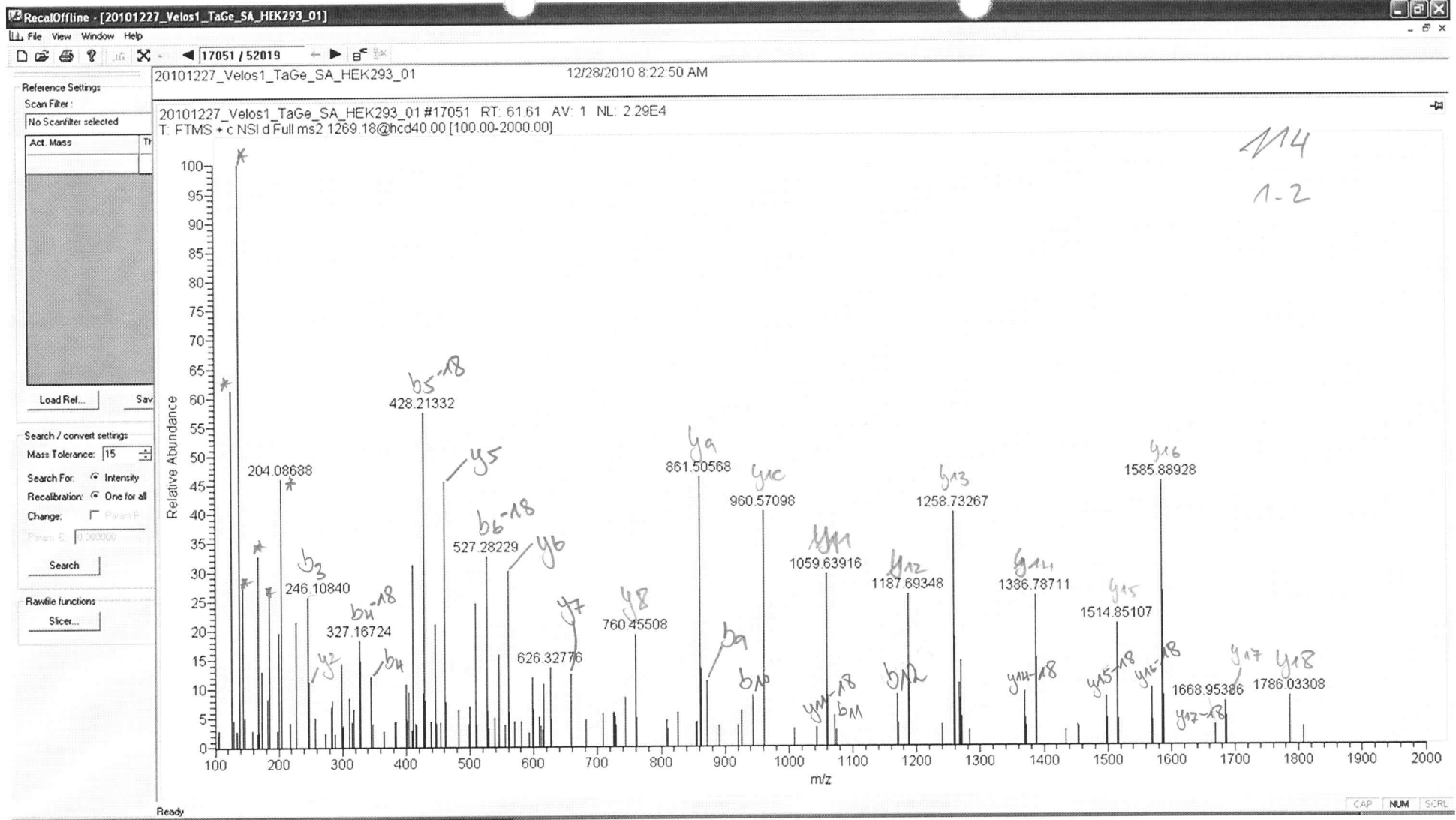

114
1-2

SGTVTVAQQAQVVTtVVGGVtK

no site
evidence

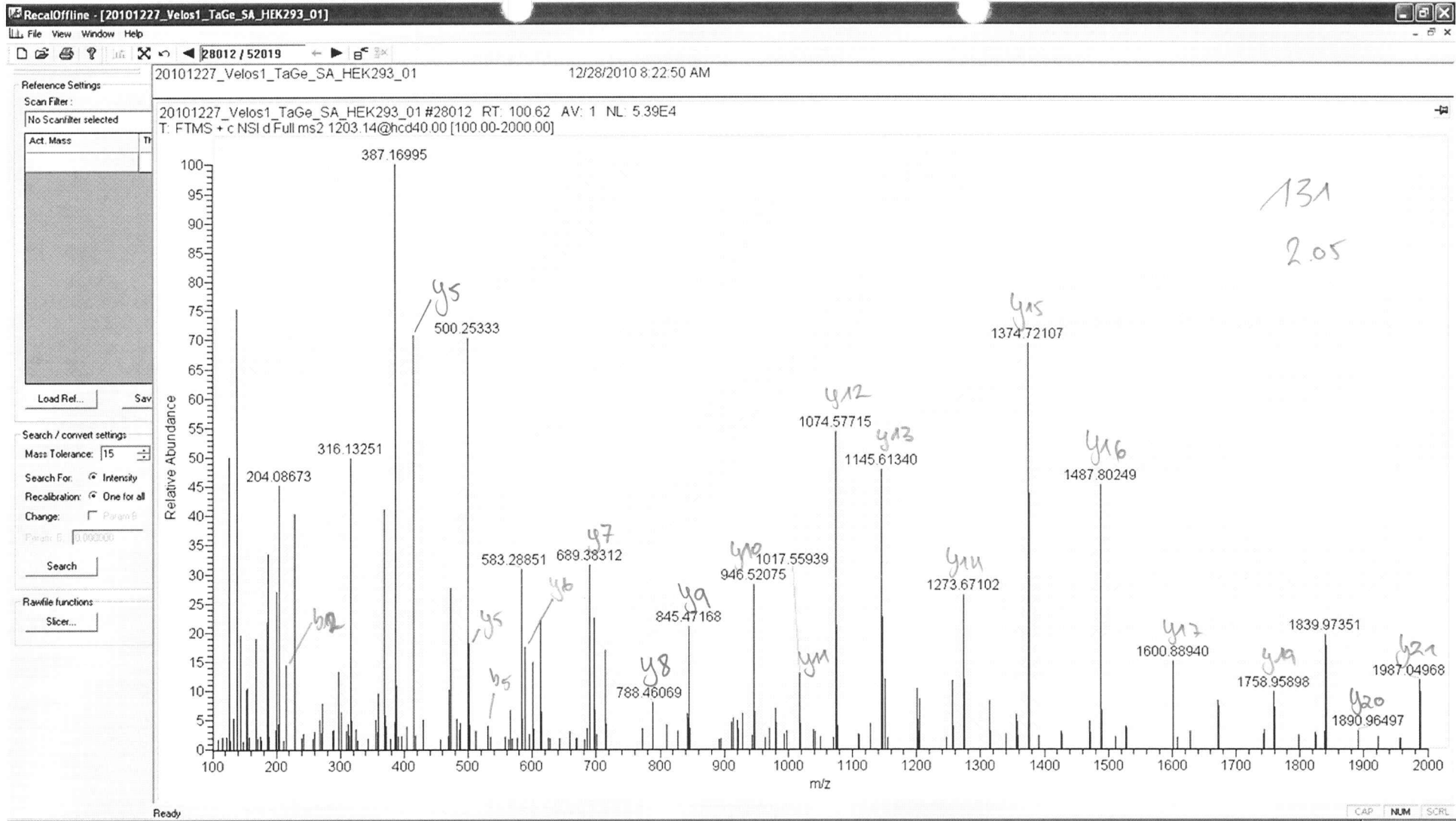

TIPMSAITQAGATGVTSsPGIK

no site
evidence

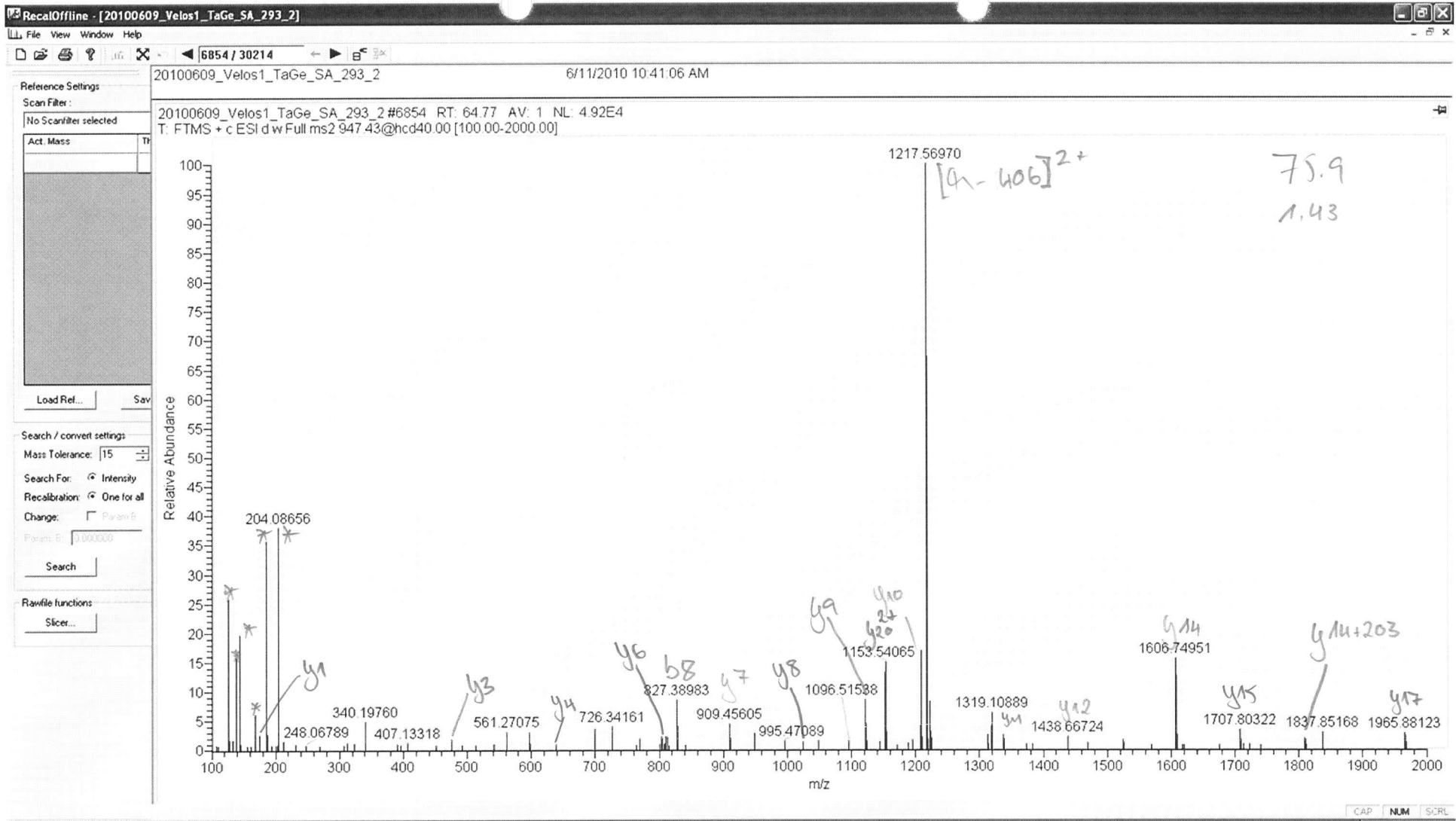

GAPNKEET**P**AT**E**s**P**D**t**GLY**Y**HR

b8 y14 y10

no site evidence

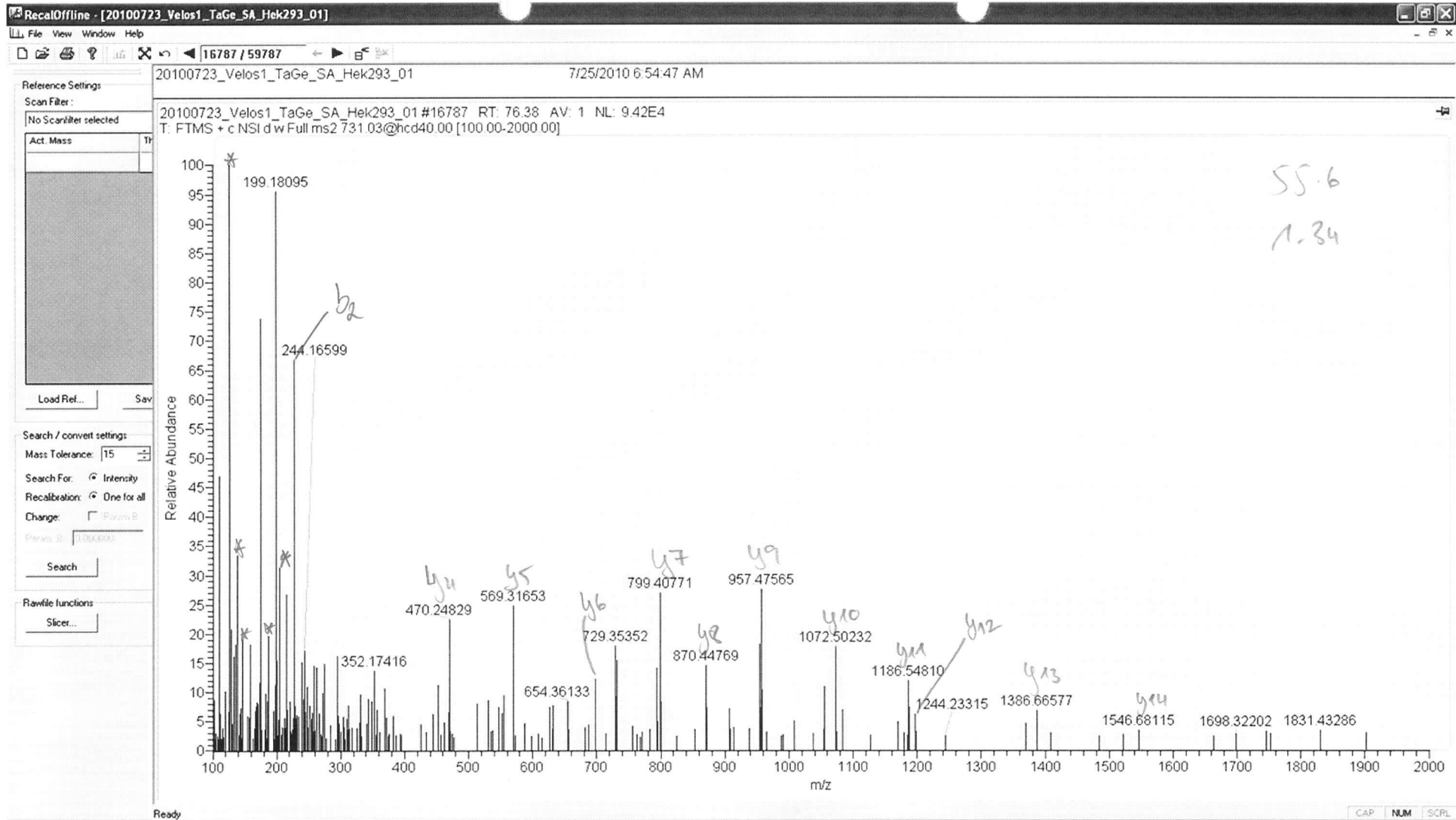

ILLTcSLNDSATEVtGHR

no site evidence

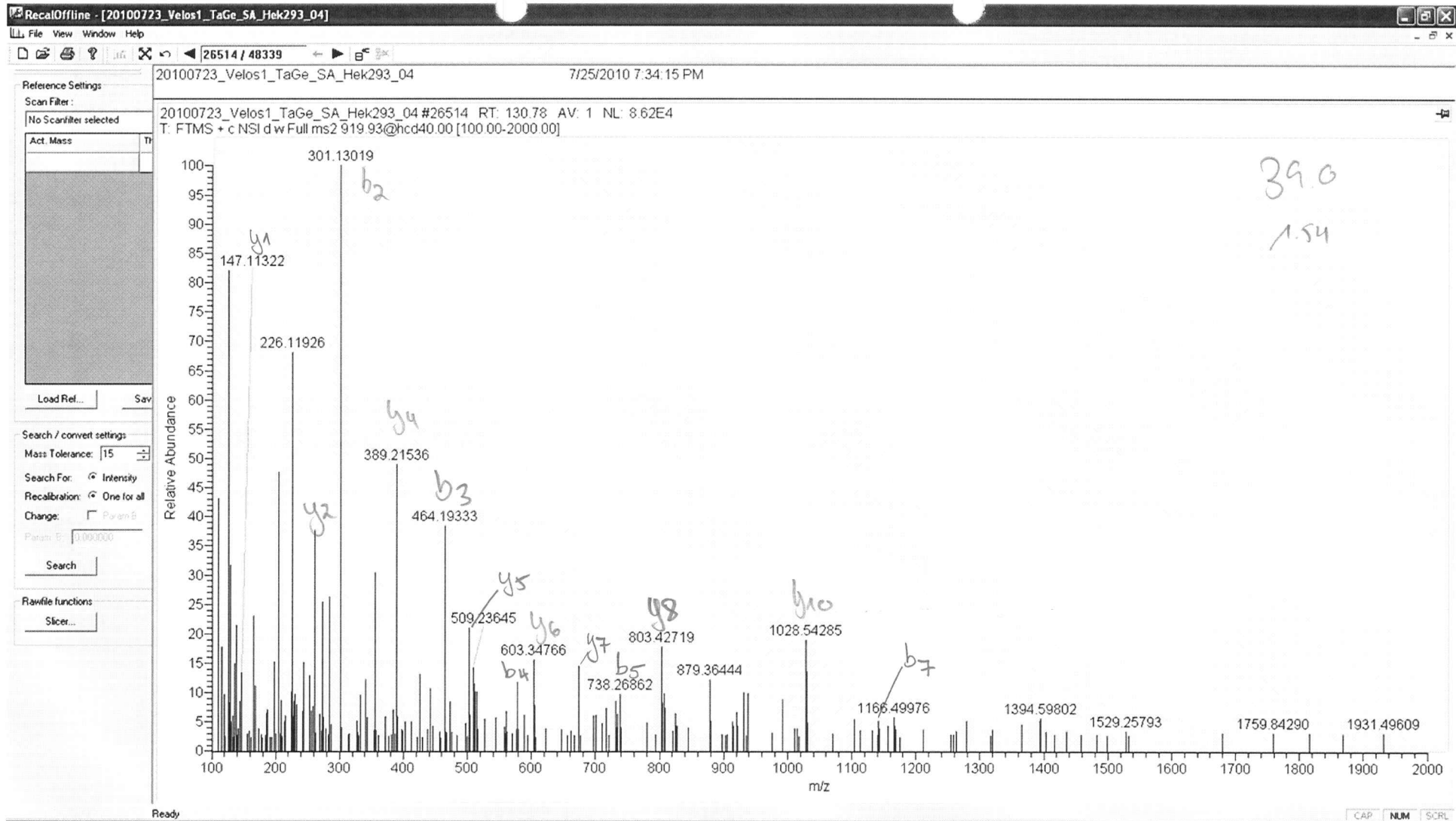

YHYNcsLLDGTQLFTSHDYGAPQEATLGANK

no site evidence

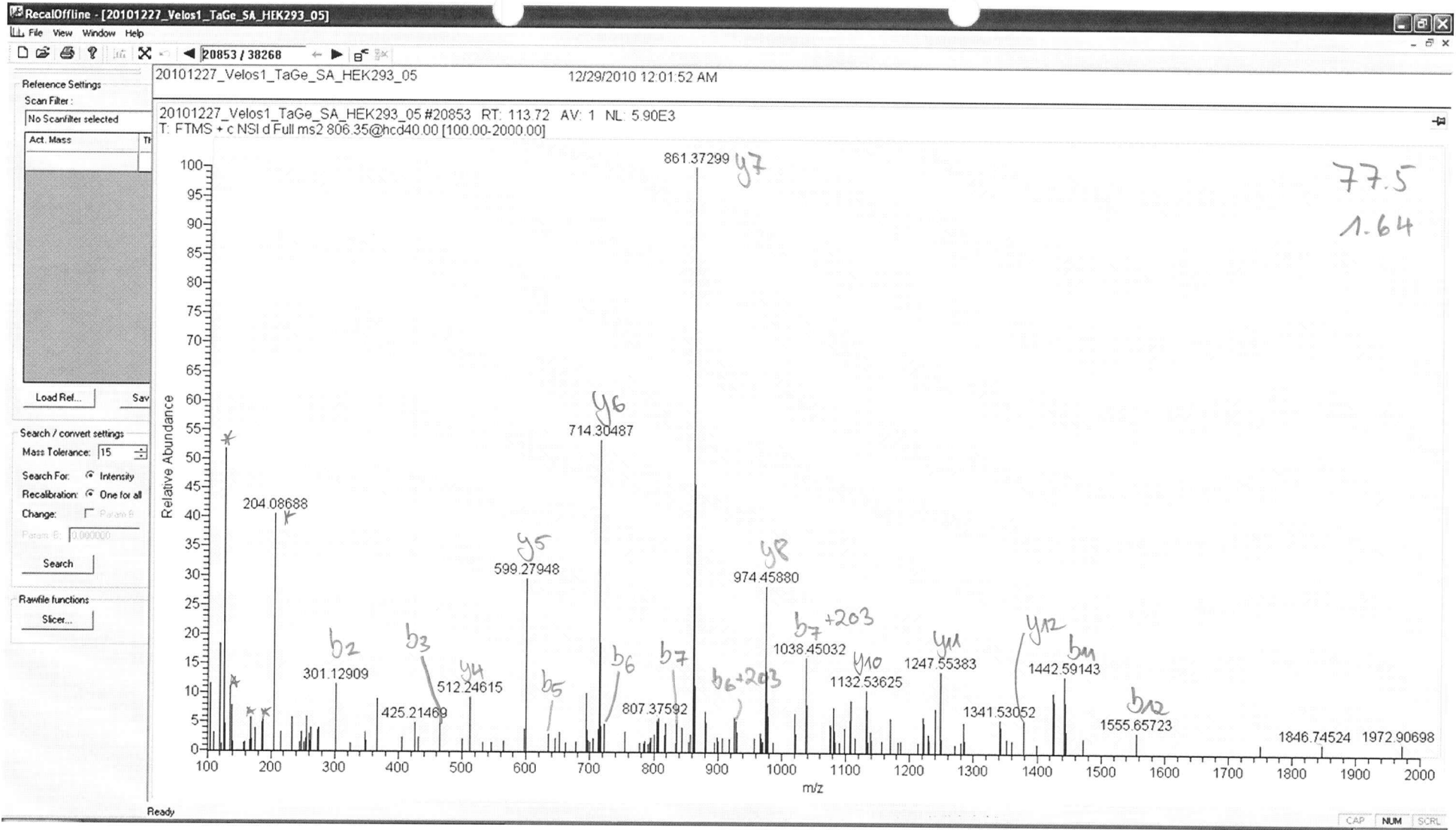

YHYNGsLMDGTLFDSSYSR

b2 b6 b7

N4 or S6

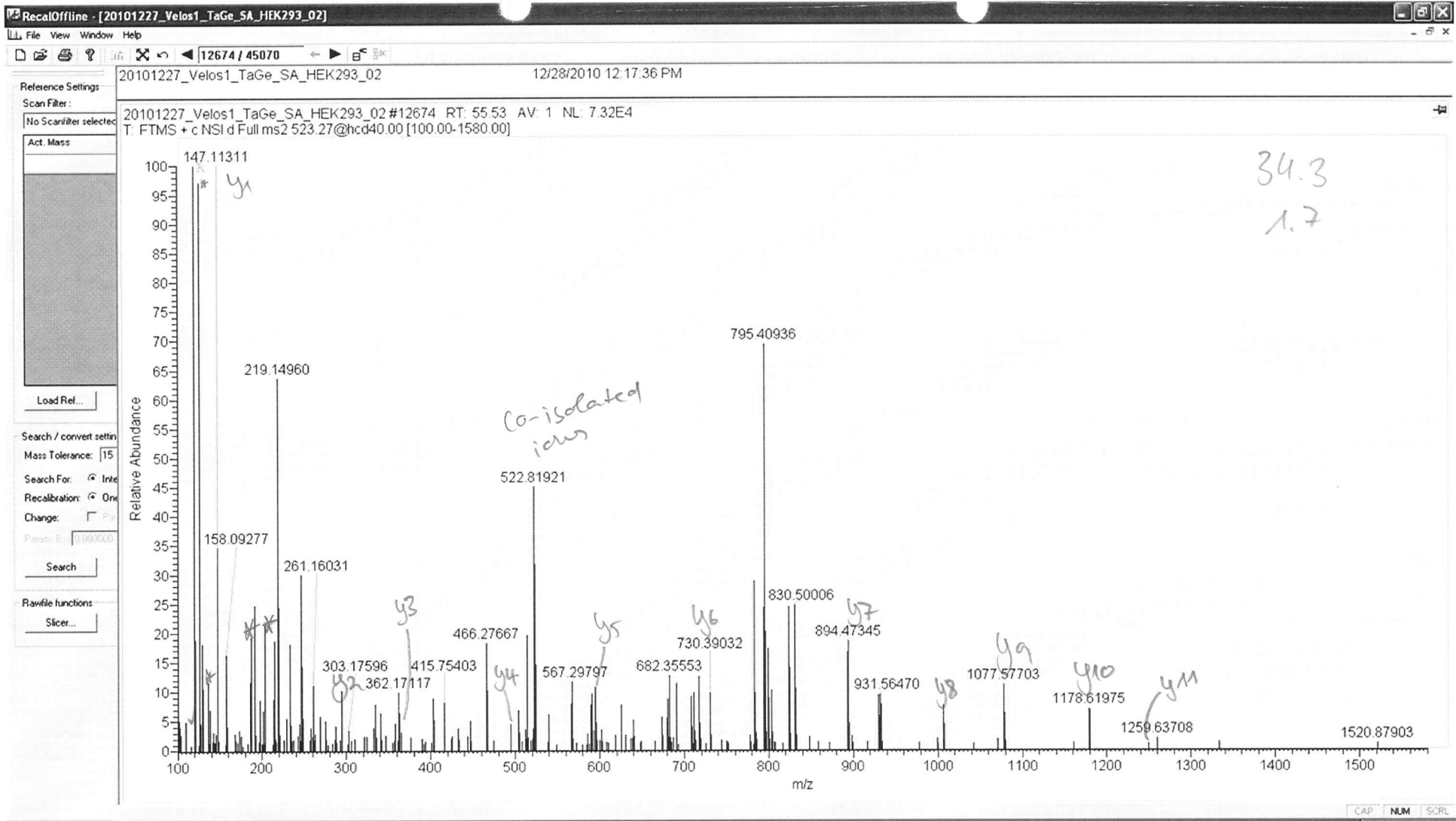

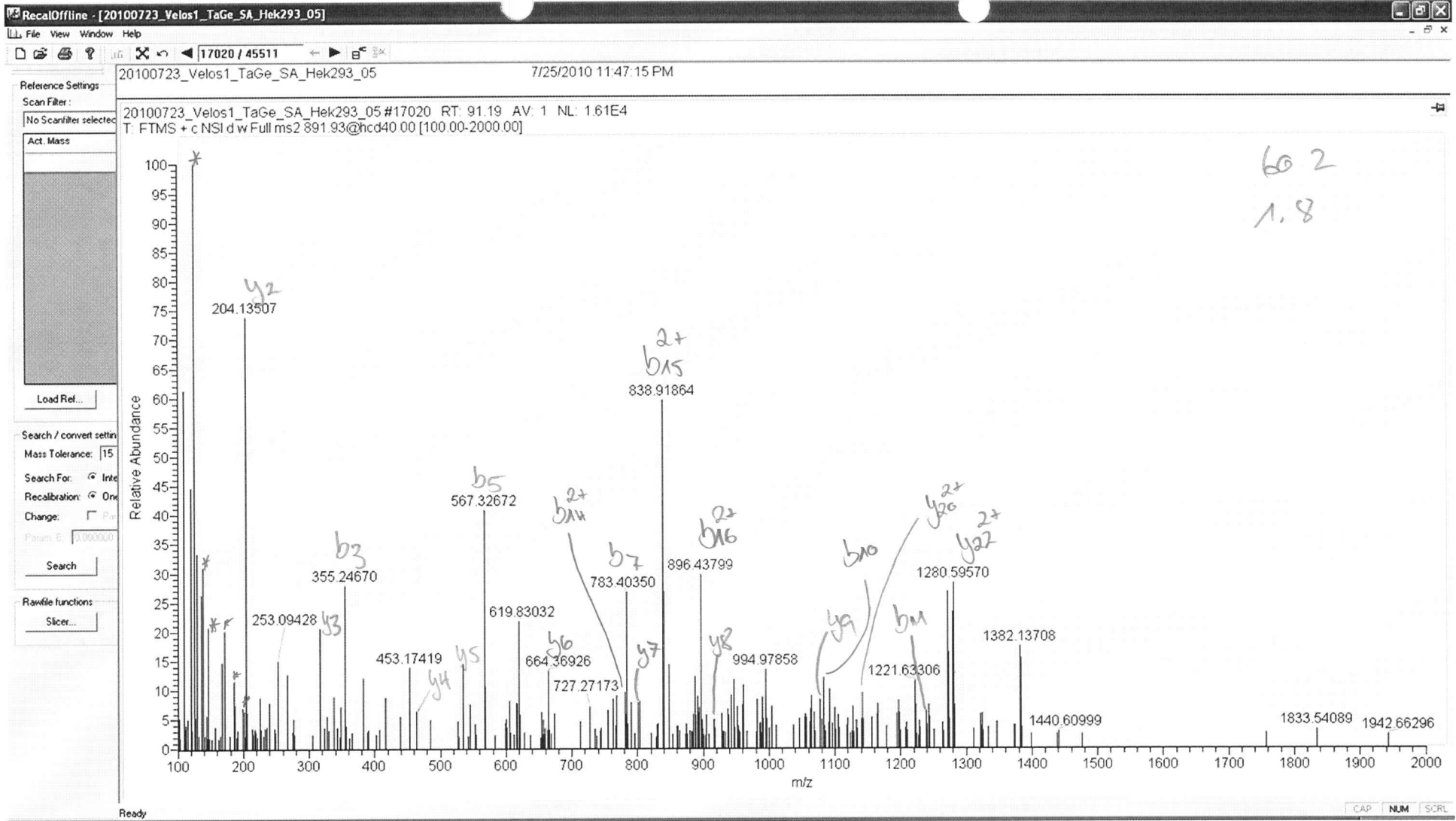

VVRPDSELGERPPEDNQsFQYDHEAFLGK

b3 b5 b7

no site
evidence

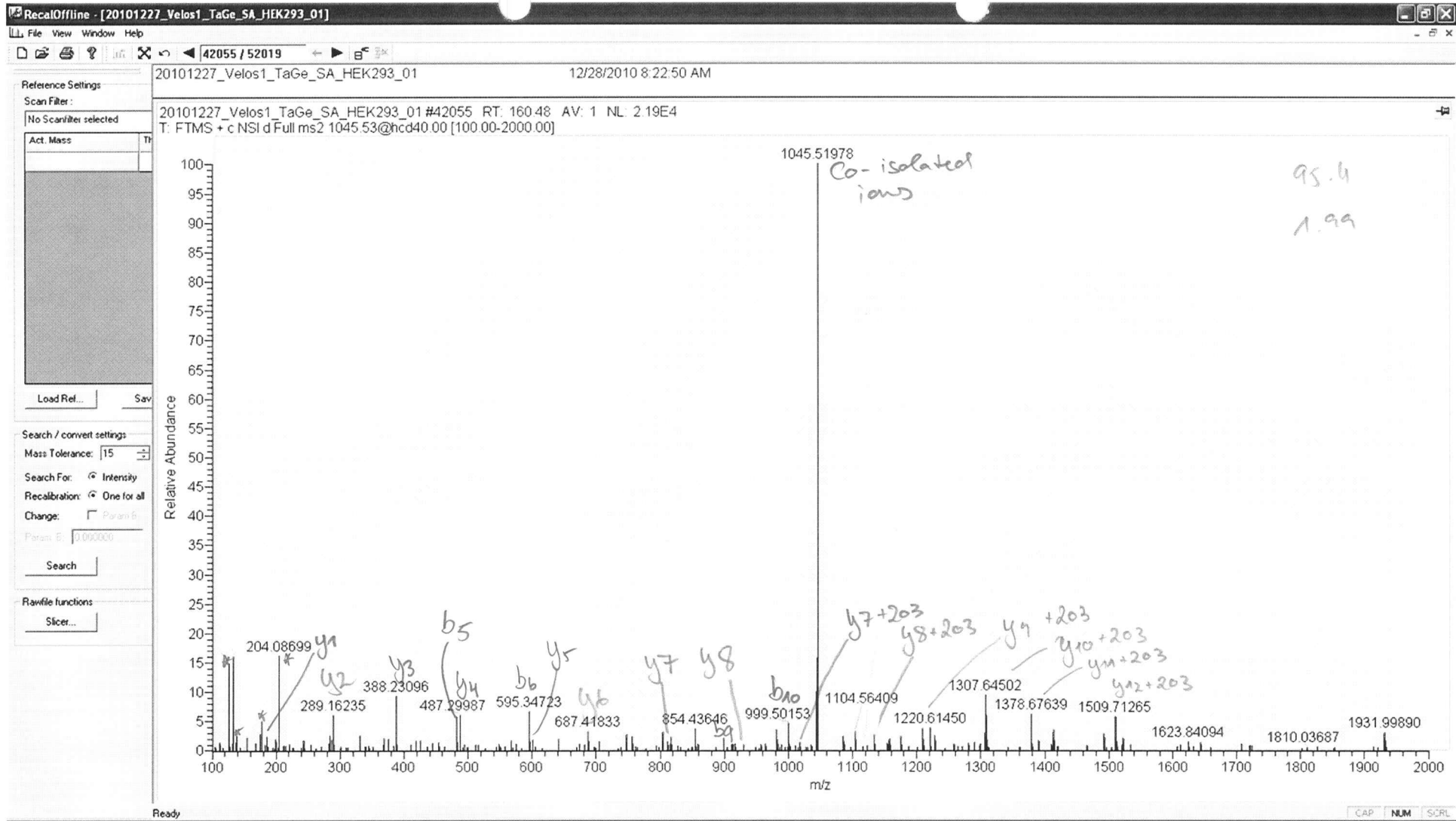

IDGPVISESTPIAETIMASS_nESLVVNR

S23

y6
m

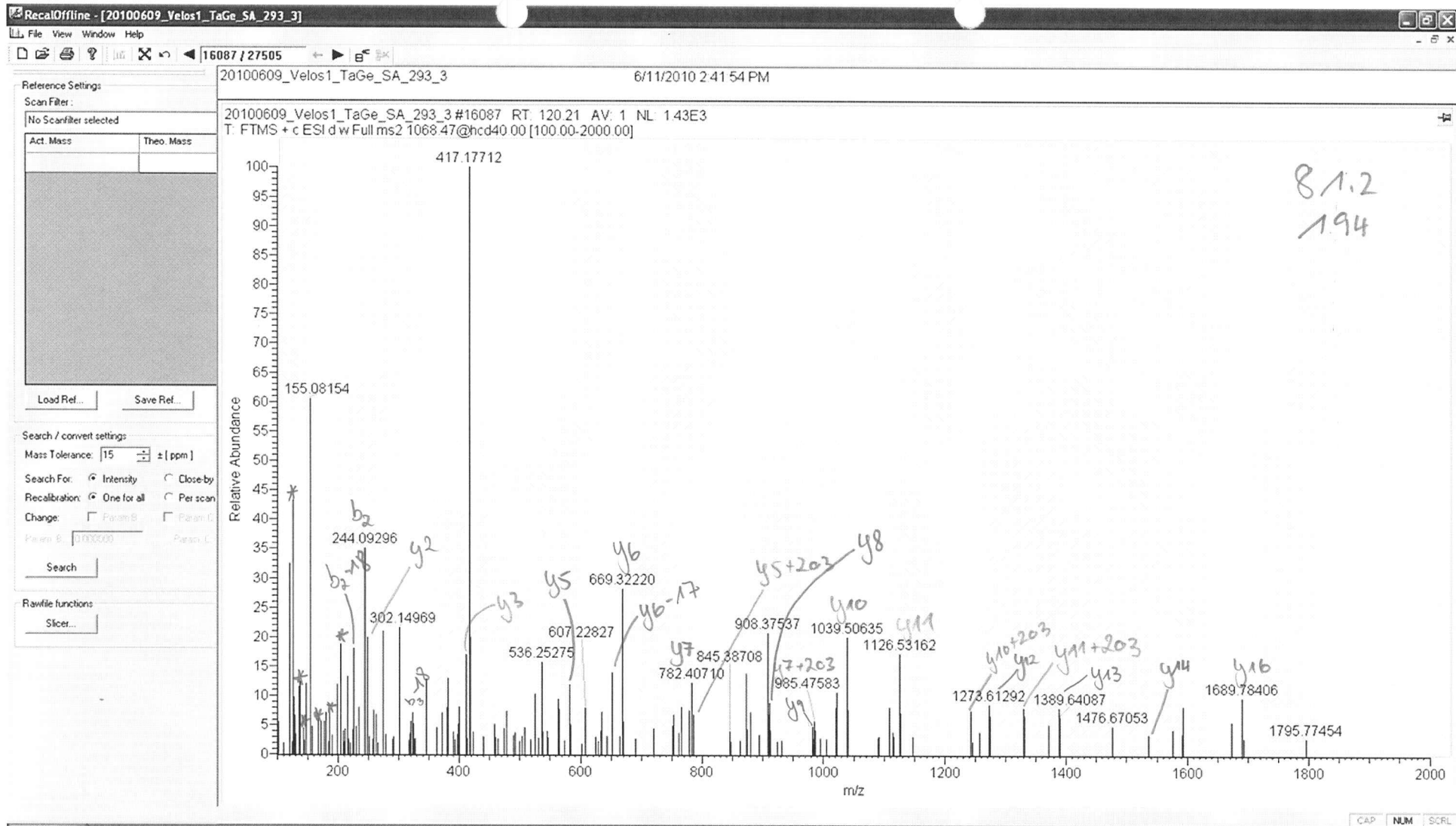

ENPGDFSGAEISGNYtK

N15 or T17

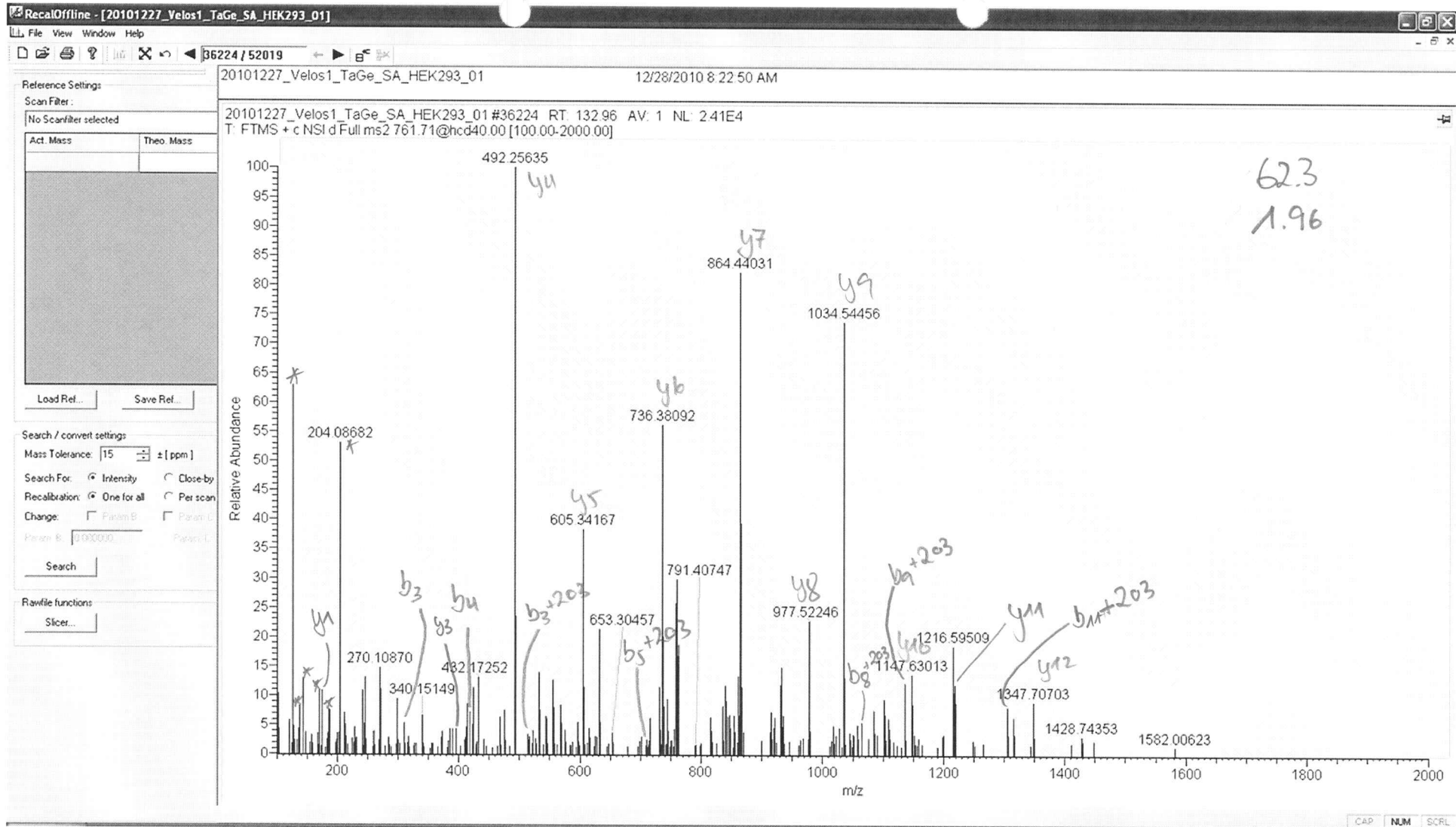

AMNTSQVEALGIQMLPGYR

b3 b5

N30

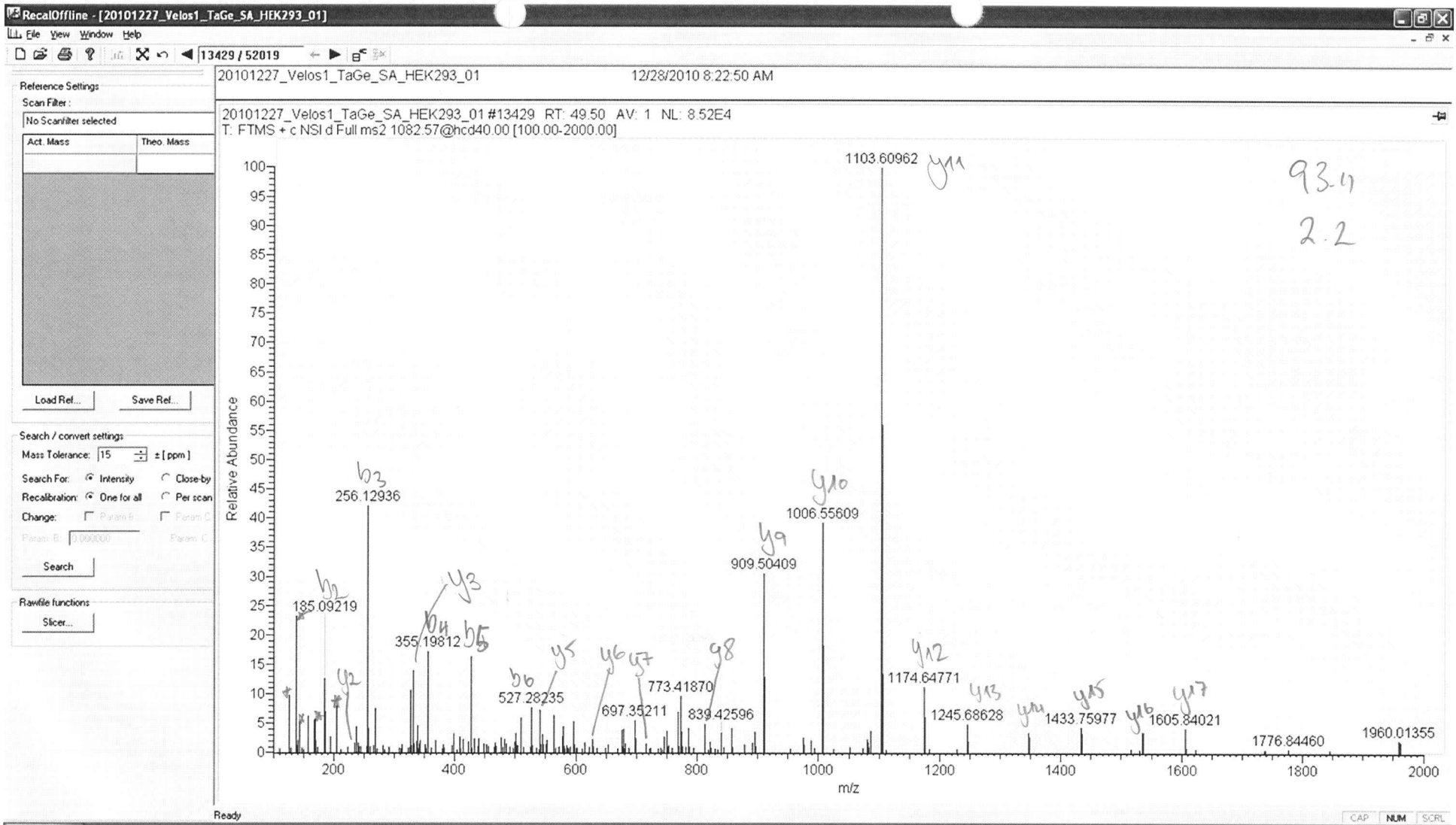

y11
SPAVATSTAAPPPSSPLP*s*K

no site evidence

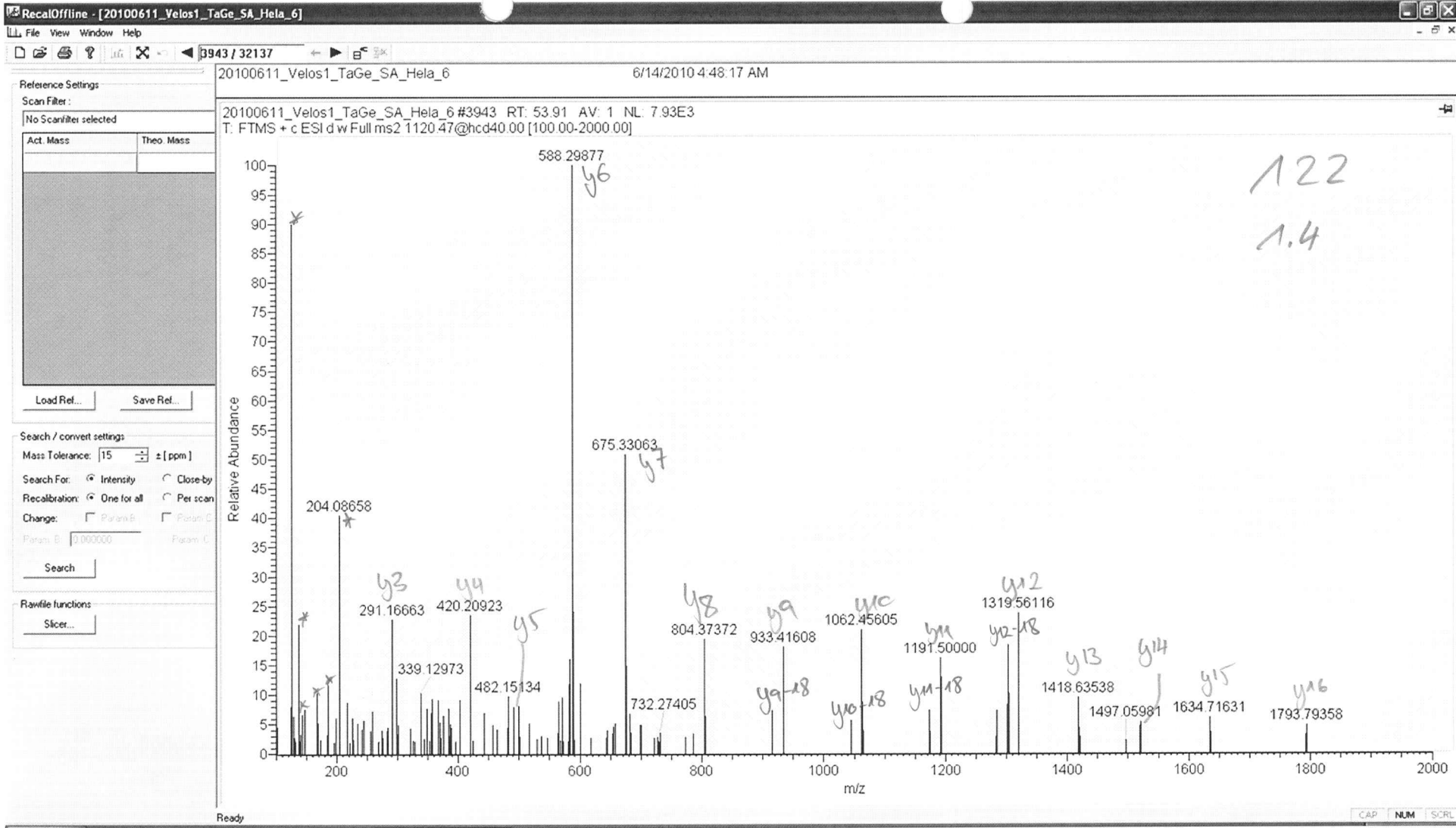

ENGDTVQEEEE^{y7}SPAEGSk

No site evidence

GM

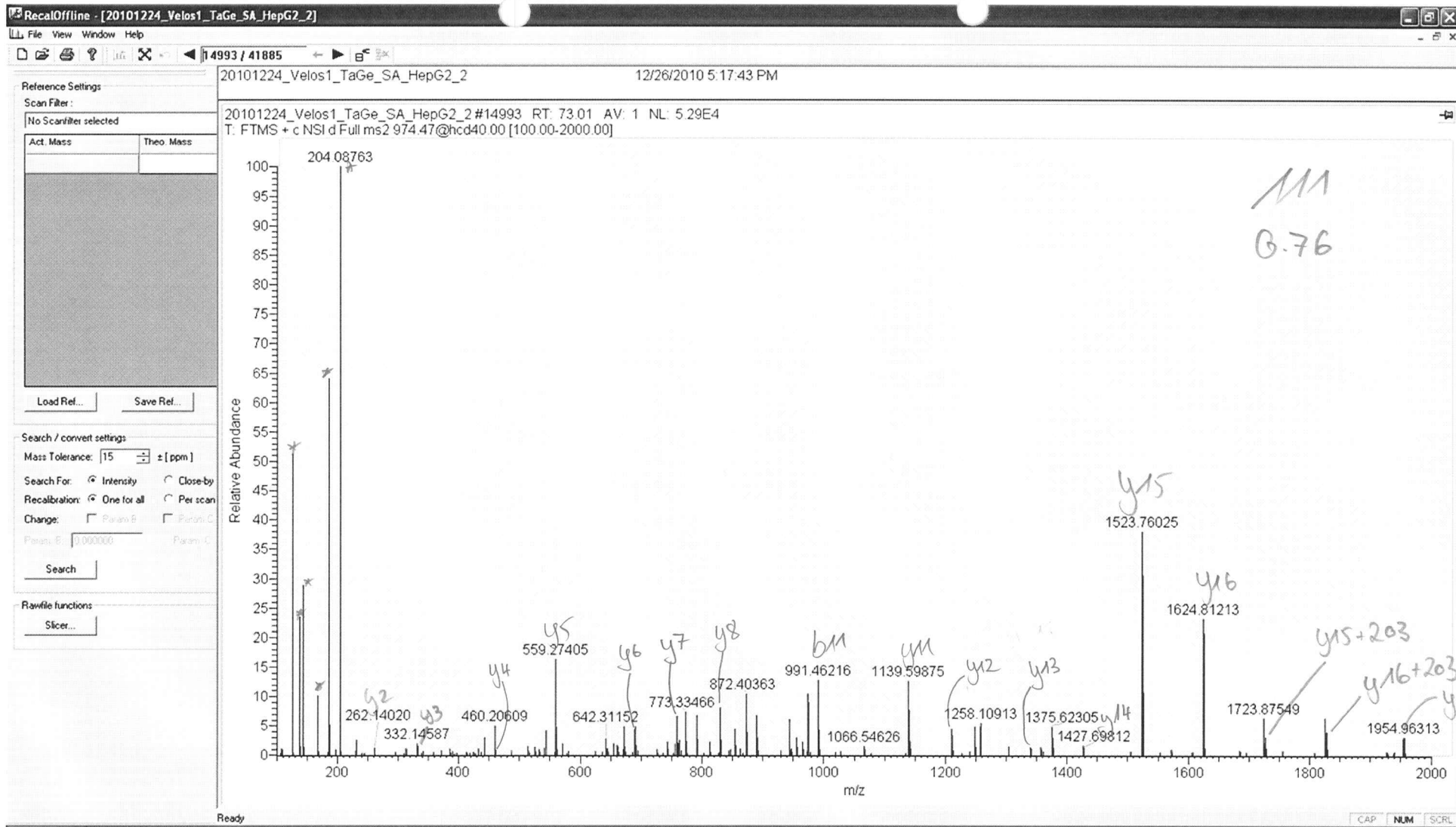

TETGATETV**P**SEAPVLA**A**EPEADK

b11 y15

S12 and
2nd site ambiguous

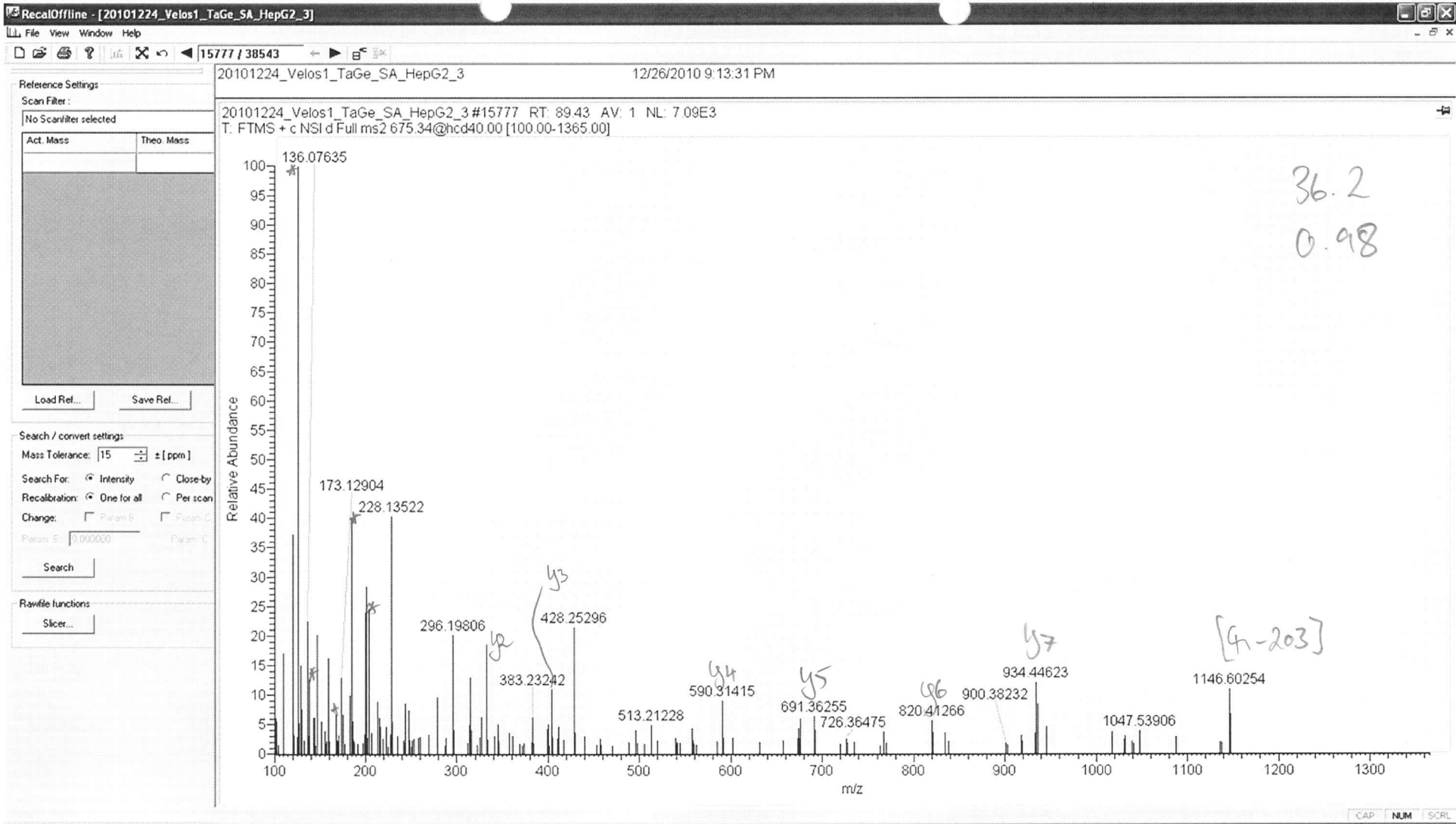

VINETWAWK

no site
evidence

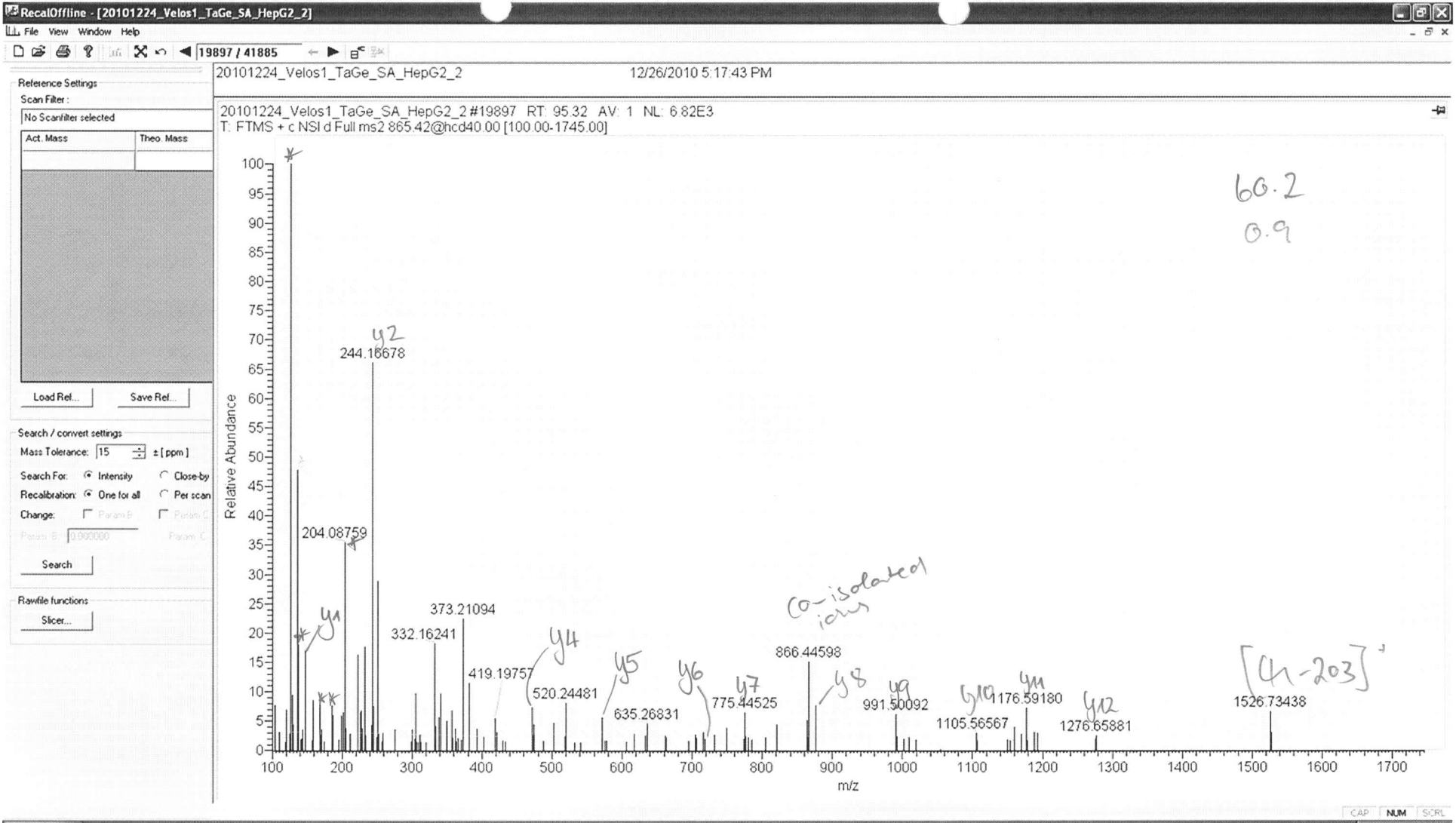

y10 y8
YSVANDtGFVDIPK

No site
evidence

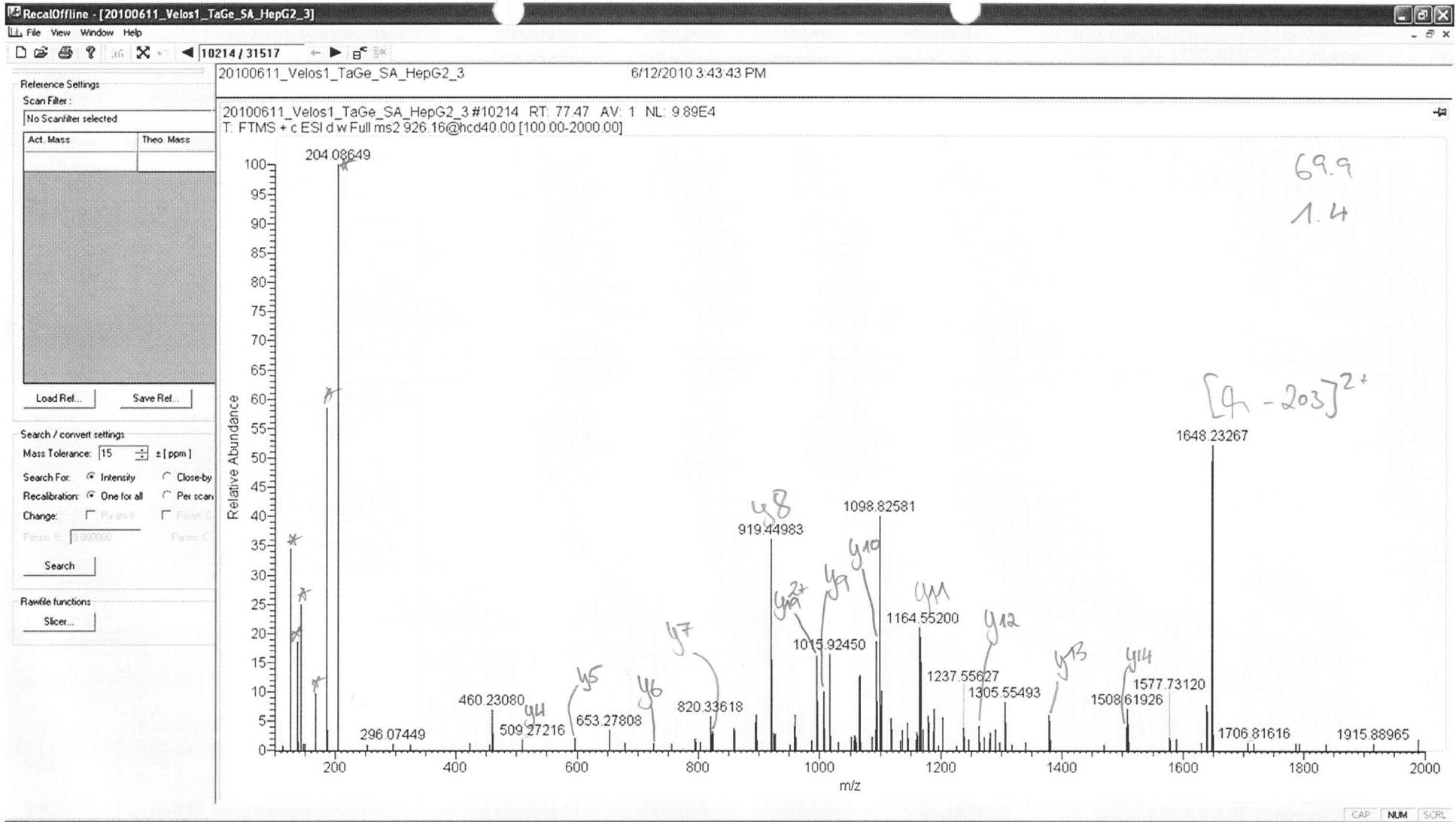

EFHHGPDPTDTAPGEQAQDVASSPPESsFQK

no site evidence

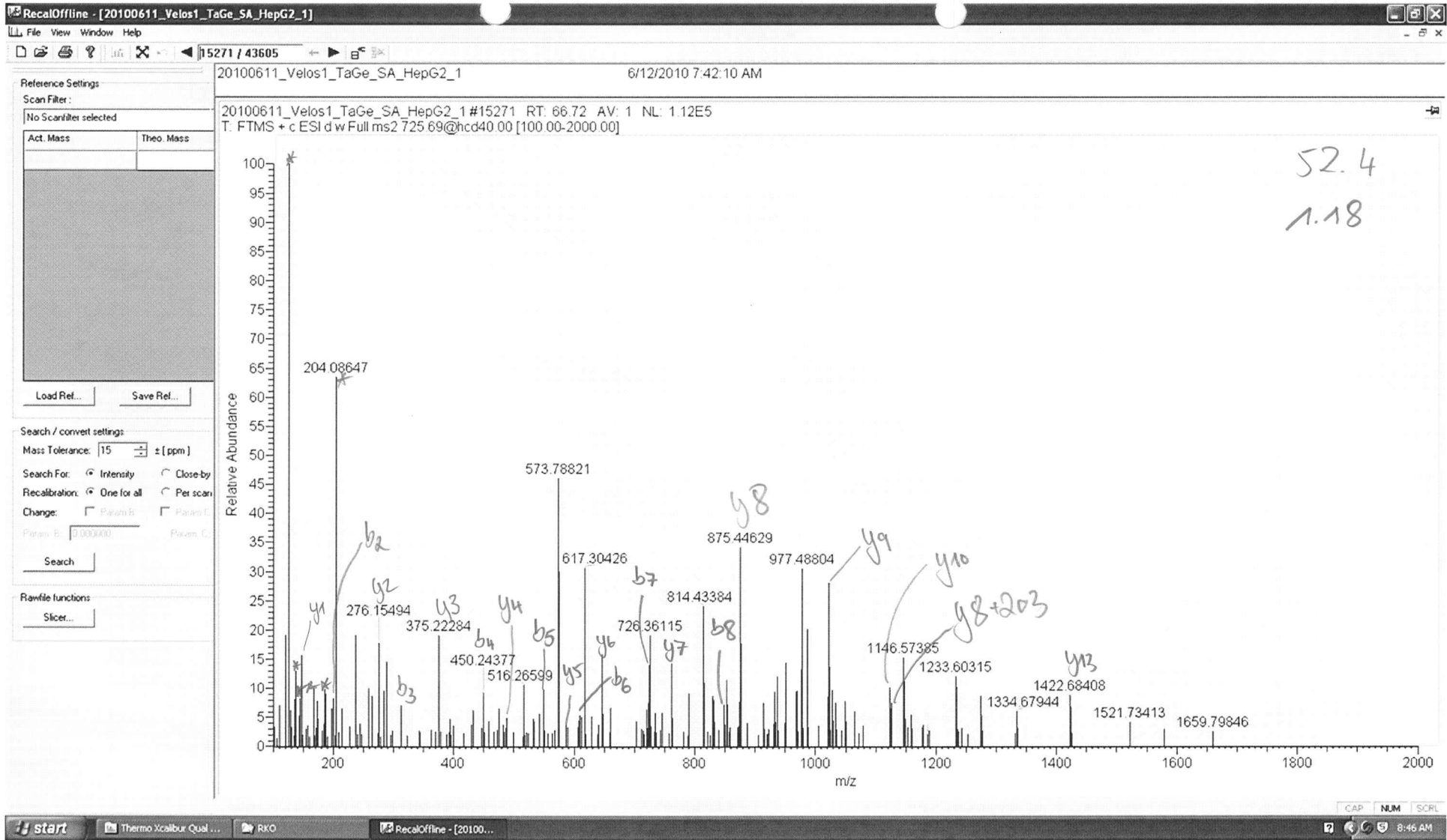

^{y8}
QAIHVG^{y8}NQTFNDGtIVEK

N11 ≈ T14

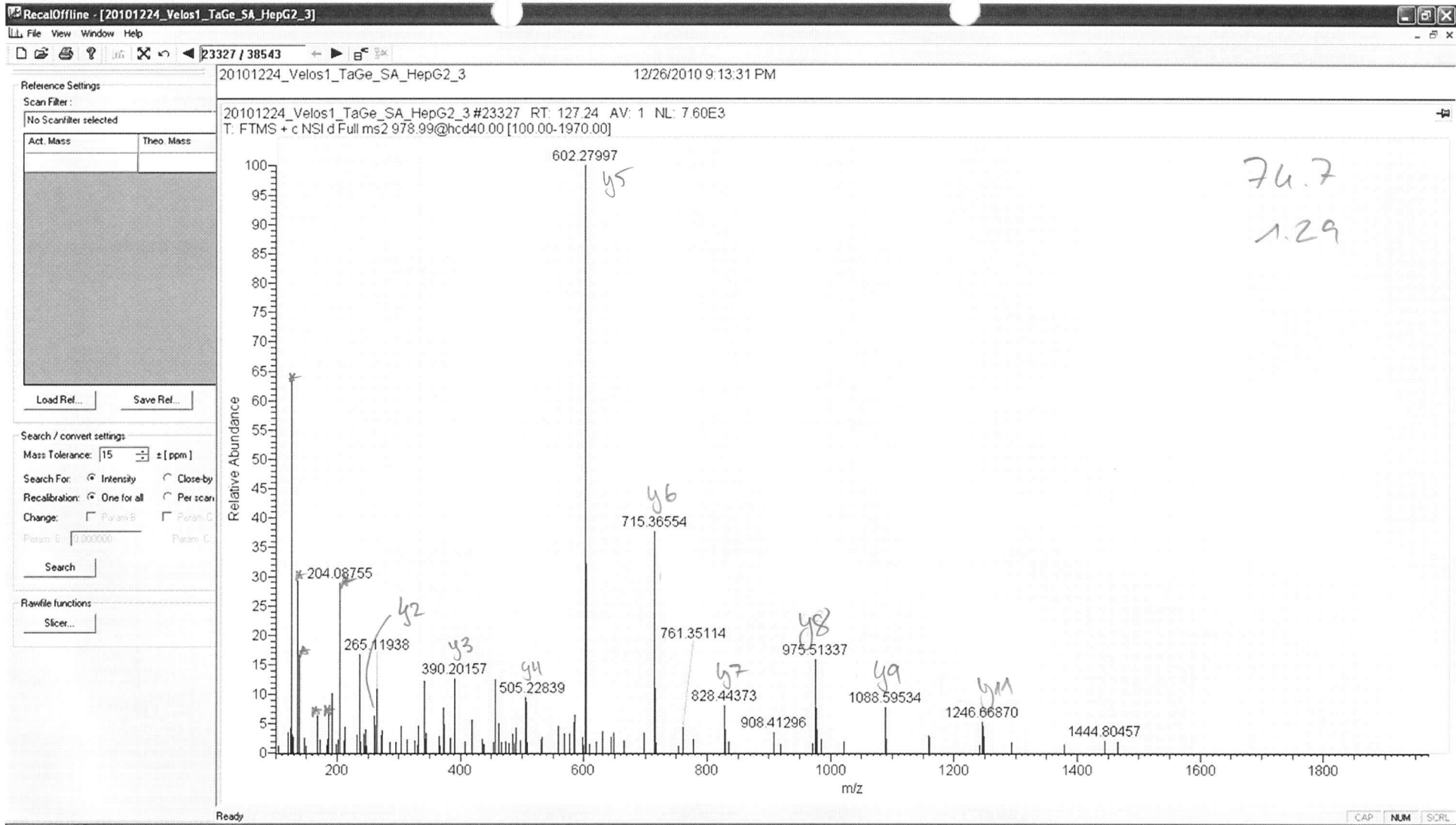

YTGNA^{y11}sALFILPDQDK^{y5}

no site evidence

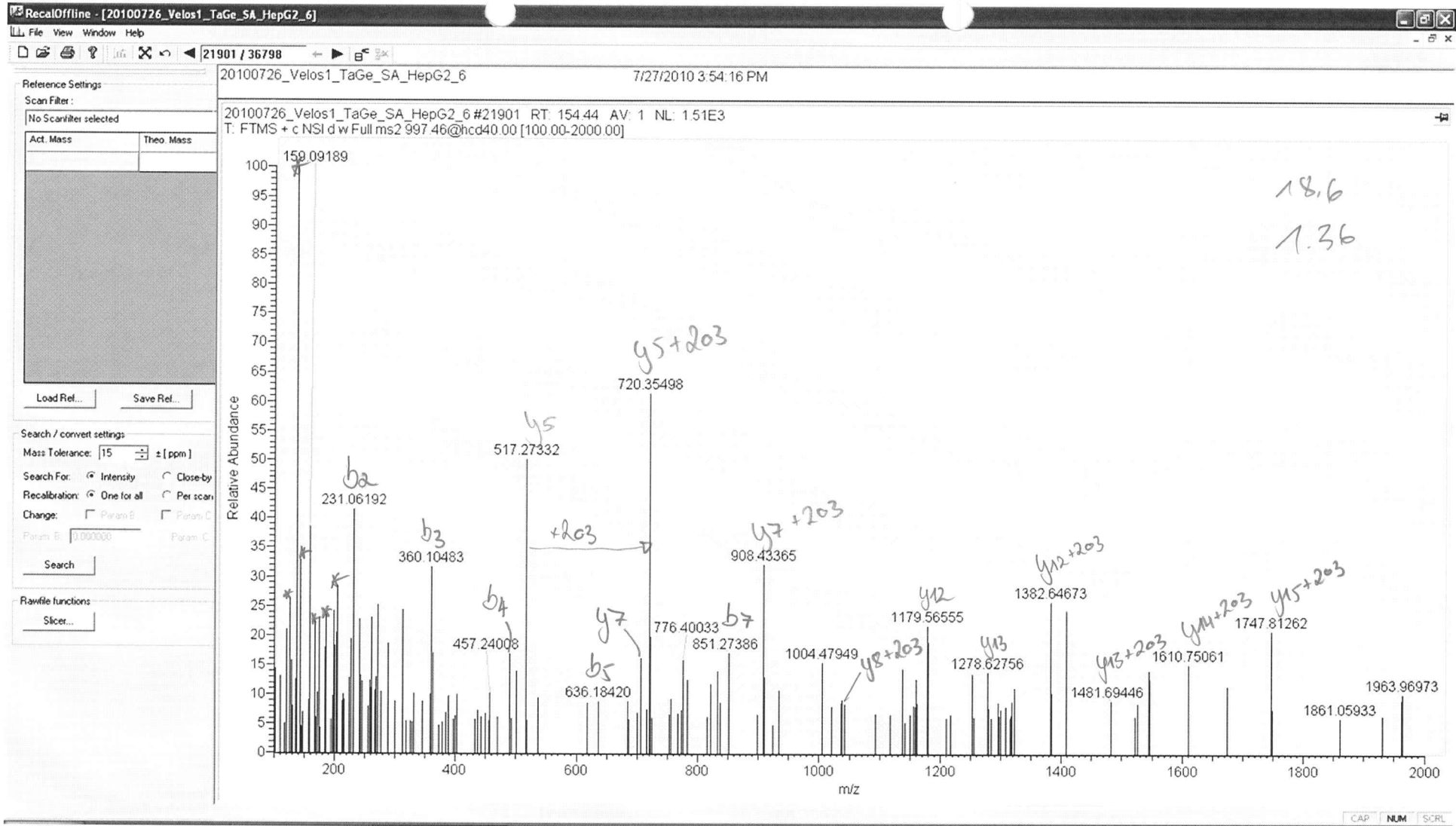

DDEEmNTWIQAISSAISSDKHEVSASTQStPASSR

S33 or 34

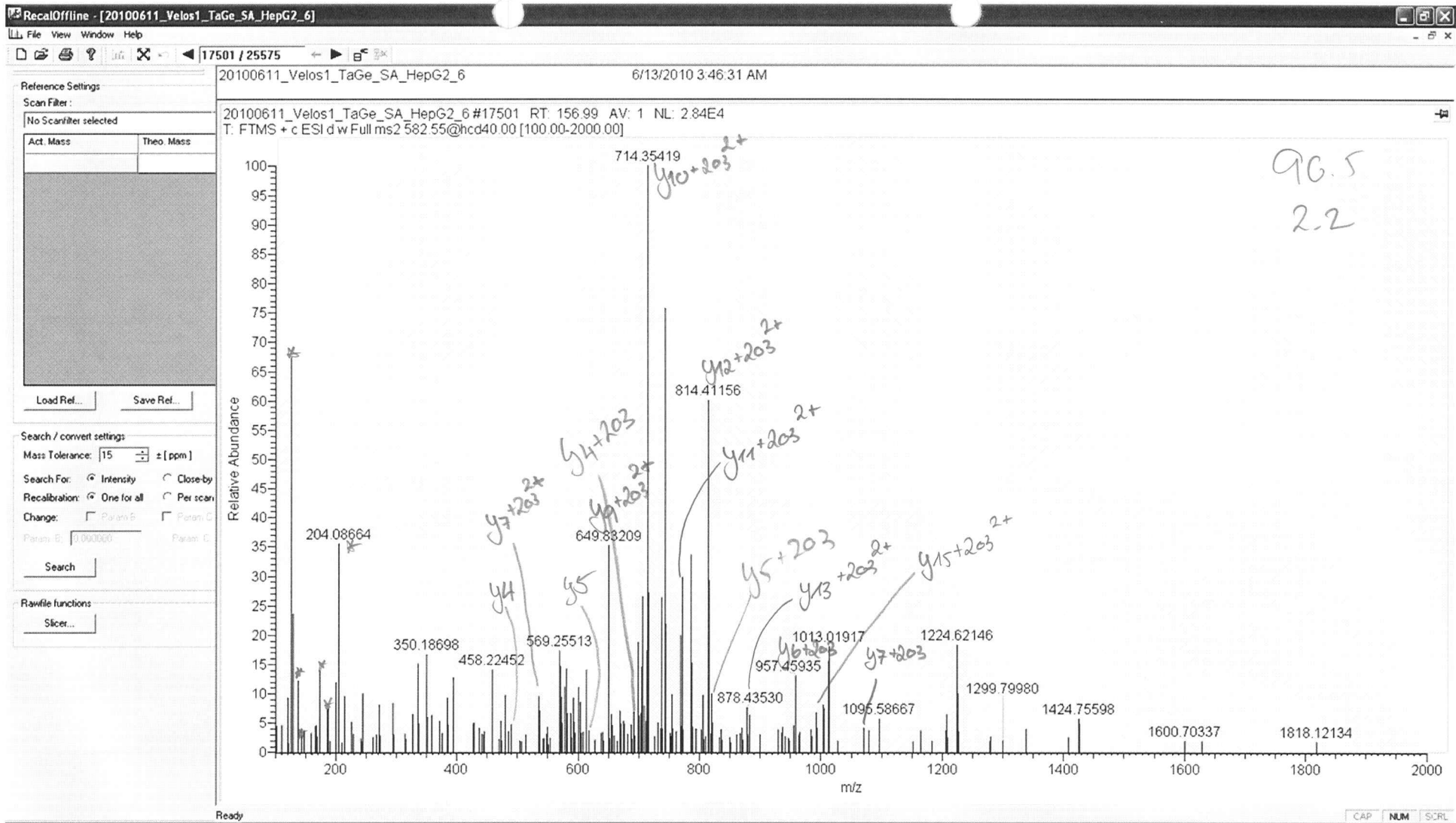

VDKDLQSLIEDILHQVENK

N17

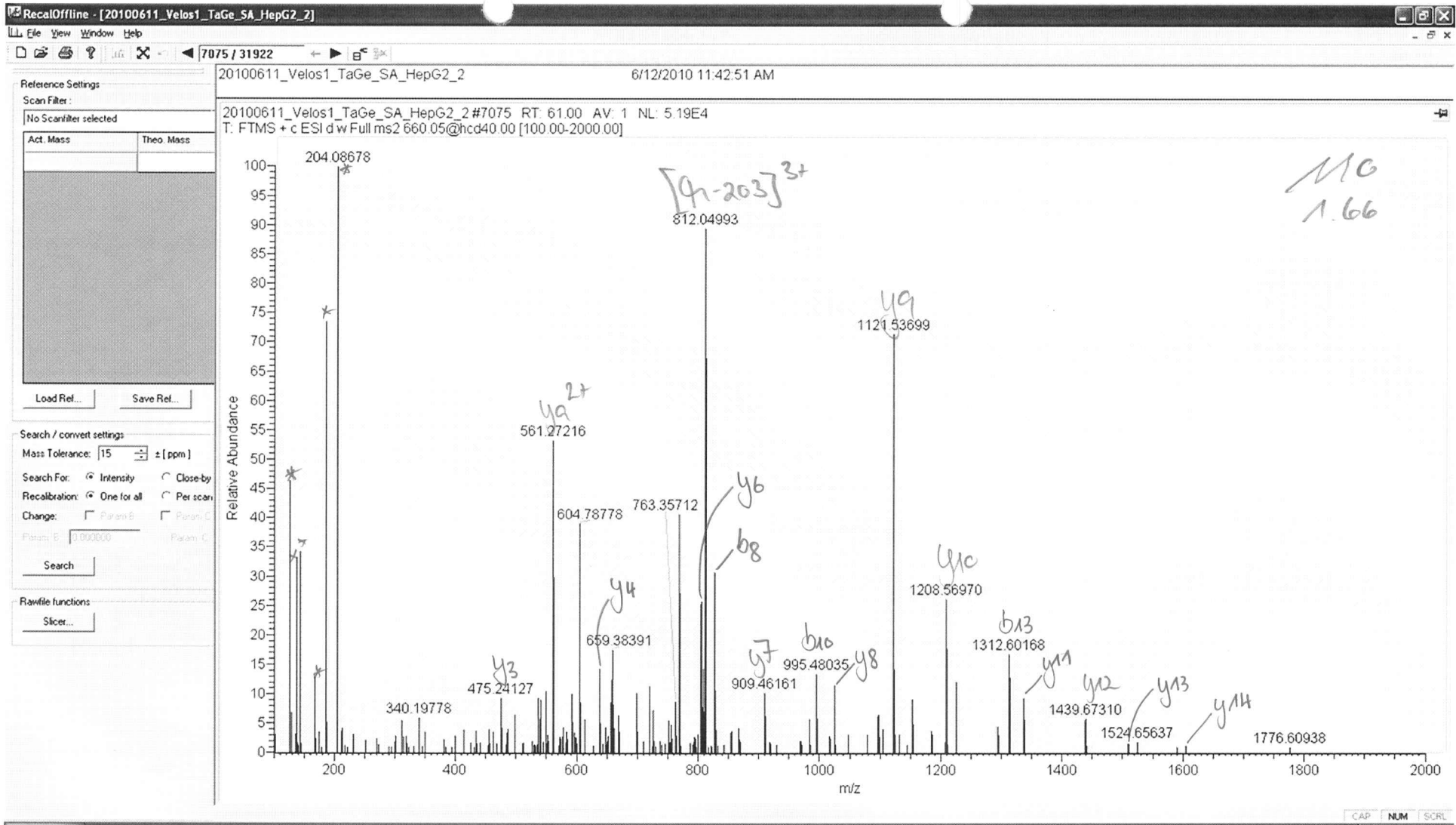

y4 y9 y10 y7
GAPNKEETPATESPDtGLYYHR

no site evidence

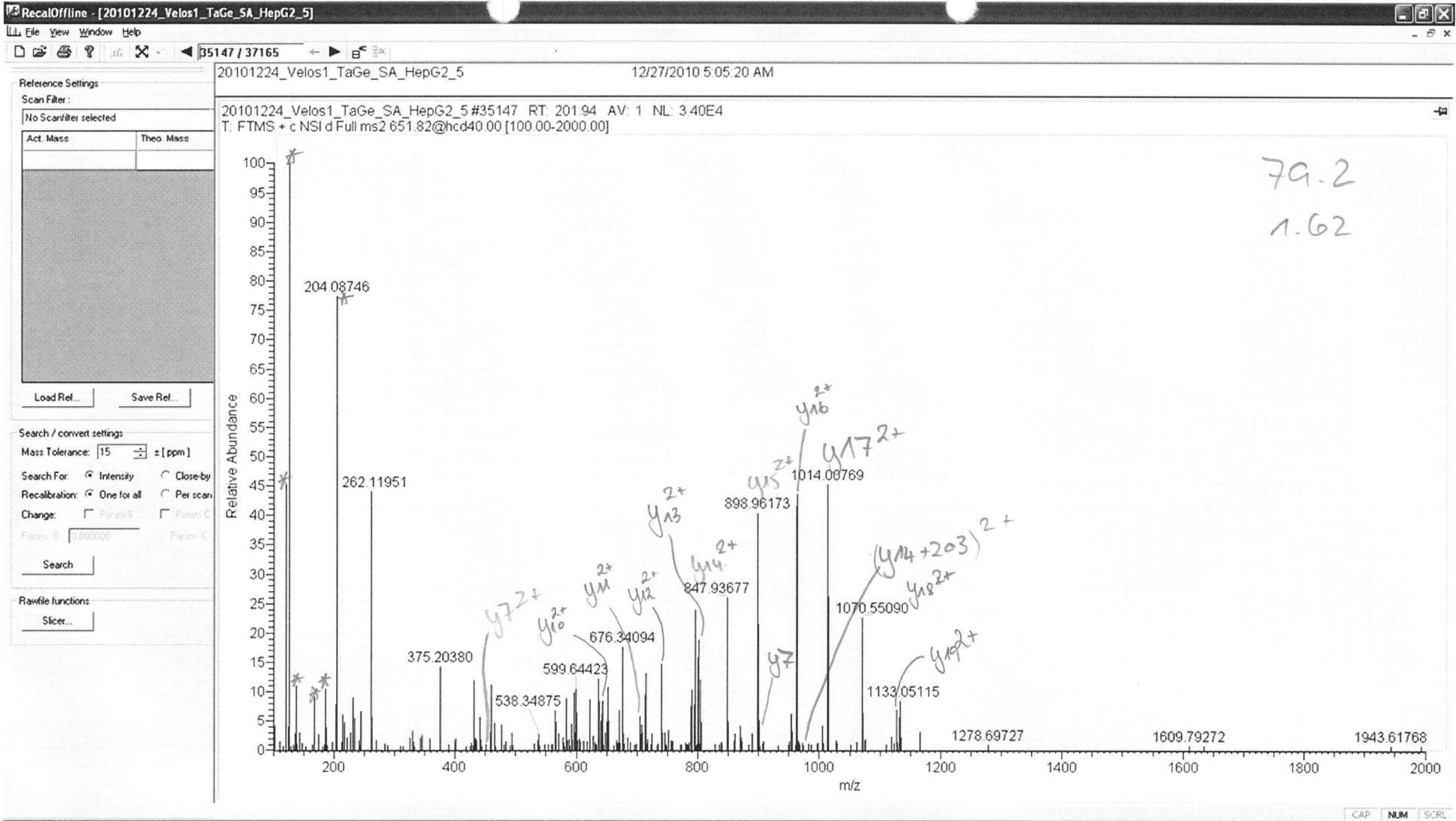

^{y14}
^{y7}
FNLTETSEAEIHQSFQHLLR

S7 or S14

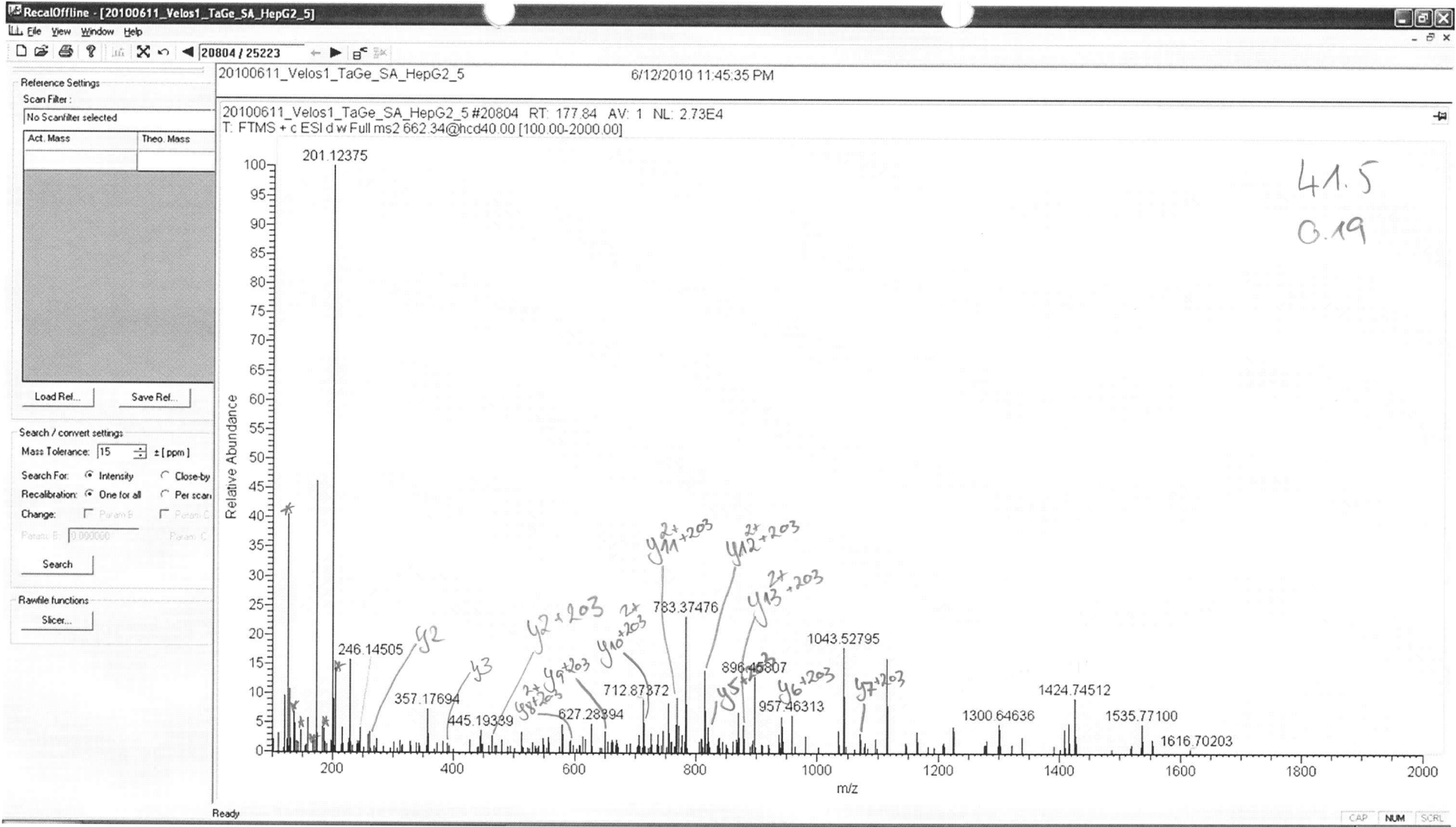

DLQSLEDILHQVENK

y2+207

N14

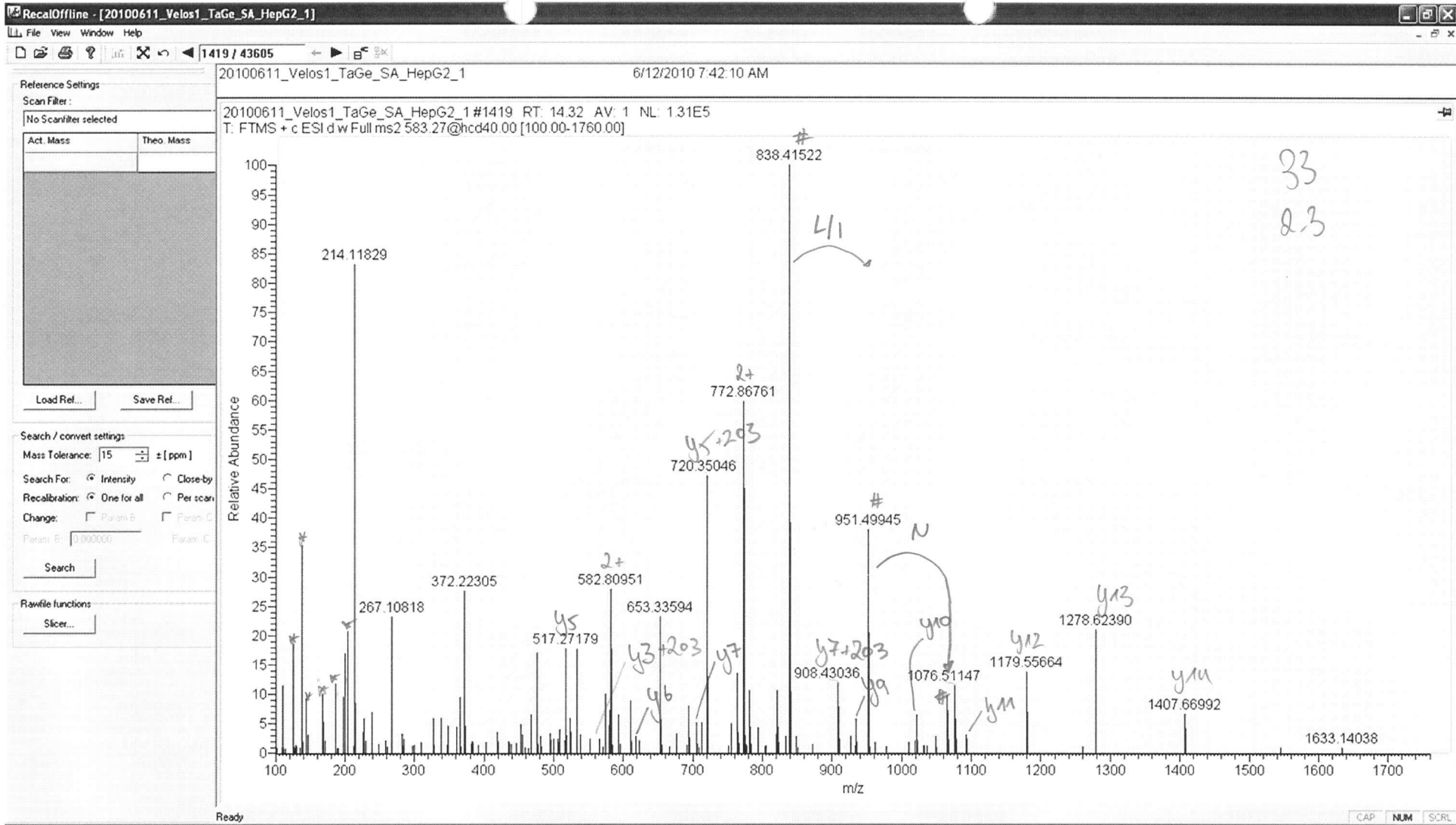

HEVSASTQSTPASSR

Site: 313 or 314

chimeric spectrum;
2nd ion series

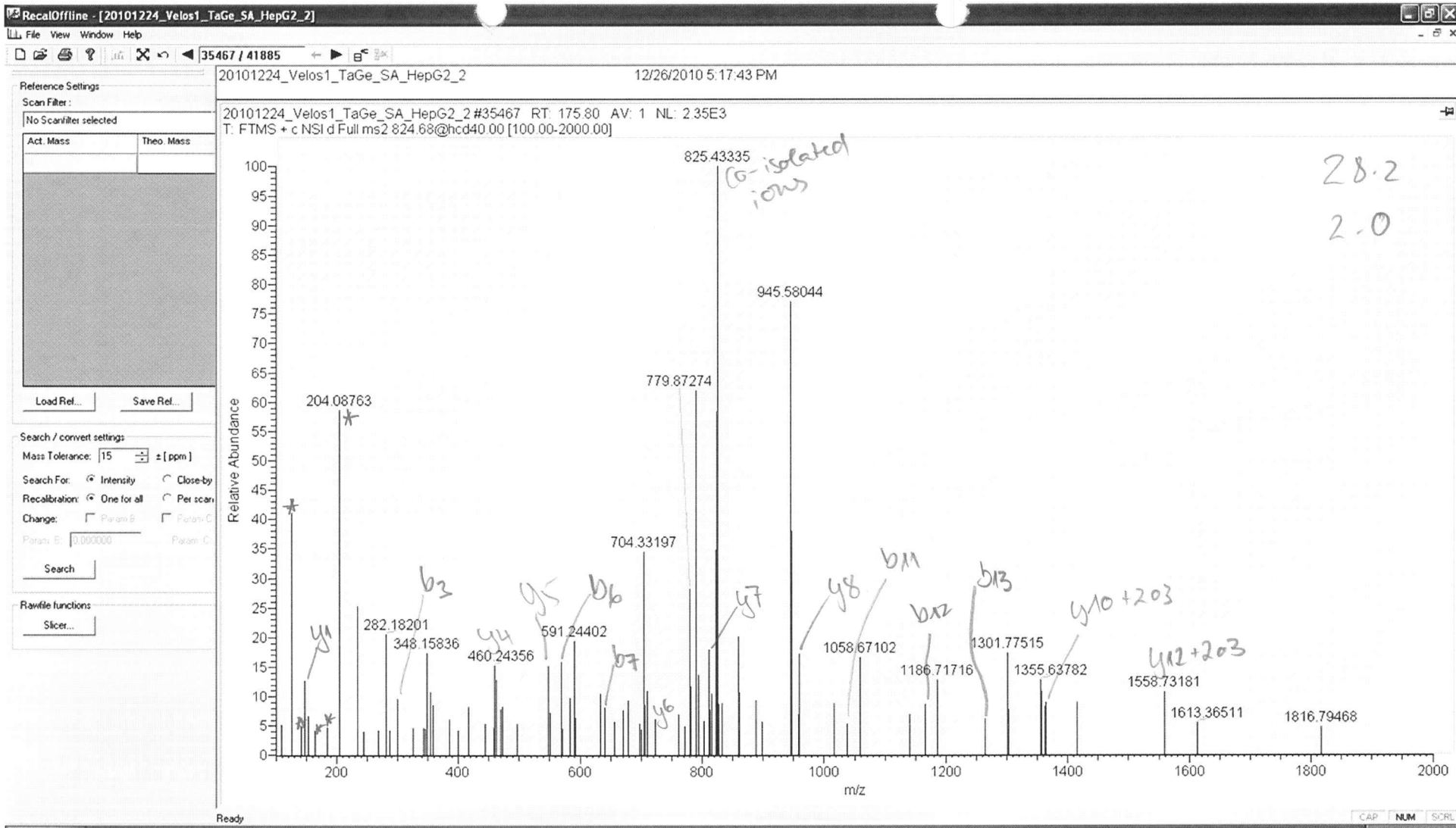

VTVLGVATAPQQVLSNGVPVSnFTYSPDTK

S21 or N22

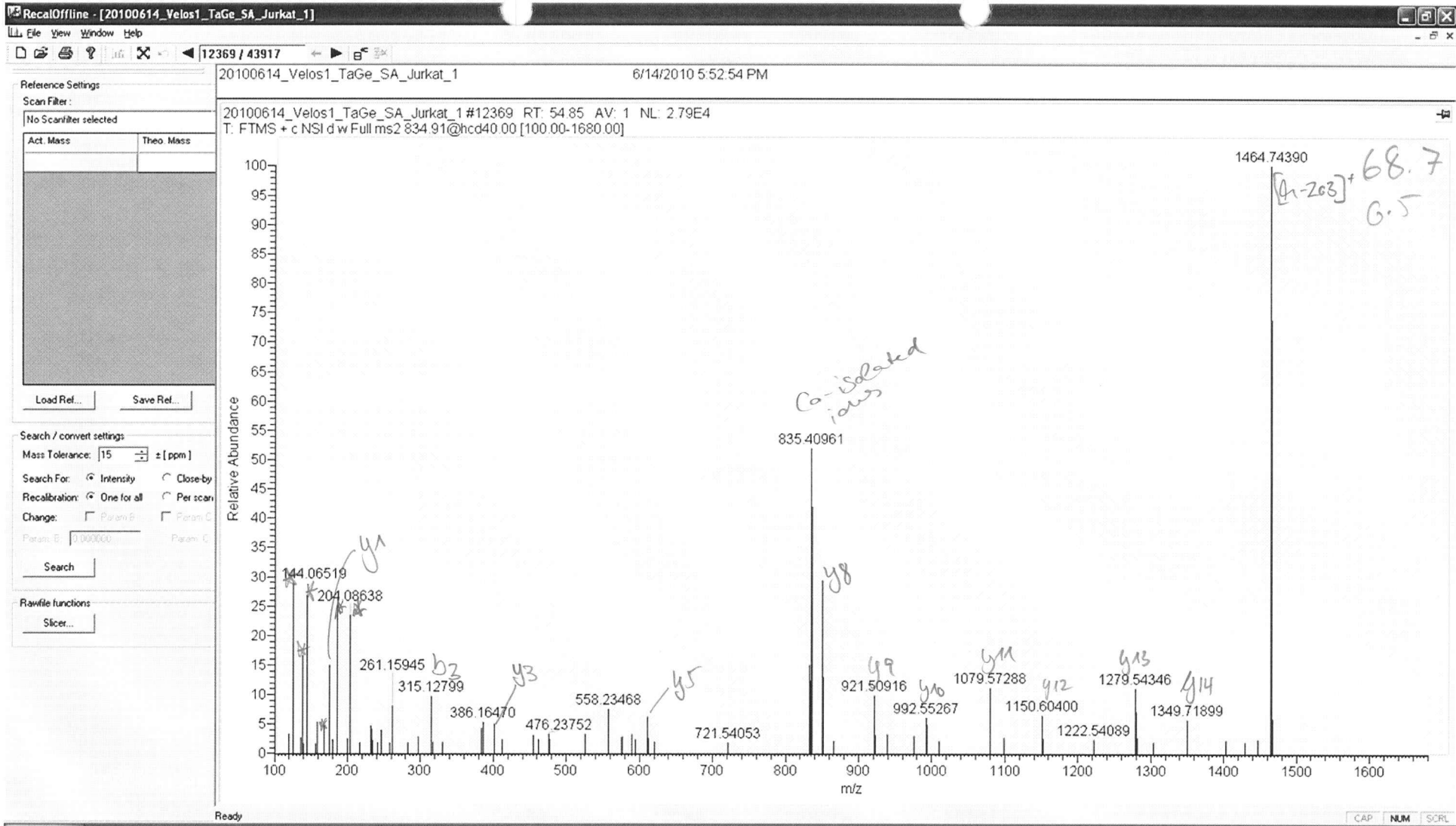

DAQAsAAPAAPLPER

← y8 y5

S5

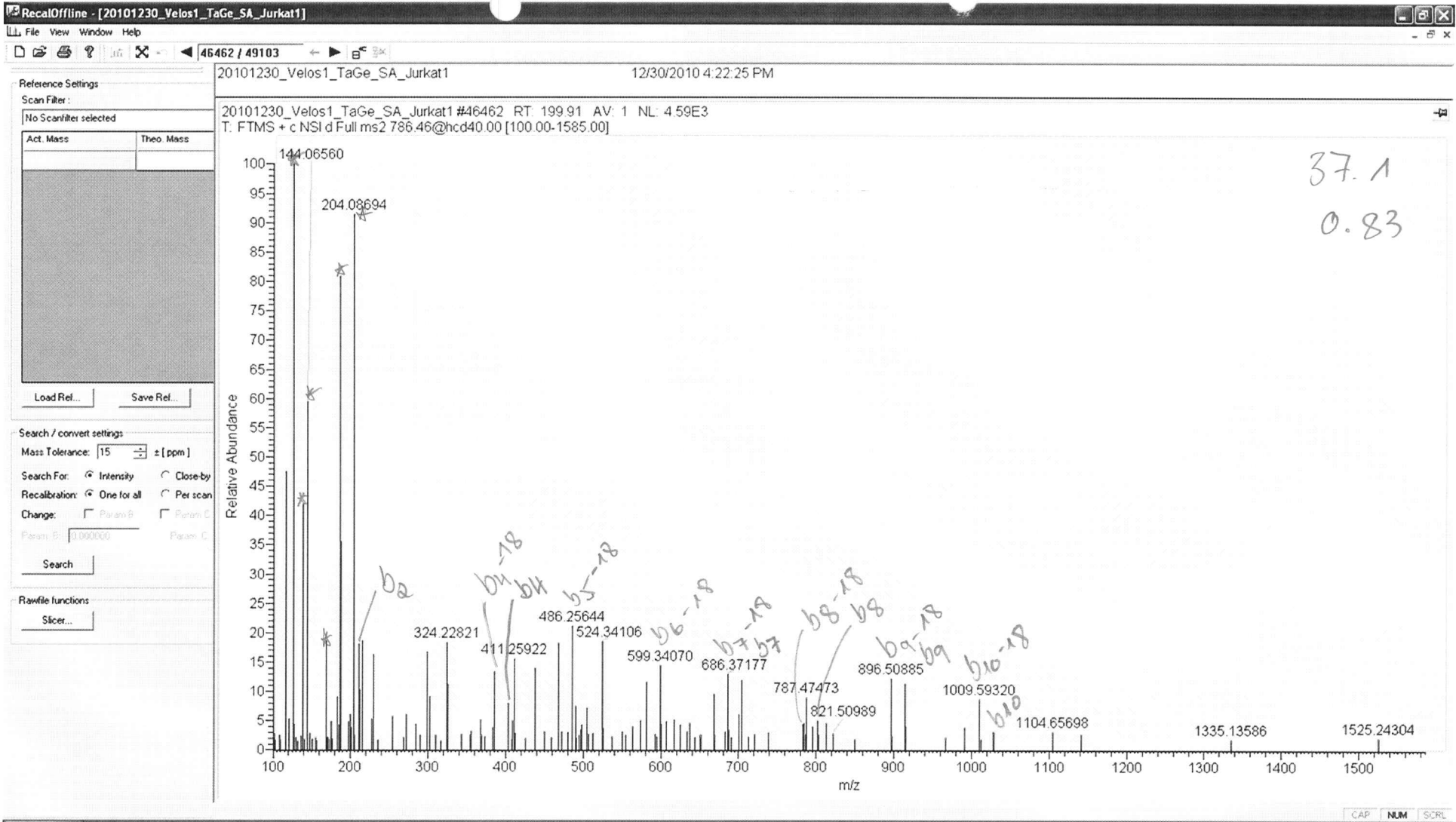

TIS^tTISPLLLIP

No site
evidence

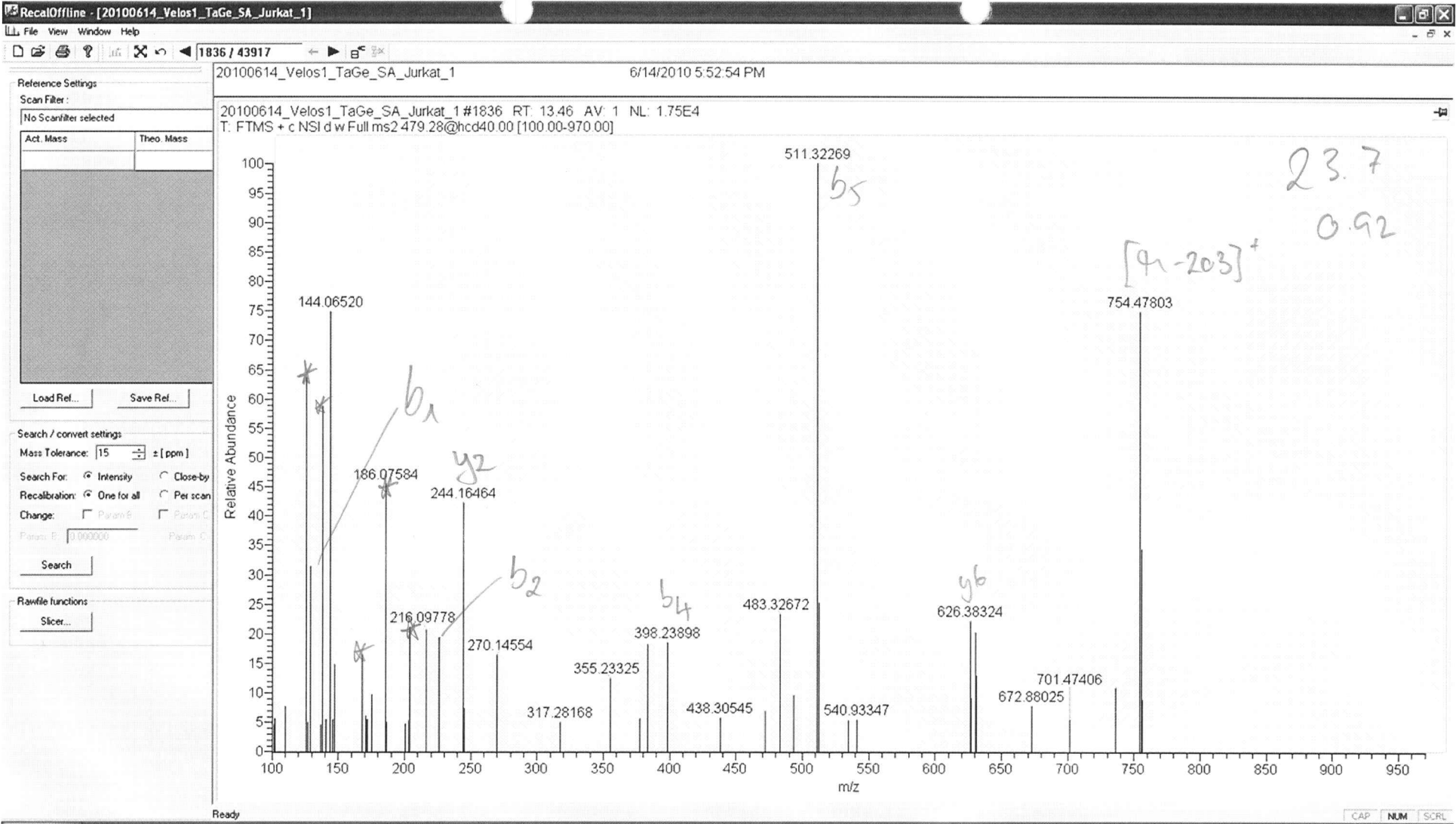

T3

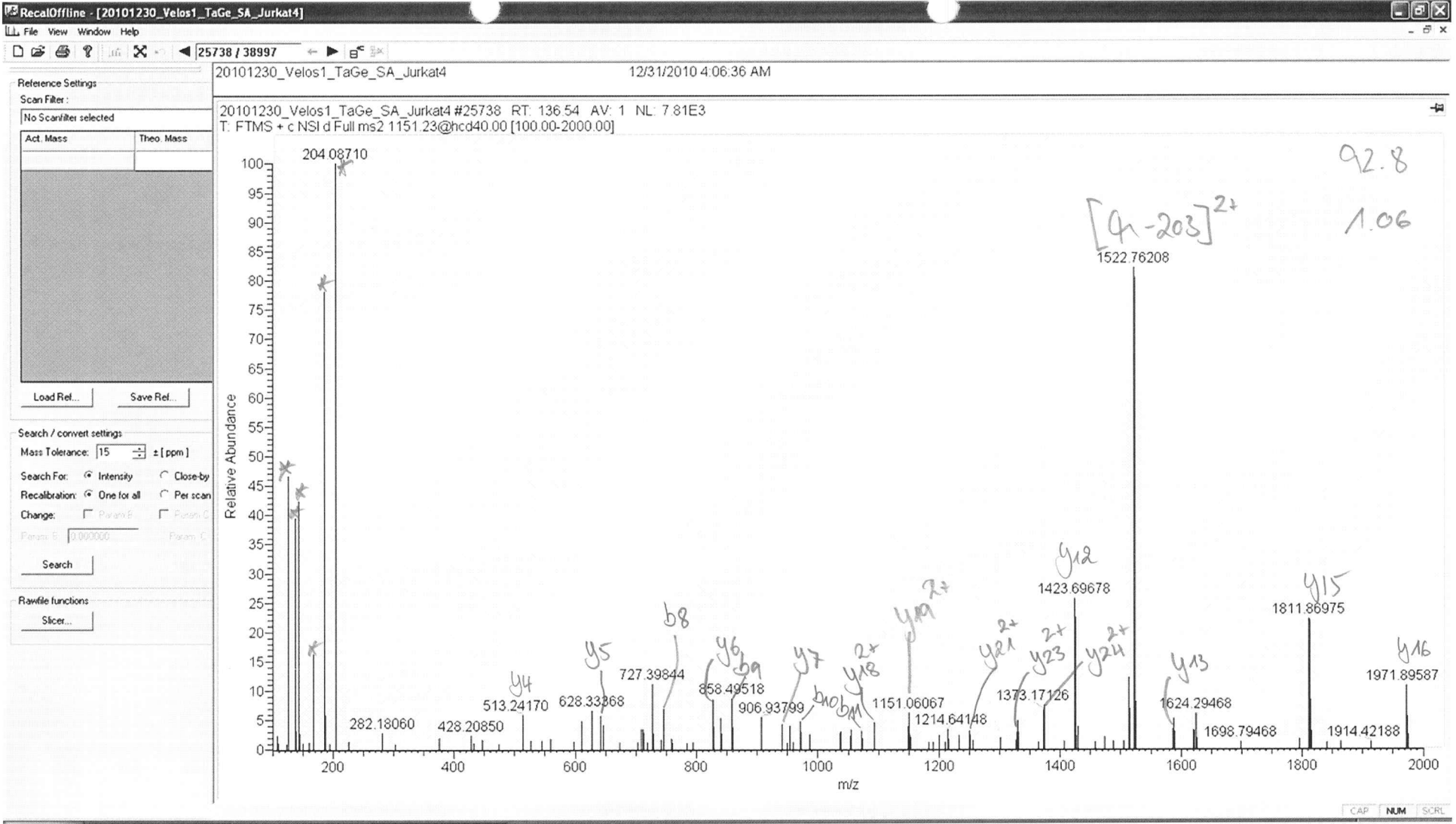

VSISGTTVILTcPQYPGsEILWQHnDK

no site evidence

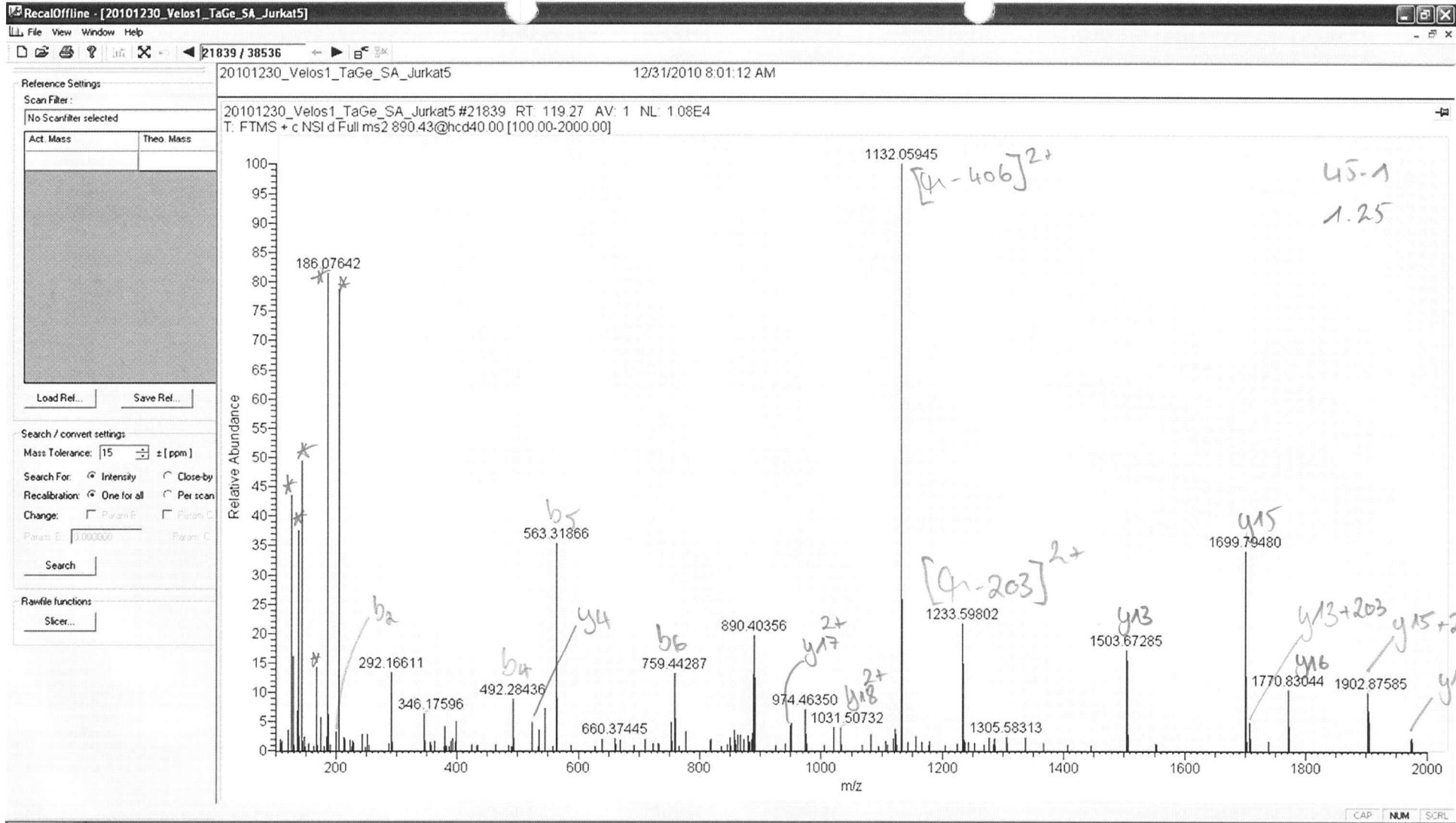

$\begin{matrix} & & y_{15} & & \\ & & / & & \\ & & y_{13} & & \\ & & / & & \\ b_5 & & & & \end{matrix}$
 VTYKAPVPtGEVYFADsFDR

T9 and S17

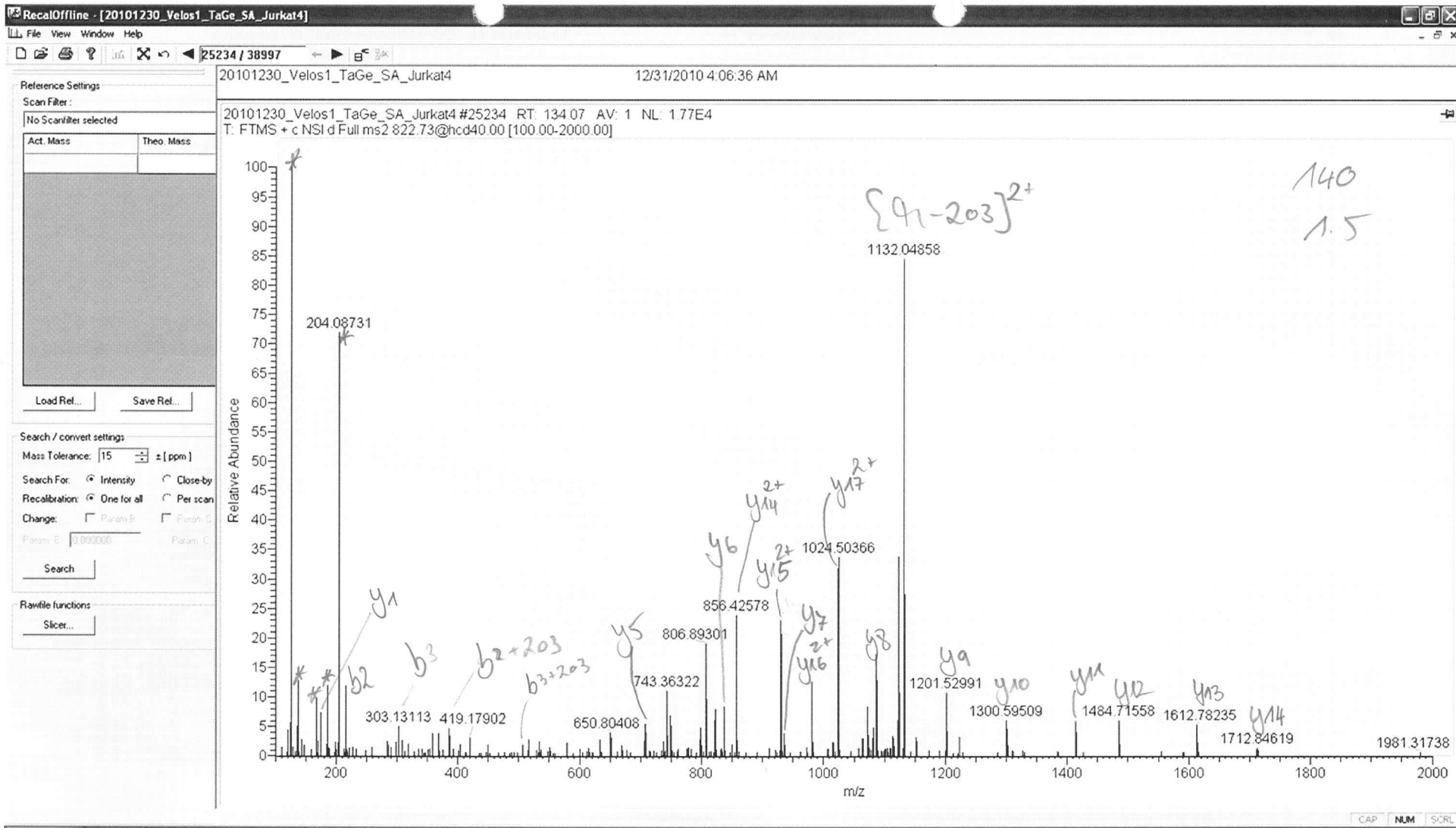

TNStFVQALVEHVKEEcDR

b2 b3

N2

61

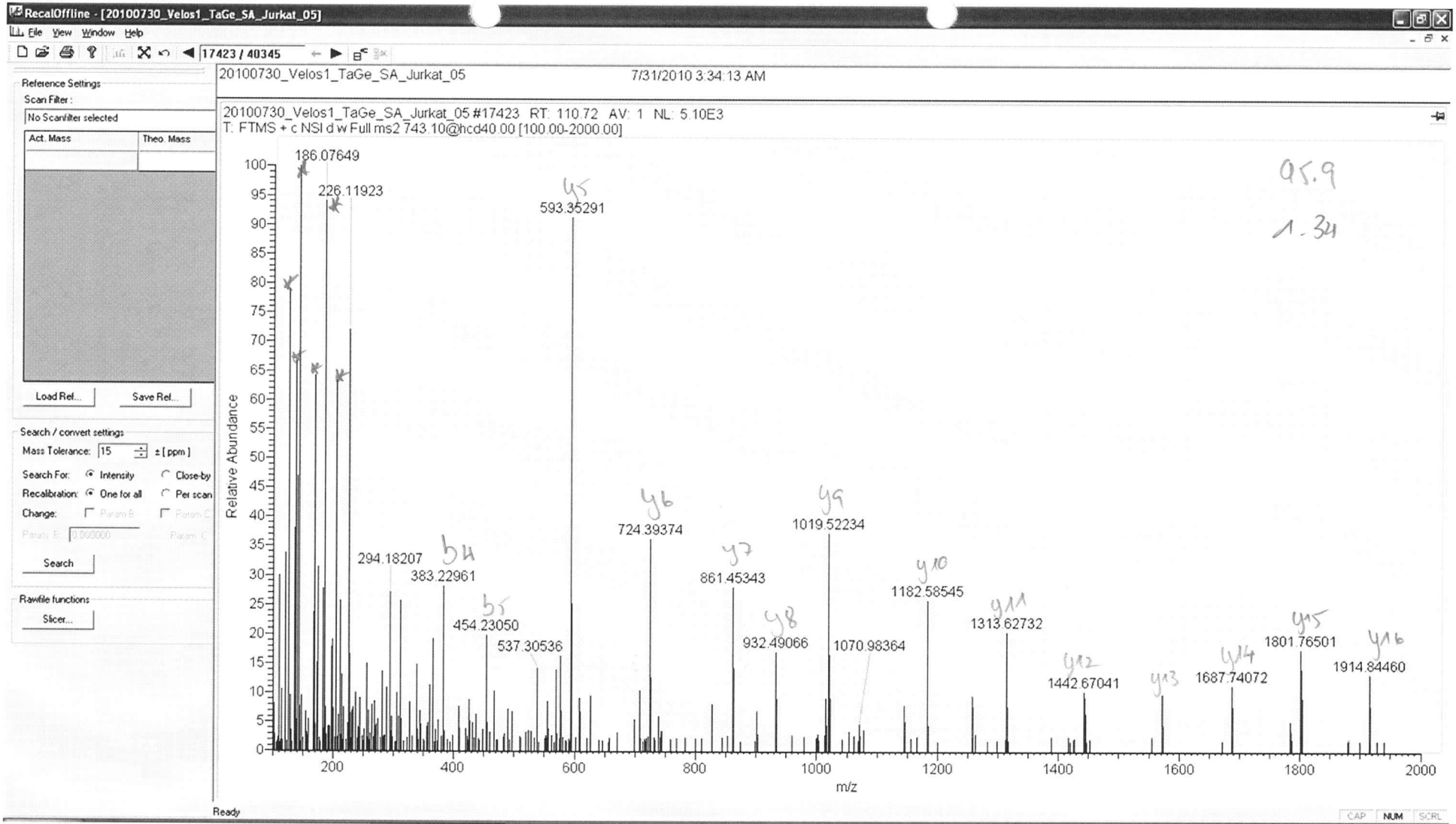

APLTATAPQLDDEEMYsAHMPAHLR

no site evidence

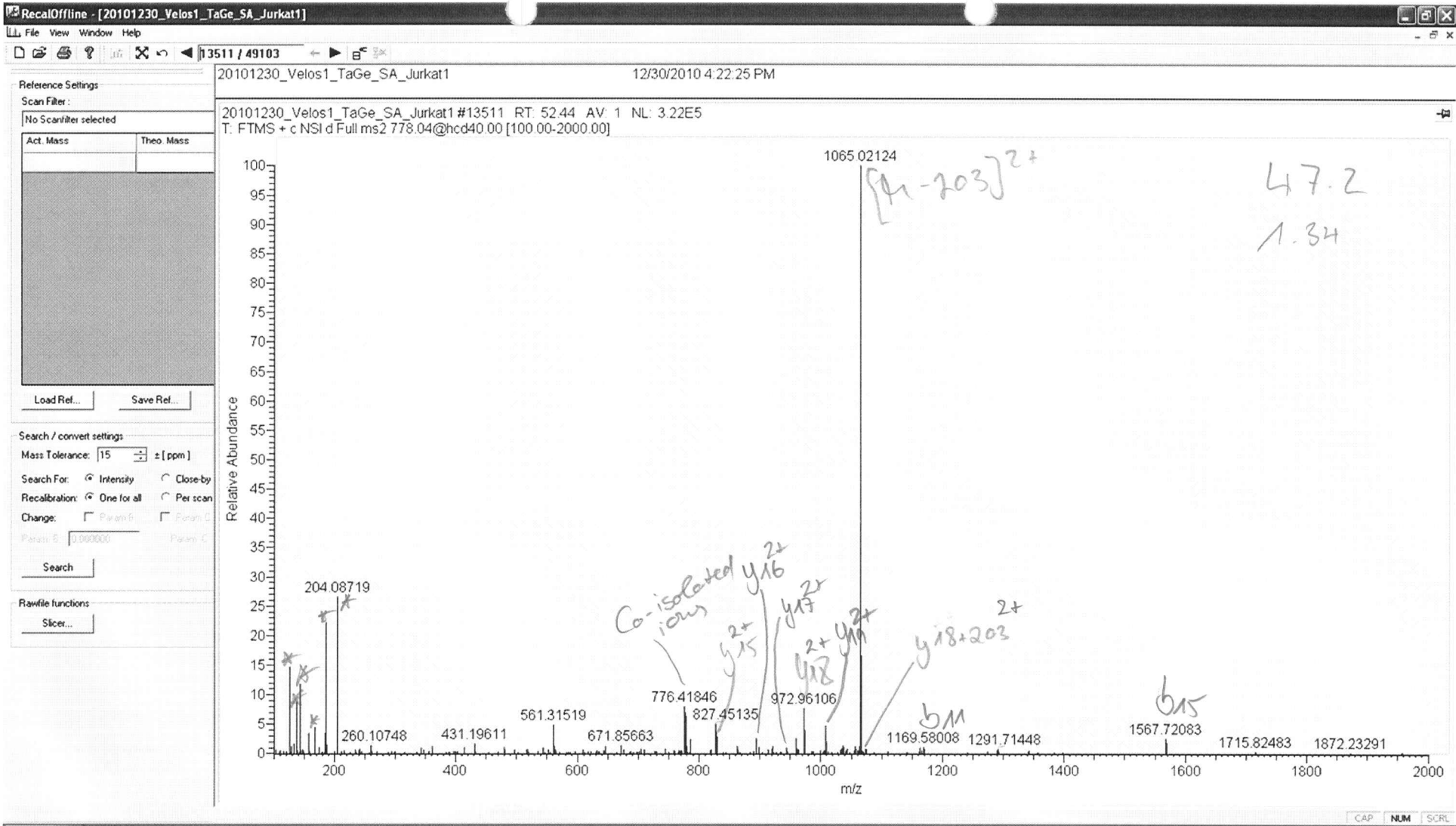

y₁₇
y₁₅
LAGTEsPVREEPGEDFPAAR

No site evidence

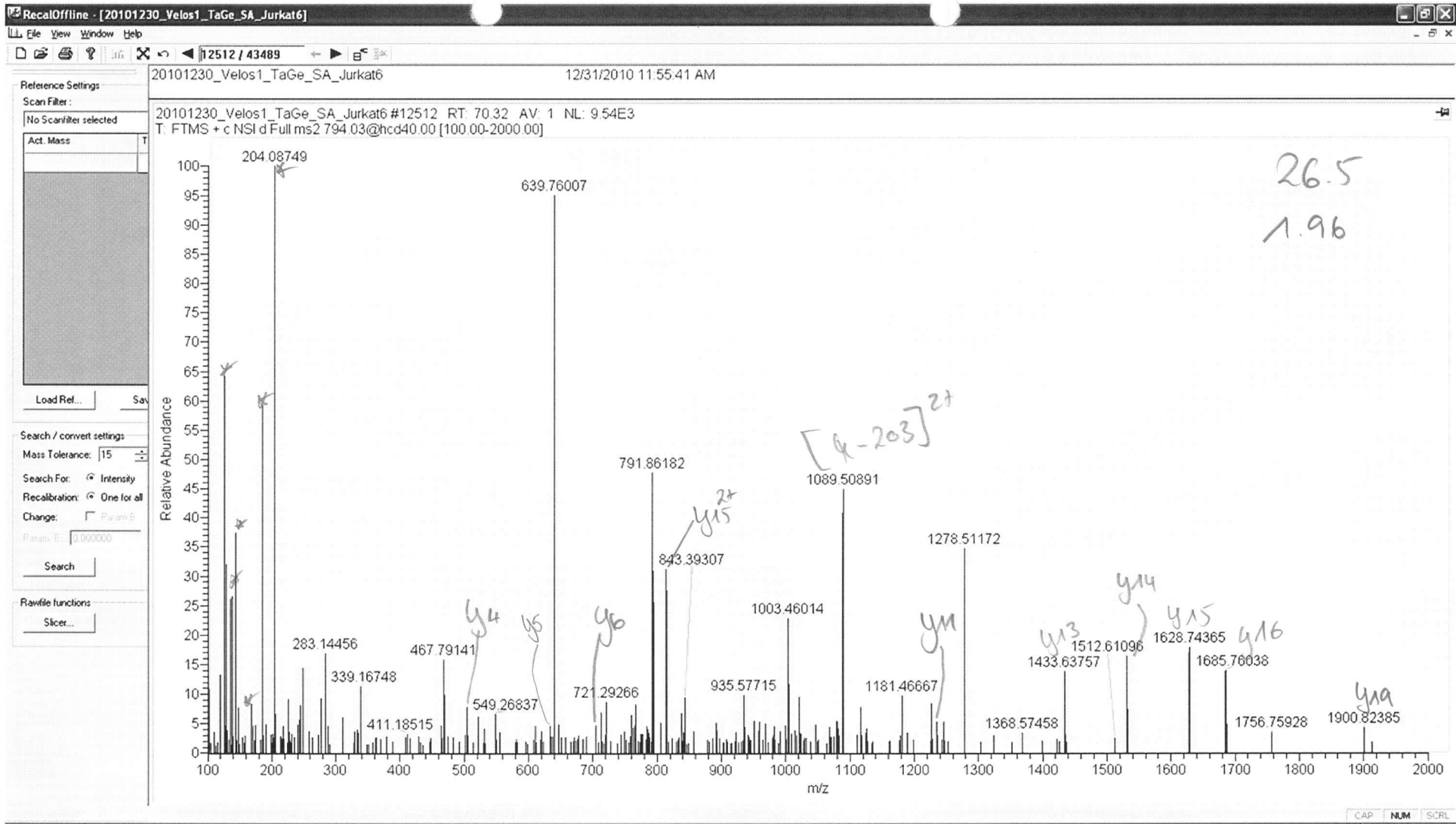

LYGsAGPPPTGEEDTAEKDEL

no site evidence

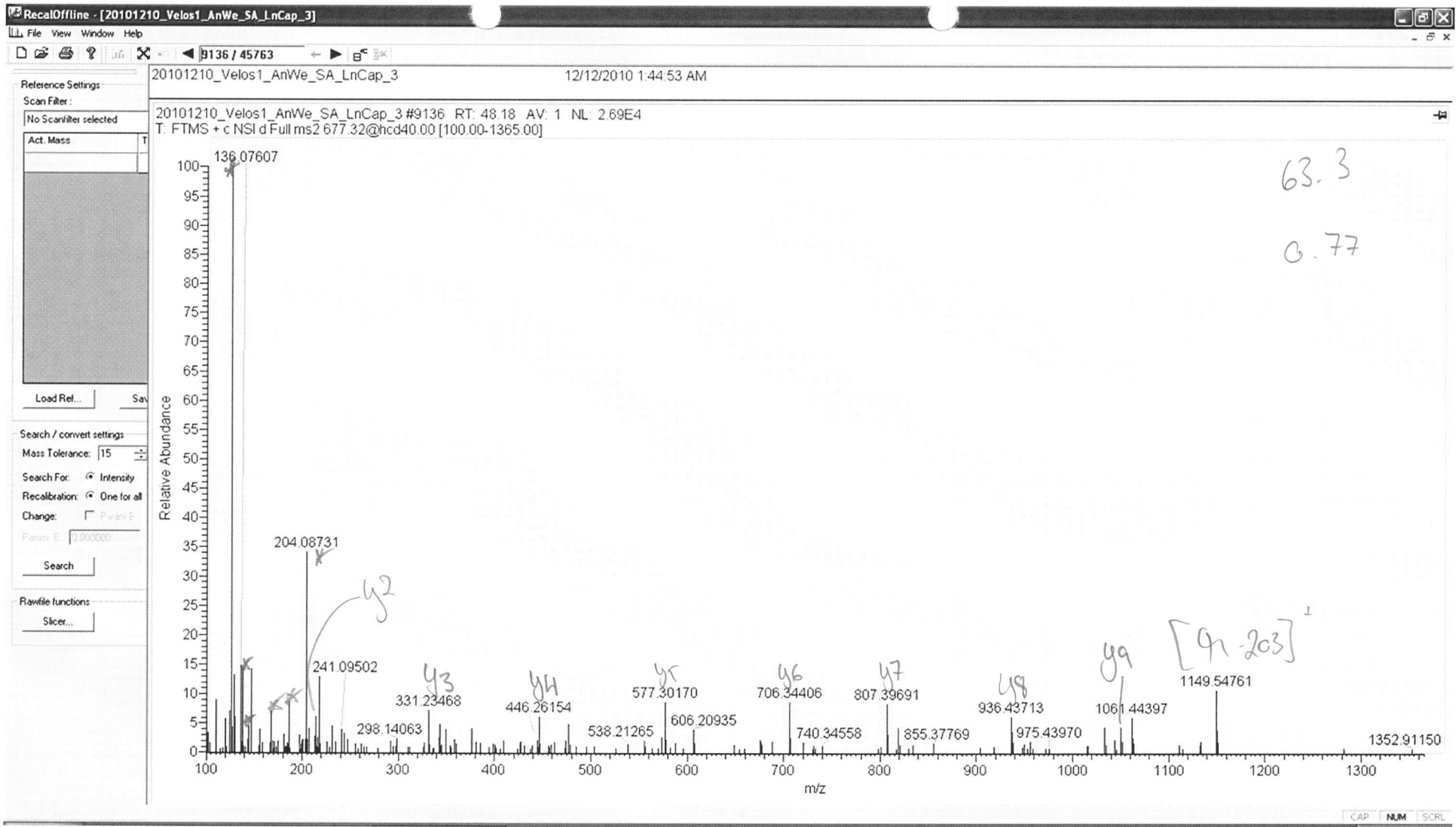

VNEtEMDIAK

no site
evidence

67

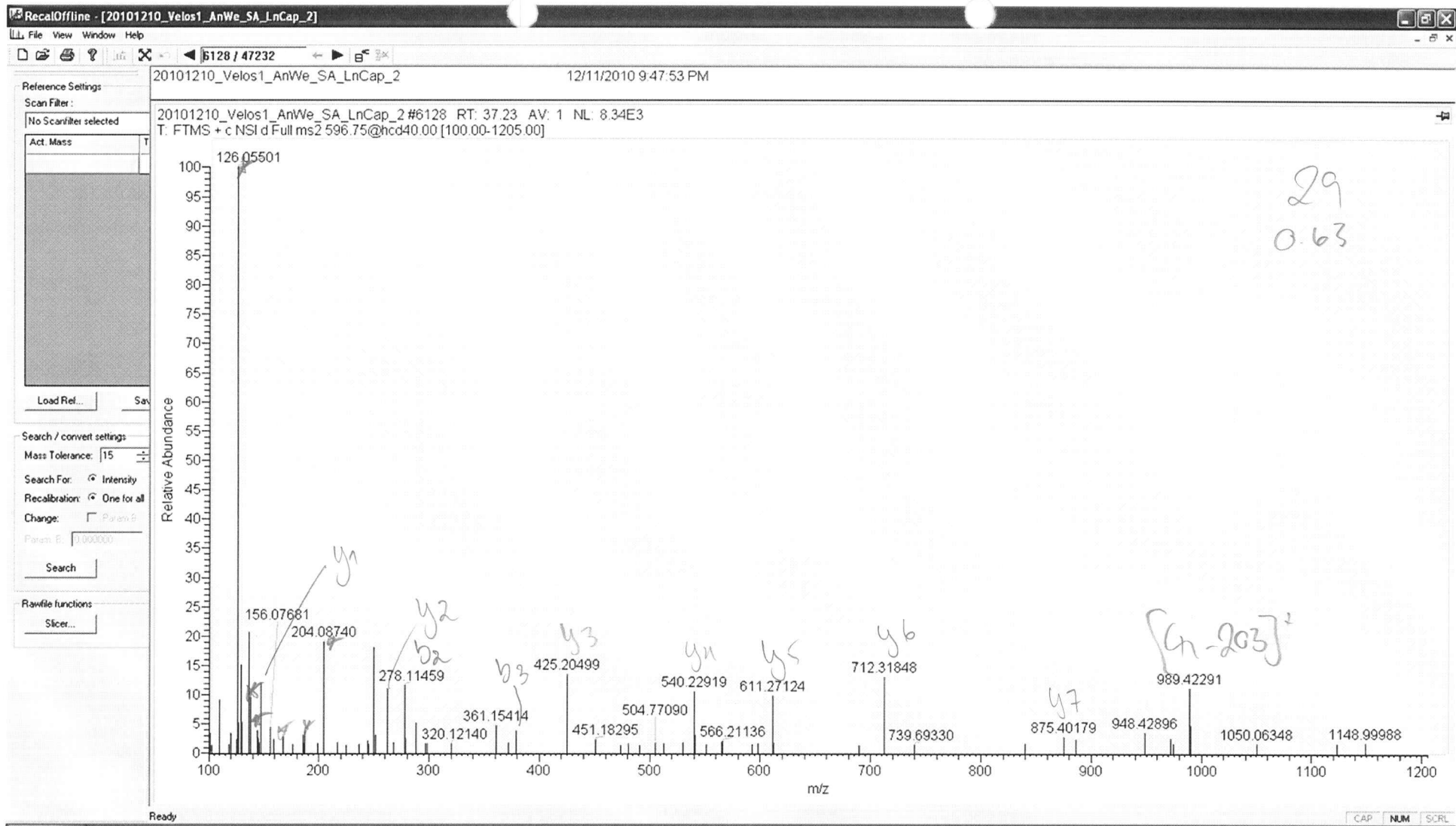

NYtADYDK

no site evidence

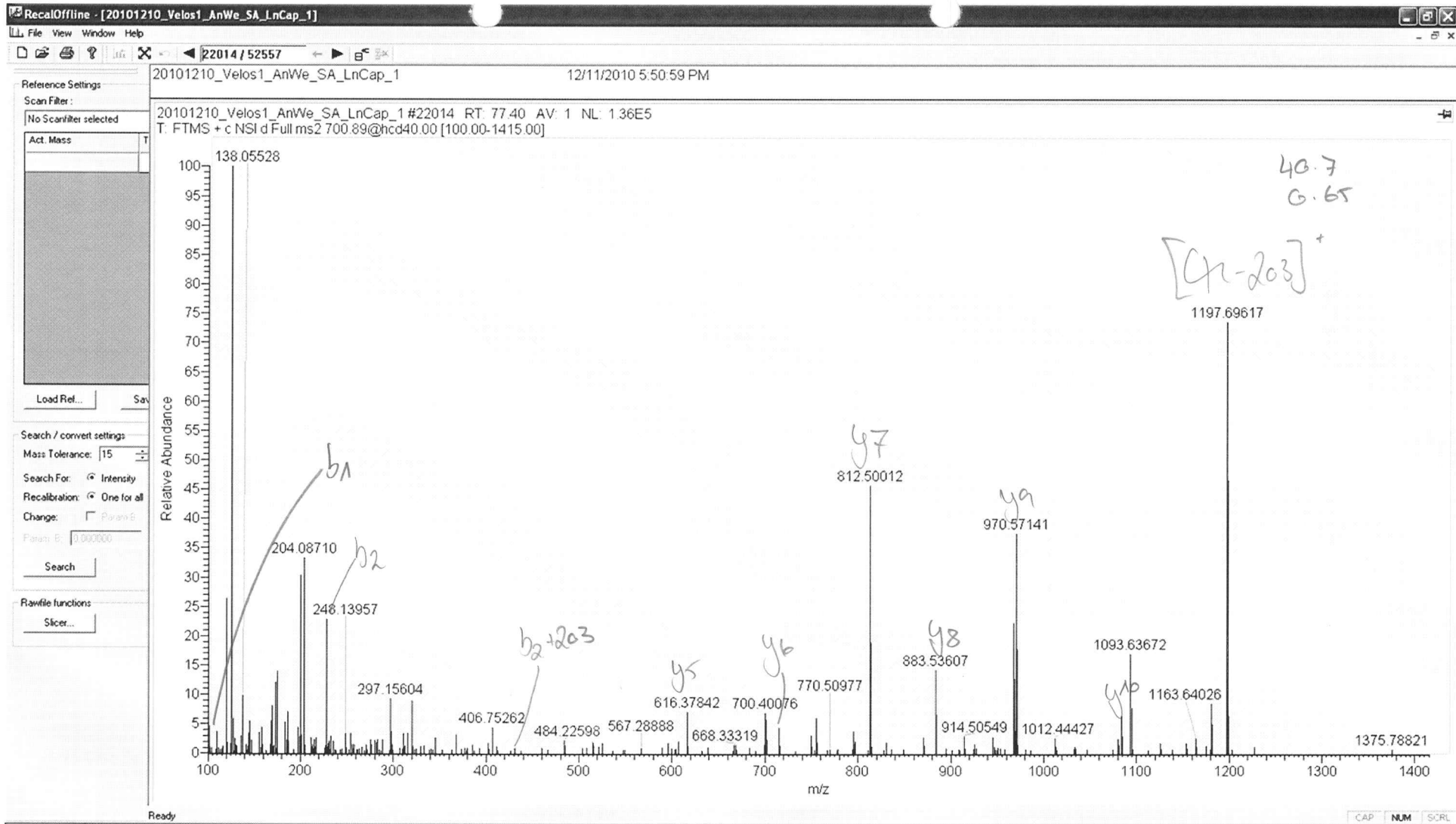

NLSAPVTLnLR

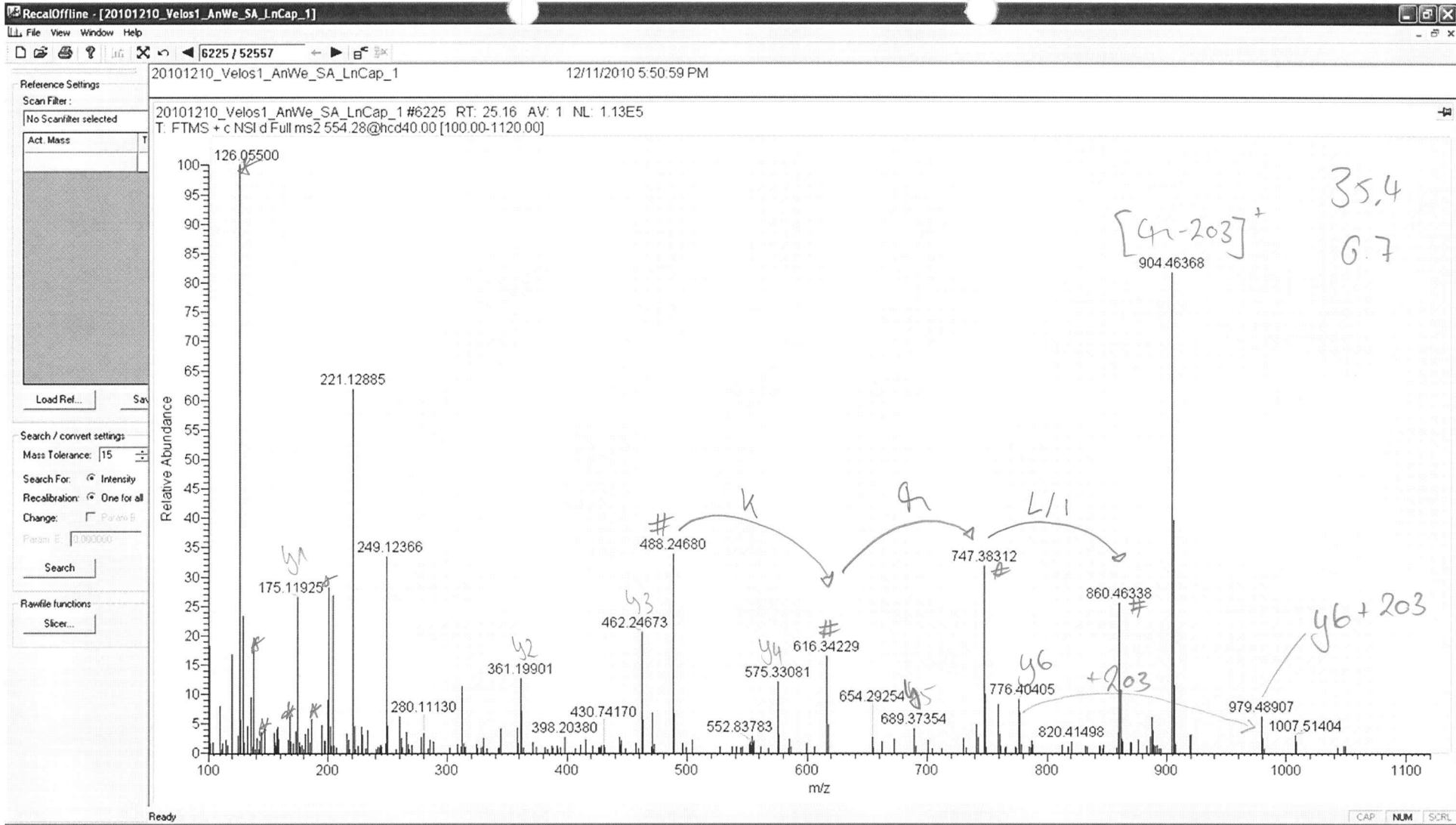

GASNLtWR

S3

chimeric spectrum;
ion series from co-isolated
precursor

70

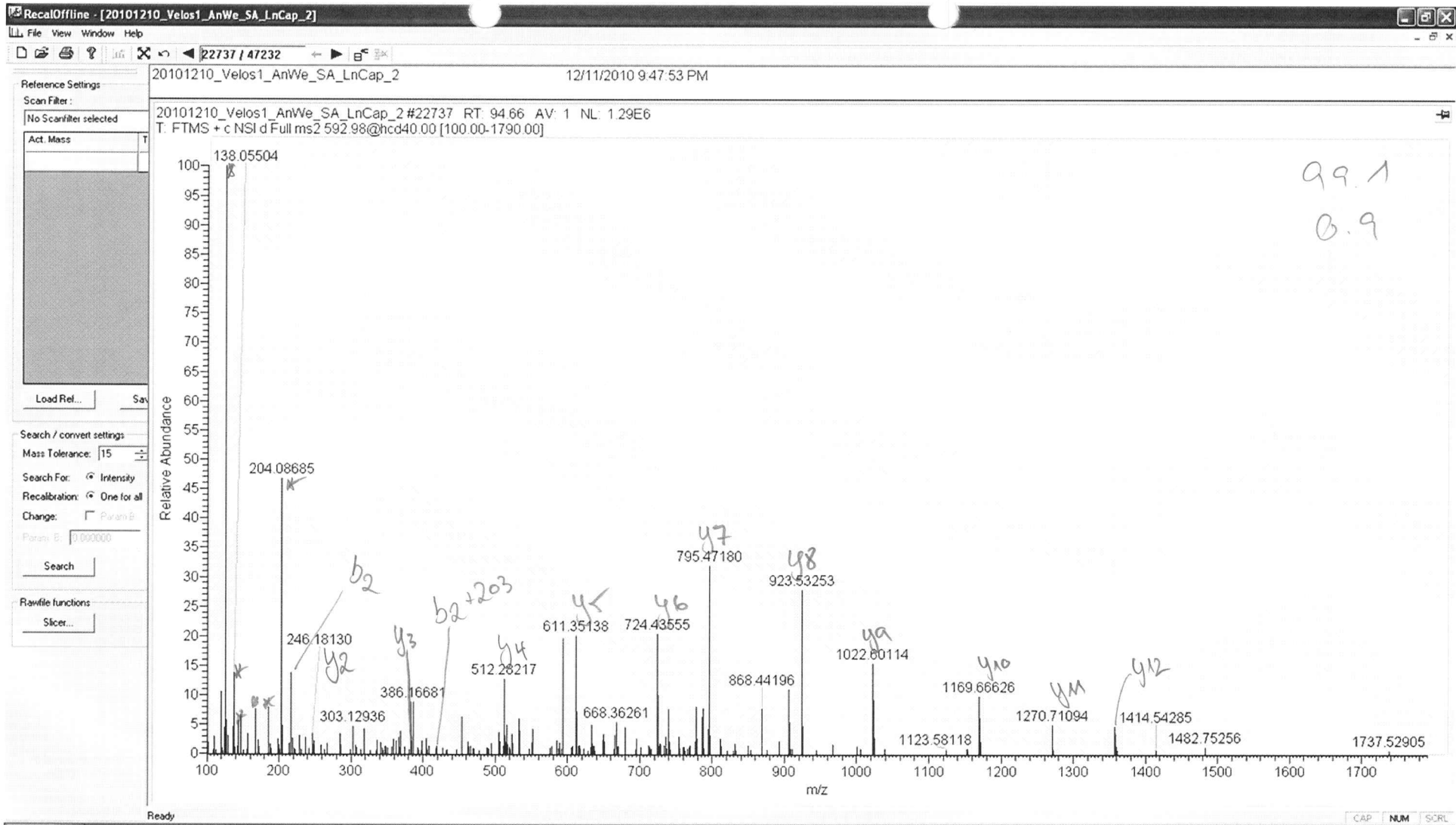

TNStFVQALVEHVK

N2

b2

F1

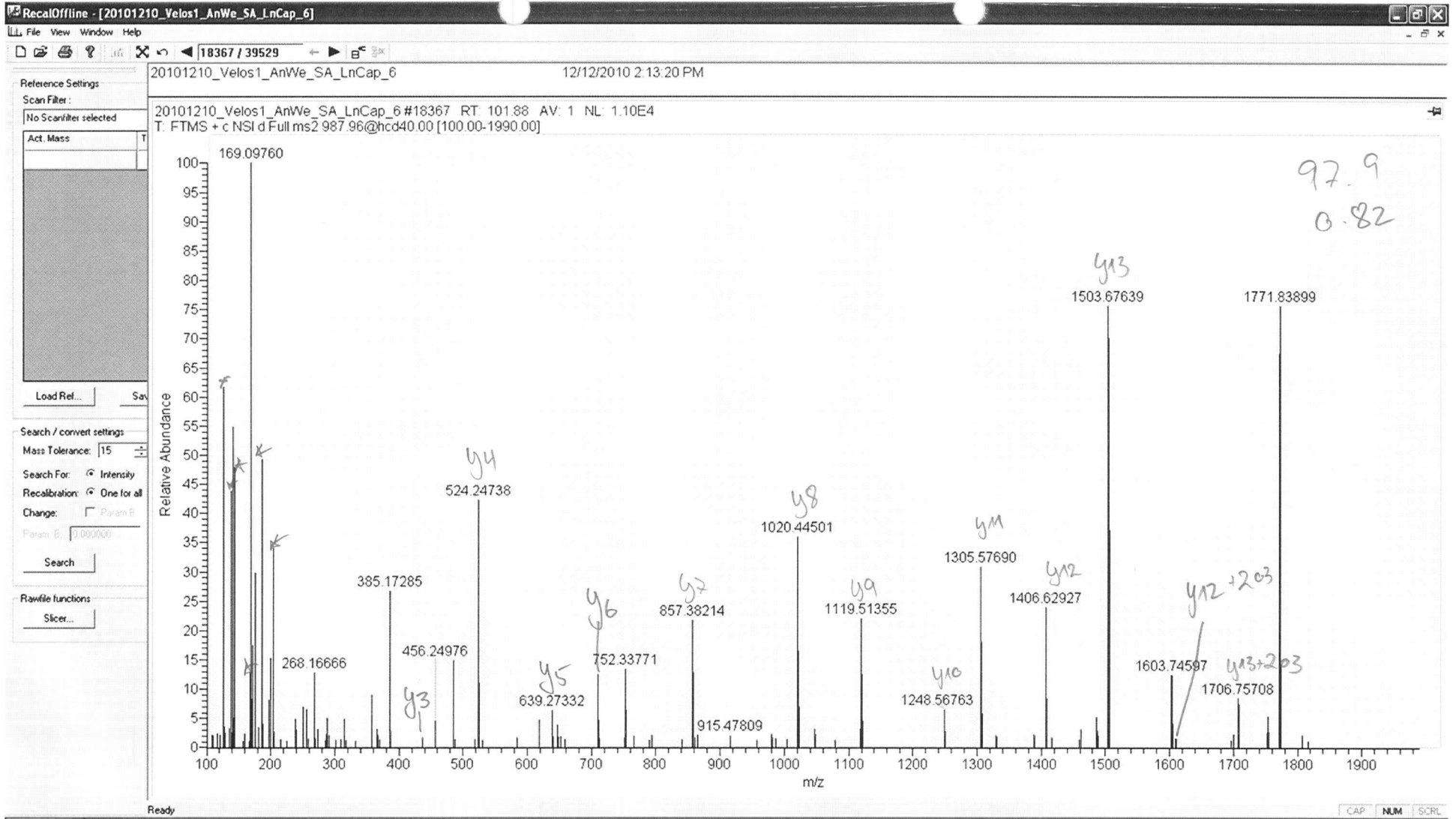

APVPTGEVYFADsFDR

y13 y12

T5

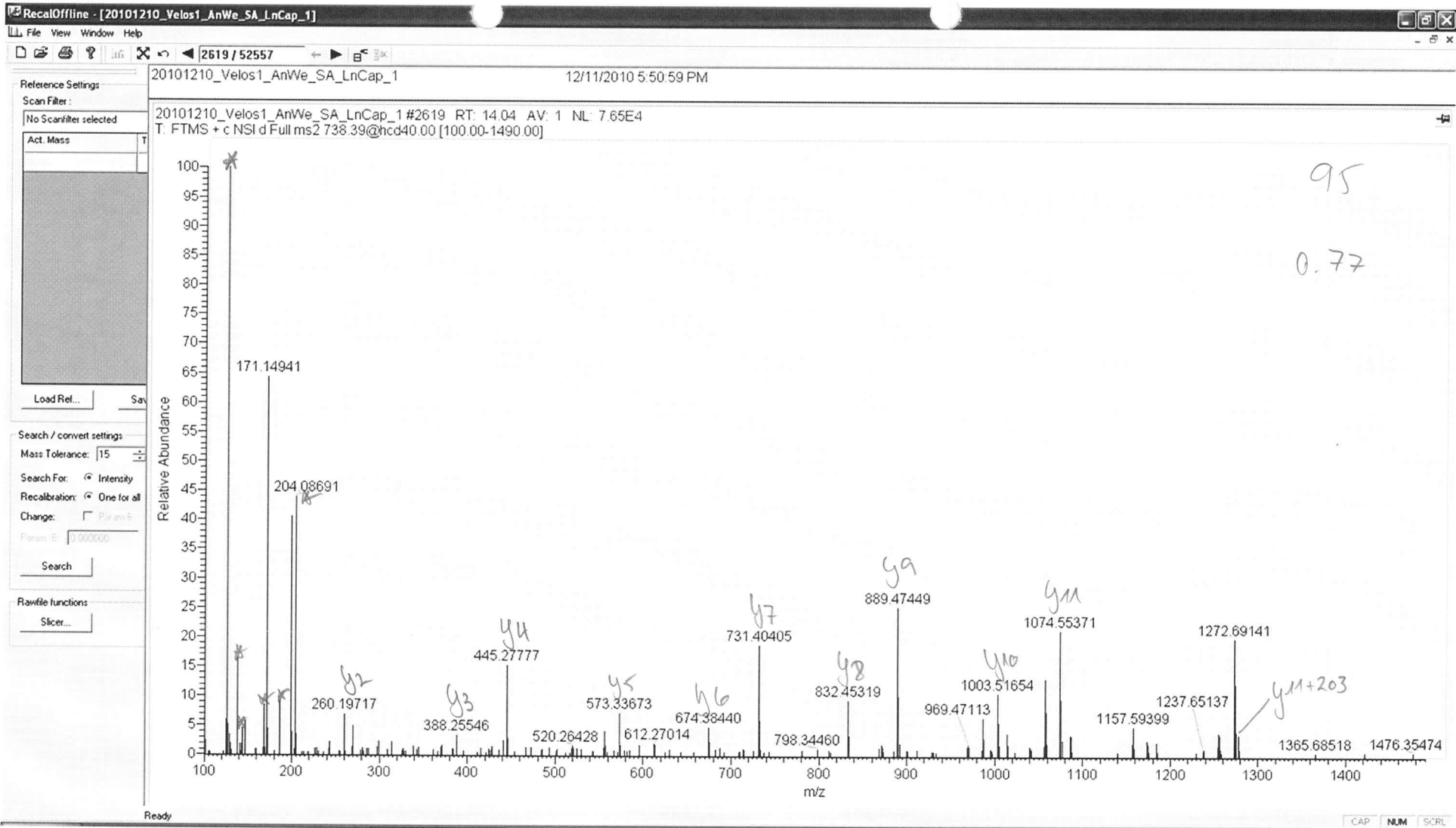

VVANGTGTQGQLK

no site evidence

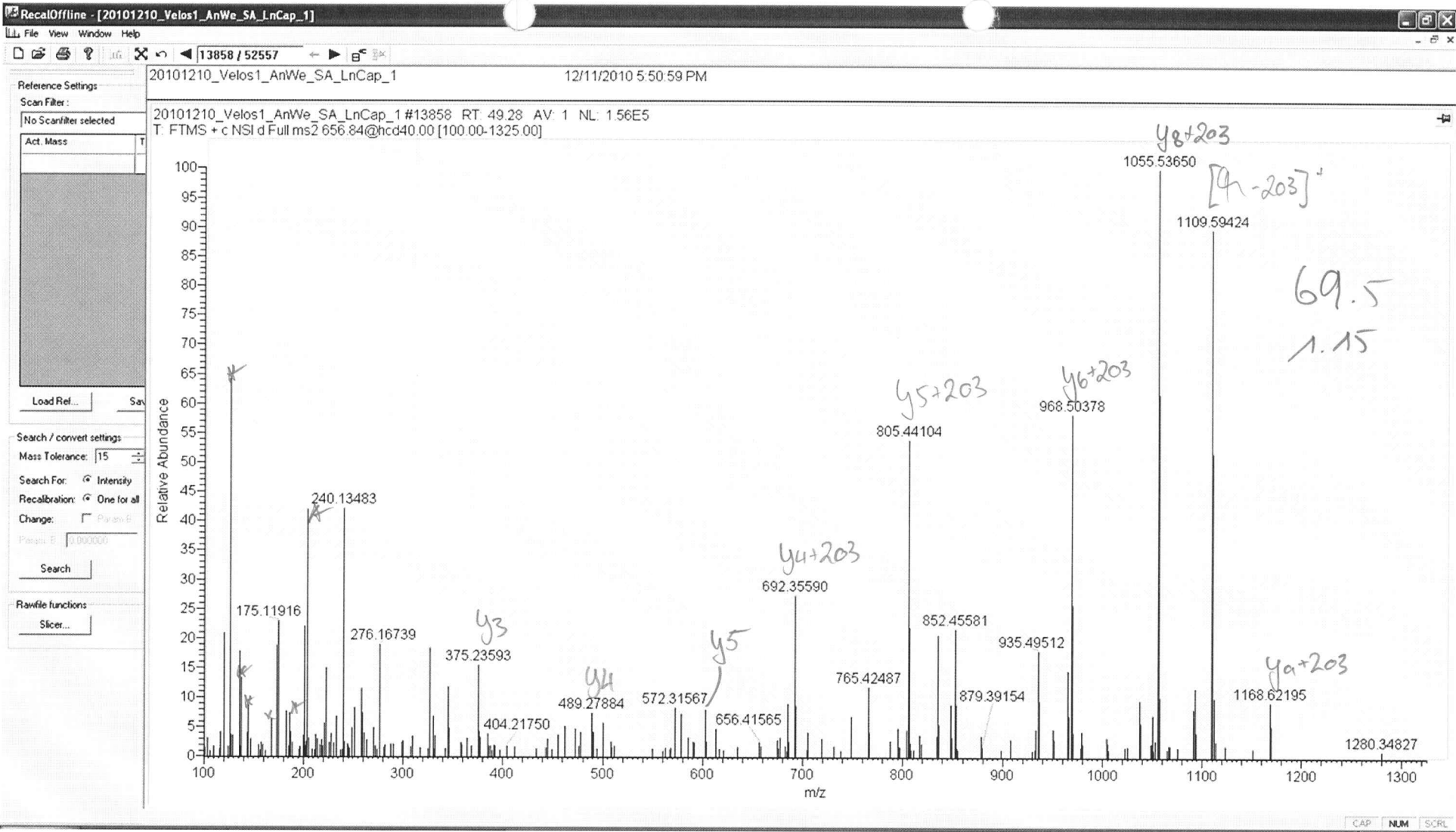

y_5
 y_4 y_3
GSLSYLnVTR

N7

74

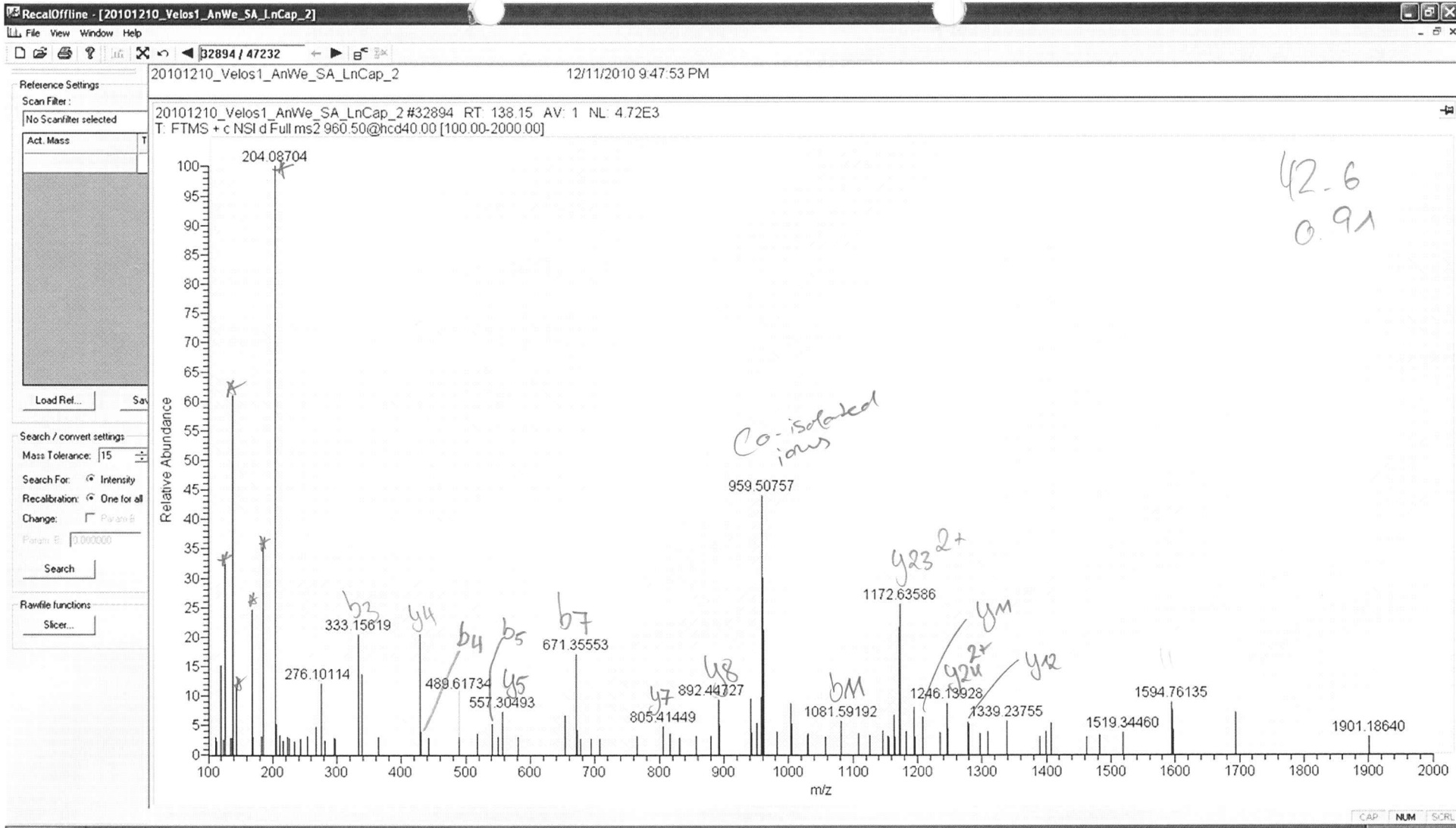

^{y23}
NAFPLGAPTLVTSQATTLSTFQPANK

no site evidence

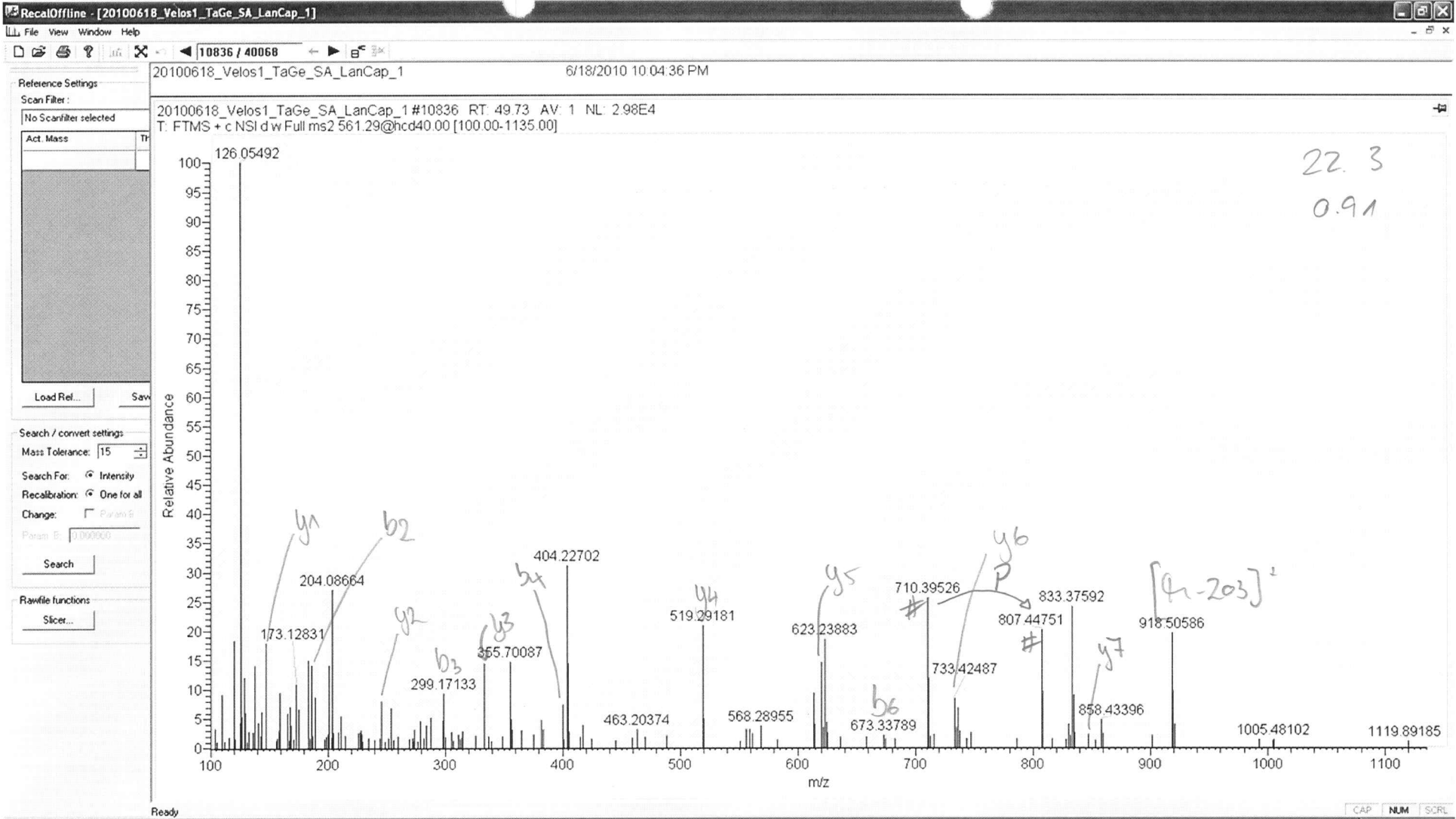

ANLTW^{y4}sVK

no site evidence

chromatic spectrum;
peaks from 2nd ion
series

76

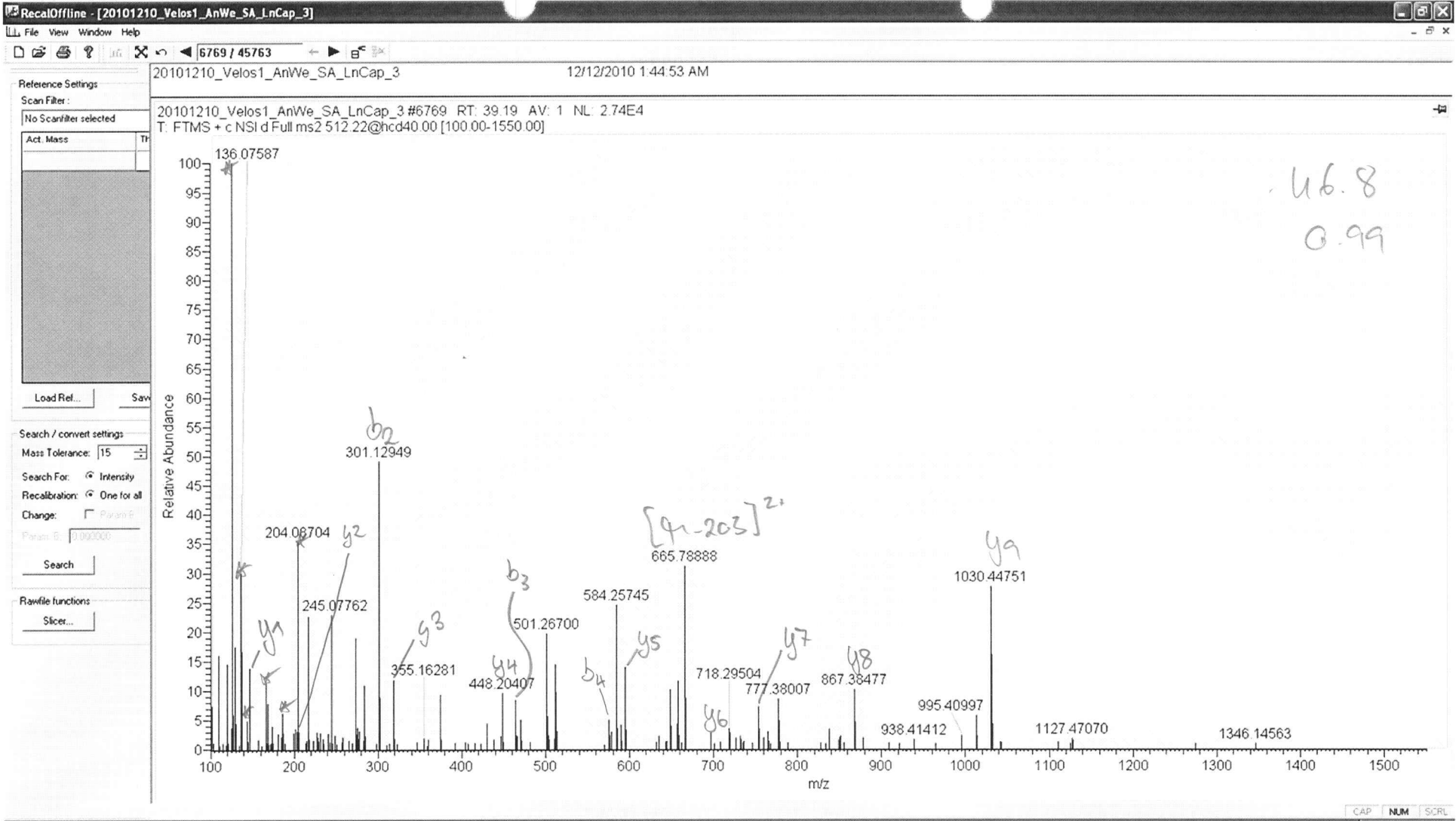

YHNGtFEDGK

no site evidence

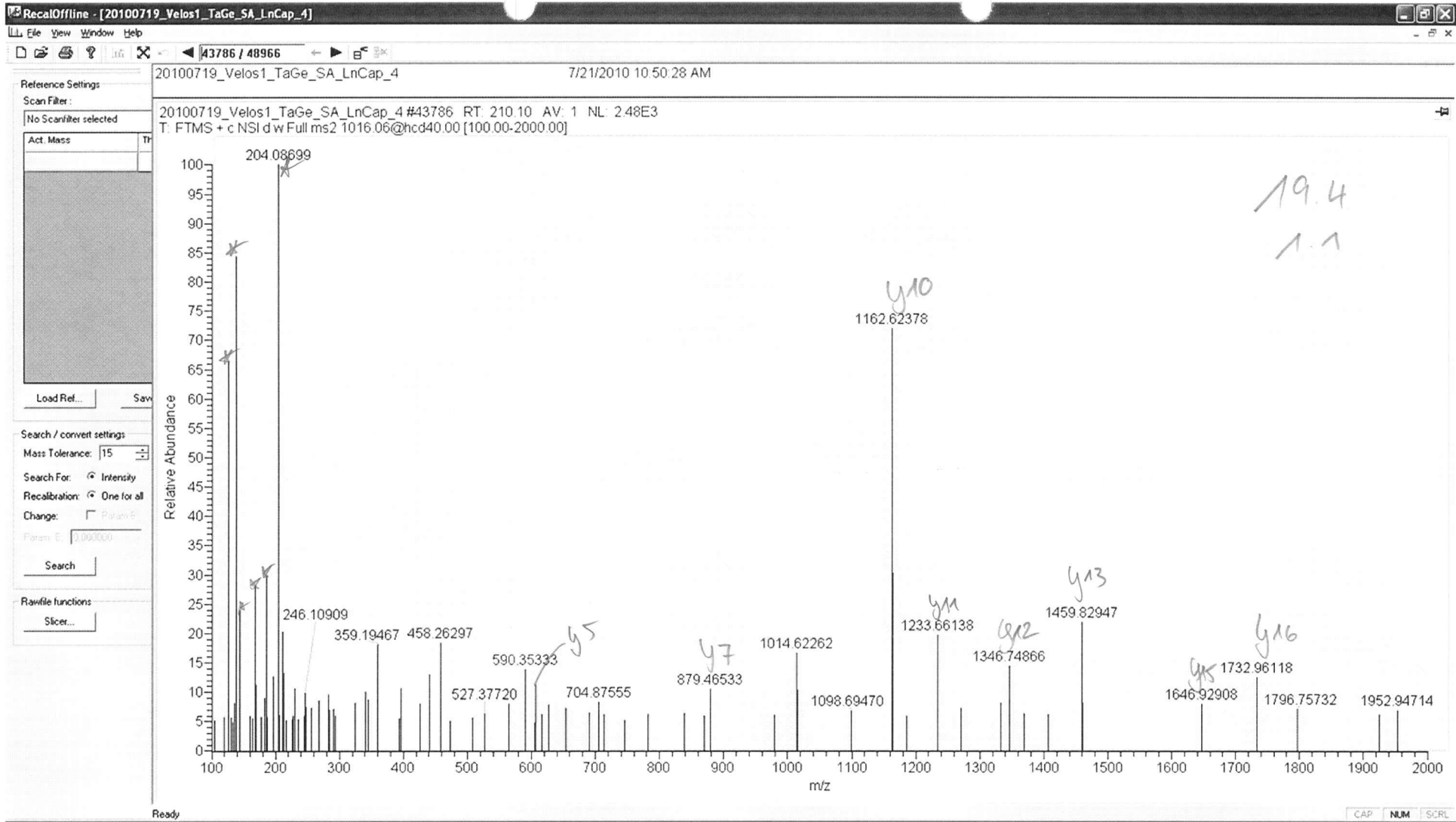

VLSSAIPVAGAPLVTATTTAVSSVLLAPSVFQQtVtR

^{y13}
^{y10}
^{y7} ^{y5}

no site evidence

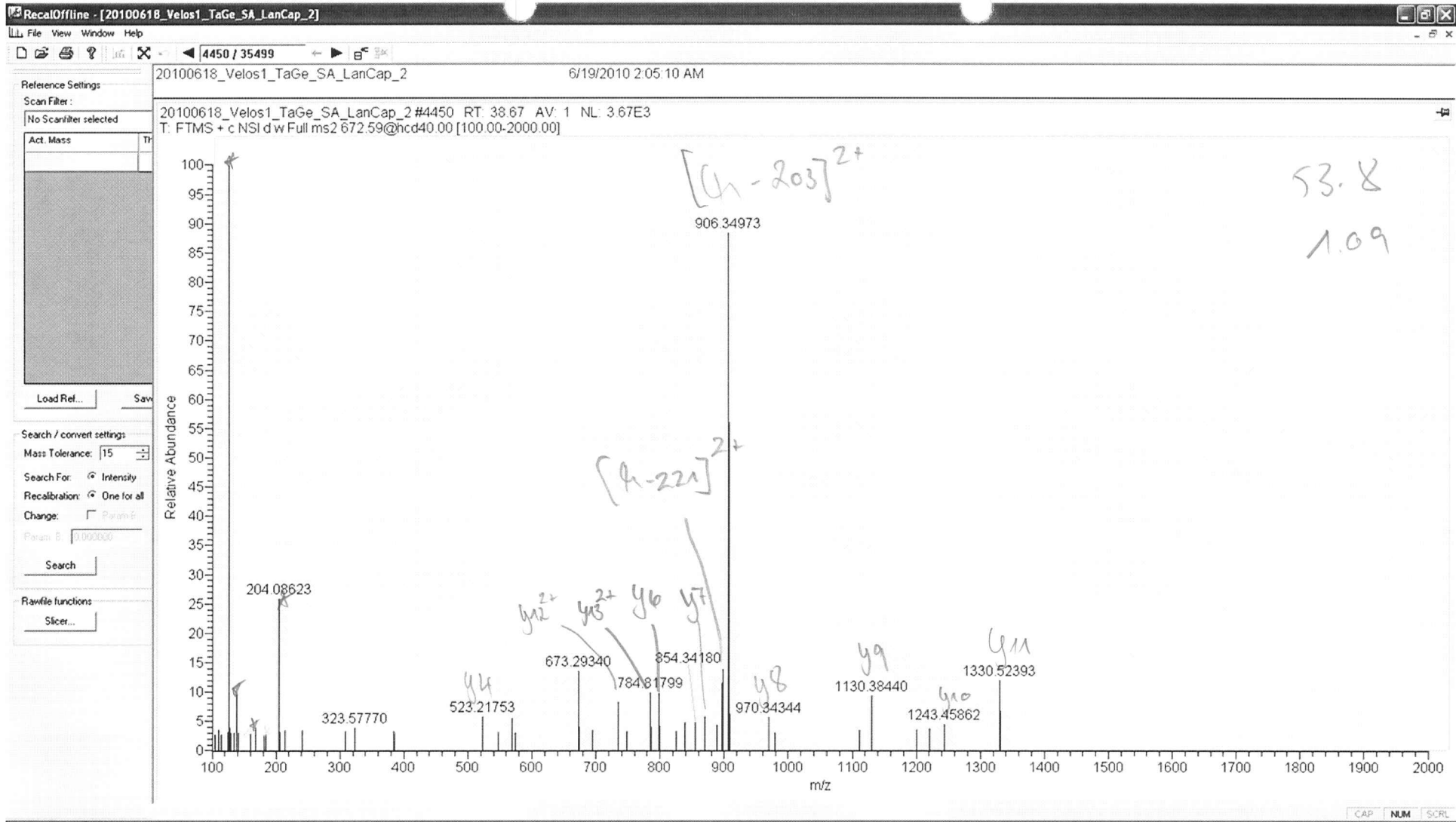

no site evidence

NETHSIcTAcDEsck

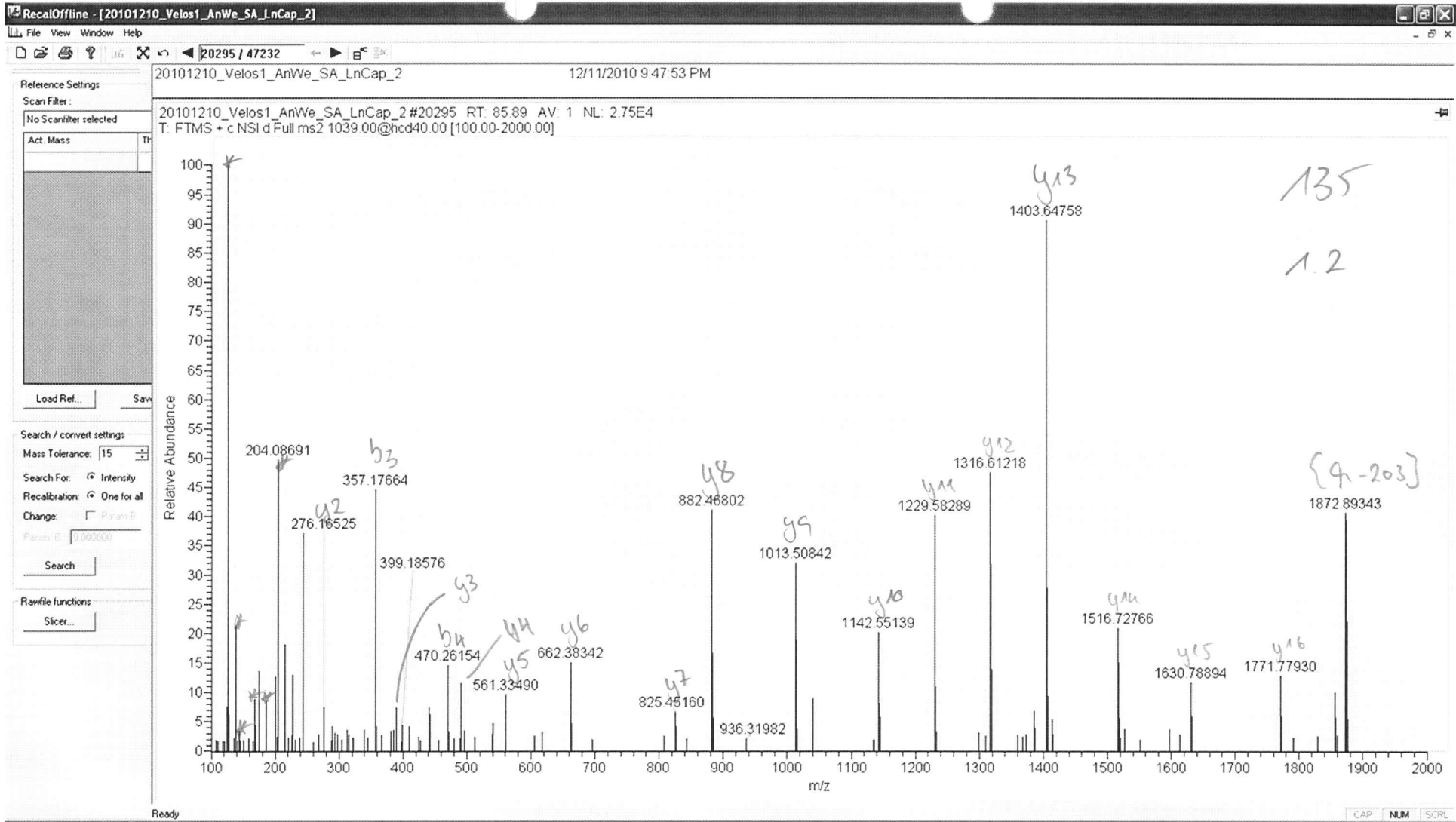

LENLSSEMGYTATLr

no site evidence

80

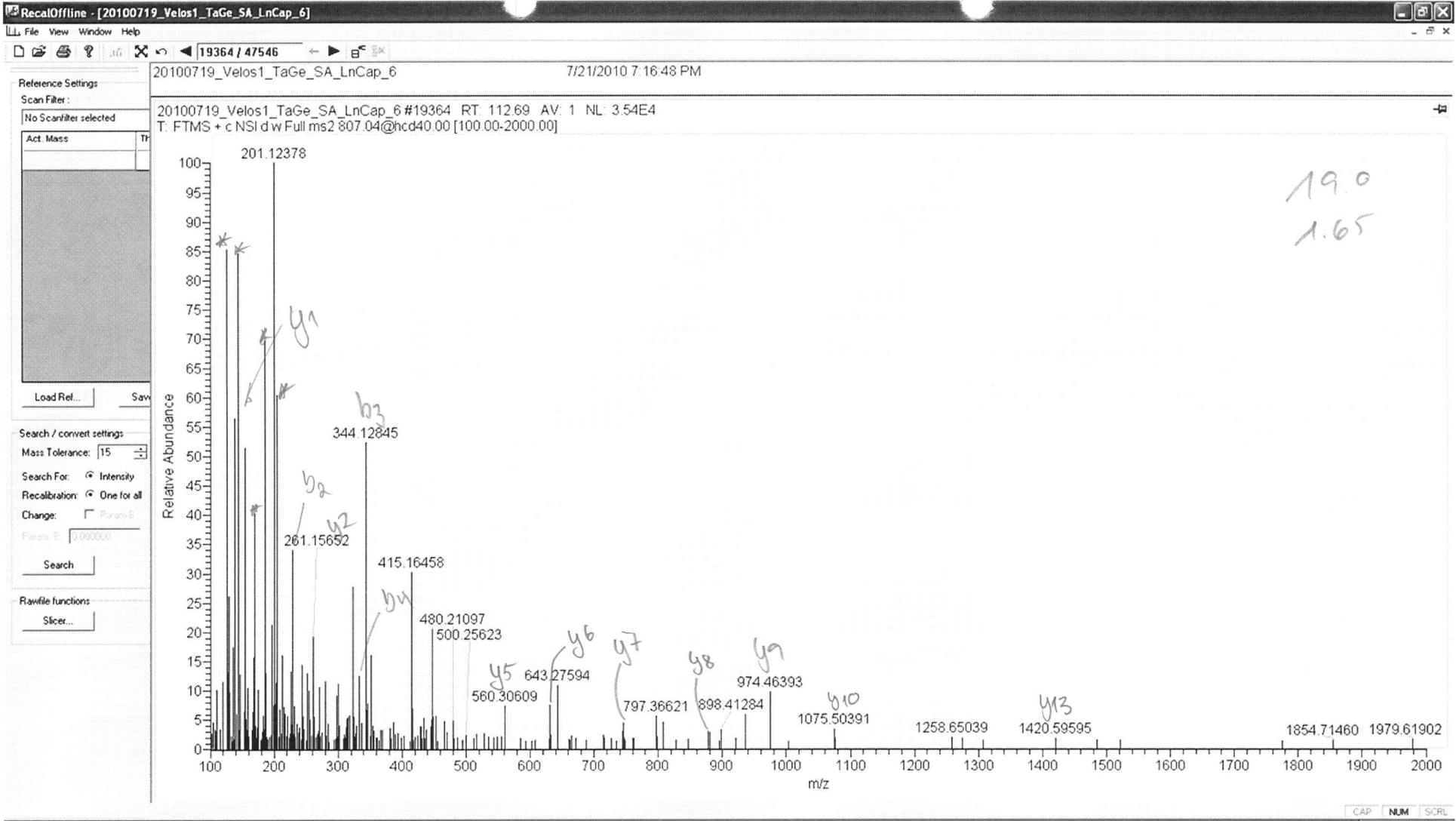

DLDPGPVTTEDTPMDAIDAnK

b3

y9

No site evidence

81

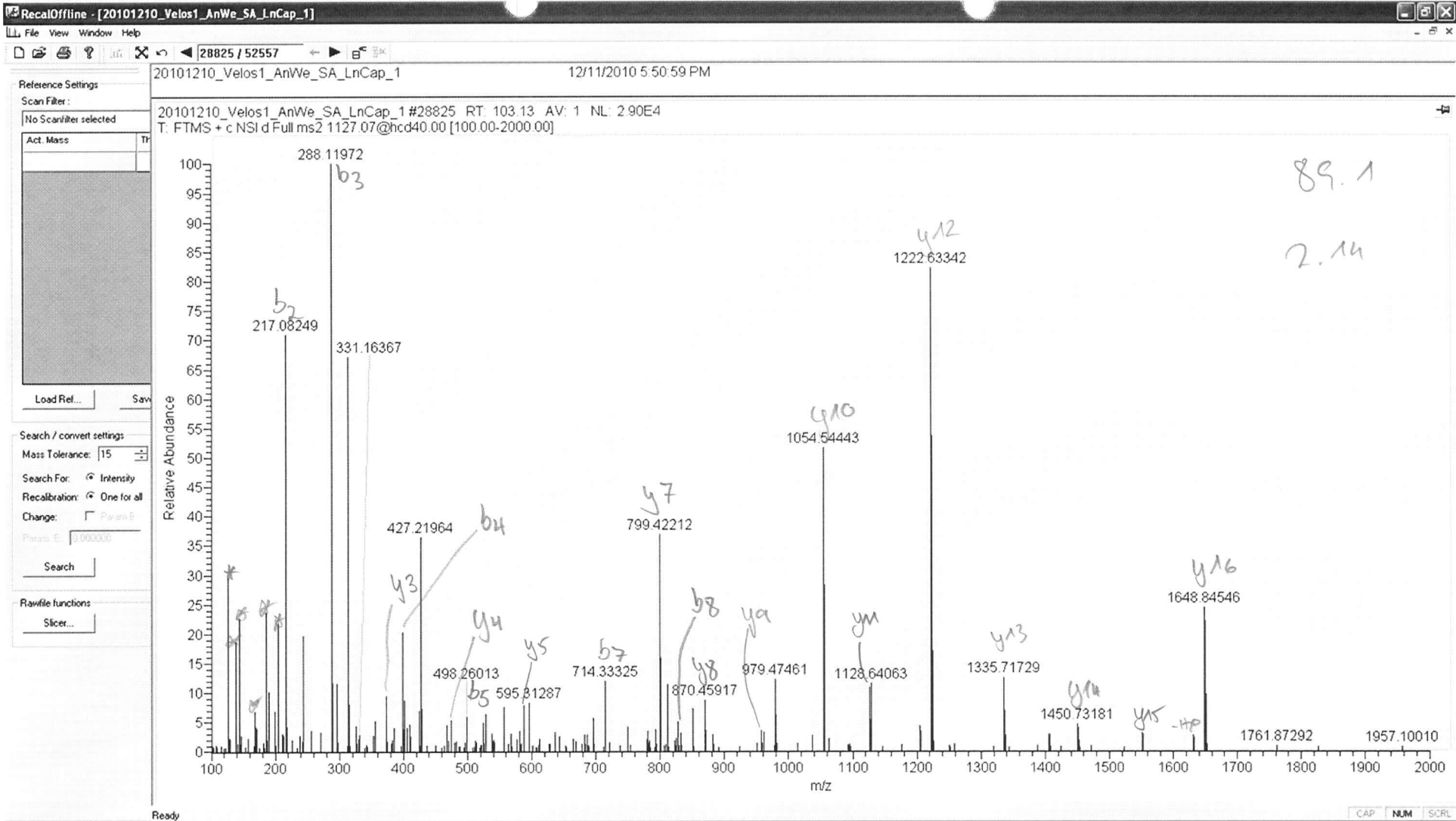

no 8th evidence

SEALPTDLPAPSAPDLtEPK

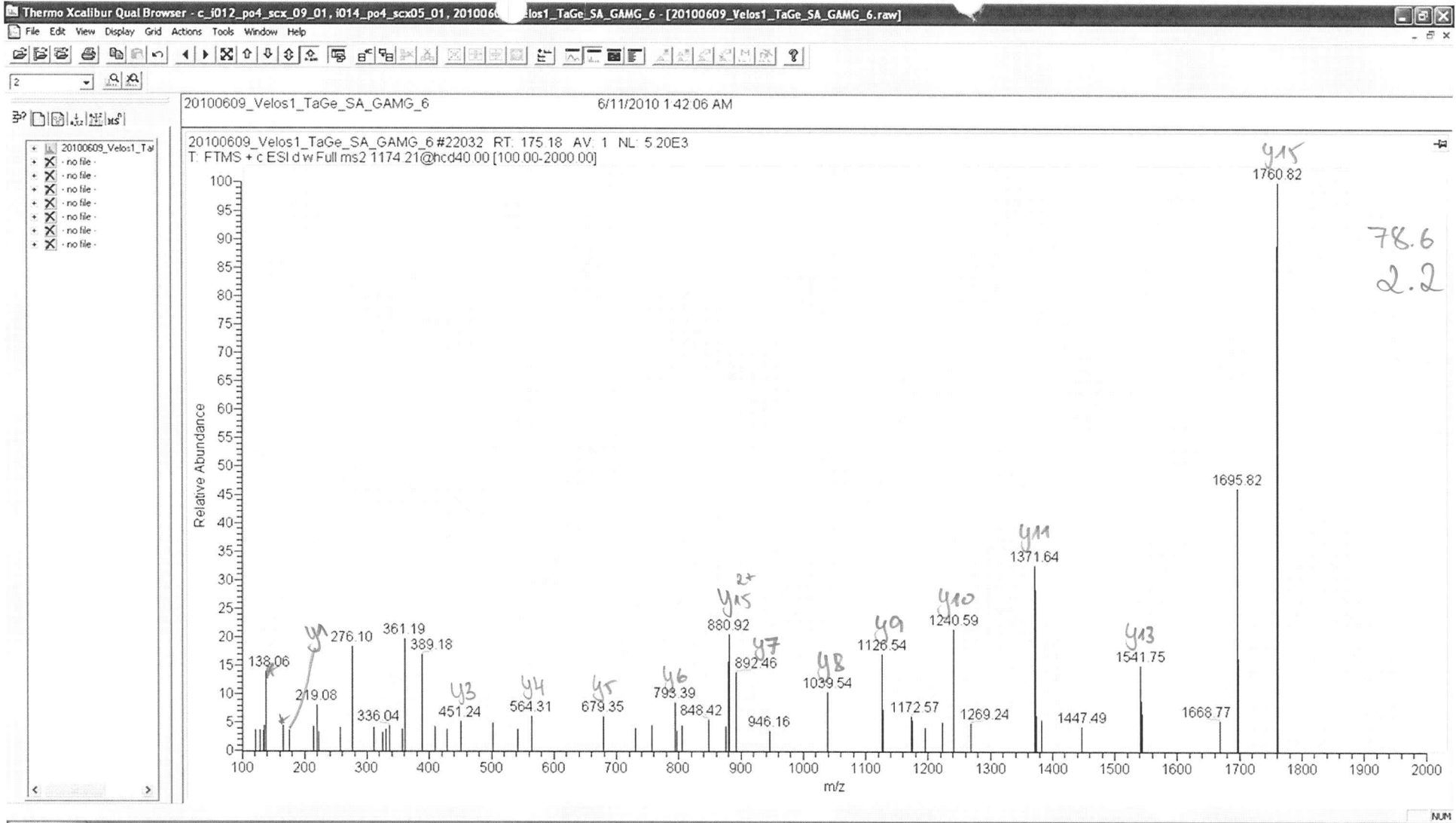

No site evidence

QVHPDtGIssKAMGI mNSFVNDIFER

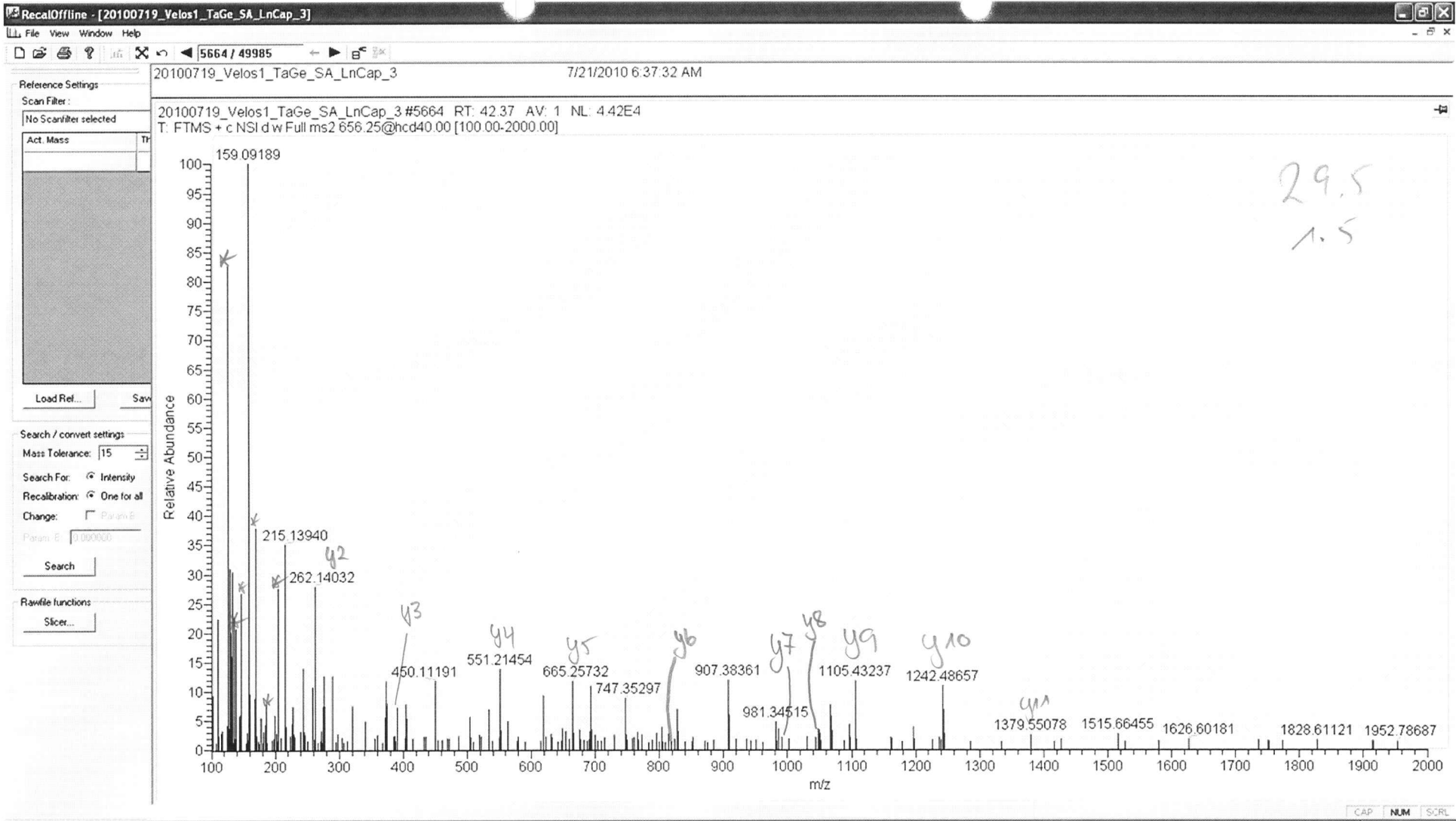

WGQNCscHHGGYYncEDK

No site evidence

84

Reference Settings

Scan Filter:
No Scanfilter selected

Act. Mass

Load Ref... Save

Search / convert settings

Mass Tolerance: 15

Search For: Intensity

Recalibration: One for all

Change: Param B

Param E: 0.000000

Search

Rawfile functions

Slicer...

20101210_Velos1_AnWe_SA_MCF7_1#1882 RT: 12.15 AV: 1 NL: 3.62E4
T: FTMS + c NSI d Full ms2 519.76@hcd40.00 [100.00-1050.00]

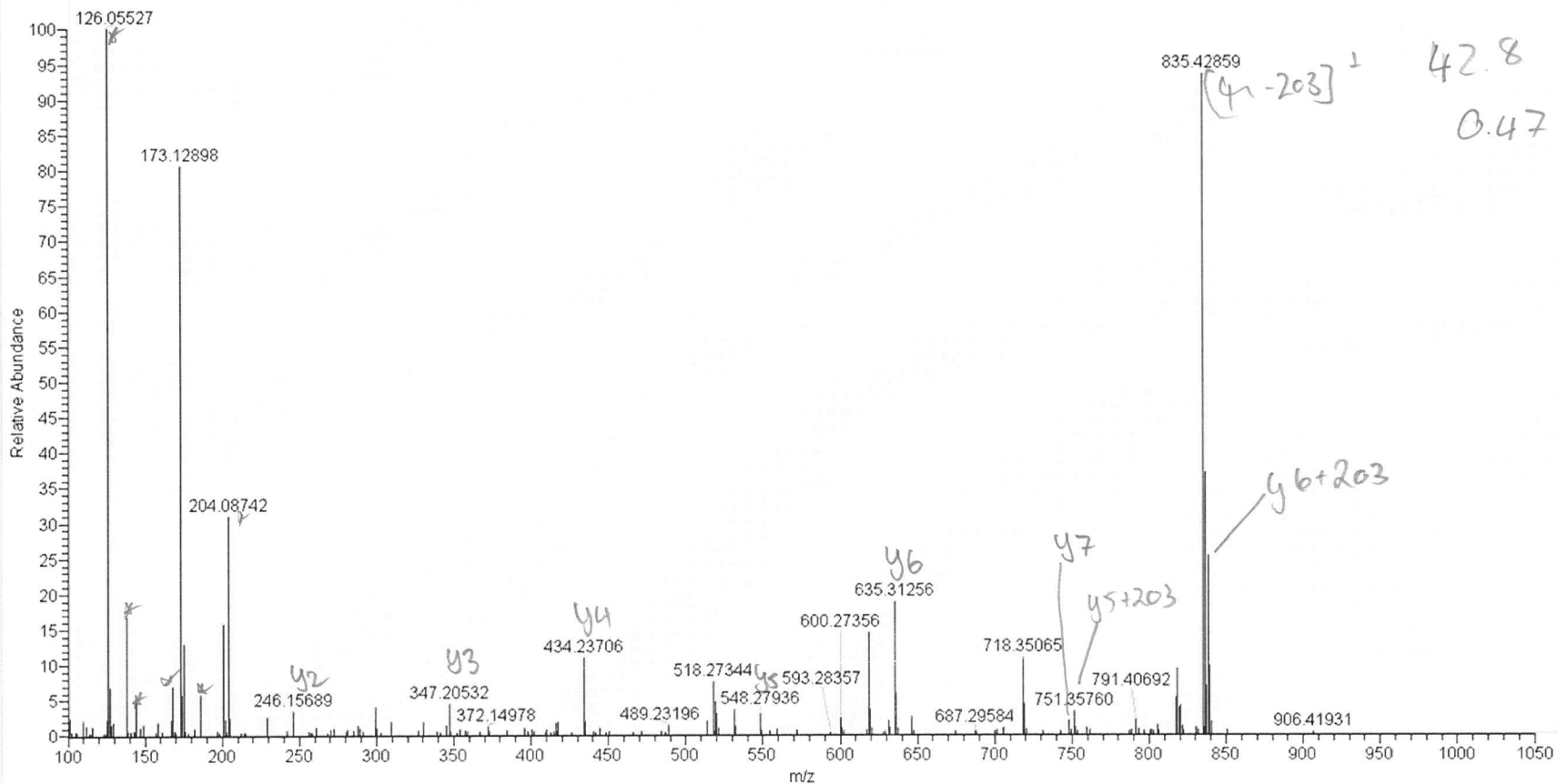

y5 y4
SLSnSTAR

104

87

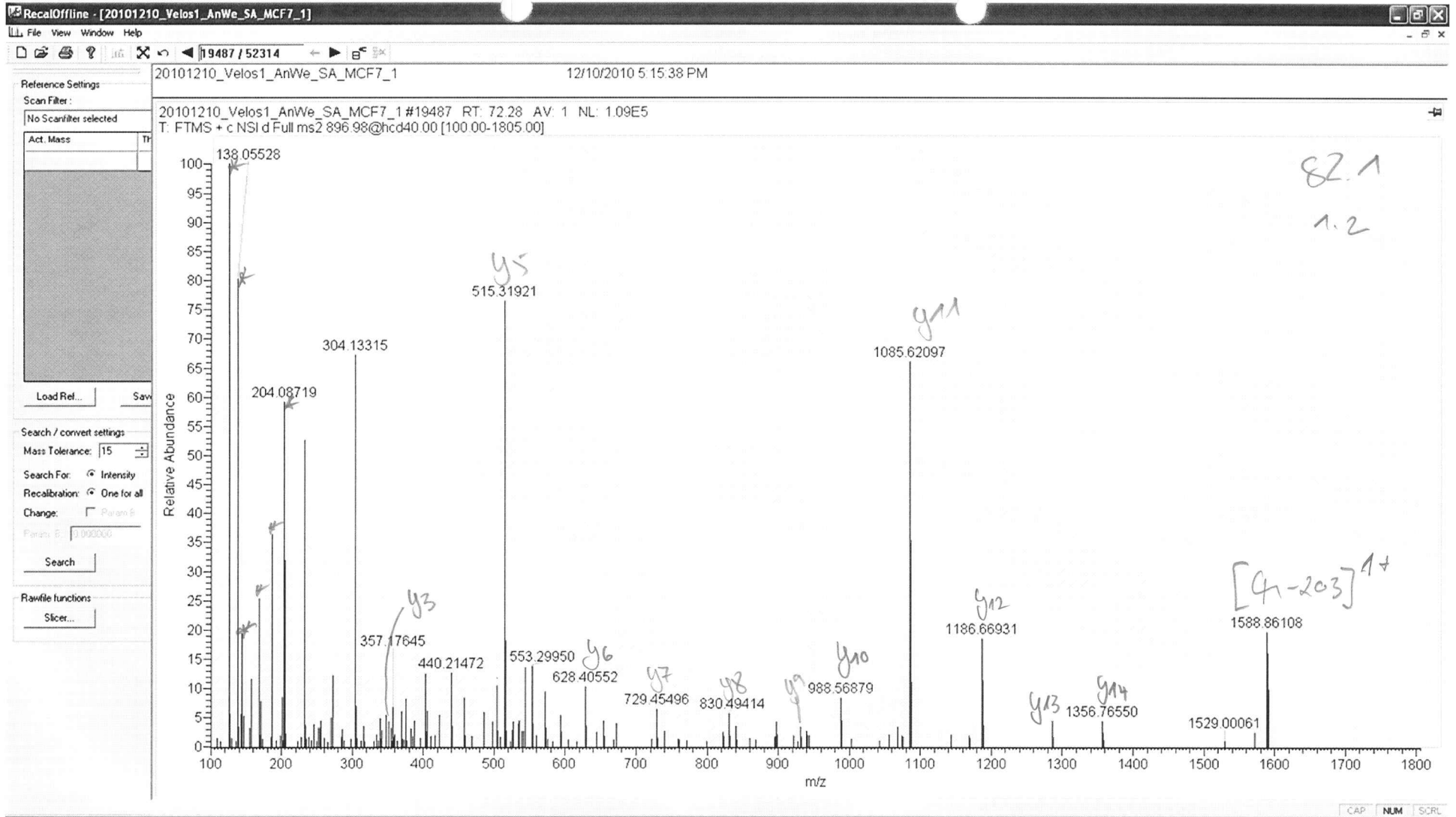

No site evidence



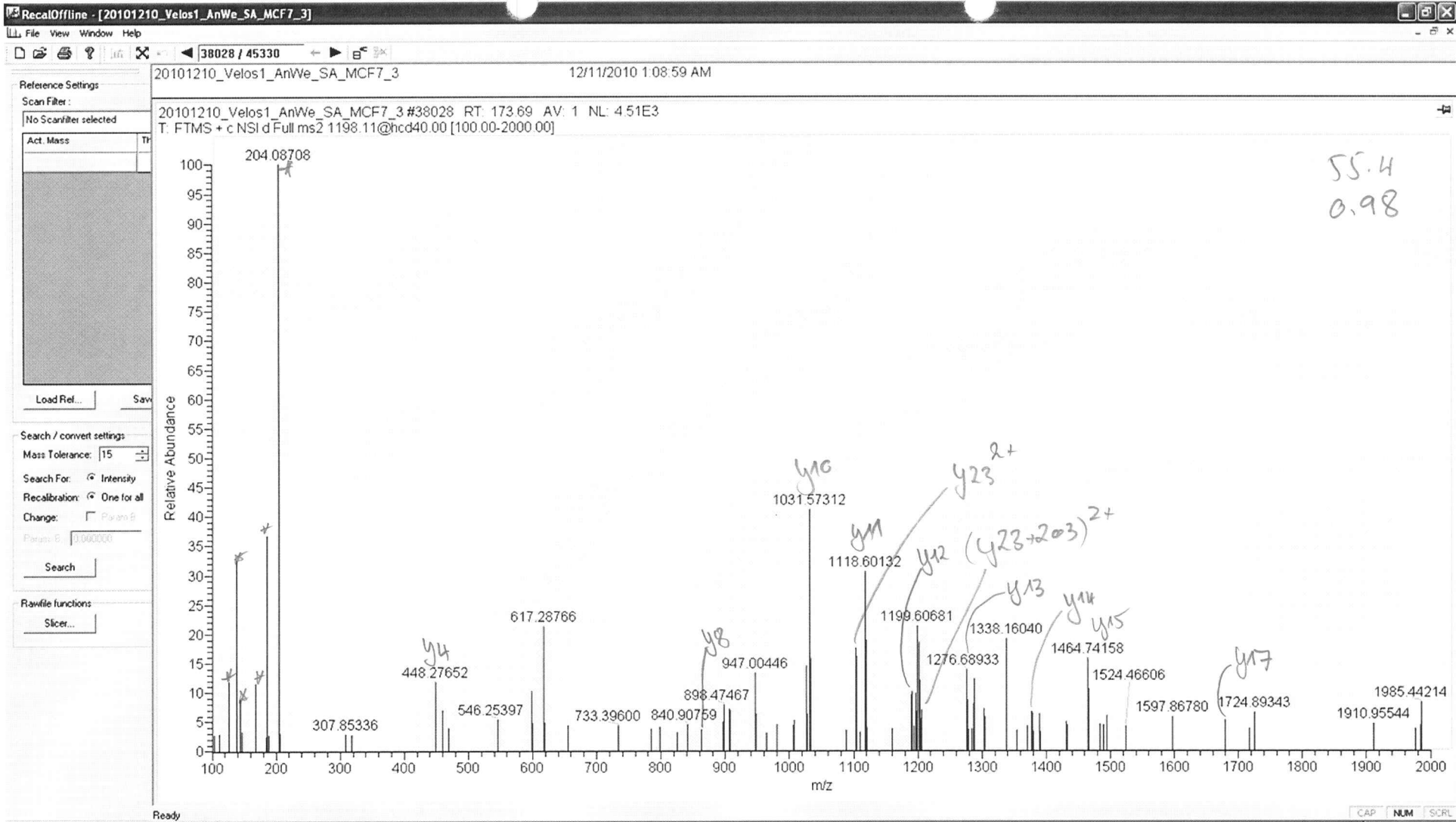

TQTQSAPALQGLSSLLQsVTGNPVPASEAASQSTSA
 SPANTTVSTIK

Site @
 S27, 31, 33
 T34, S35 or 37

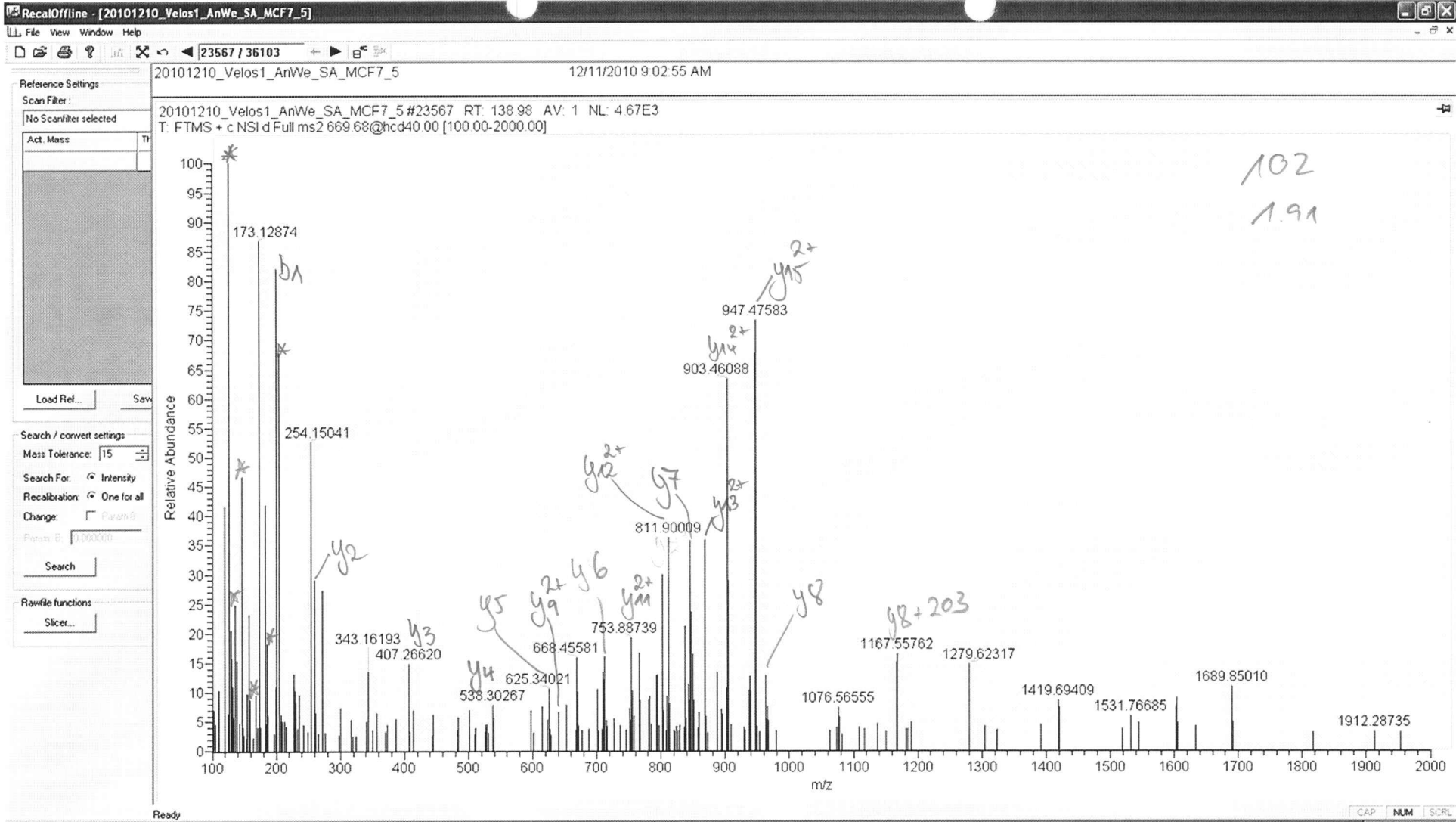

LSALDnLLNHSSMFLK

90

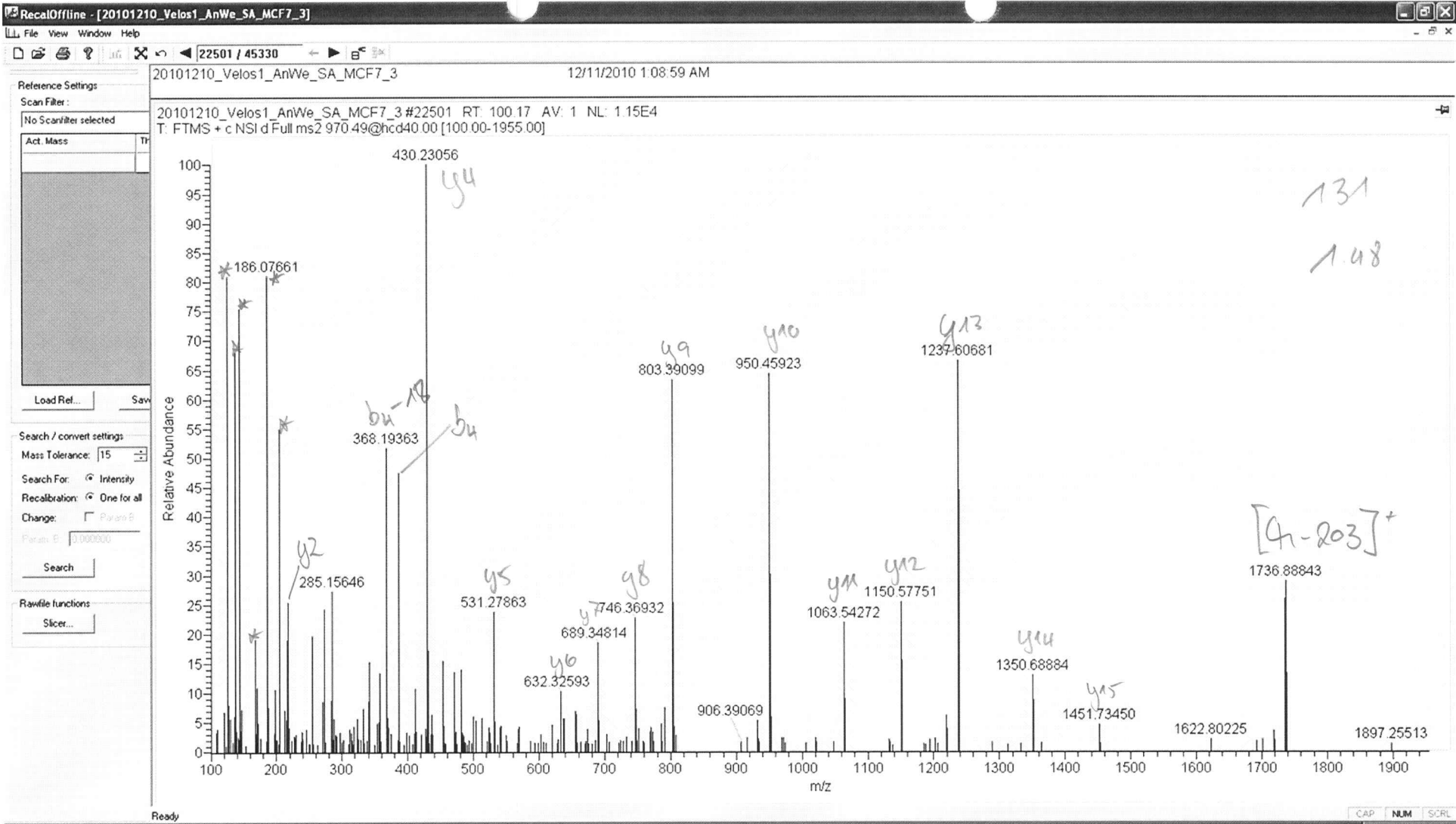

No site evidence

LGNTISSLFGGGTtPDAK

20100719_Velos1_TaGe_SA_MCF7_01 #37673 RT: 154.38 AV: 1 NL: 2.52E4
T: FTMS + c NSI d w Full ms2 1141.08@hcd40.00 [100.00-2000.00]

Reference Settings

Scan Filter:

No Scanfilter selected

Act. Mass	Theo. Mass	Use

Load Ref...

Save Ref...

Save Ref As...

Search / convert settings

Mass Tolerance: 15 ± [ppm]

Search For: Intensity Close-by

Recalibration: One for all Per scan

Change: Param B Param C Manual

Param B: 0.000000

Param C: 1984s1189.917

Search

Convert...

Rawfile functions

Slicer...

QualBrowser

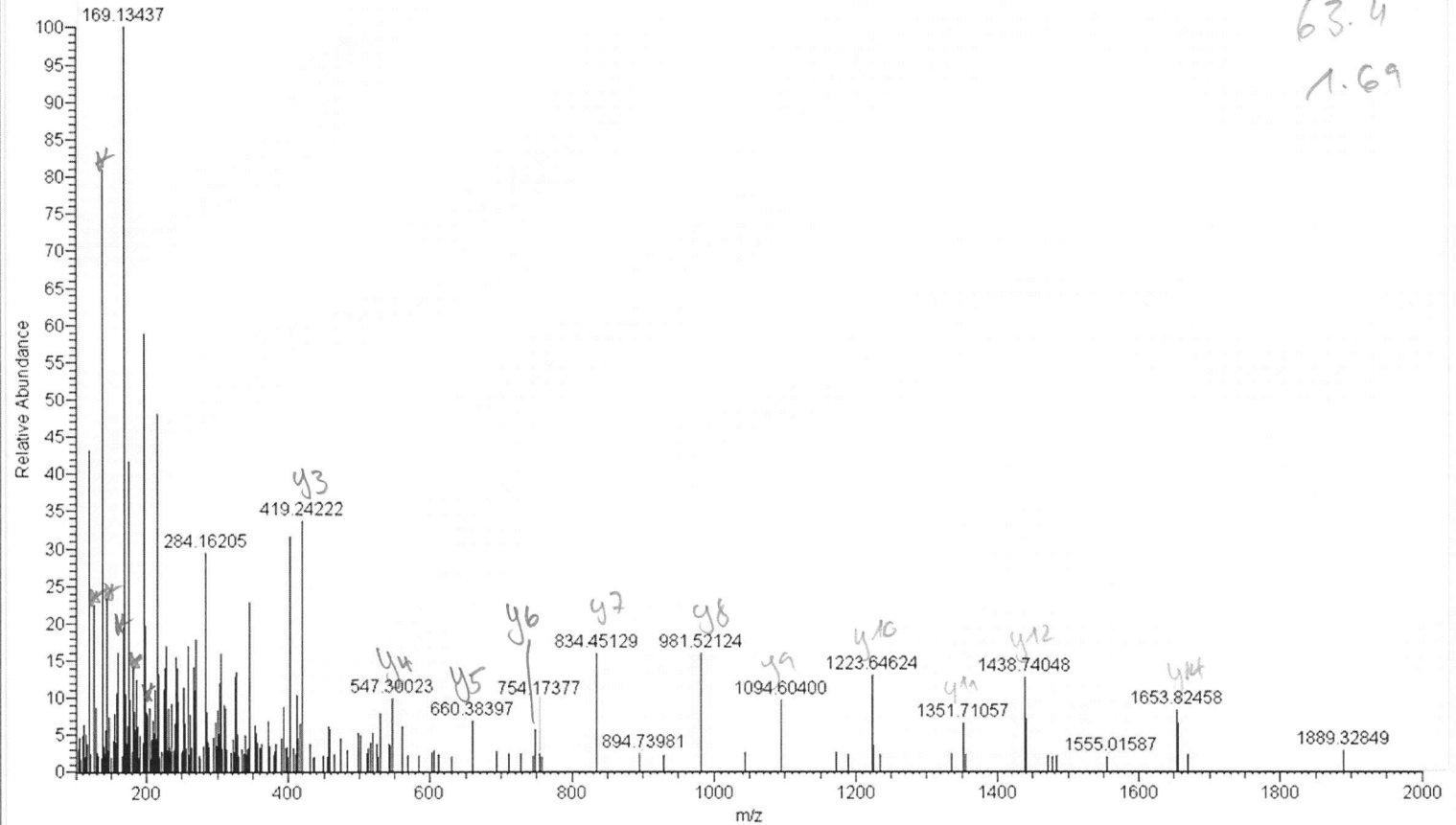

Ready

CAP NUM SCRL

No definite evidence

GGLPVSQSQEIFSsLQPFR

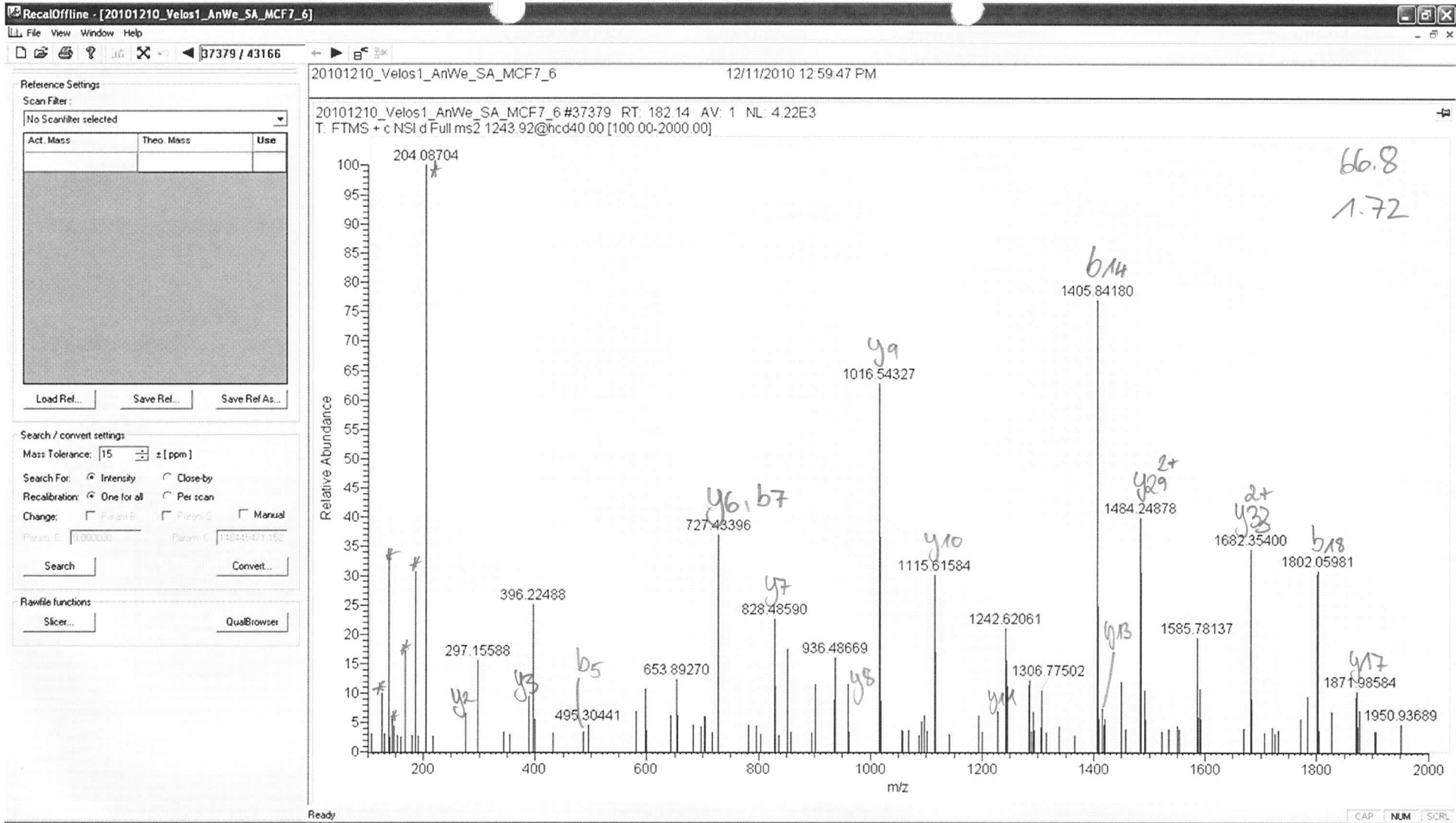

EALATLKPQAGLIVPQAVPSSQPSVVGAGEPMDLGEVGMtPEIIQK

b14

y6

no site evidence

20100719_Velos1_TaGe_SA_MCF7_01 #49868 RT: 211.49 AV: 1 NL: 2.19E3
T: FTMS + c NSI d w Full ms2 1032.53@hcd40.00 [100.00-2000.00]

Reference Settings

Scan Filter:
No Scanfilter selected

Act. Mass	Theo. Mass	Use

Load Ref... Save Ref... Save Ref As...

Search / convert settings:

Mass Tolerance: 15 ± [ppm]

Search For: Intensity Close-by

Recalibration: One for all Per scan

Change: Param B Param C Manual

Param B: 0.000000 Param C: 1.884s11.69 917

Search Convert...

Rawfile functions:

Slicer... QualBrowser

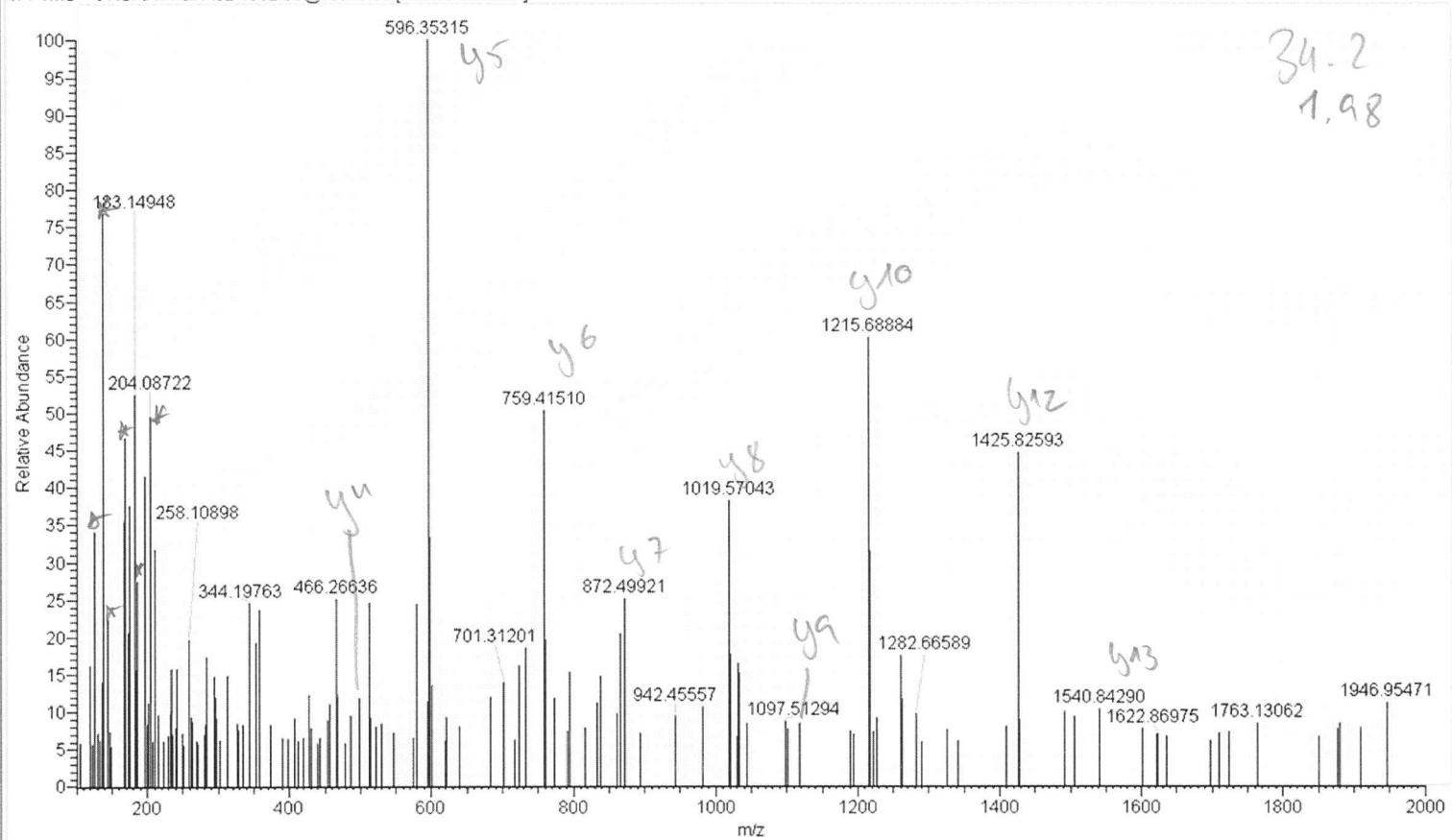

34.2
1.98

Ready

CAP NUM SCRL

TVPVsSNDTPPSALQEAAPLTSSMDPLPVFLYPPVQR

~~R~~

no site evidence

95

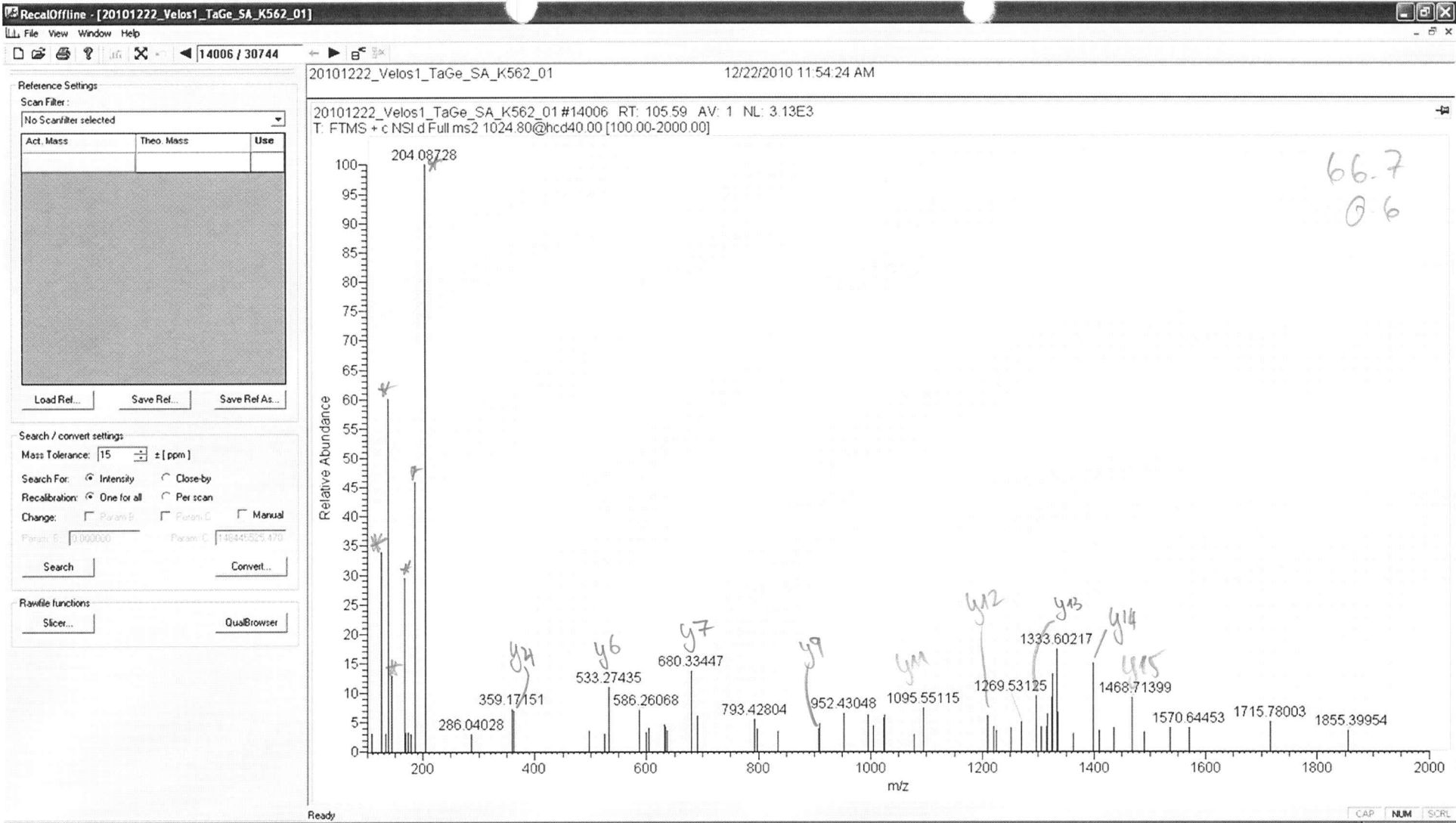

^{y6}
NPFSSASGGFGSTATSNTSNLFGnsGAK

No site
evidence

20101222_Velos1_TaGe_SA_K562_01#13455 RT: 102.69 AV: 1 NL: 1.84E4
T: FTMS + c NSI d Full ms2 778.76@hcd40.00 [100.00-2000.00]

Reference Settings

Scan Filter:

No Scanfilter selected

Act. Mass	Theo. Mass	Use

Load Ref...

Save Ref...

Save Ref As...

Search / convert settings

Mass Tolerance: 15 ± [ppm]

Search For: Intensity Close-by

Recalibration: One for all Per scan

Change: Param.B Param.C Manual

Param. B: 0.000000

Param. C: 148445525.470

Search

Convert...

Rawfile functions

Slicer...

QuasiBrowser

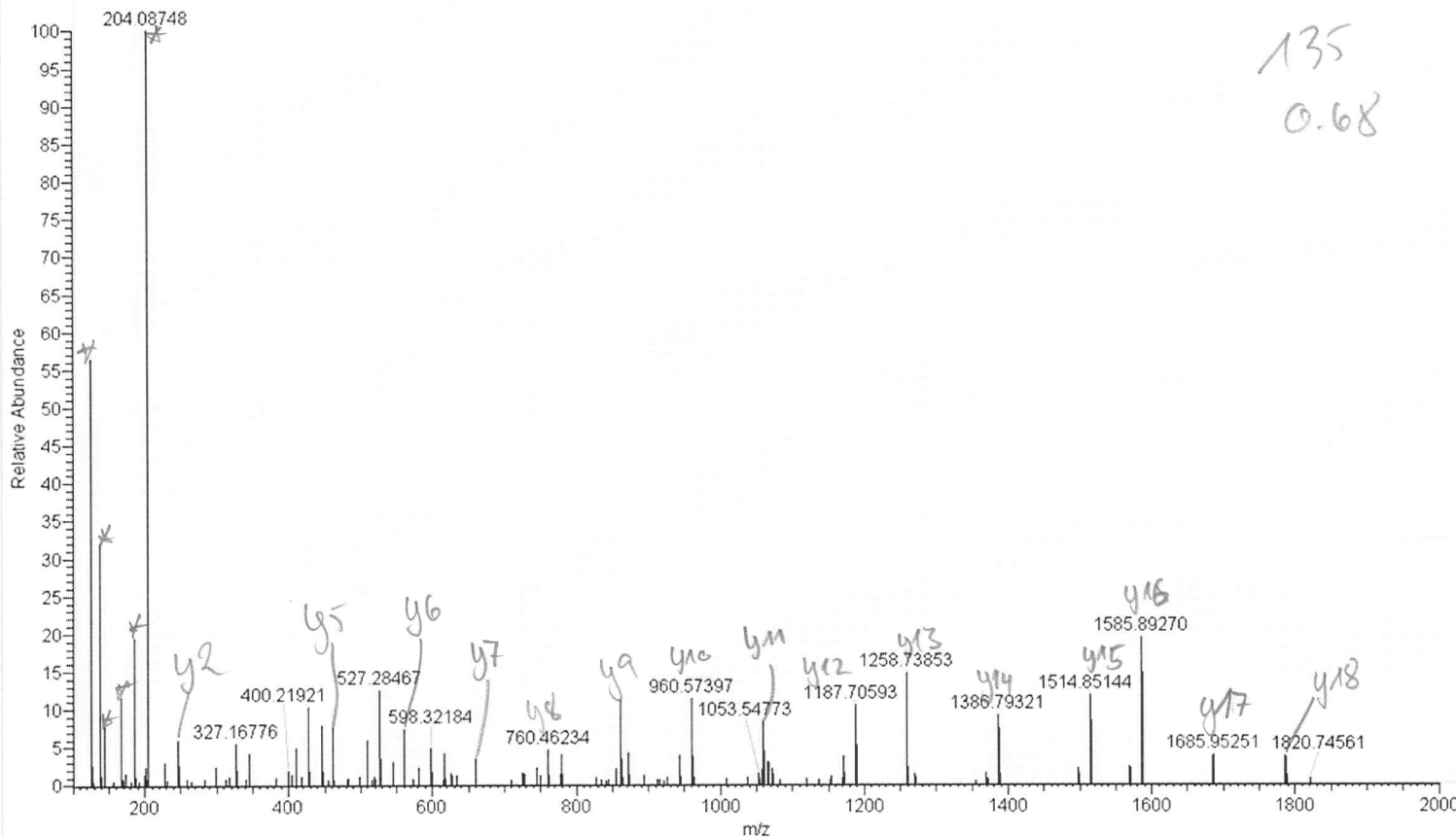

135
0.68

Ready

CAP NUM SCRL

no date evidence

y9
y8

SGTVtVAQQAQVTTTVGGVTK

97

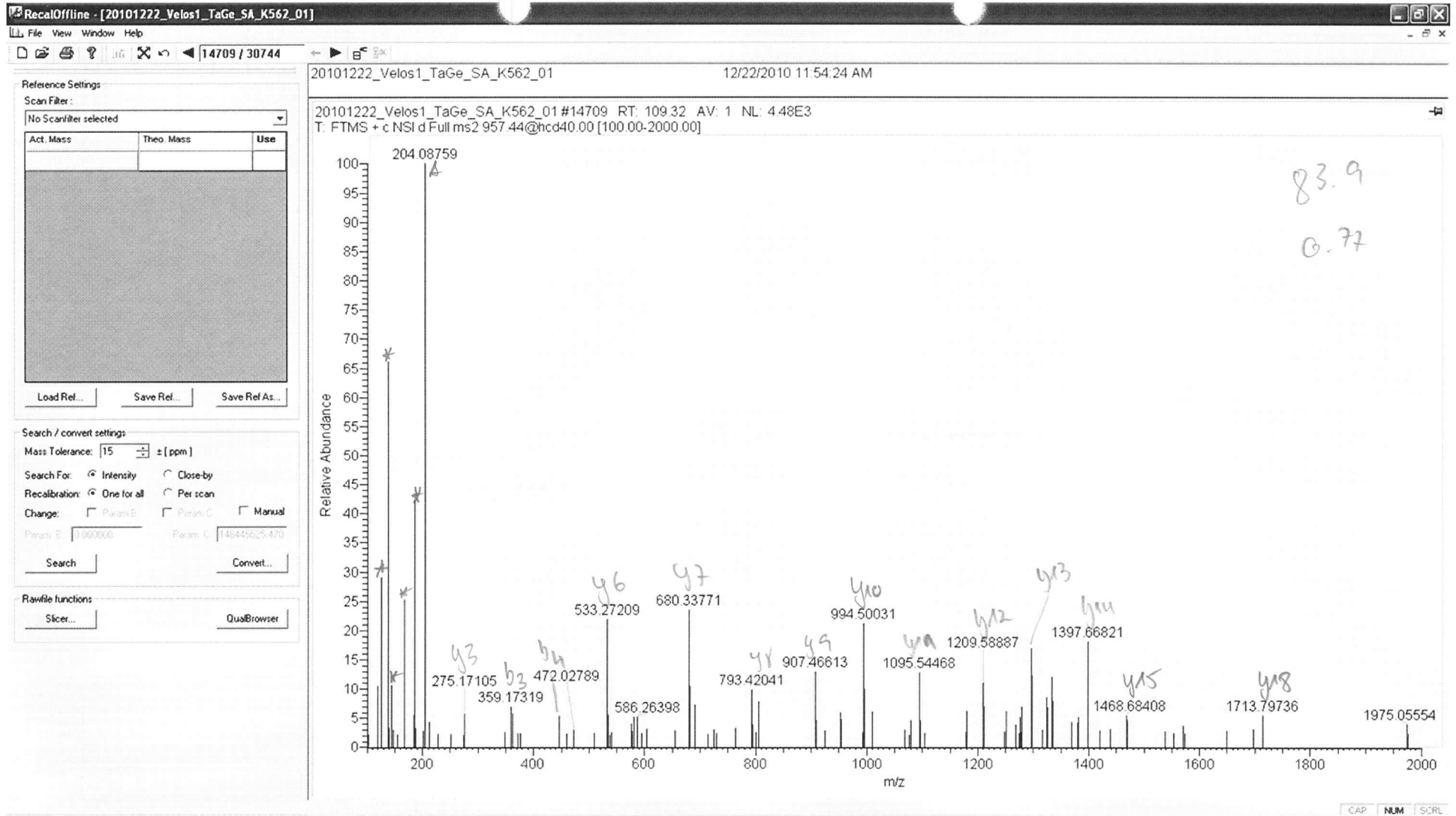

NPFSASGGFGStATSNTSNLFGNSGAK

no site evidence

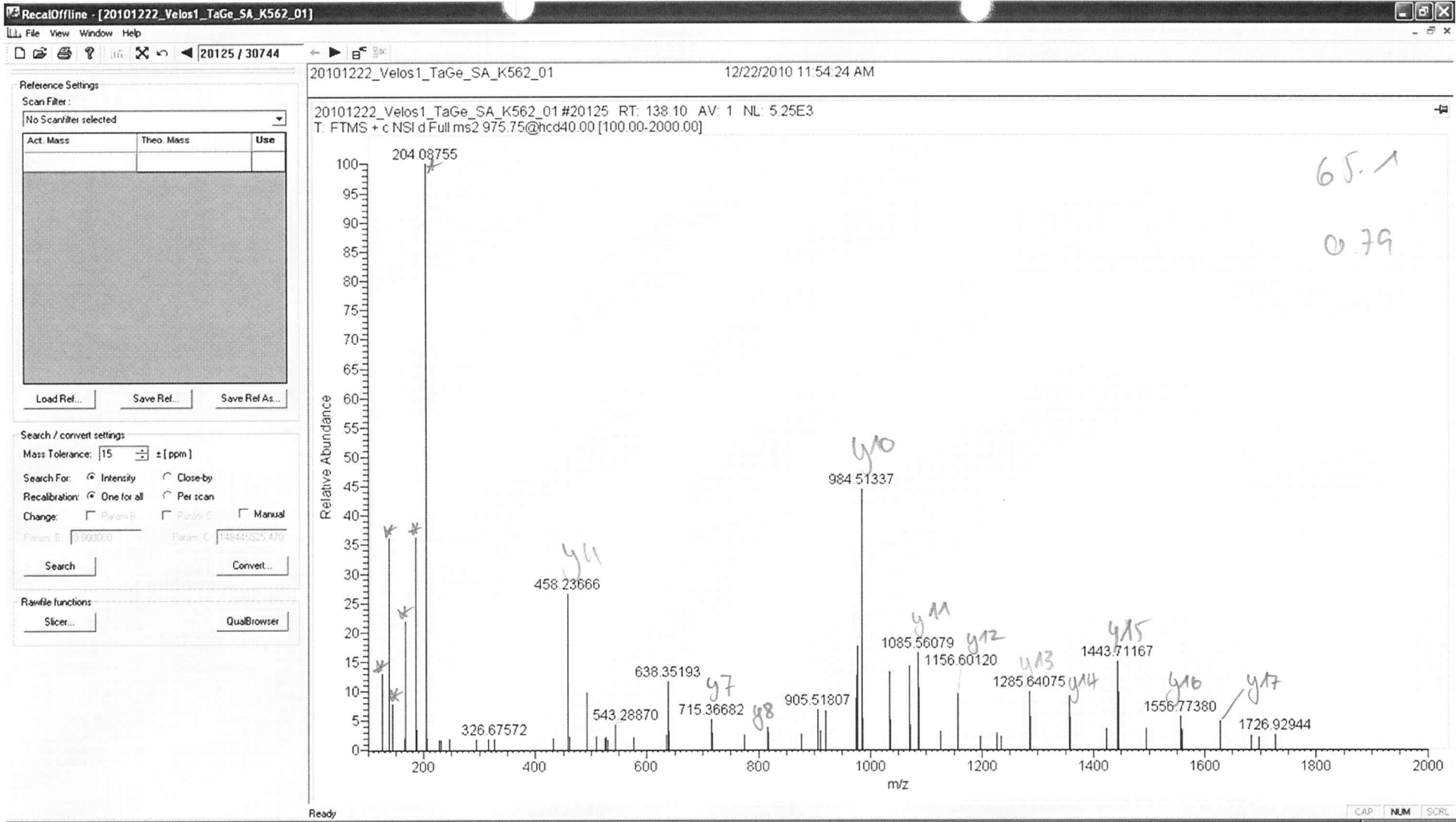

EPVLAQPAVSNSGTAASSTSLVALSAEATPATtGVPDAR

no site evidence

99

20101222_Velos1_TaGe_SA_K562_01#11841 RT: 94.13 AV: 1 NL: 4.86E3
T: FTMS + c NSI d Full ms2 997.52@hcd40.00 [100.00-2000.00]

Reference Settings

Scan Filter:
No Scanfilter selected

Act. Mass	Theo. Mass	Use

Load Ref... Save Ref... Save Ref As...

Search / convert settings

Mass Tolerance: 15 ± [ppm]

Search For: Intensity Close-by

Recalibration: One for all Per scan

Change: Param. B Param. C Manual

Param. B: 1.000000 Param. C: 148445825.470

Search Convert...

Rawfile functions

Slicer... QualBrowser

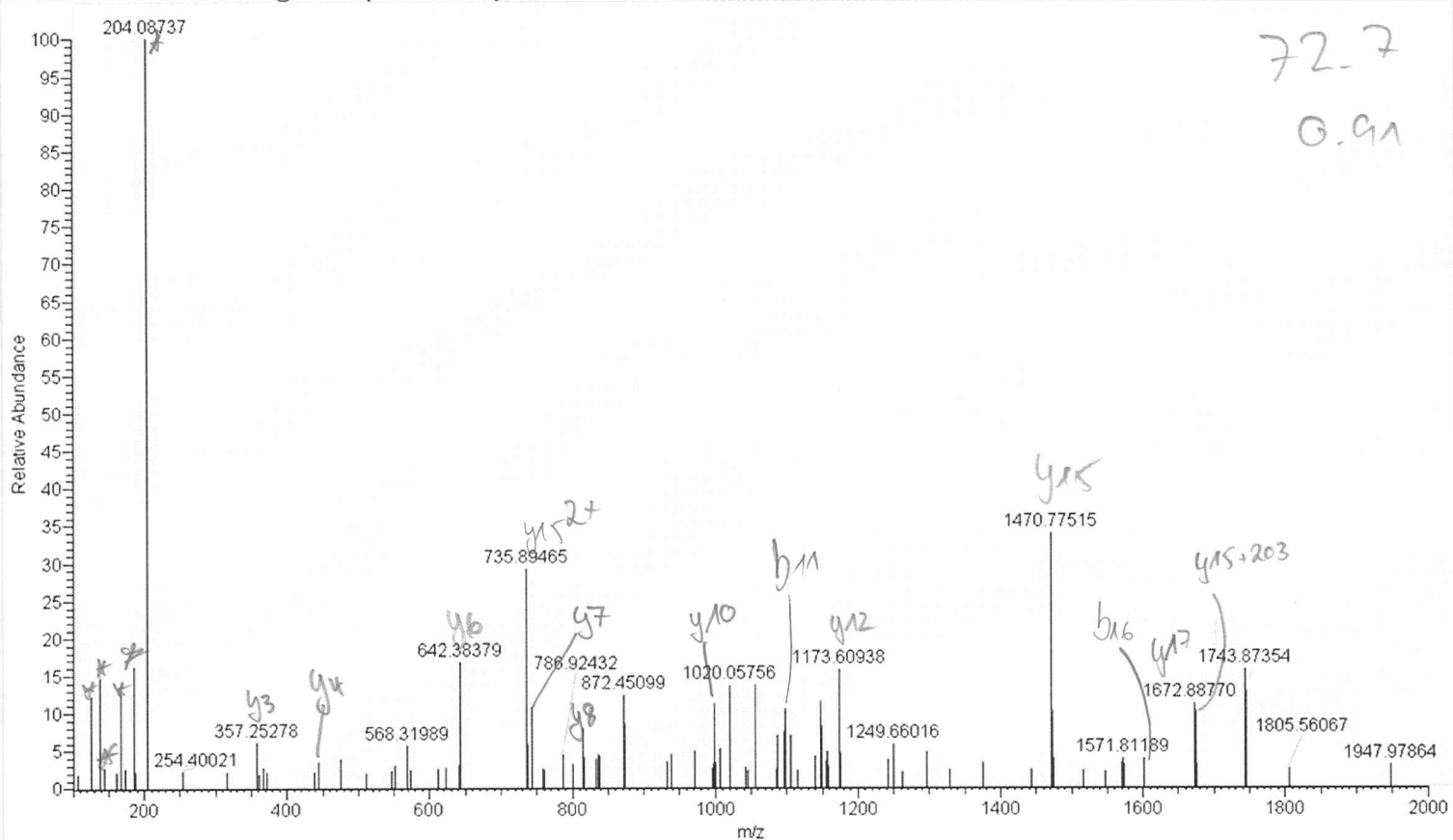

72.7
0.91

Ready

CAP NUM SCRL

TKPLASVTNANTSSTQAAPVAVTTPTVSSGQATPTsPIK

b11 b12

y15

no site evidence

100

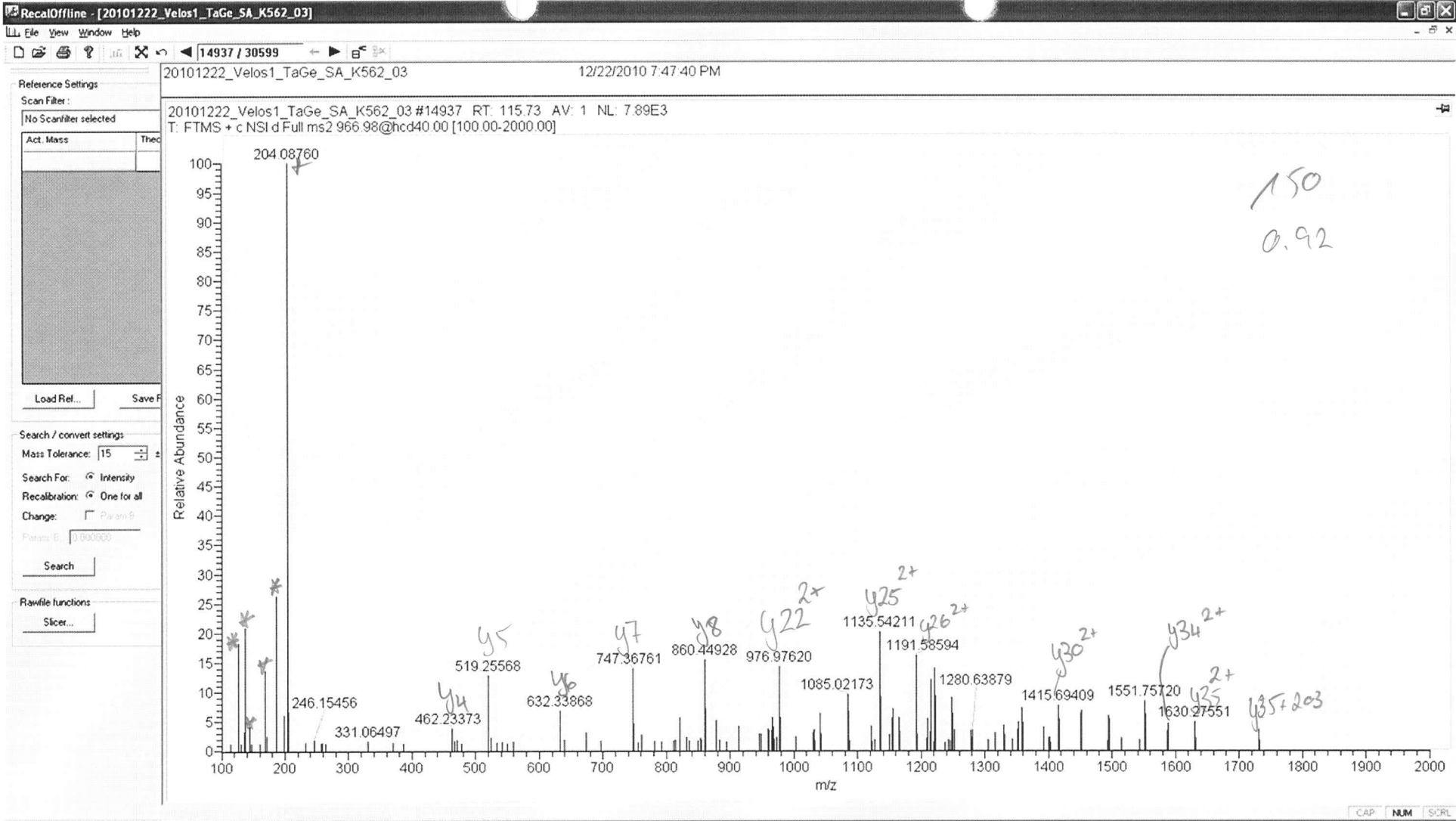

y35 y34

VVTTTANSANGYILTSQGAAGGSHDAAGAAVLDLGS_SEAR

S5

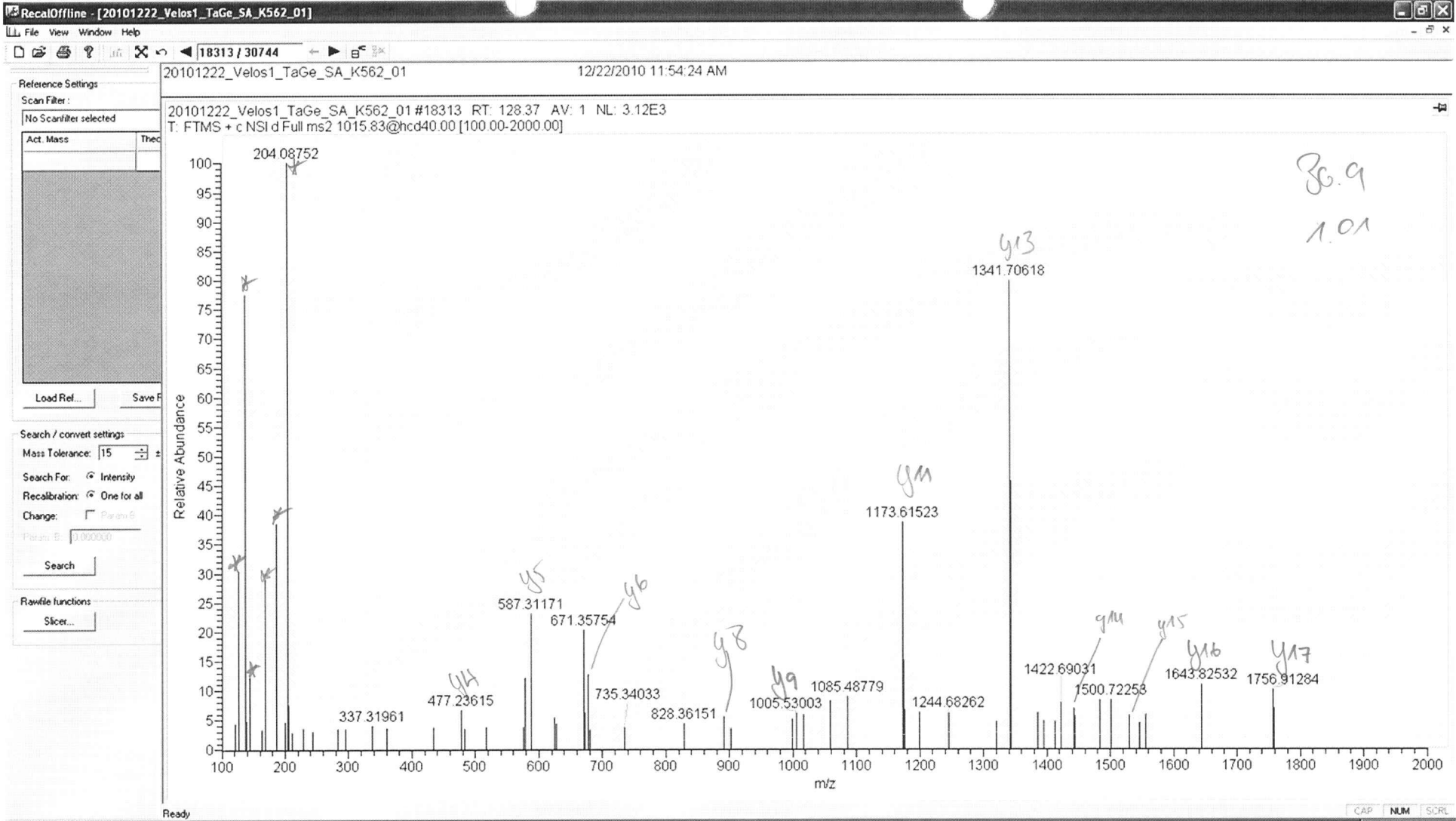

SSSAGFSFGTGVINSTPAPANTIVTSEnK

no site evidence

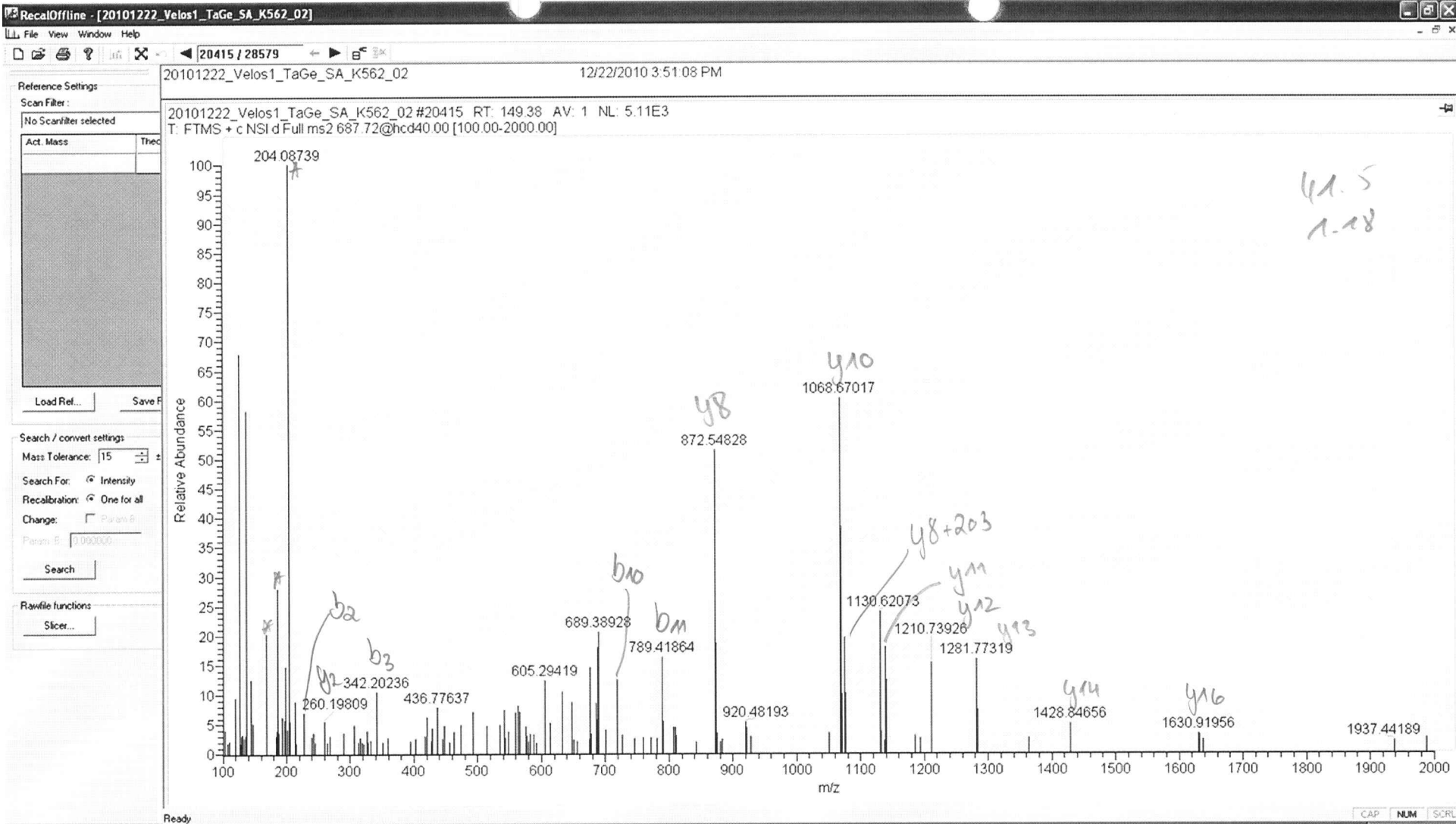

ILDSFAAAPVPTTtLVLK

y8

T12, 13 or 14

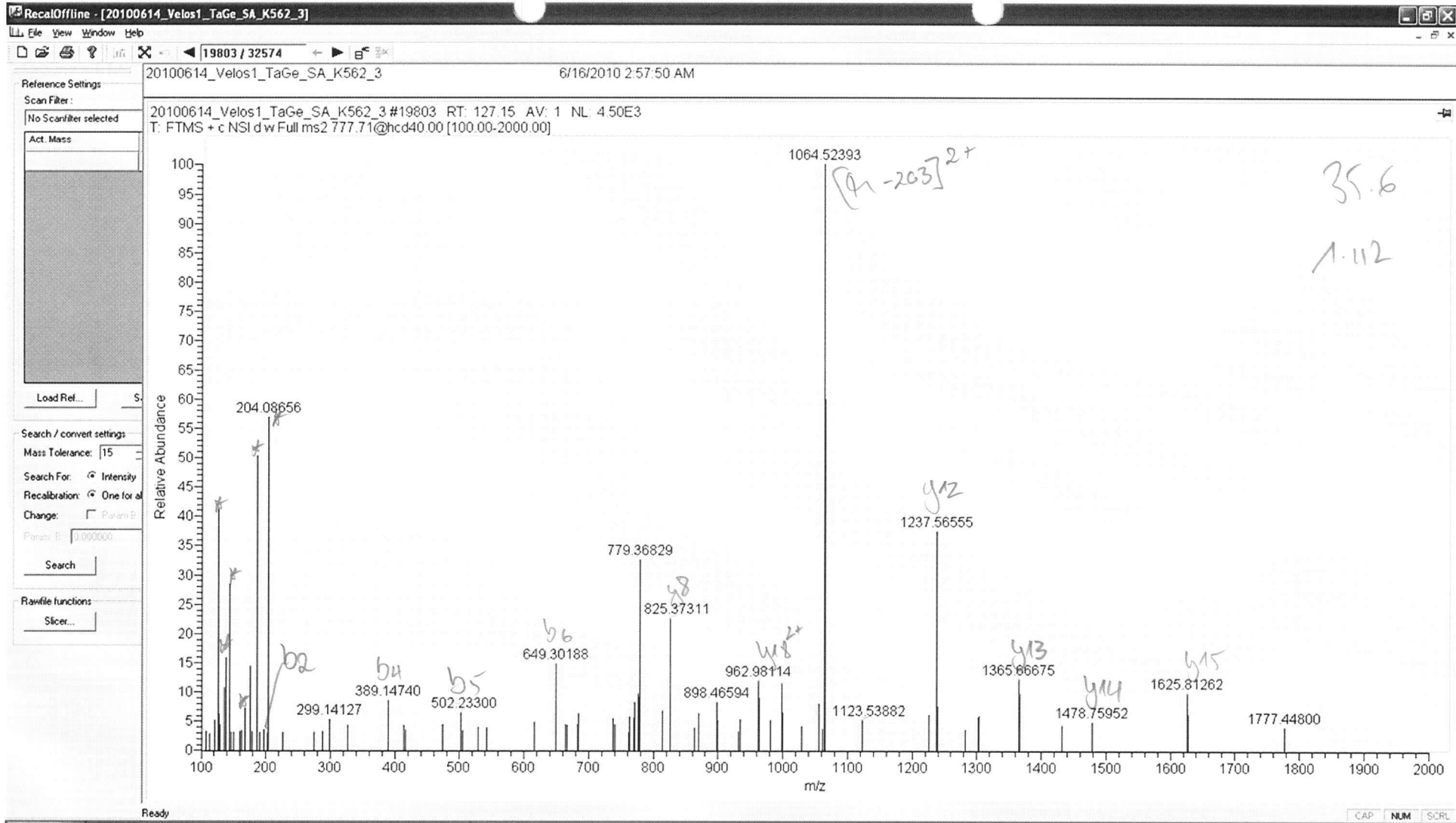

AMEGIFIKPSVEPsAGHDEL

no bite evidence

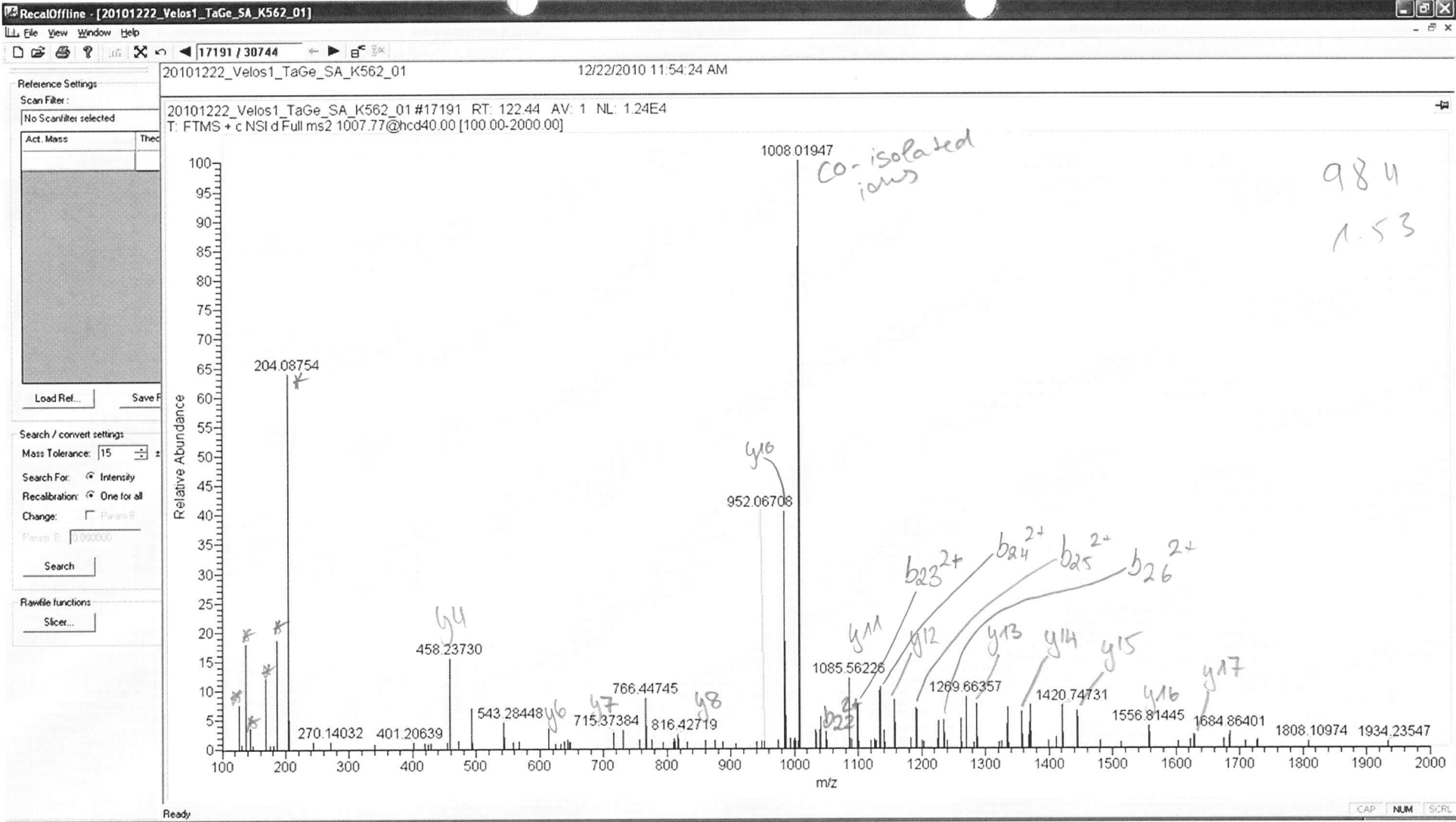

KEPVLAQPAVNSGTAASSTSLVALSAEATPATt^{y4}GVPDAR

no site evidence

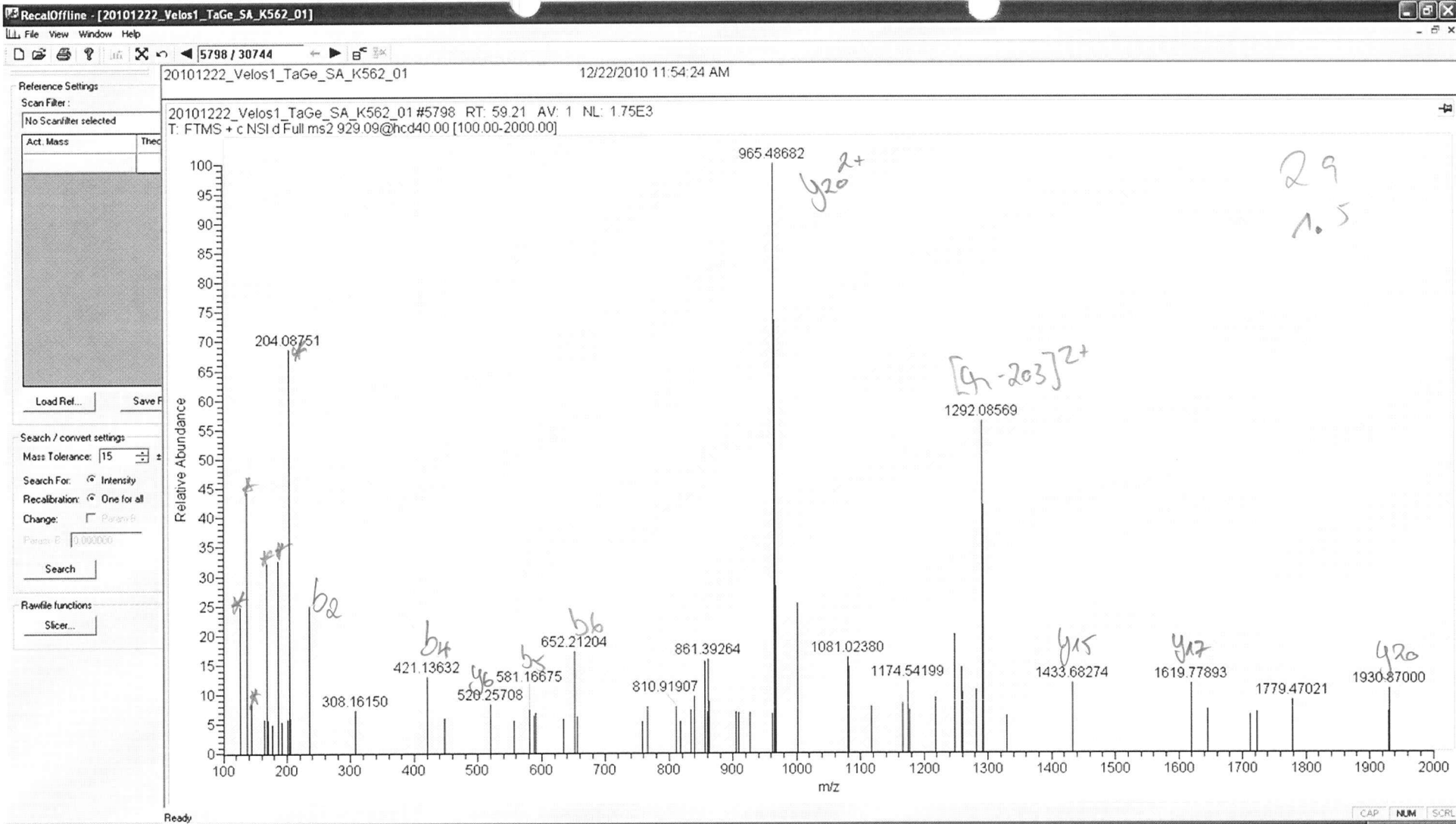

no site
evidence

mSGEcAPNVSVSVSTSHTTISGGGsr

20091217_Velos1_NaNa_SA_10k_run2_Hela_GluC_SecA_ph11 #23374 RT: 98.25 AV: 1 NL: 2.16E5
T: FTMS + p ESI d Full ms2 853.42@hcd40.00 [100.00-1720.00]

Reference Settings

Scan Filter:
No Scanfilter selected

Act. Mass	Thec

Load Ref... Save F...

Search / convert settings

Mass Tolerance: 15

Search For: Intensity

Recalibration: One for all

Change: Param 9

Param 9: 0.000000

Search

Rawfile functions

Slicer...

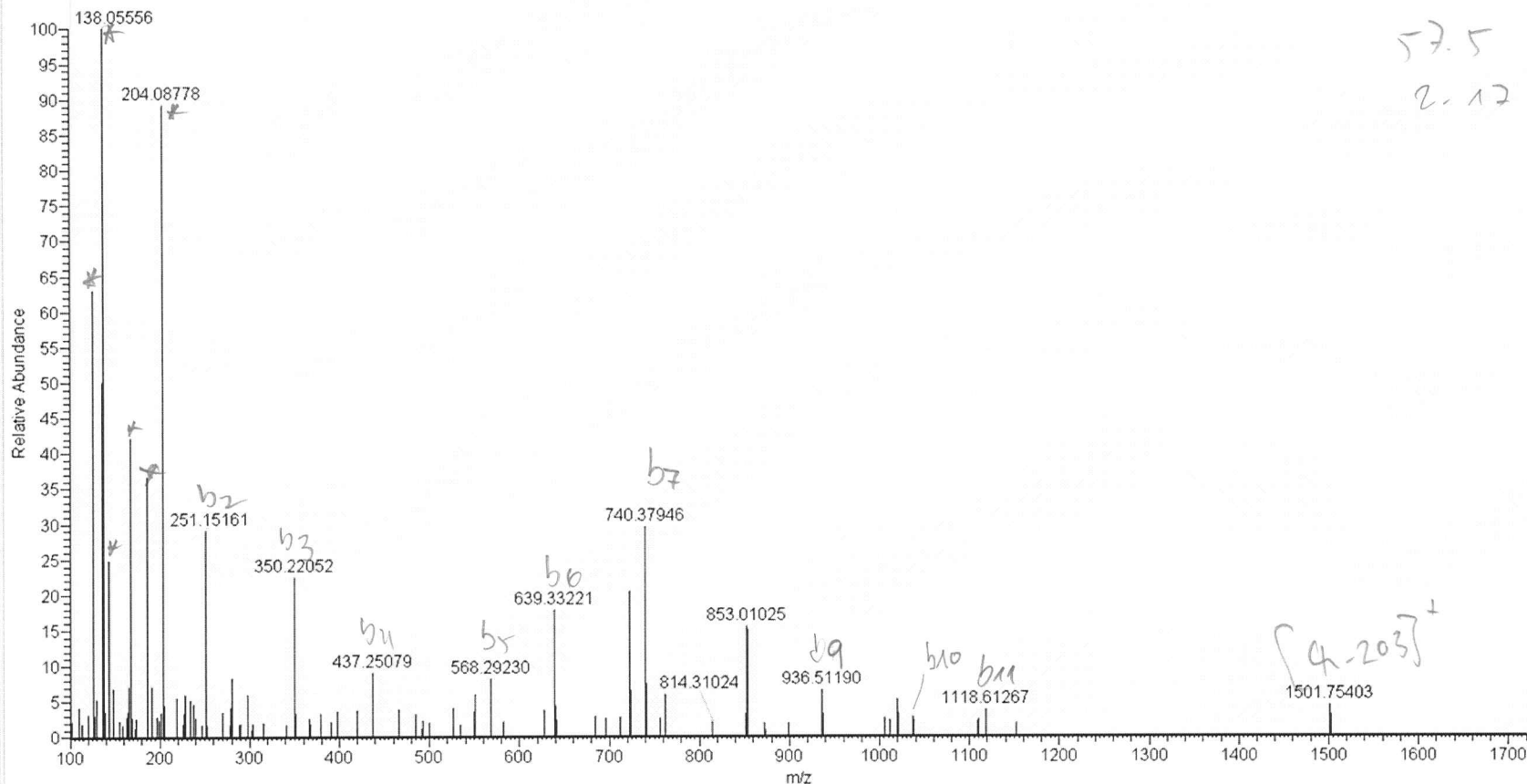

no fork evidence

IHVSMATPVtVSME

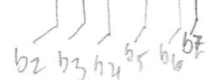

no

Reference Settings

Scan Filter:
No Scanfilter selected

Act. Mass	Theo

Load Ref... Save F...

20091225_Velos1_NaNa_SA_10k_run2_Hela_GluC_SecC_pH11 #14166 RT: 58.67 AV: 1 NL: 230E5
T: FTMS + p ESI d Full ms2 608.35@hcd40.00 [100.00-1230.00]

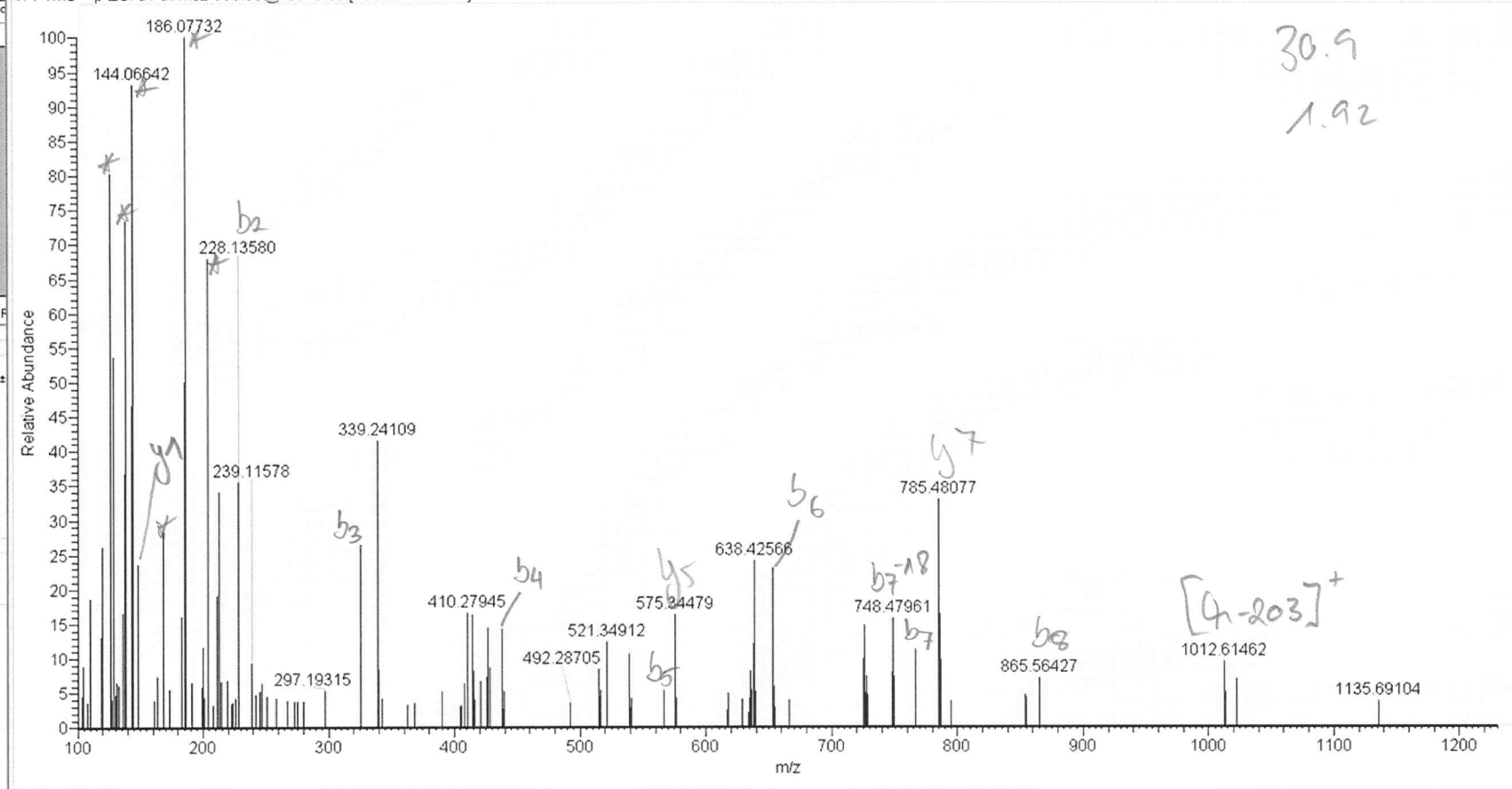

Search / convert settings

Mass Tolerance: 15 ±

Search For: Intensity

Recalibration: One for all

Change: Param 9

Param 9: 0.000000

Search

Rawfile functions

Slicer...

y7 y5
LNPLKsIVE

No site evidence

M

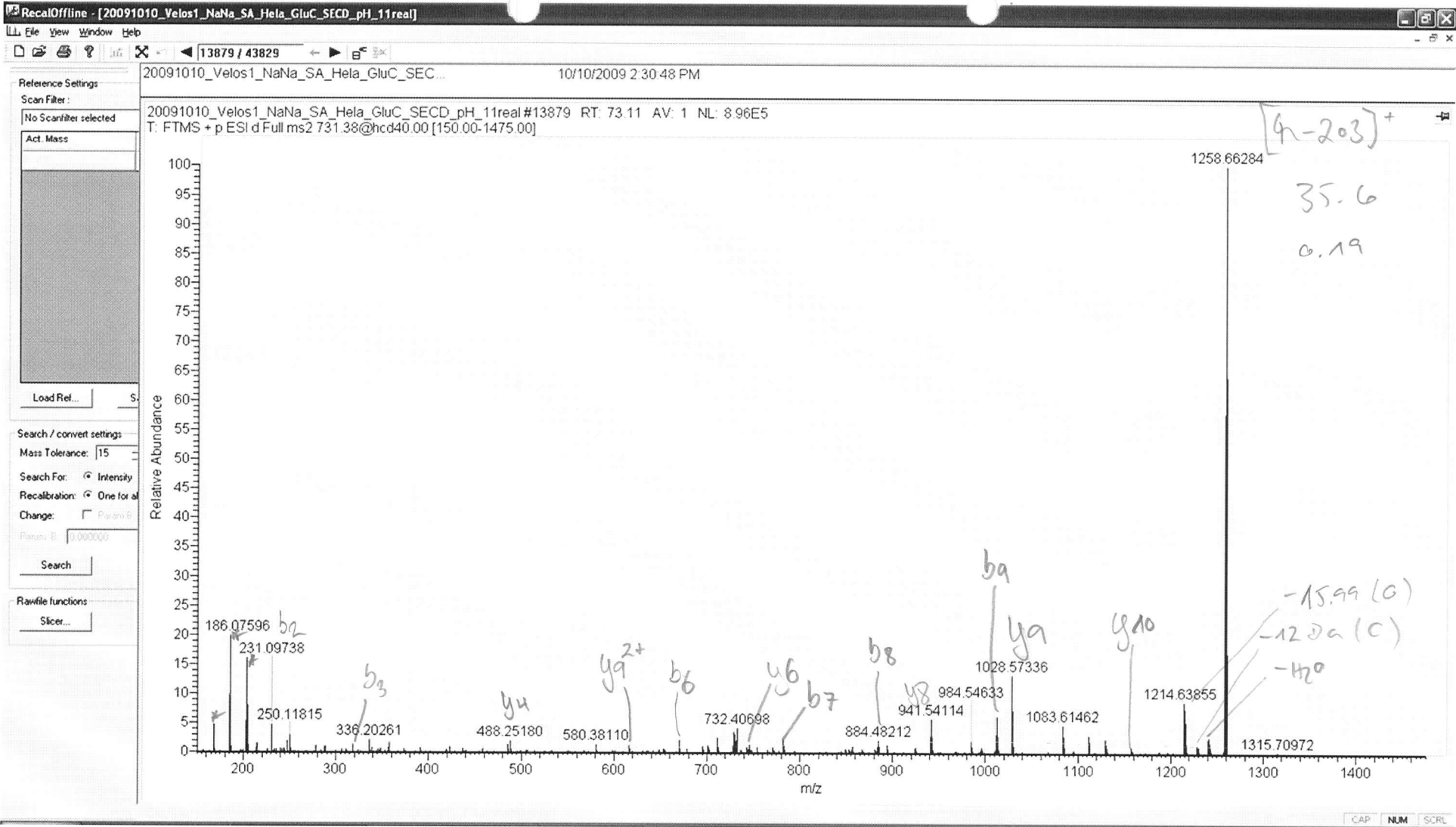

no site evidence

TESPVRtLQVE

M3

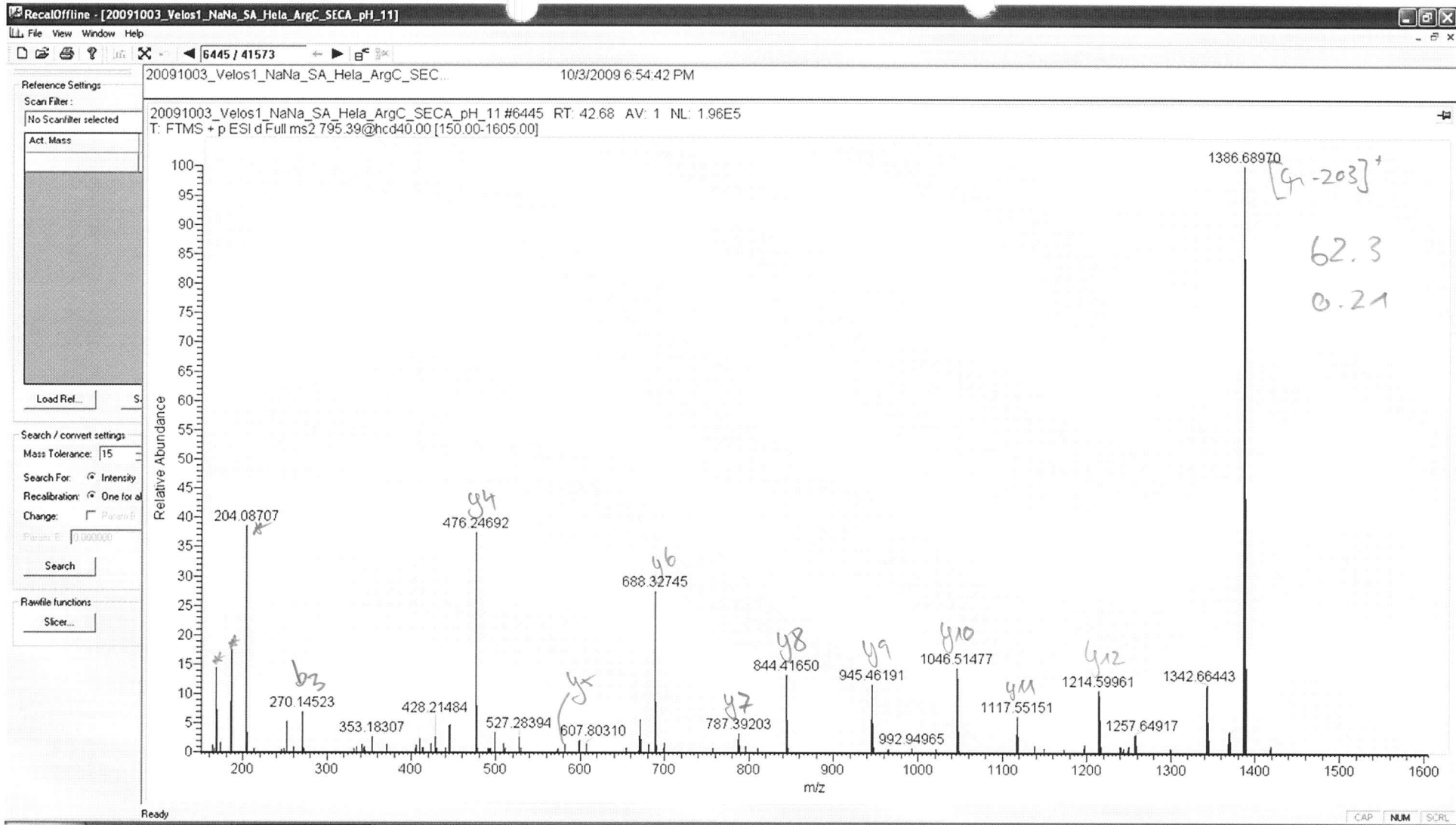

ATPATTGVDPARtE

no nit evidence

AMU

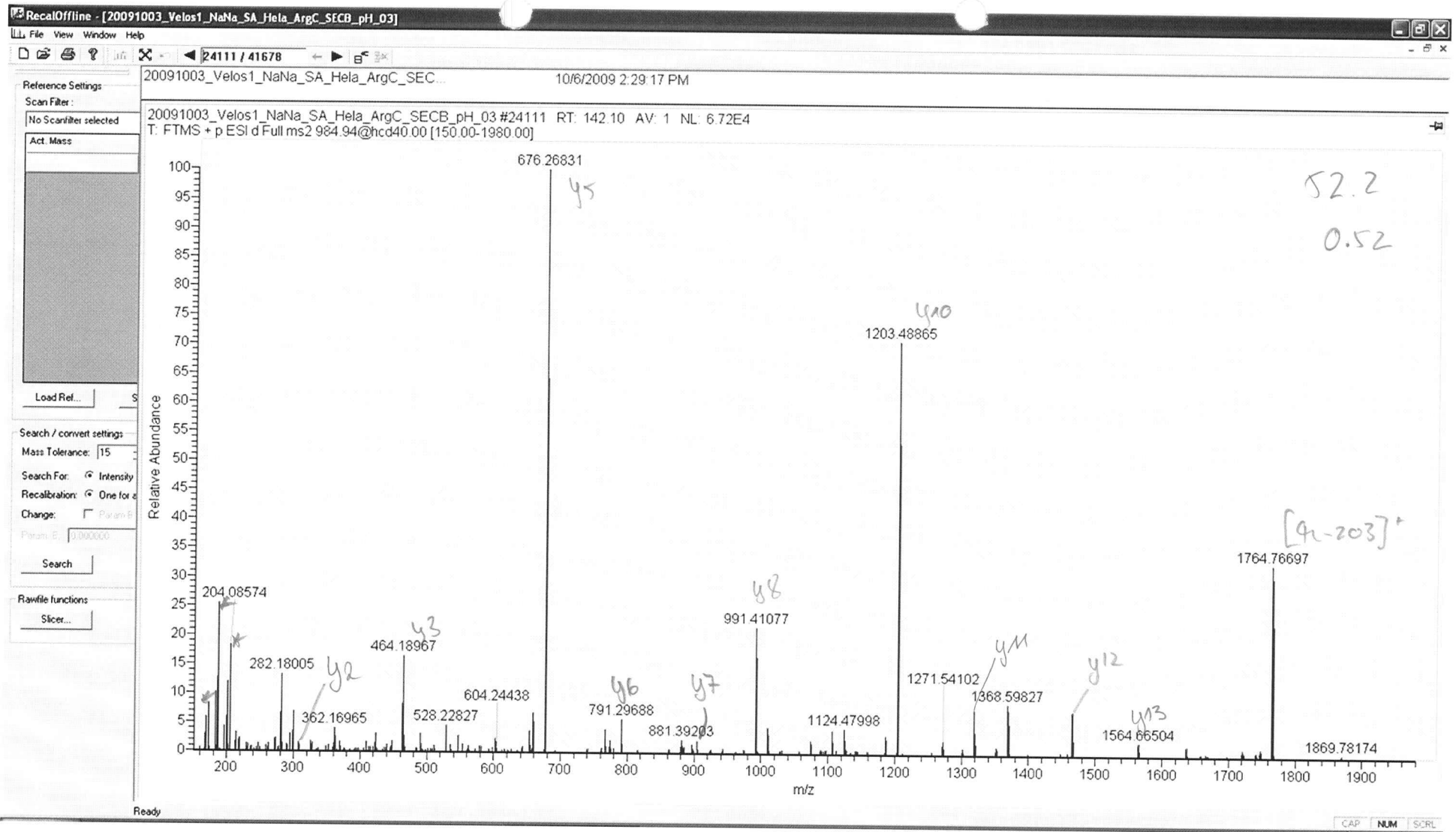

no site evidence



116

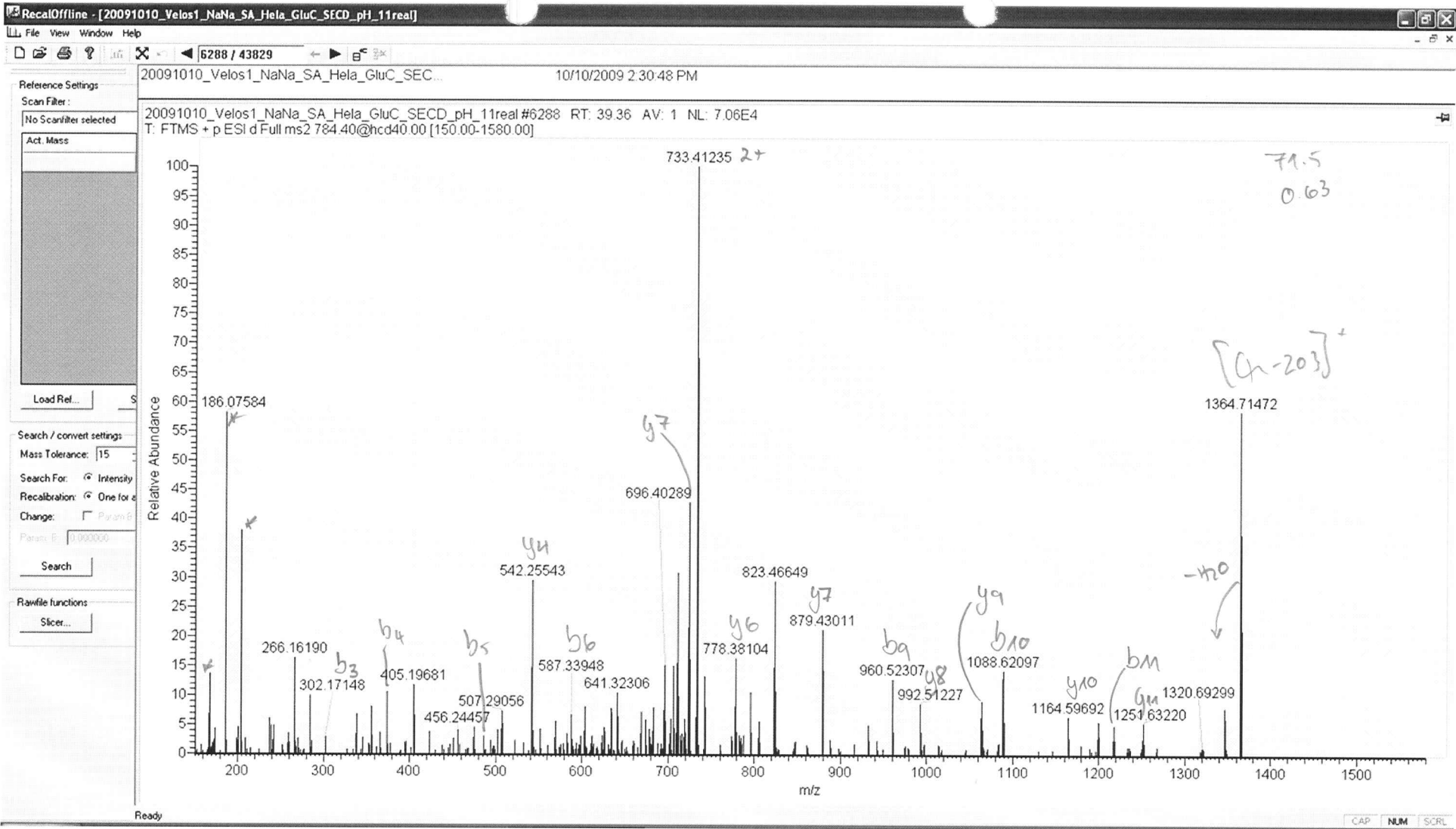

no site evidence

LSTAIHVHKEE

b₉

117

Reference Settings

Scan Filter:
No Scanfilter selected

Act. Mass

Load Ref...

Search / convert settings

Mass Tolerance: 15

Search For: Intensity

Recalibration: One for e

Change: Pairwise

Param. E: 0.000000

Search

Rawfile functions

Slicer...

20091006_Velos1_NaNa_SA_Hela_GluC_SECD_pH_11real#7911 RT: 61.61 AV: 1 NL: 4.63E3
T: FTMS + p ESI d Full ms2 781.41@hcd40.00 [150.00-1575.00]

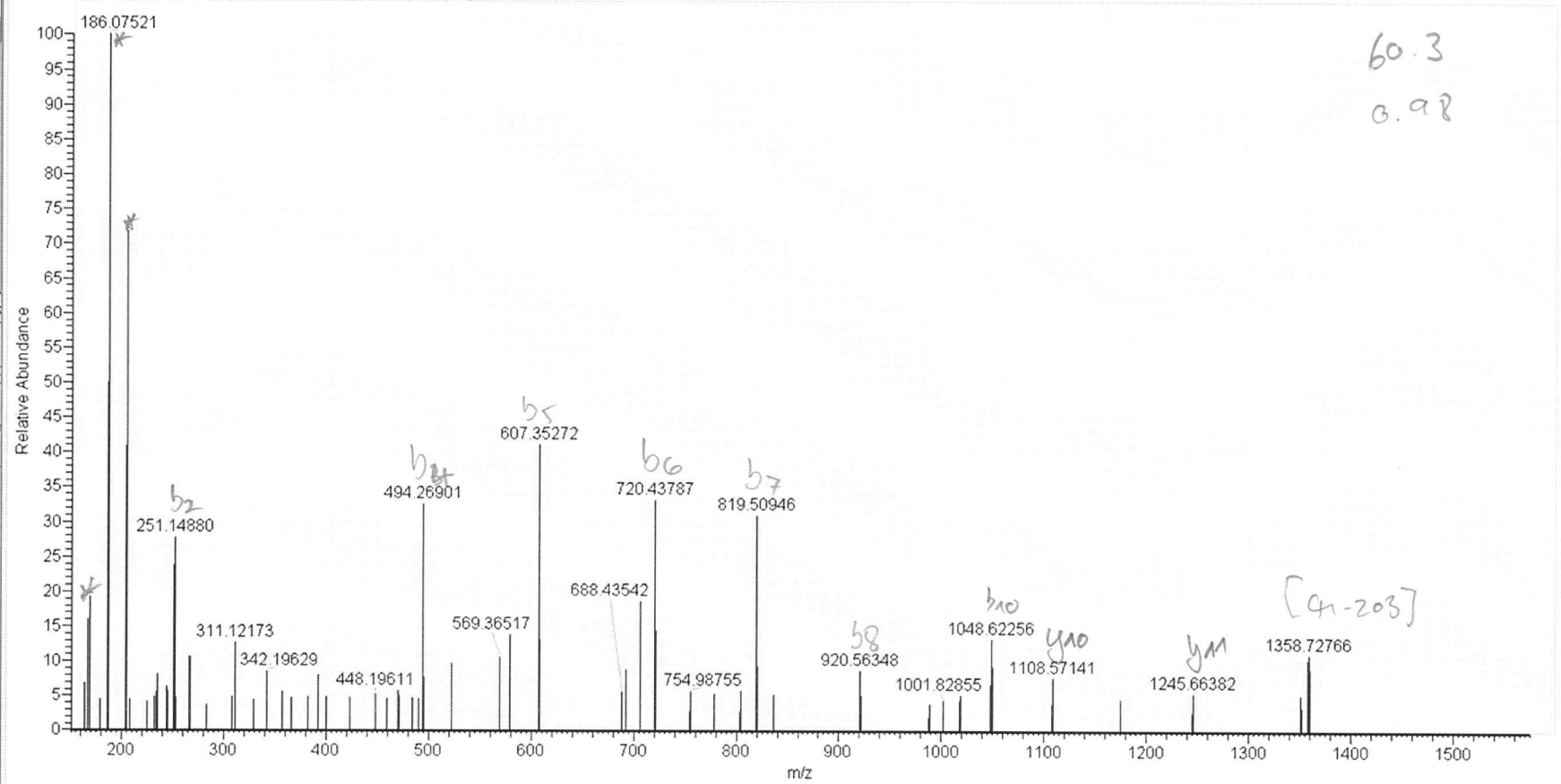

Ready

CAP NUM SCRL

IHKDLLVtGAYE
 y11
 b10

T8

119

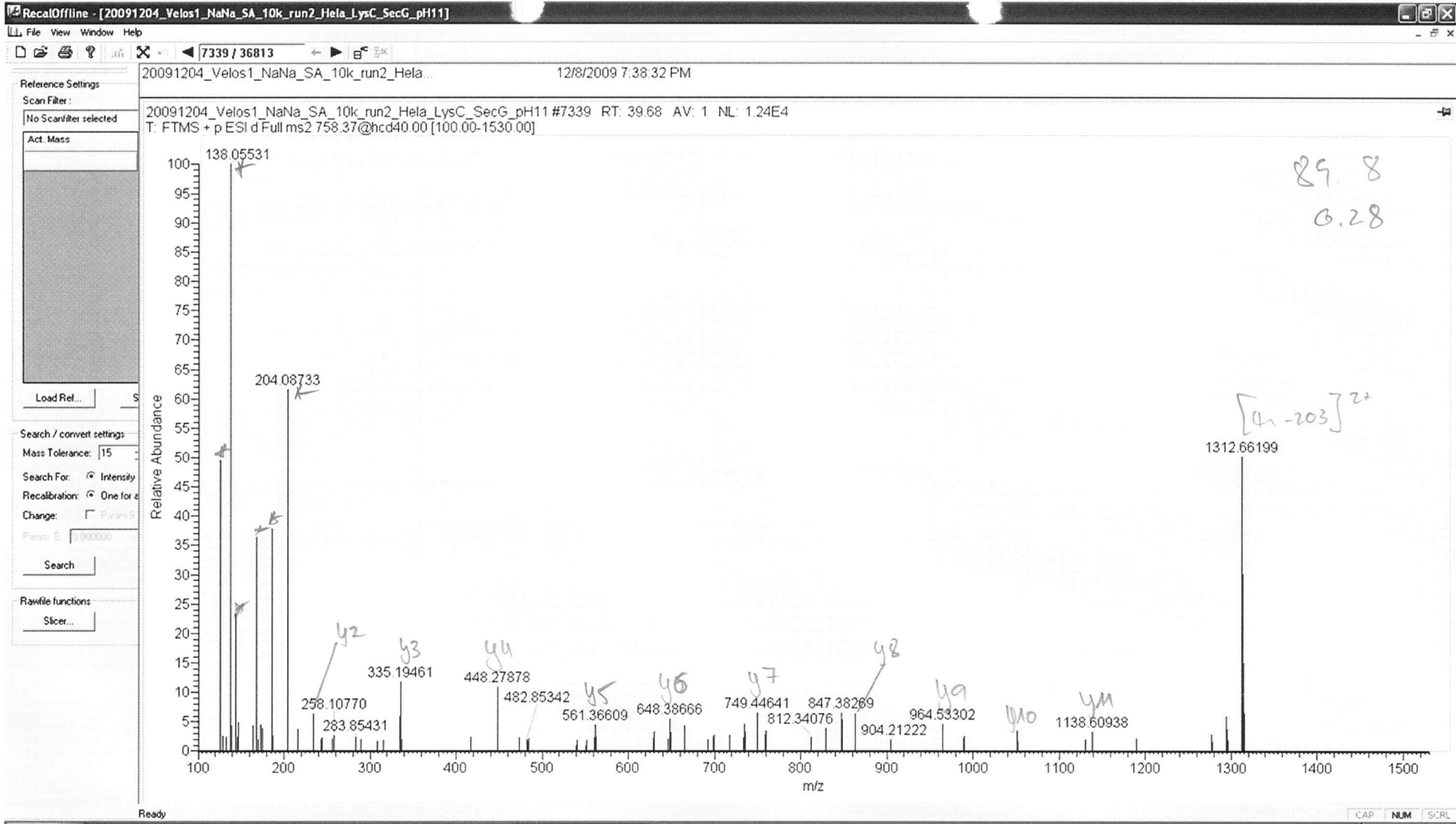

no site evidence

SSSSTNTSLLT^{4A}sK

120

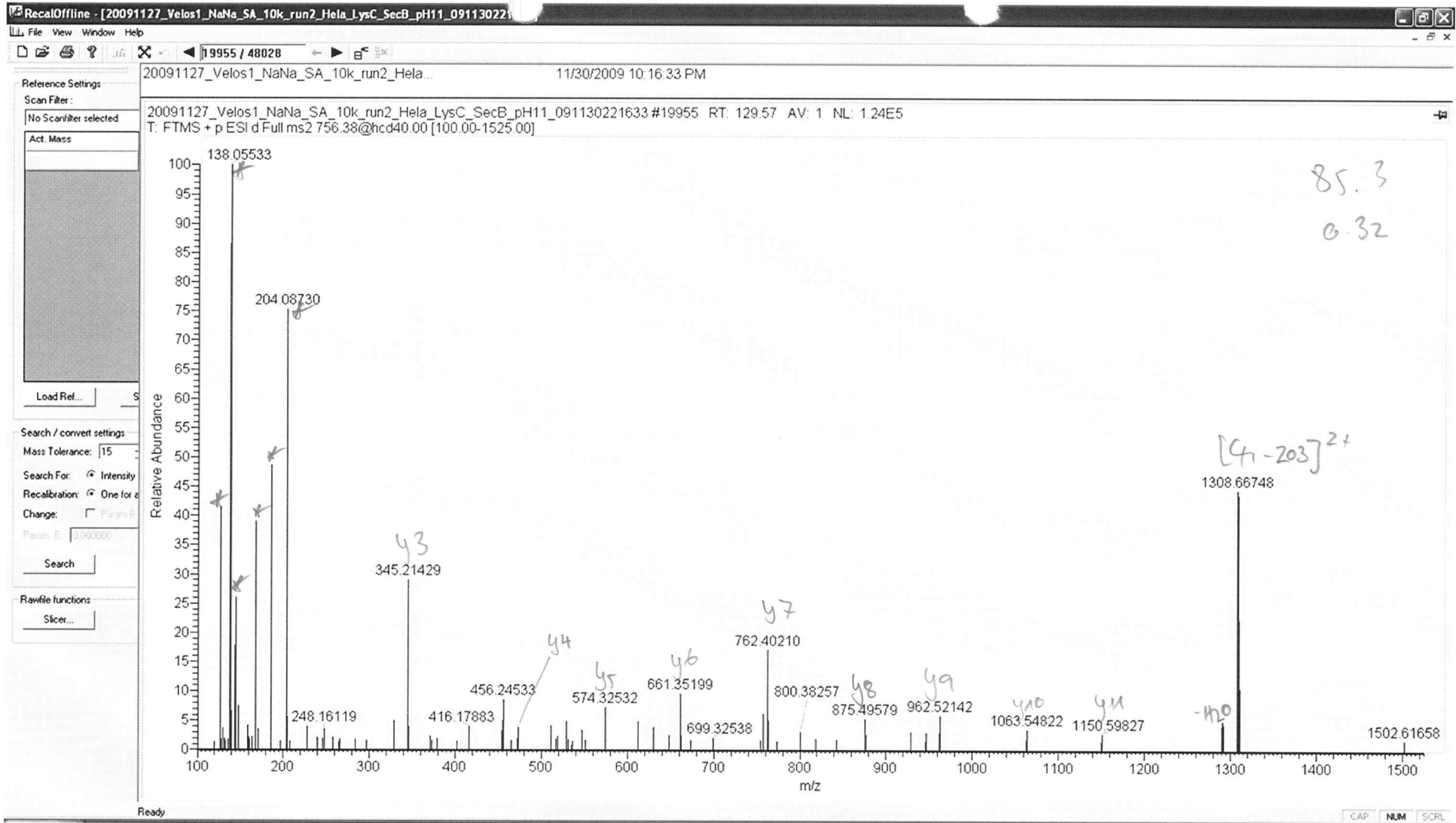

no site evidence

AsSTSLTSTQPTK

21

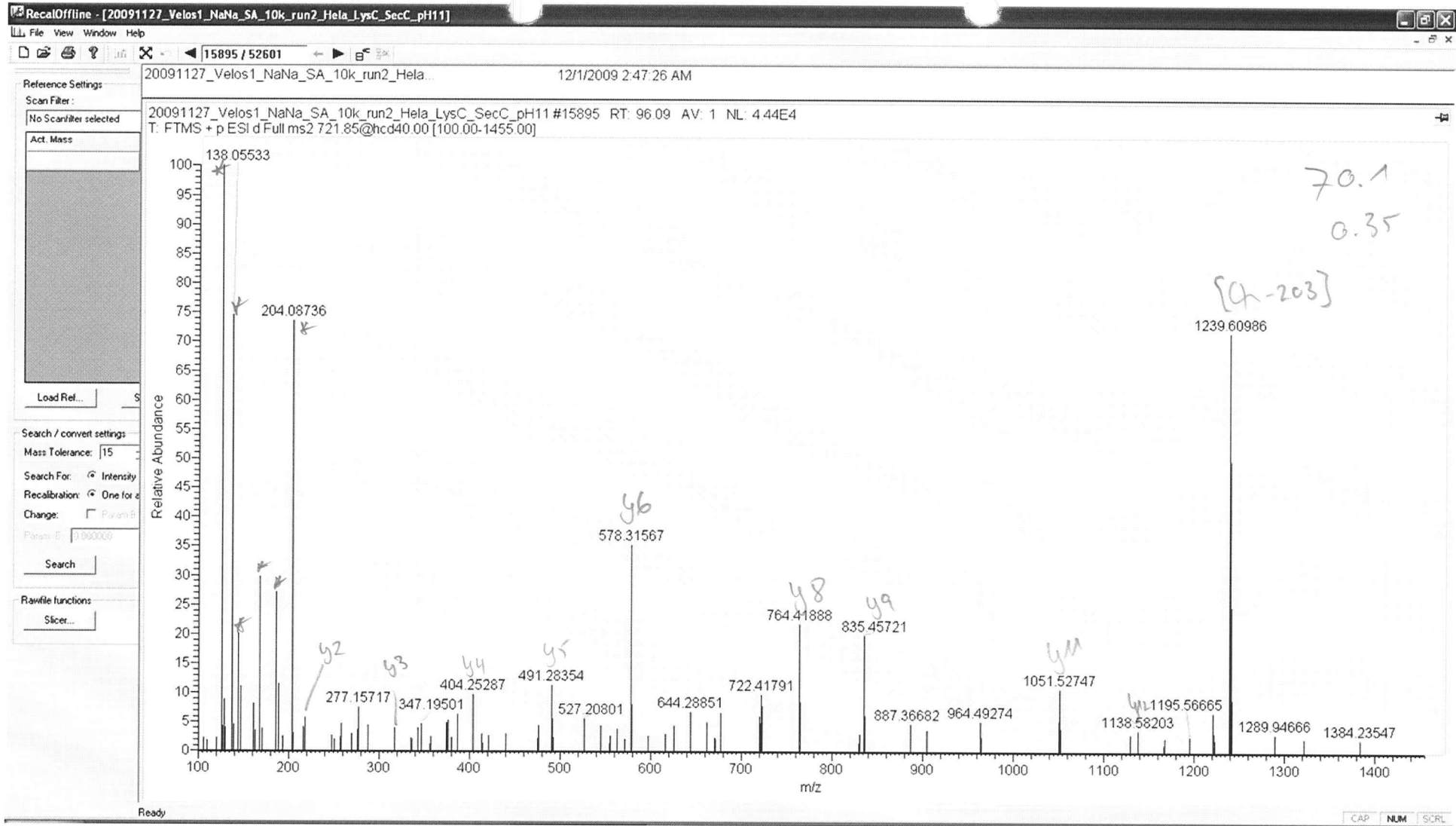

TSSEASVSSsVAK

y6

no 10⁶ evidence

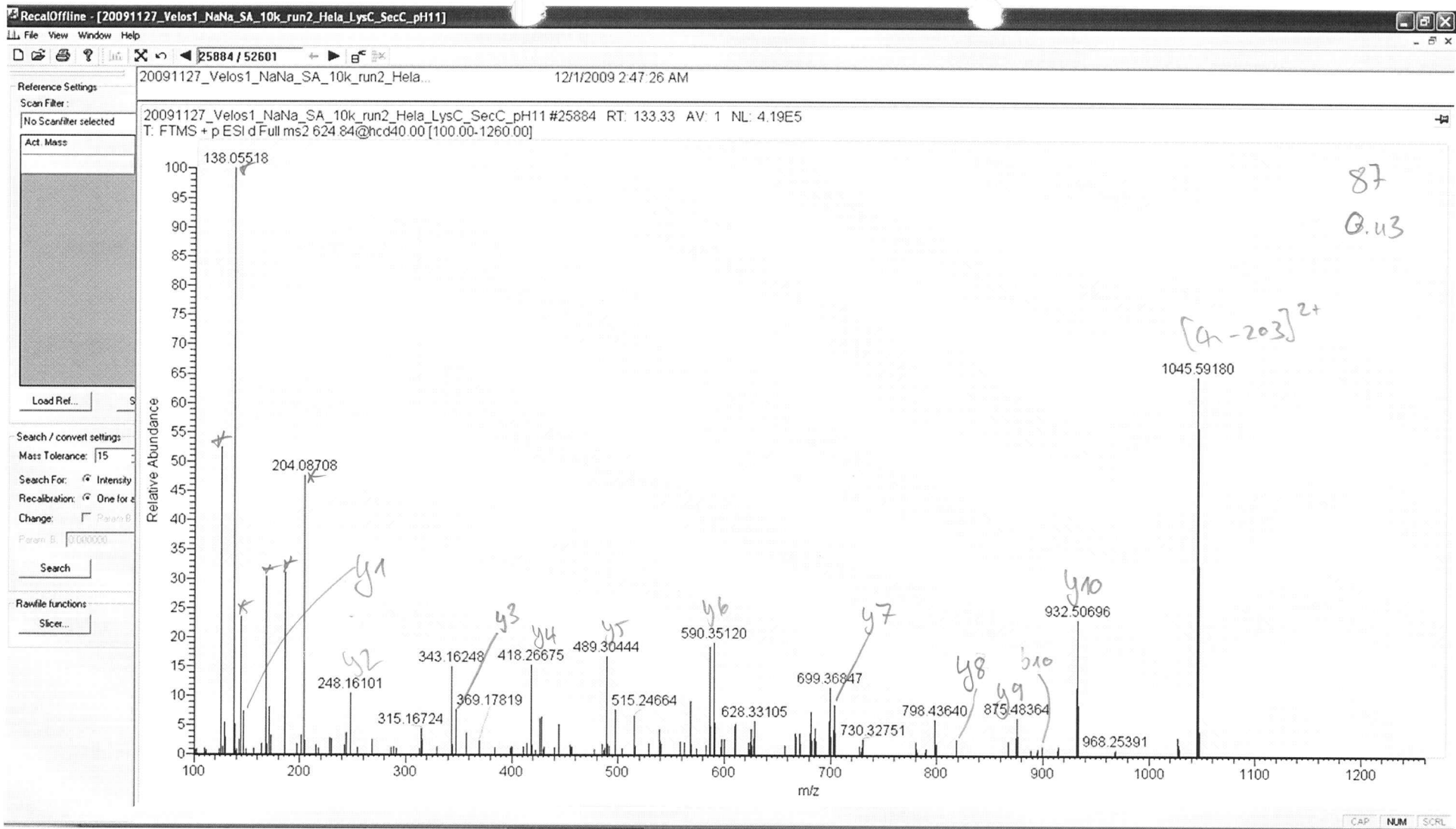

no fish evidence

IGGDLTAAVtK

123

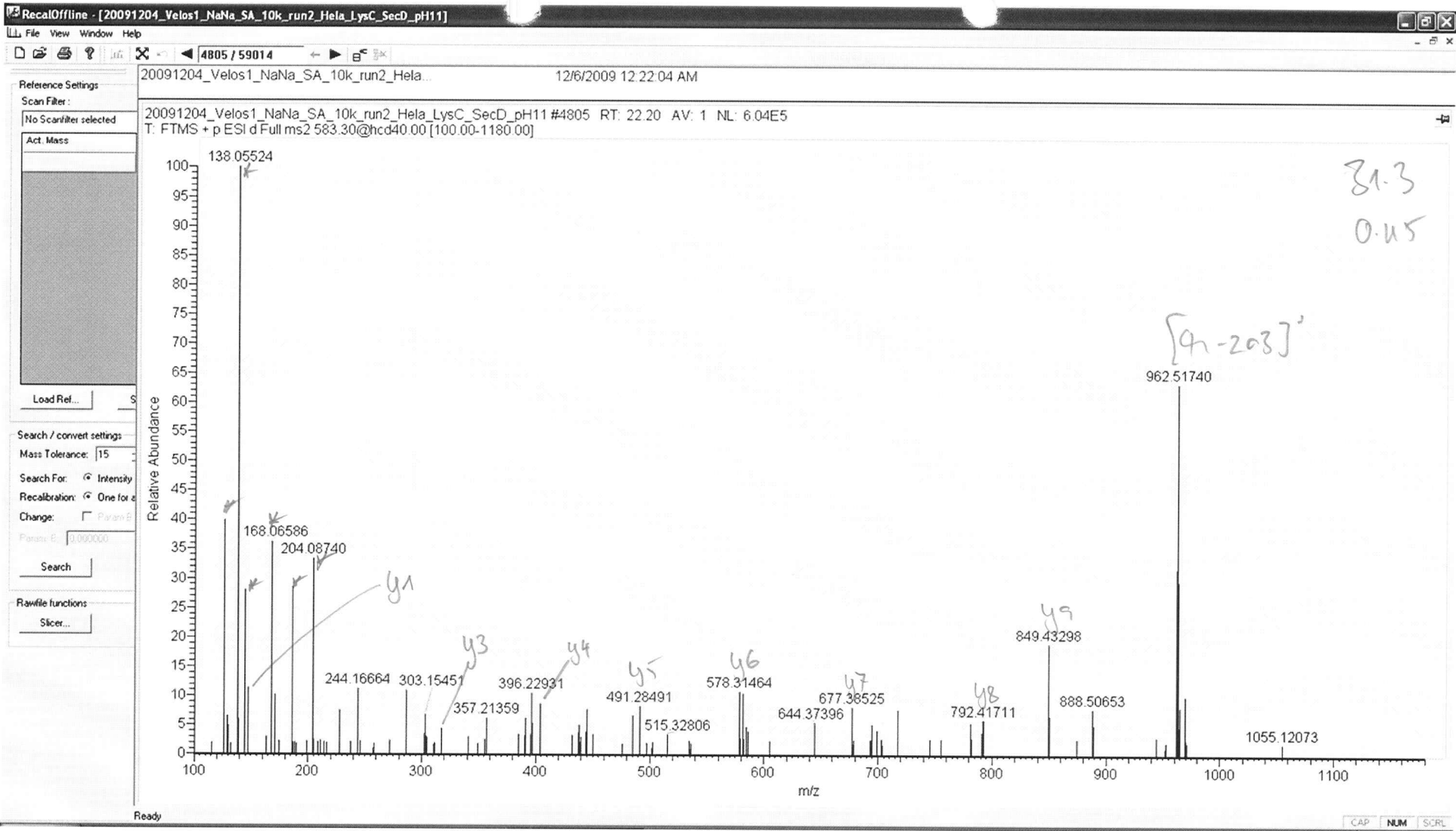

no hit
evidence

IGDVSSsAVK

A24

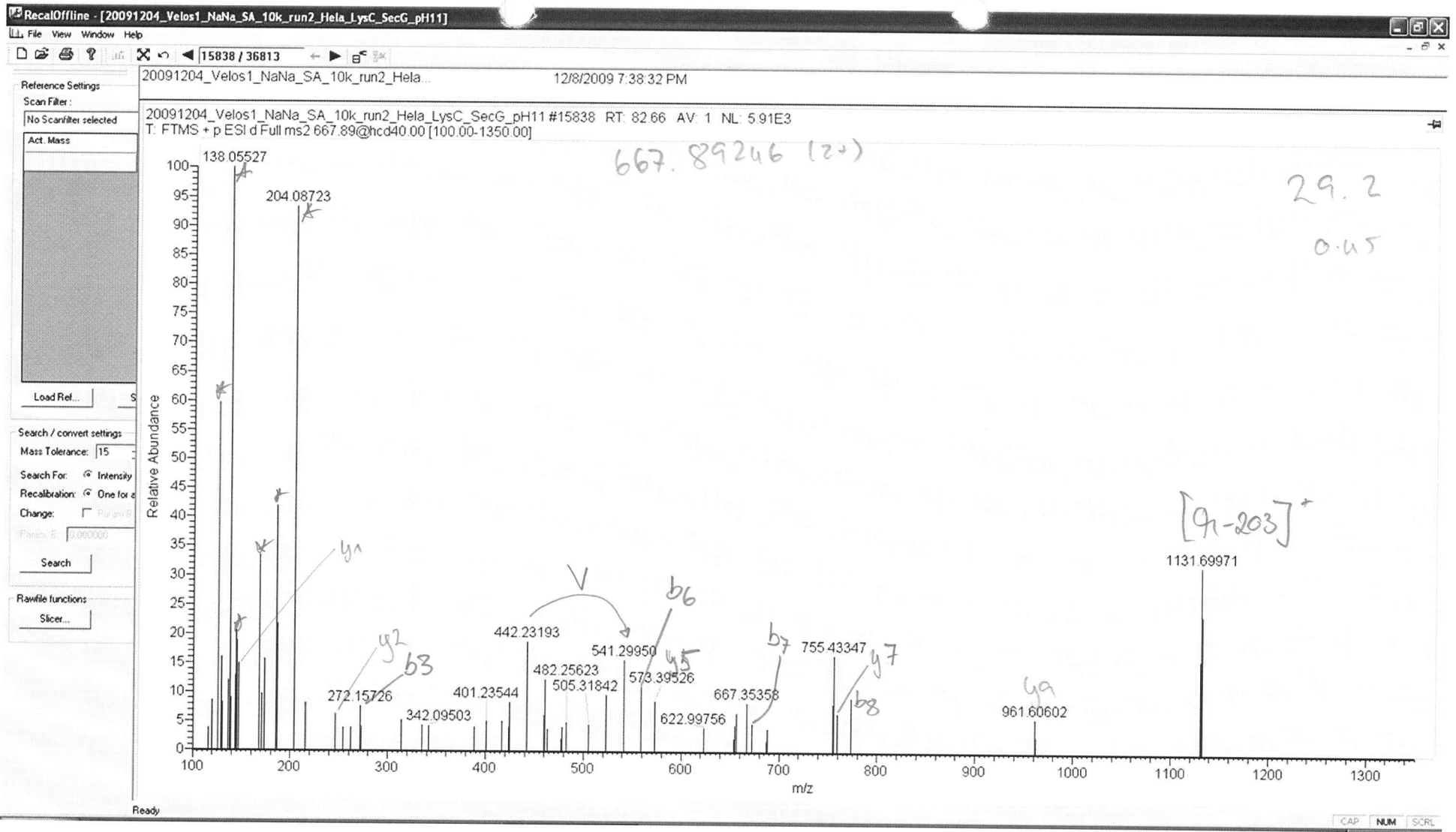

VATTSVItIVK

No site evidence

125

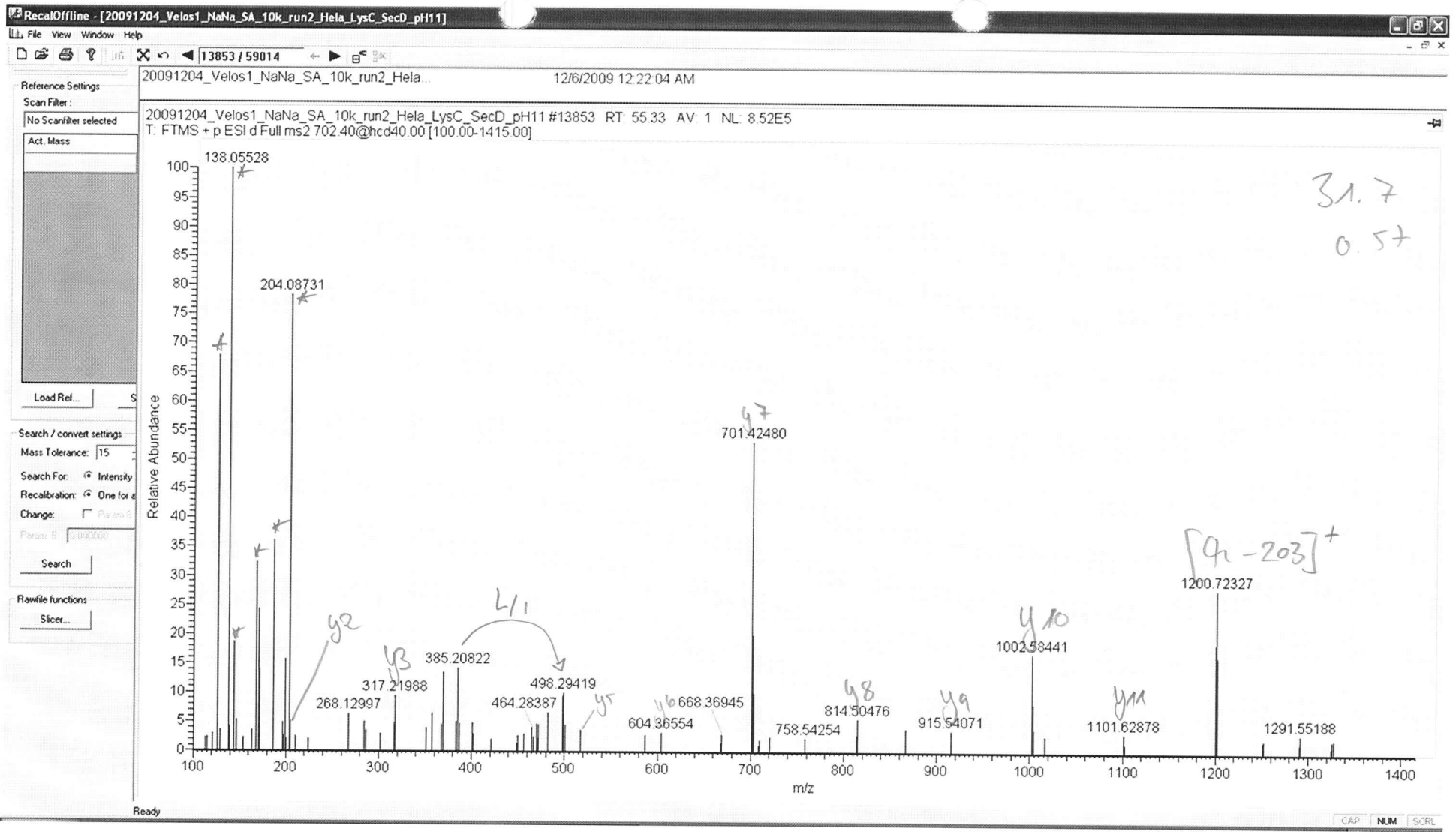

no bite evidence

VVSTLPstVLGK

126

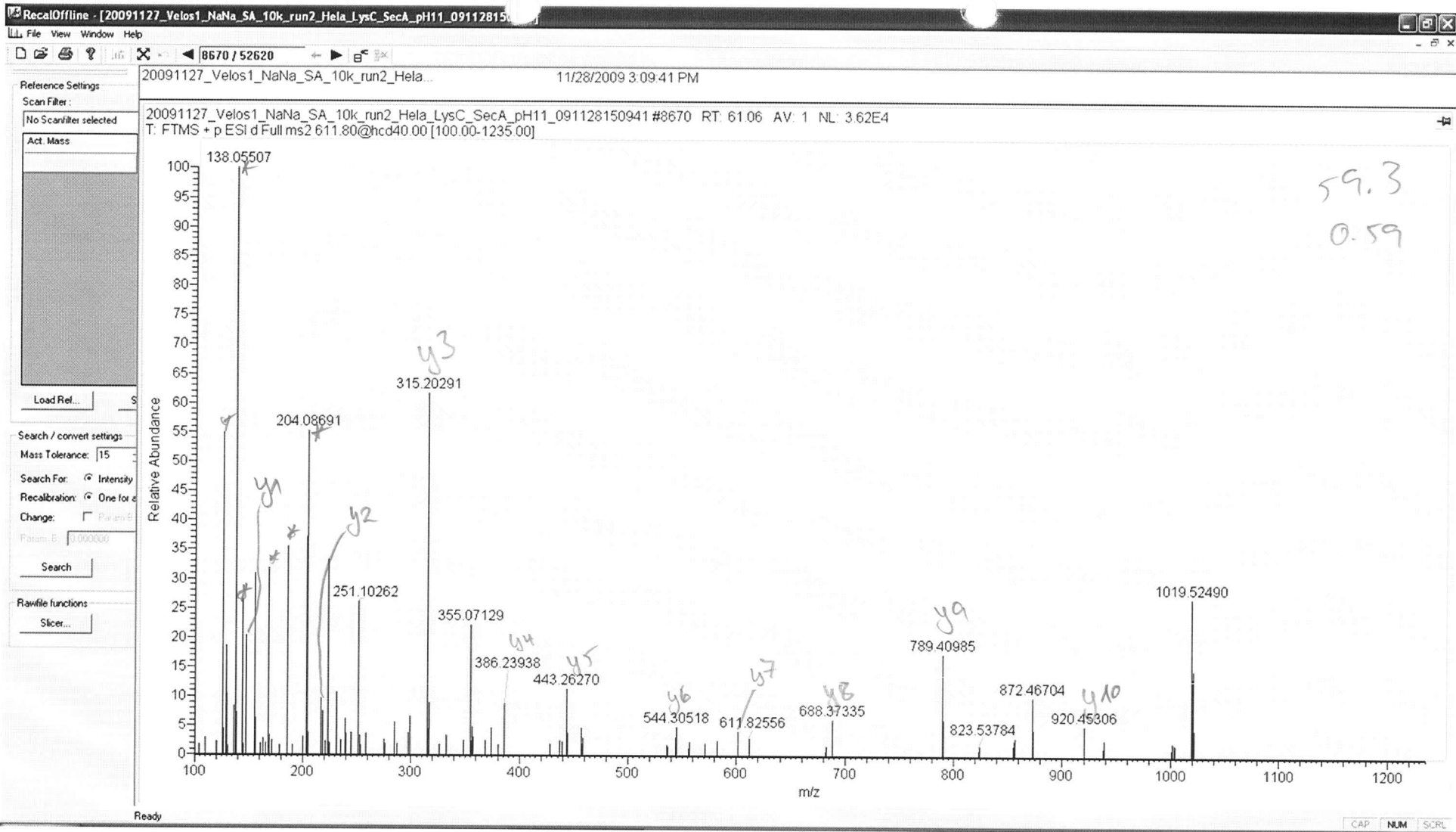

no 10k evidence

VMTSGtGAPAK

127

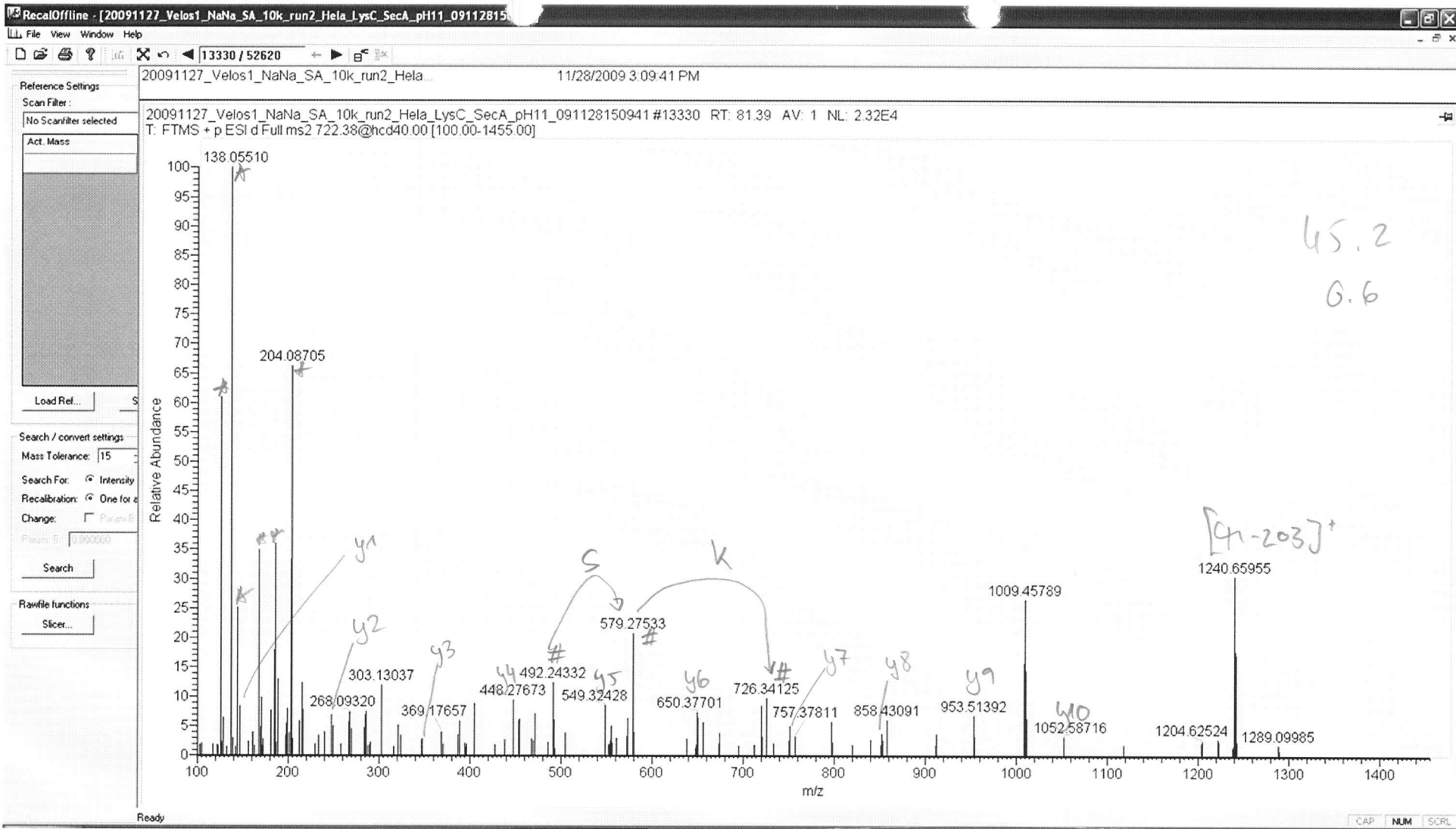

STVTTTTTTVtK

no site evidence

chimeric spectrum:
 second ion series of
 co-isolated
 precursor 128

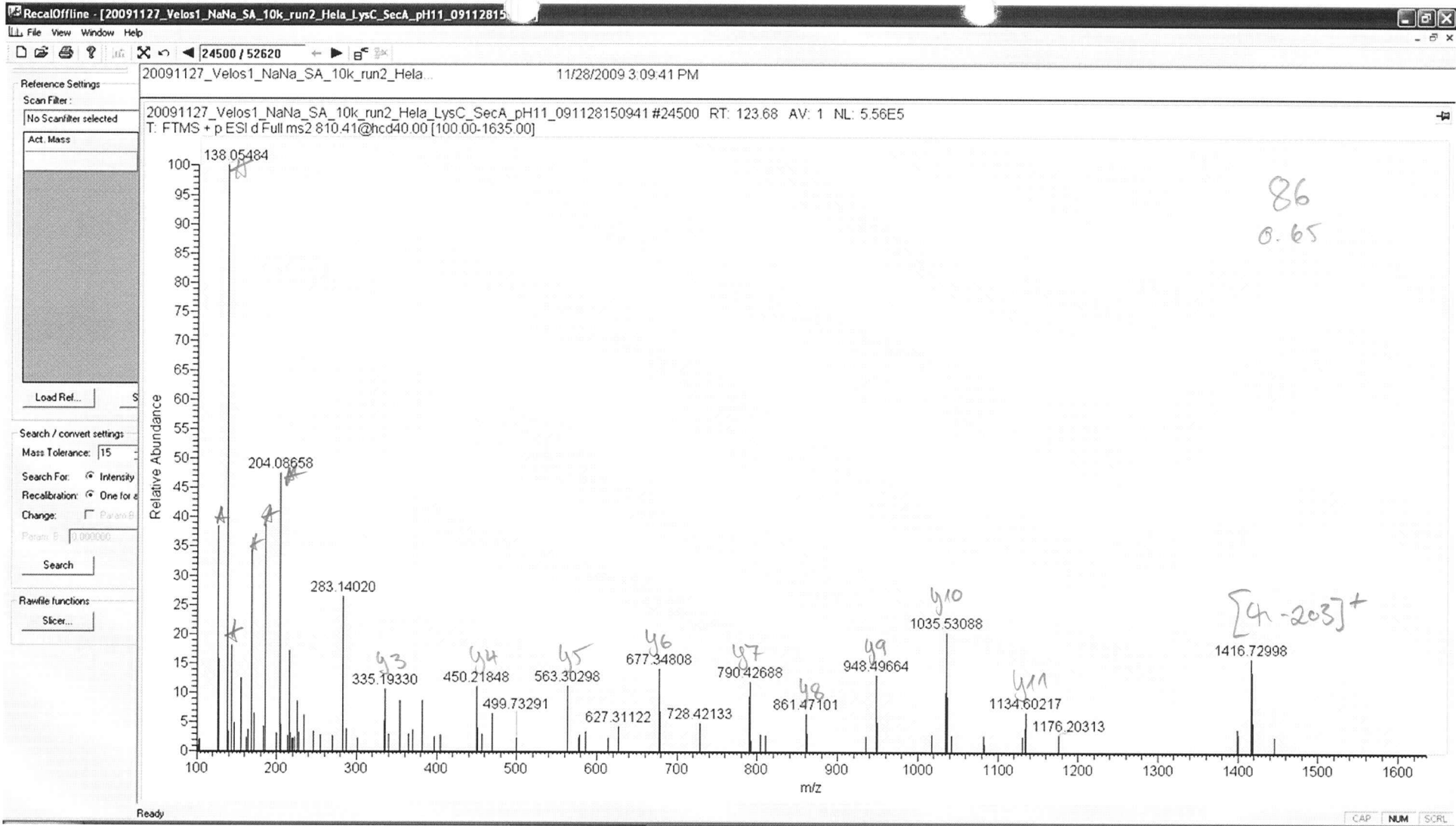

no site evidence

GPQVSSALNLDTSK

129

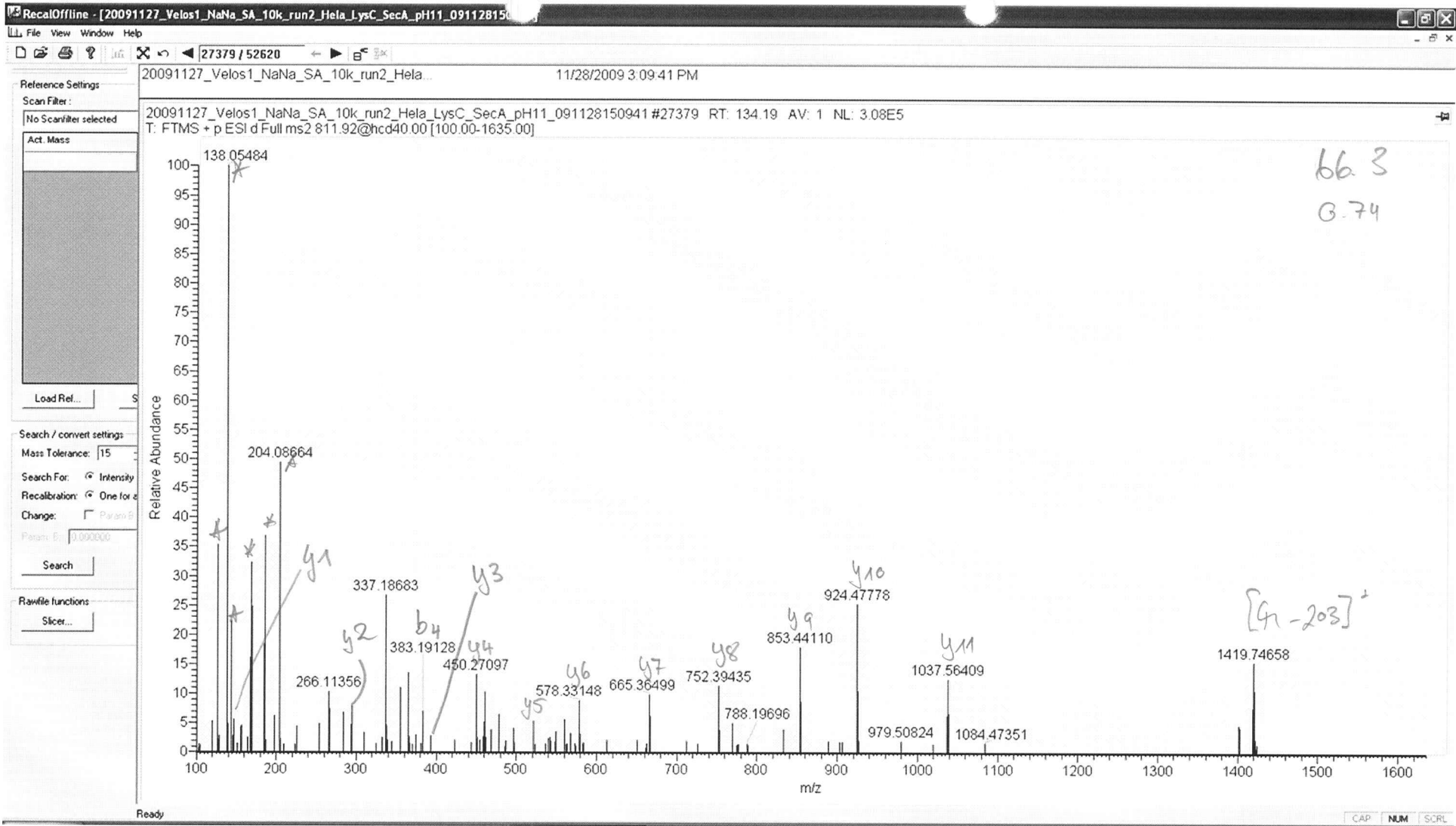

no hit
evidence

EGPVLATSSGAGVFK

130

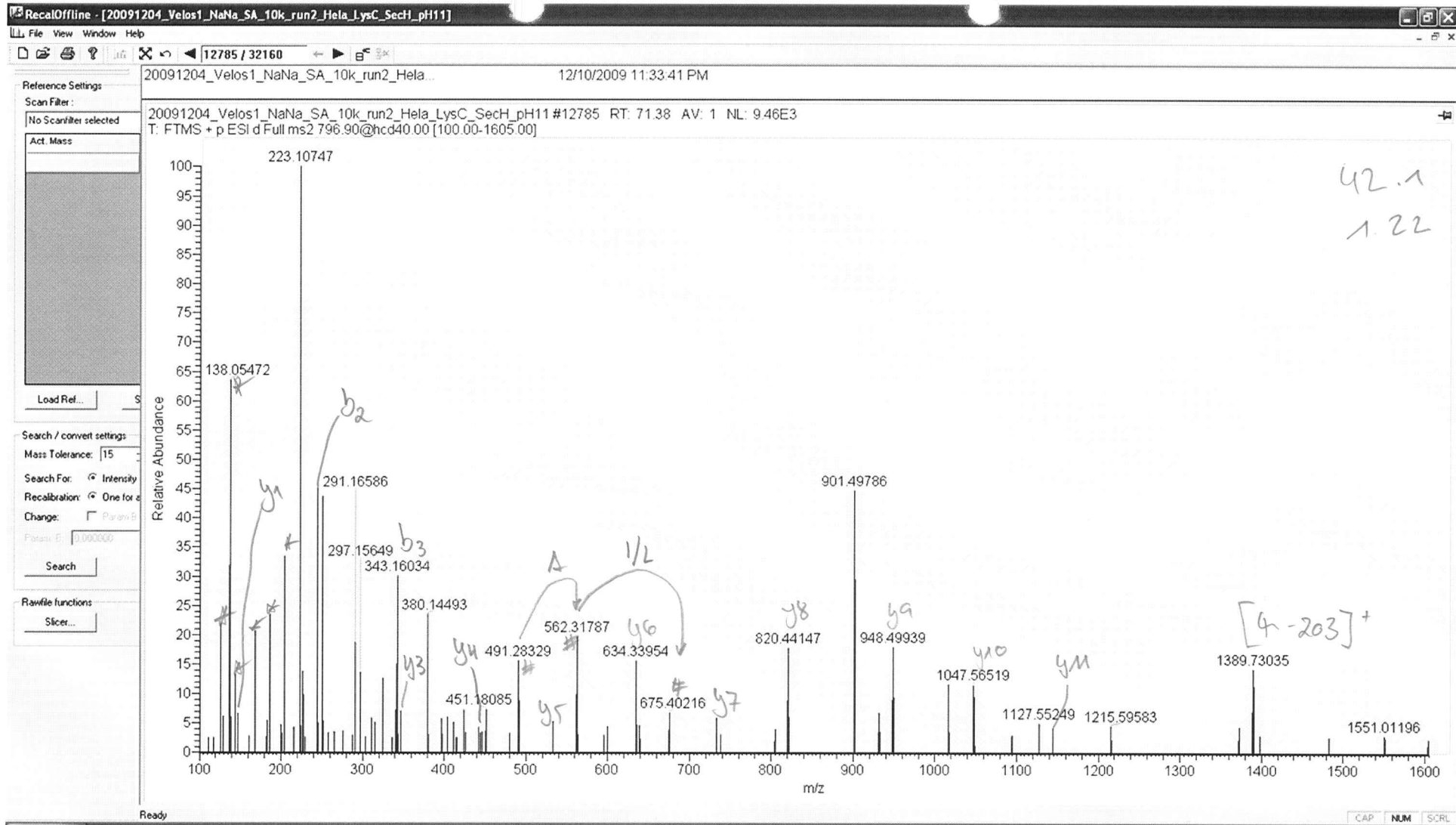

ENVVQSVTsVAEK

chimeric spectrum:
2nd ion series from
correlated precursor

No site evidence

131

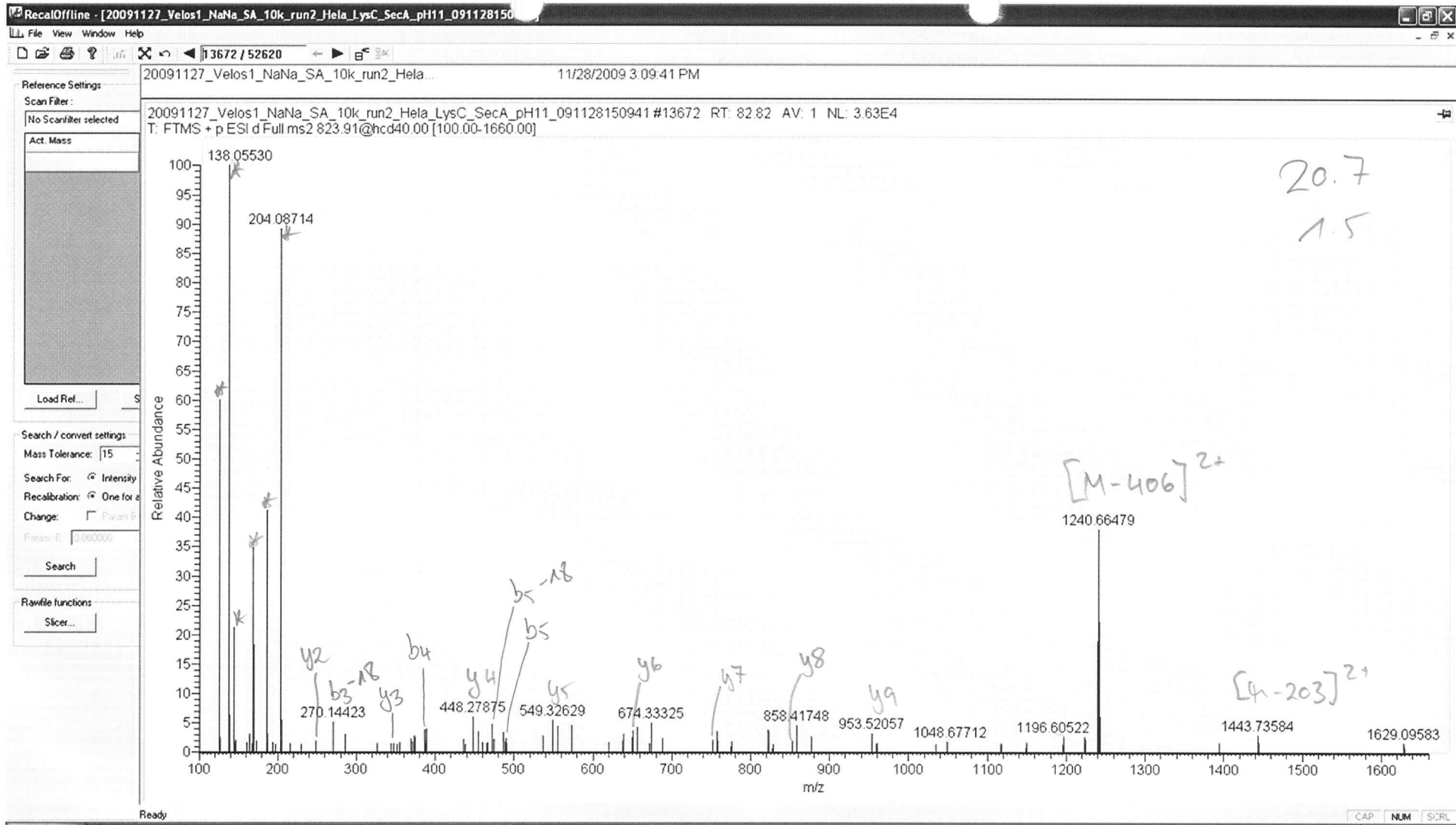

no site evidence

STVTTTTTtVtK

133

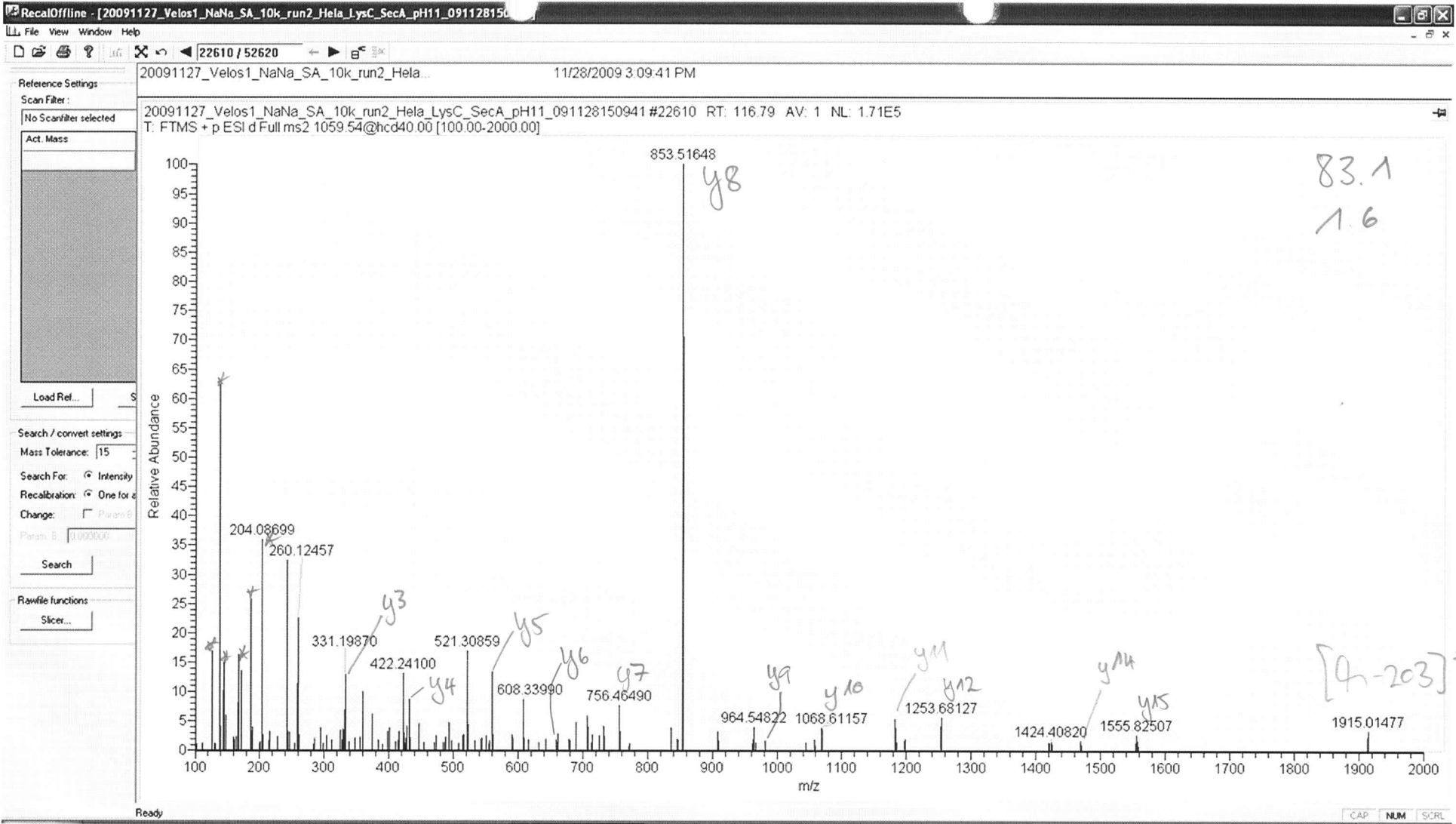

no site evidence

TSAVSSQANSQPPVQV^{y8}sVK

134

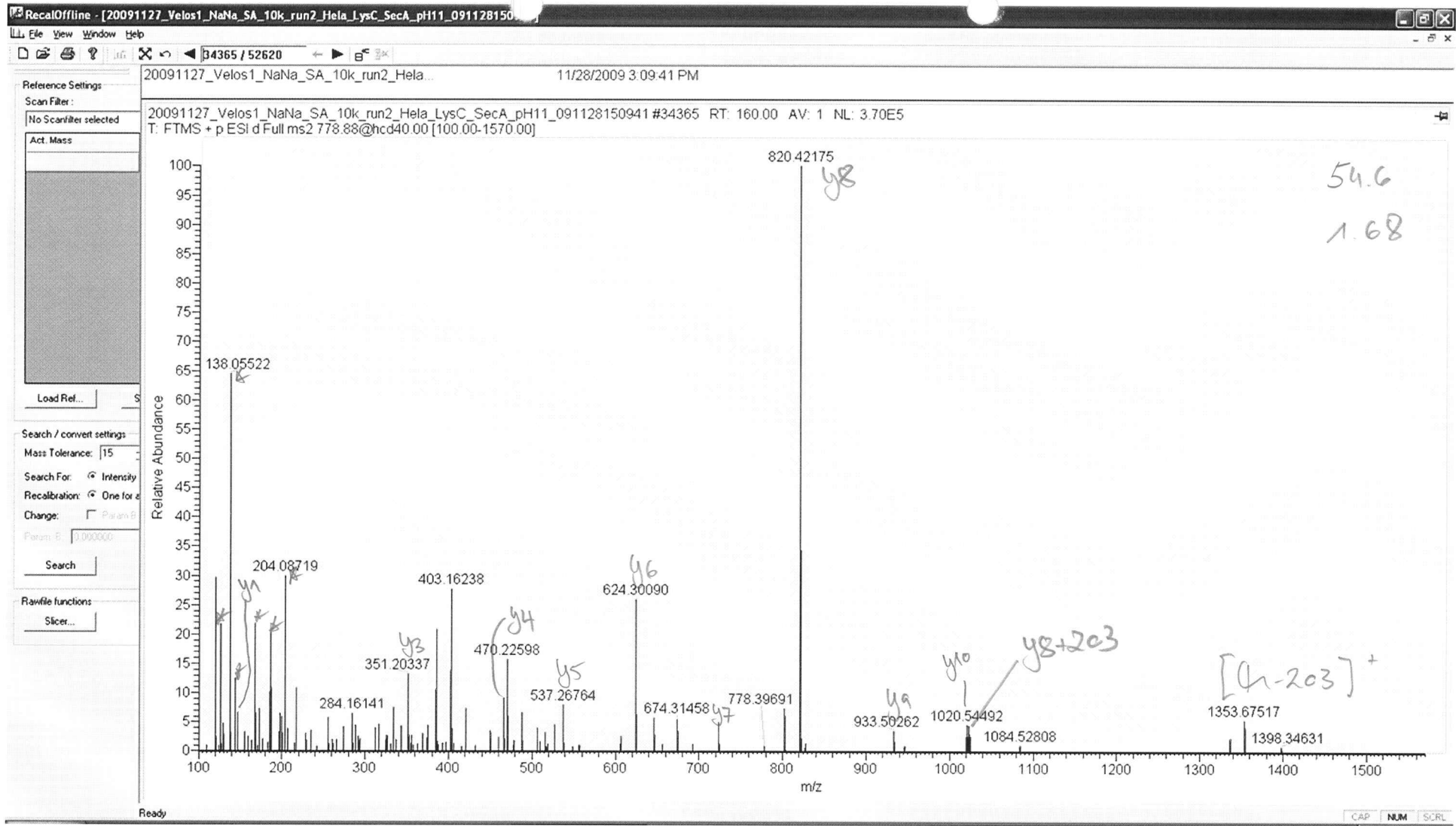

y8
EGFSIPVsADGFK

S8

135

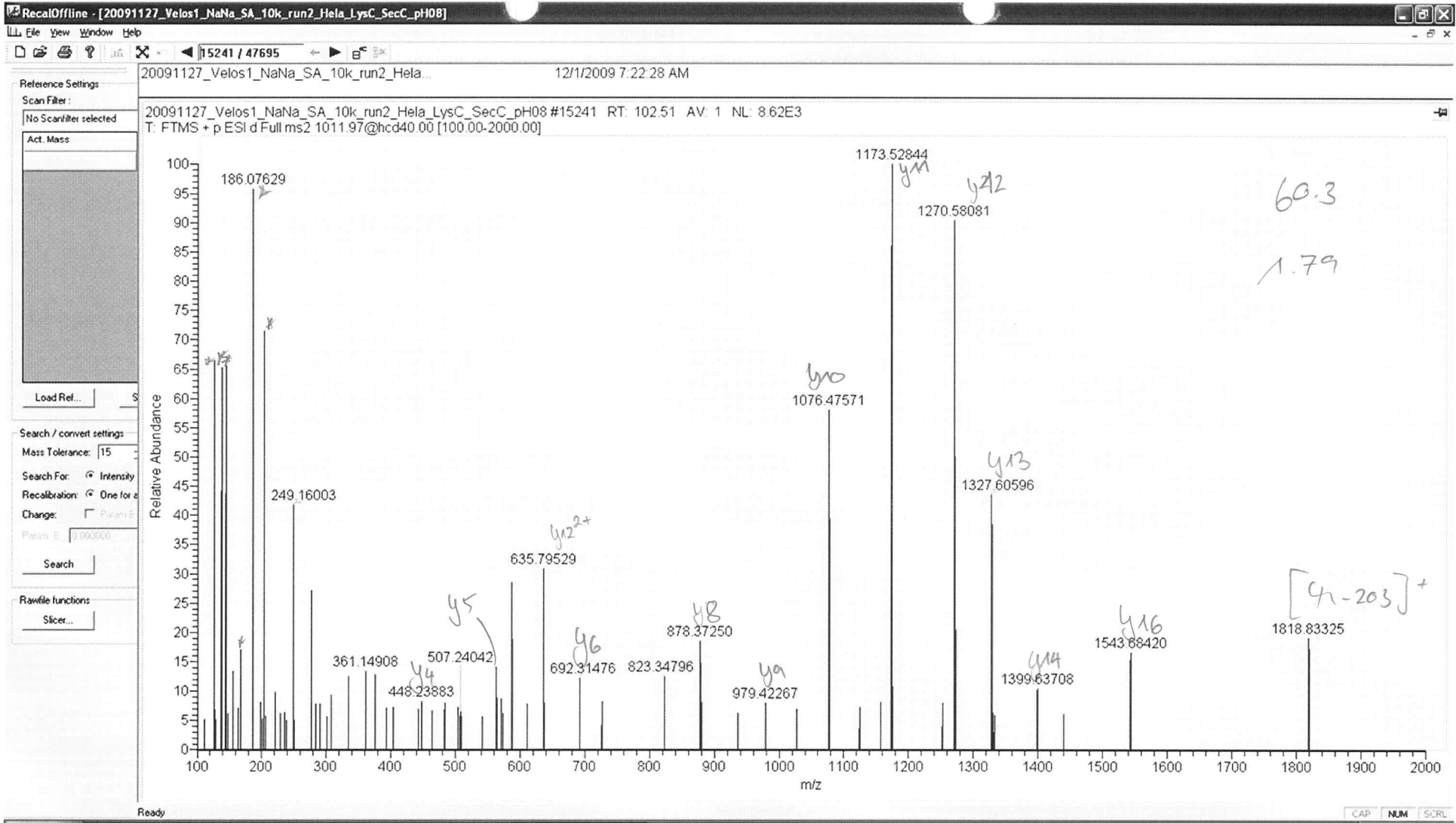

no site evidence

LYGsAGPPPTGEEDTAEK

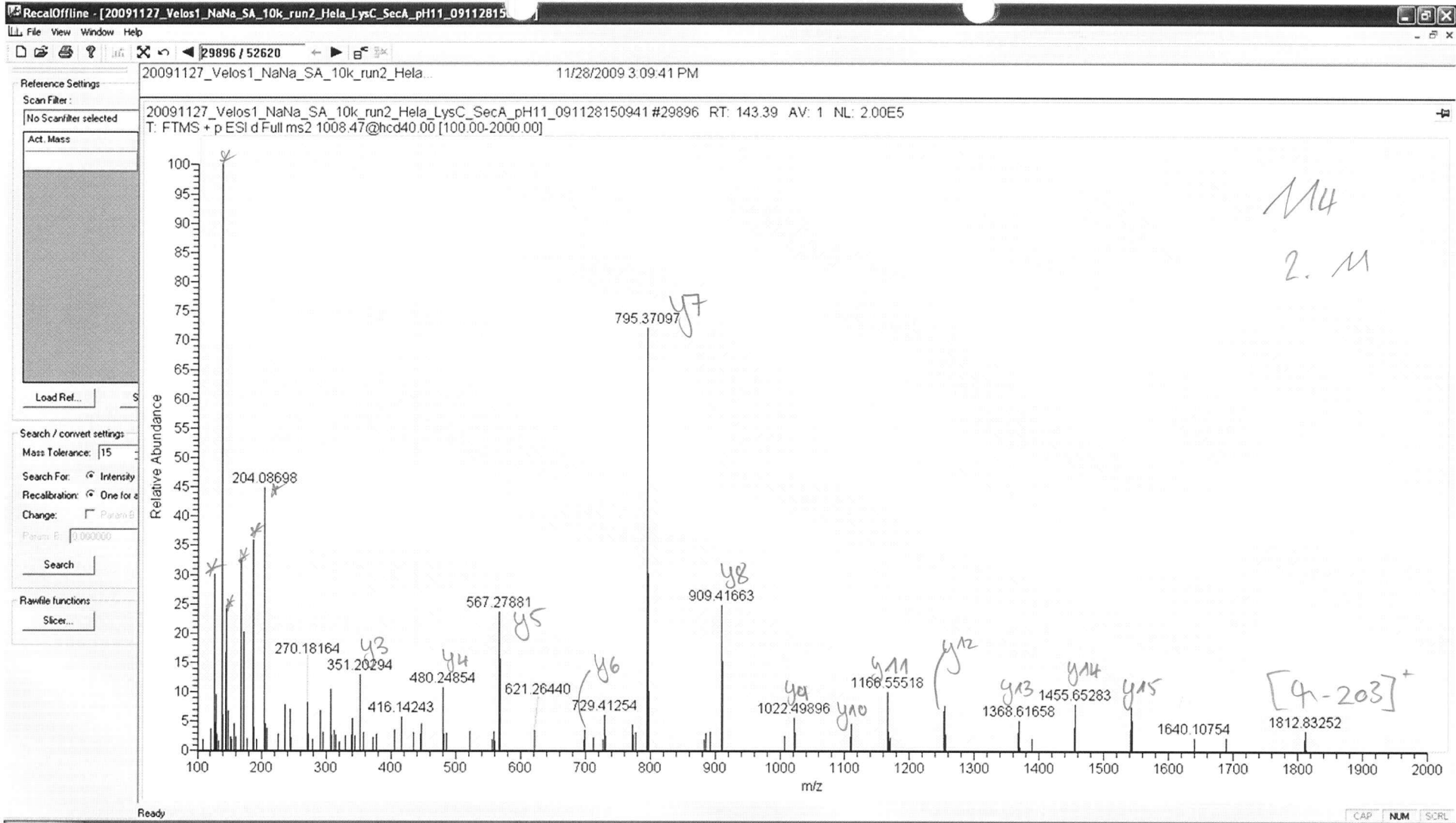

IGVSSDSGSINPMsEGFK

y12 y7

no site evidence

137

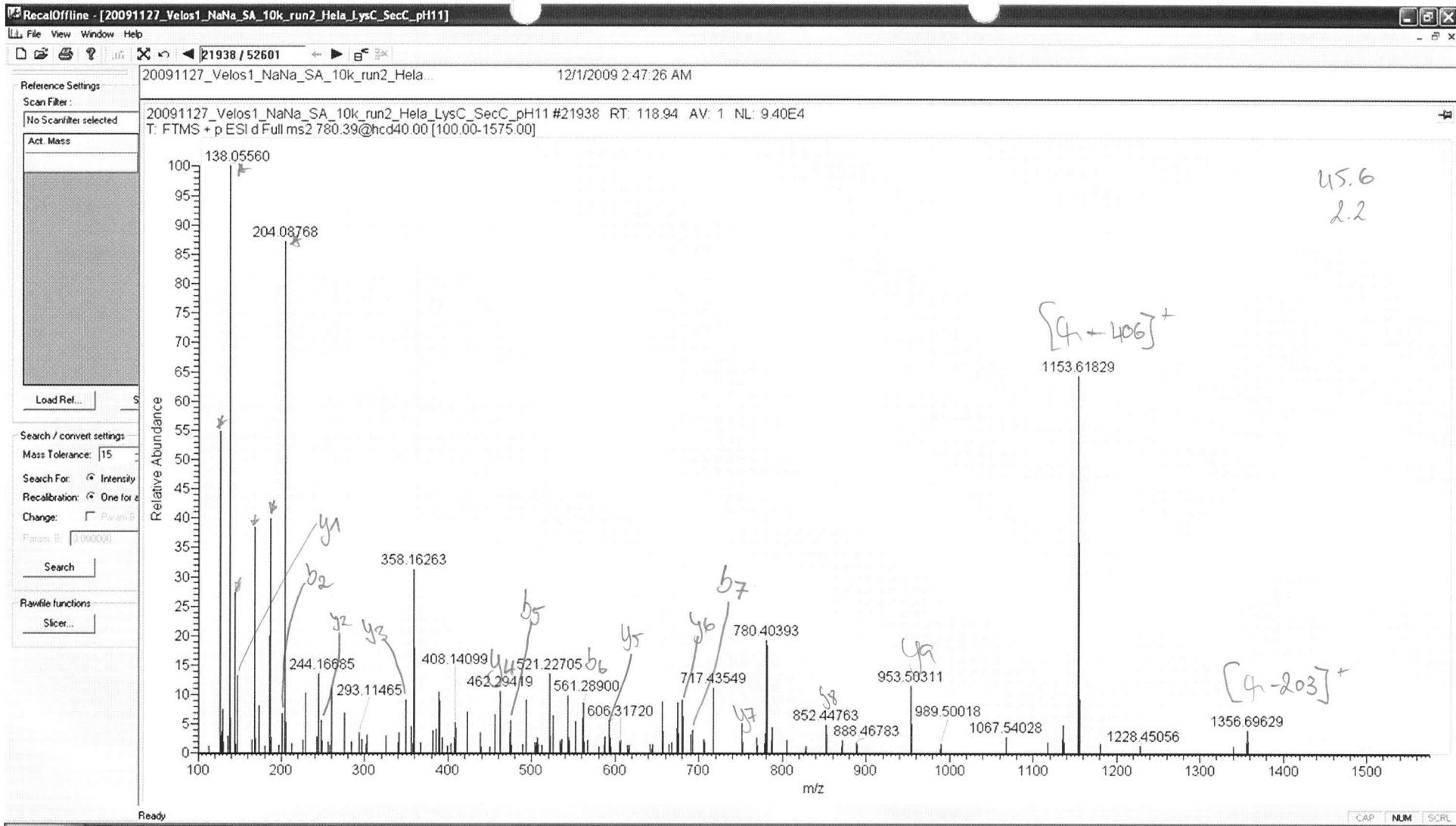

no site evidence

TVTTASMIttK

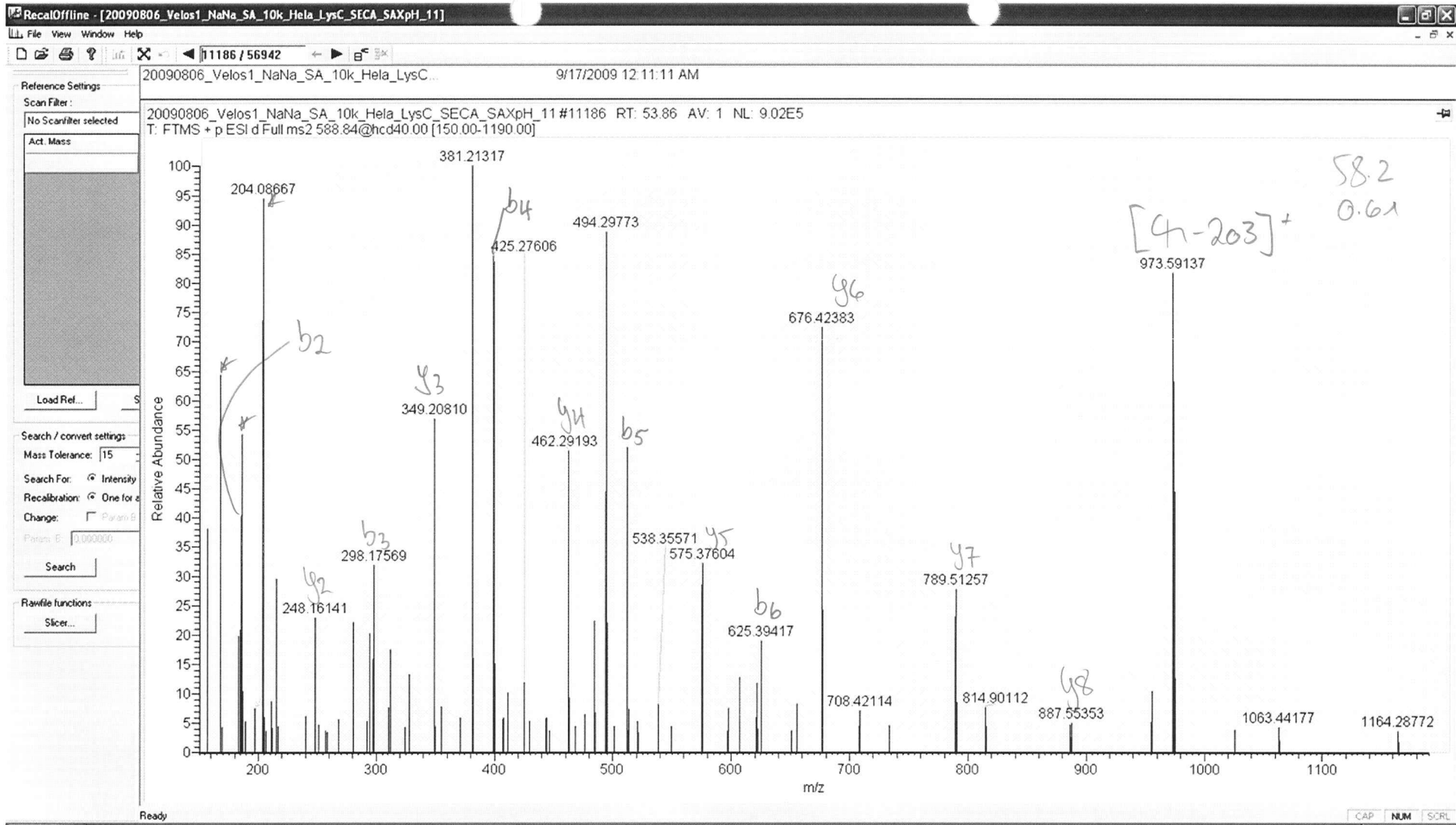

no peak evidence

SPITIIItK

139

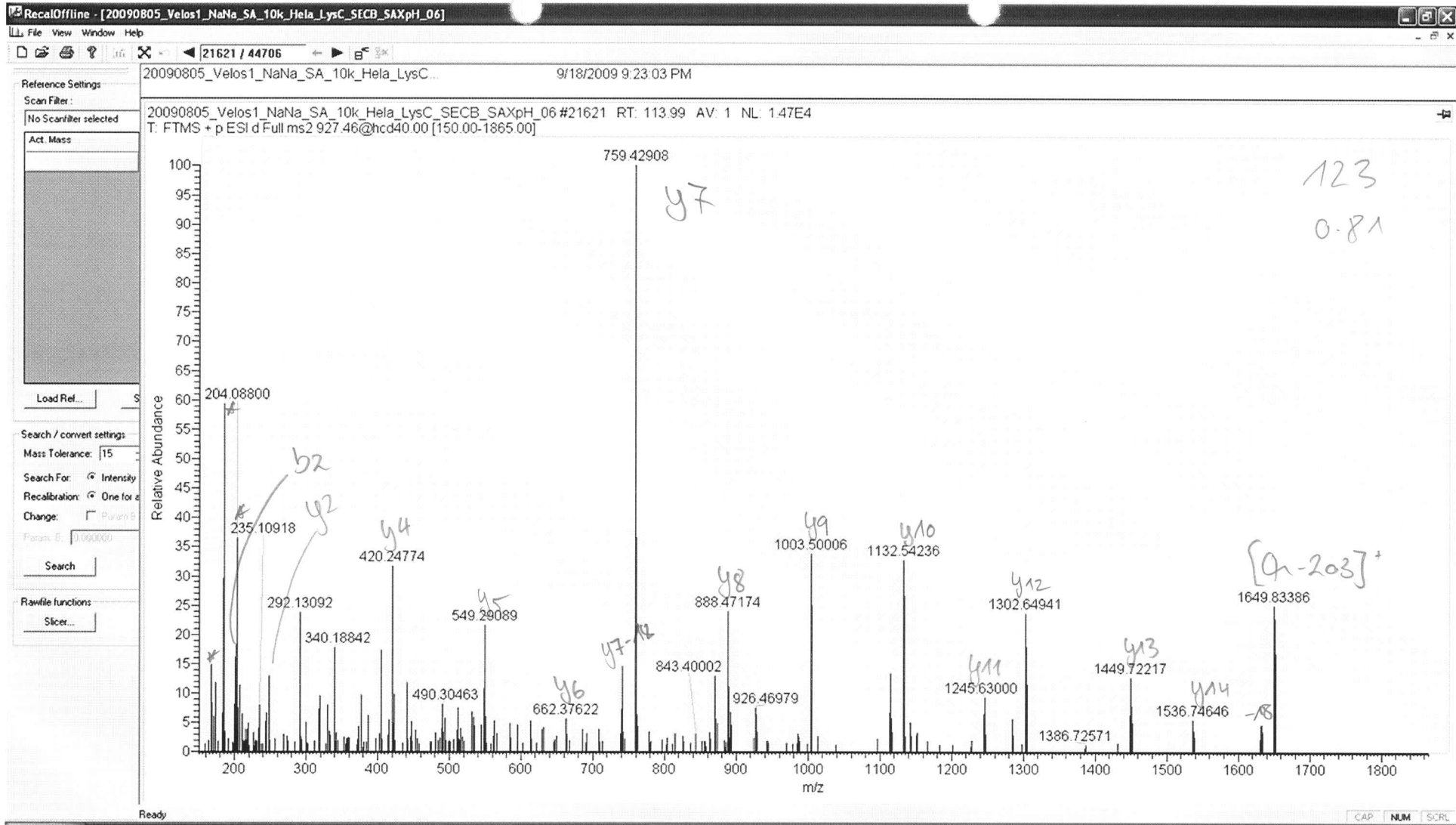

LSFGLEDEPLETAK

y7
y4
y2

No bite evidence

110

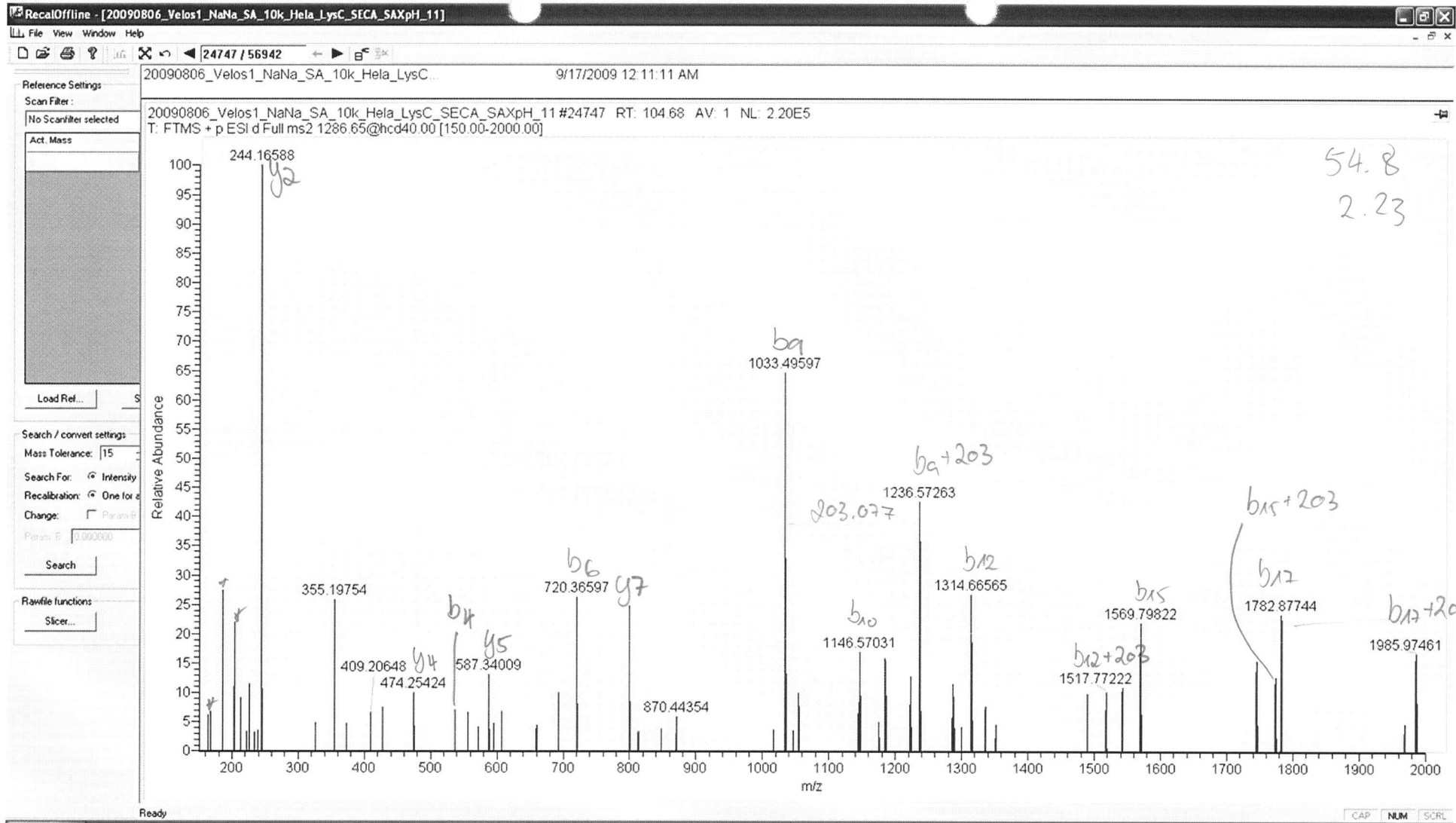

YRSEALPDL PAPSAPDLTEPK

b6 b9 b12 b15 b17

T8

141

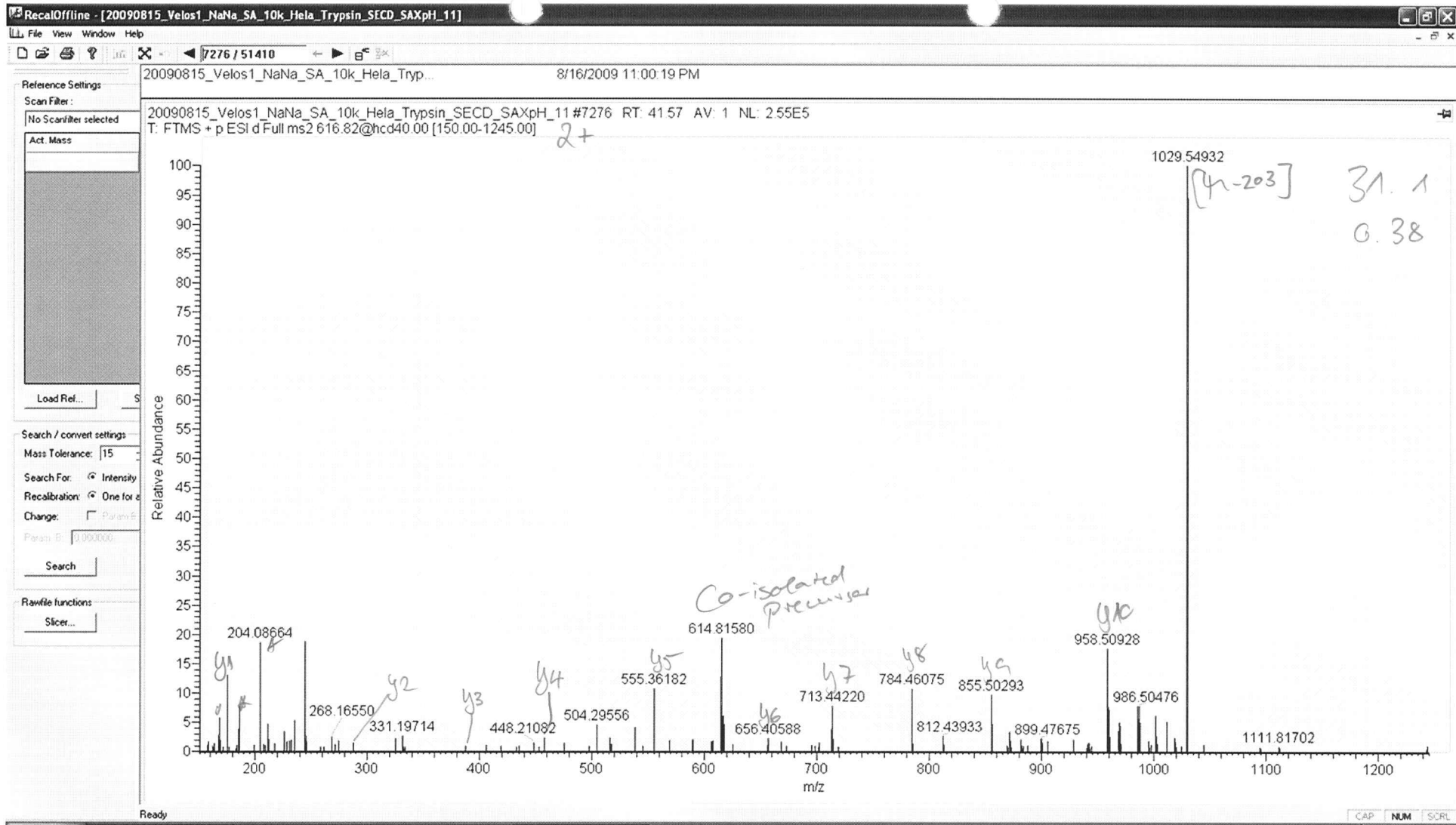

T6

ACAAGtPAVIR
≈

143

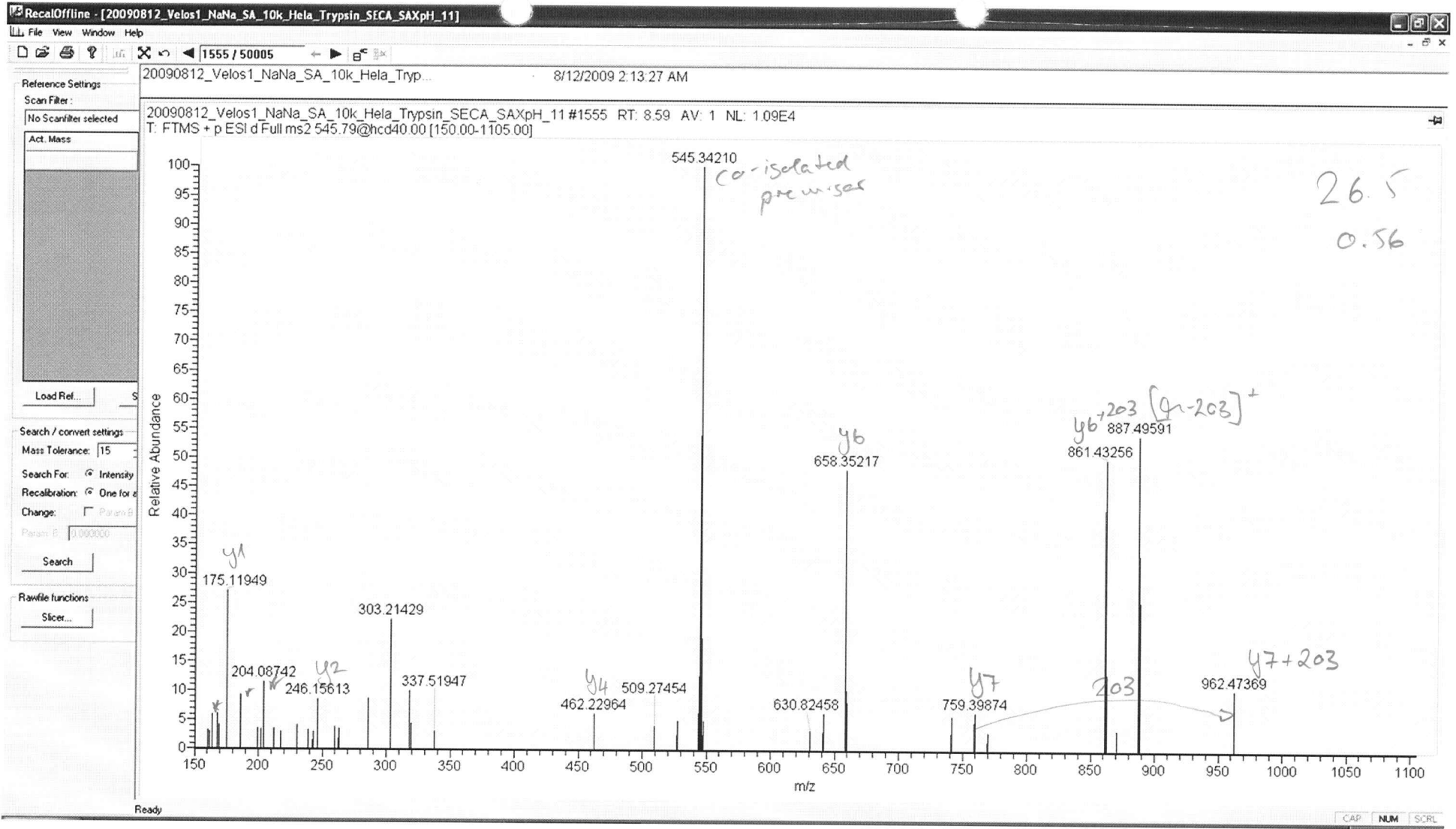

y_6
KTPVSEAR

144

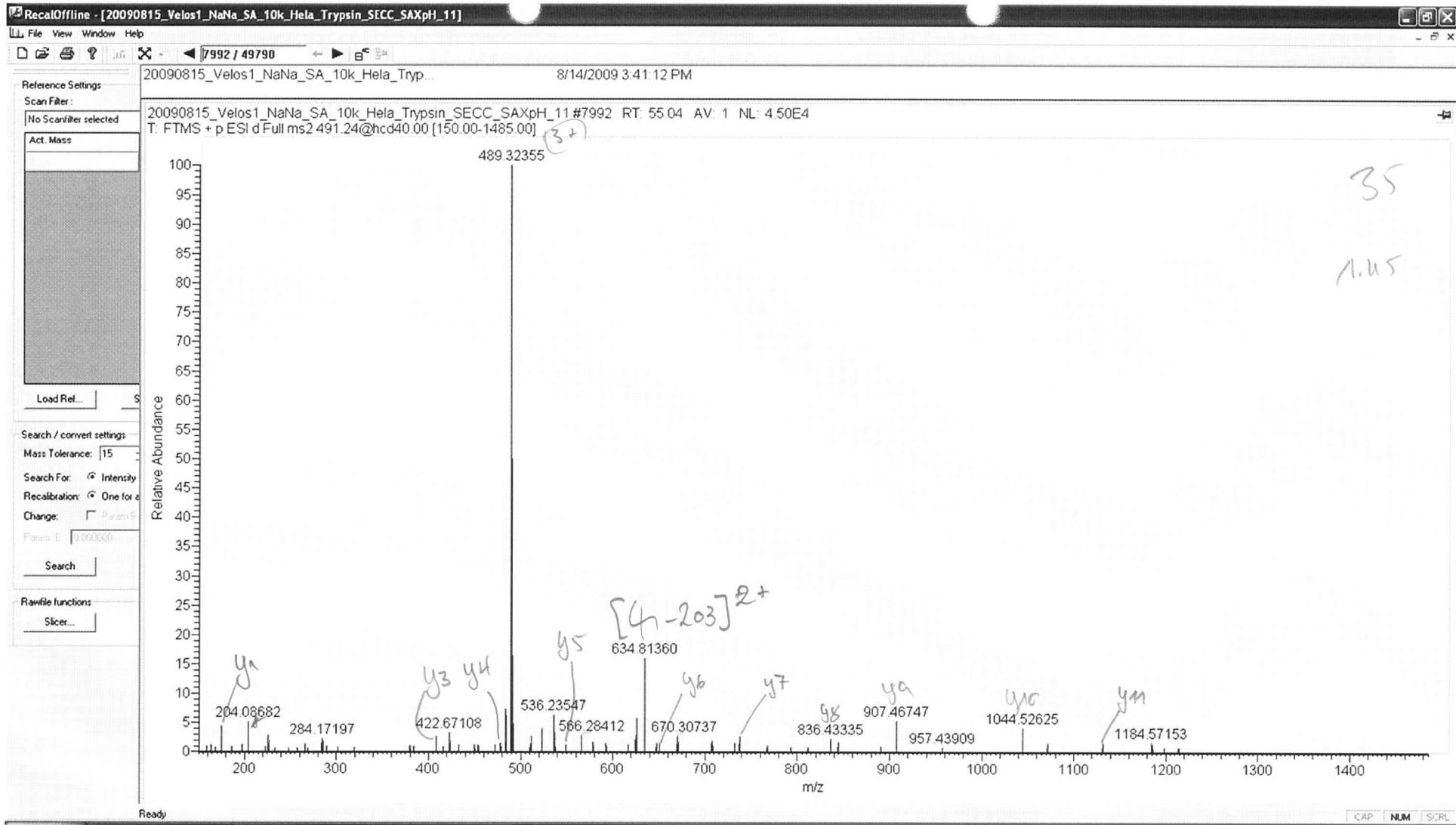

no site evidence

HSHAVSTAAMtR

146

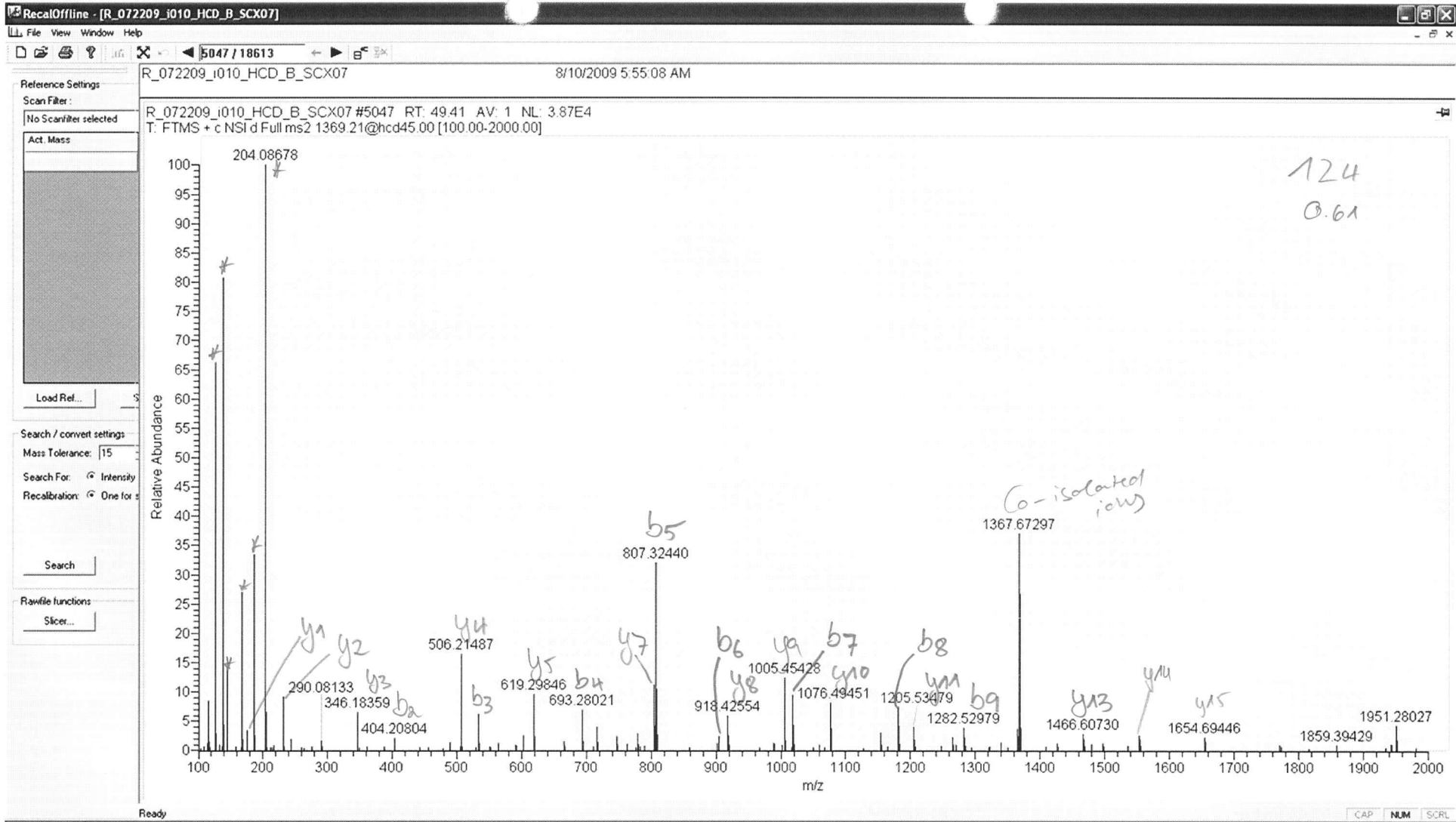

No site evidence
N-terminal: iTRAG 4plex

vcEcNPNYTGSAcDcSLDTSTcEASNGQIcNGR

148

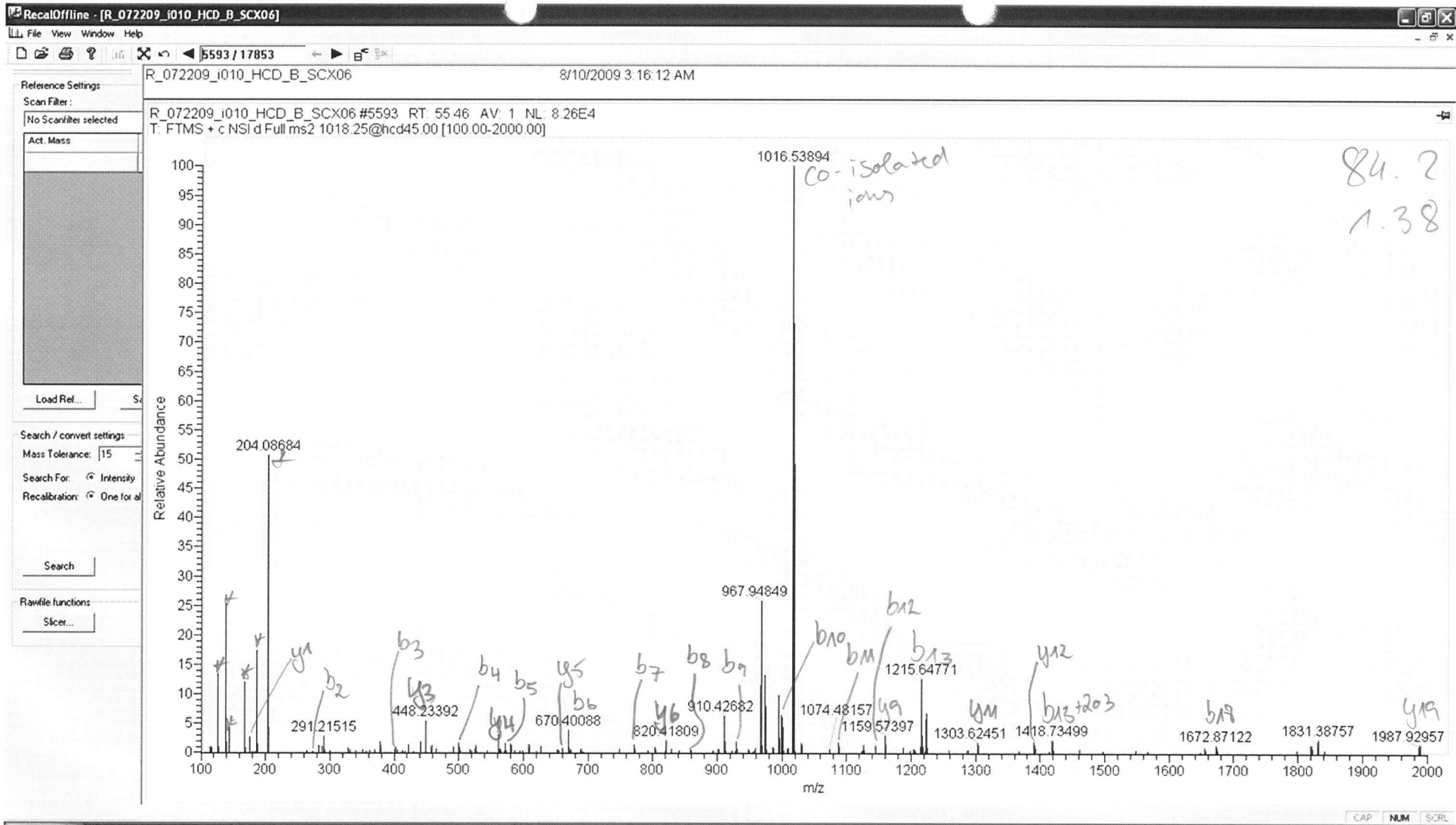

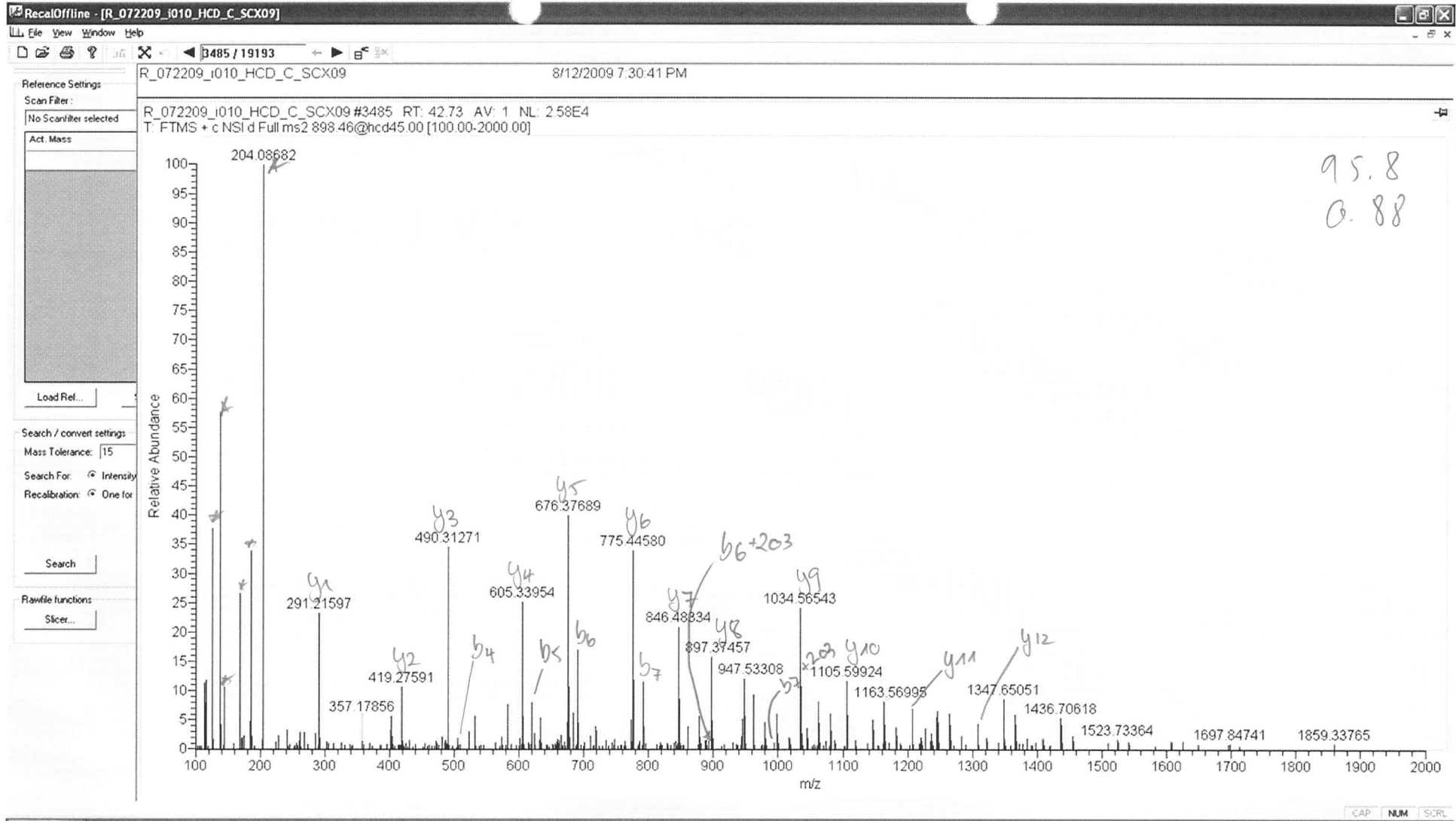

gTTT^{y9}NAT^{y8}stTTTTASTAVADAQk

b6
b7

No site evidence

N-terminus + k23:
iTRAQ 4plex

152

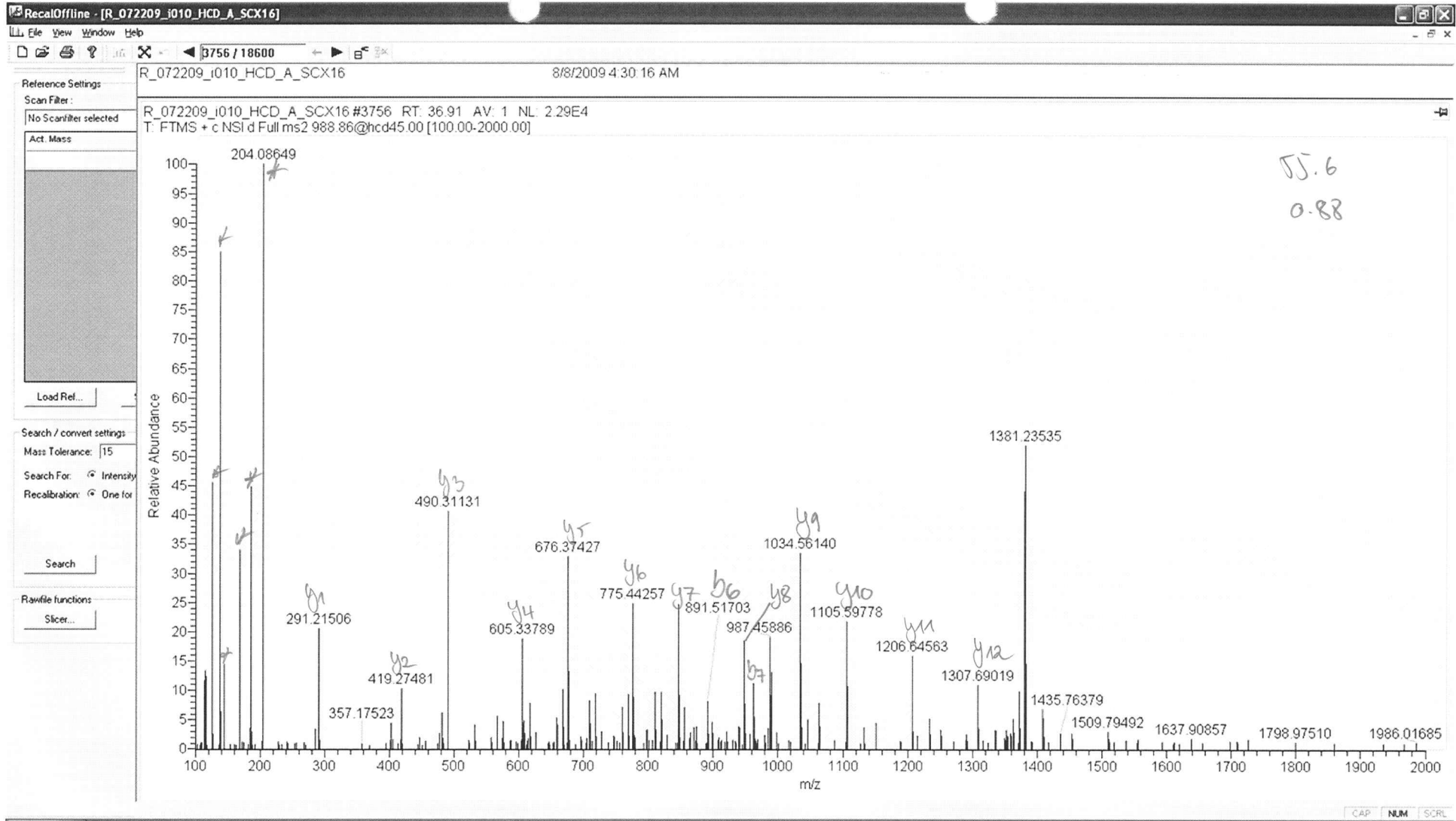

KGTTT**N**ATSTTTTTASTAVADAQK

b6

no site evidence
N-term, K1, K24: ;TRAG4plex

153

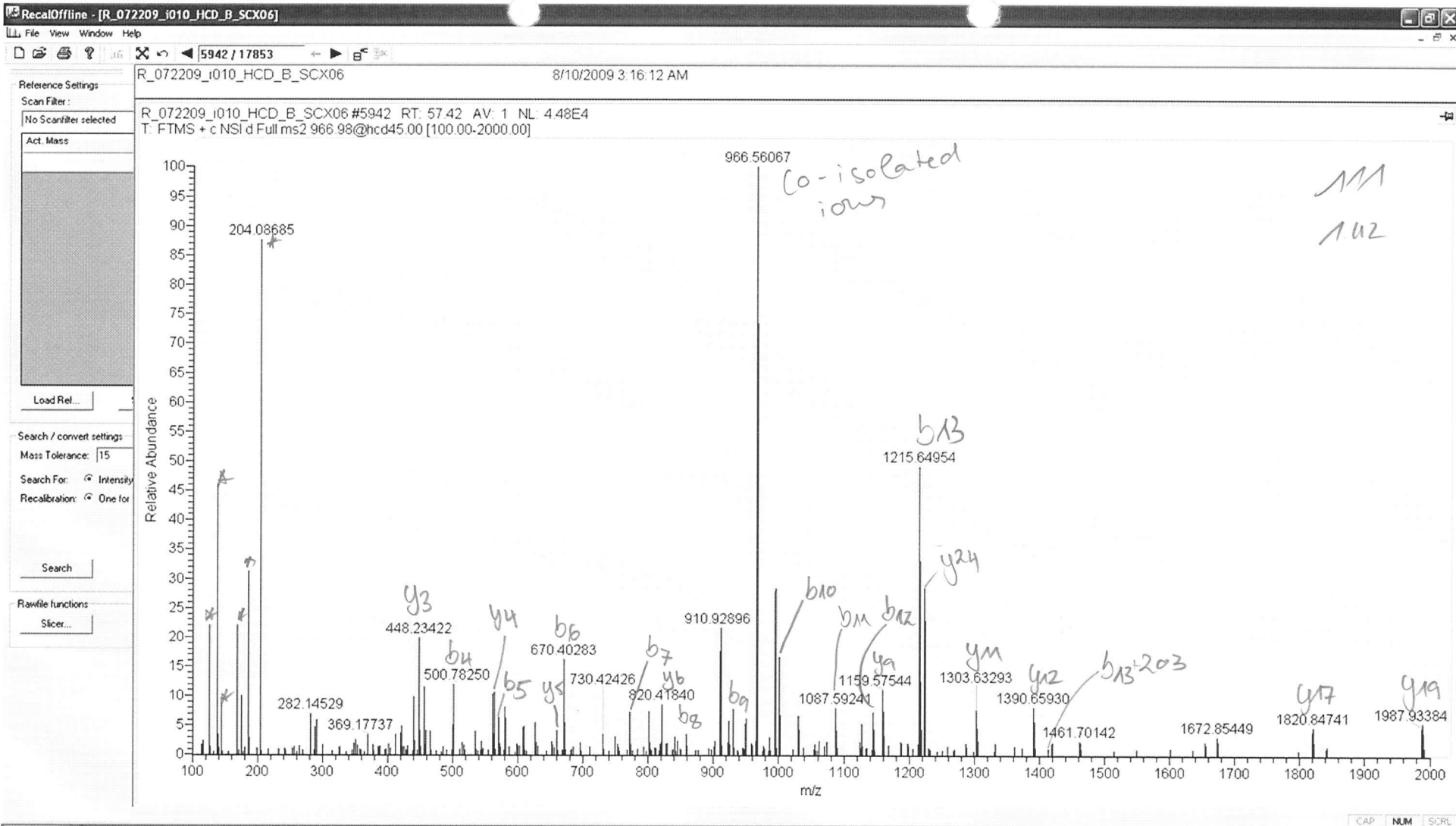

qGAVAVTSAASGAPTTAPAPSSSASSGPnQcVlCLR

y24

b11 b13

T7, S8, SM

N-term. iTRAQ4plex

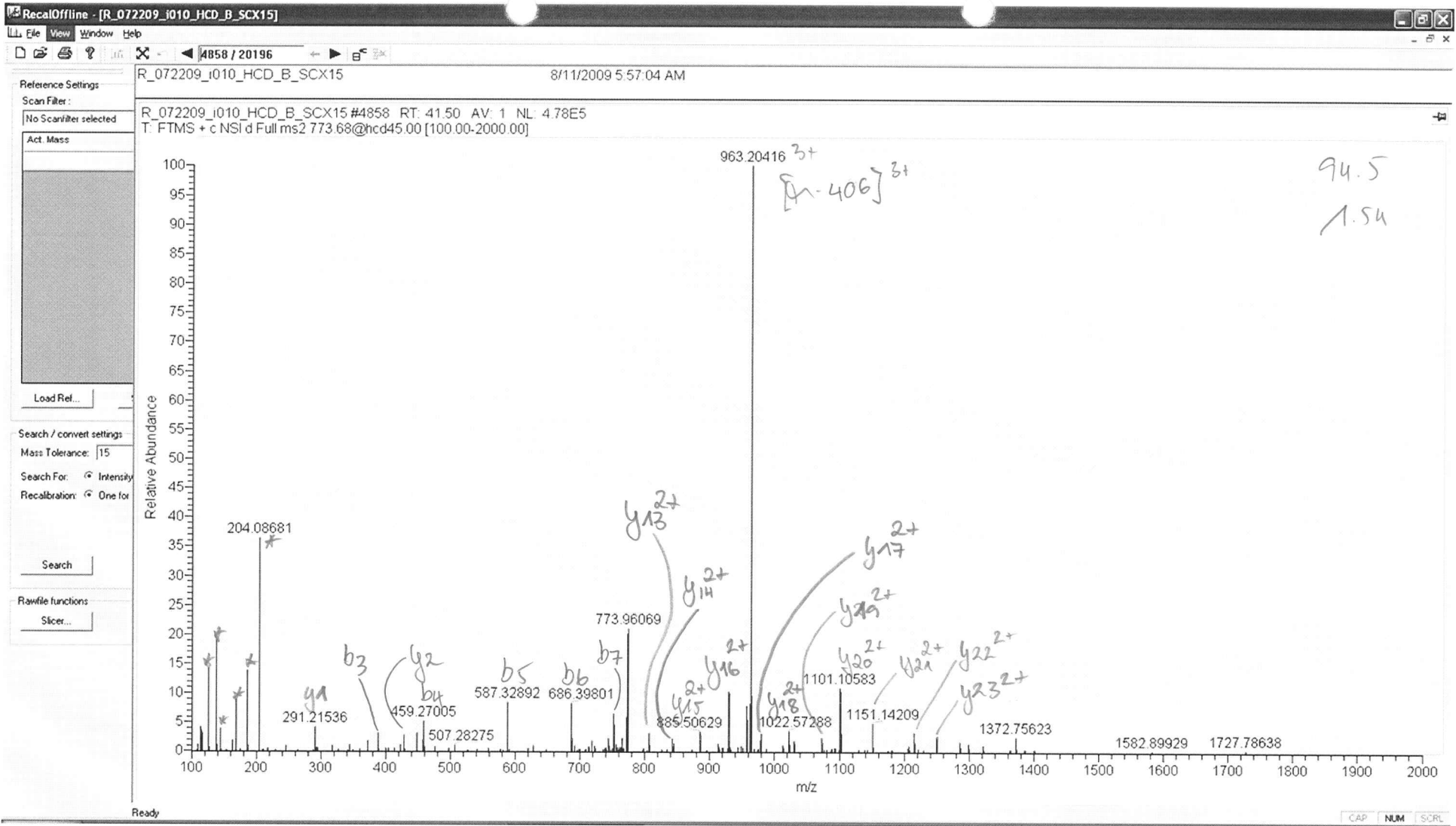

TAAQVGTSVSSATNTStRPIItVHK

no site evidence

N-term., K26 iTRAQ 4plex

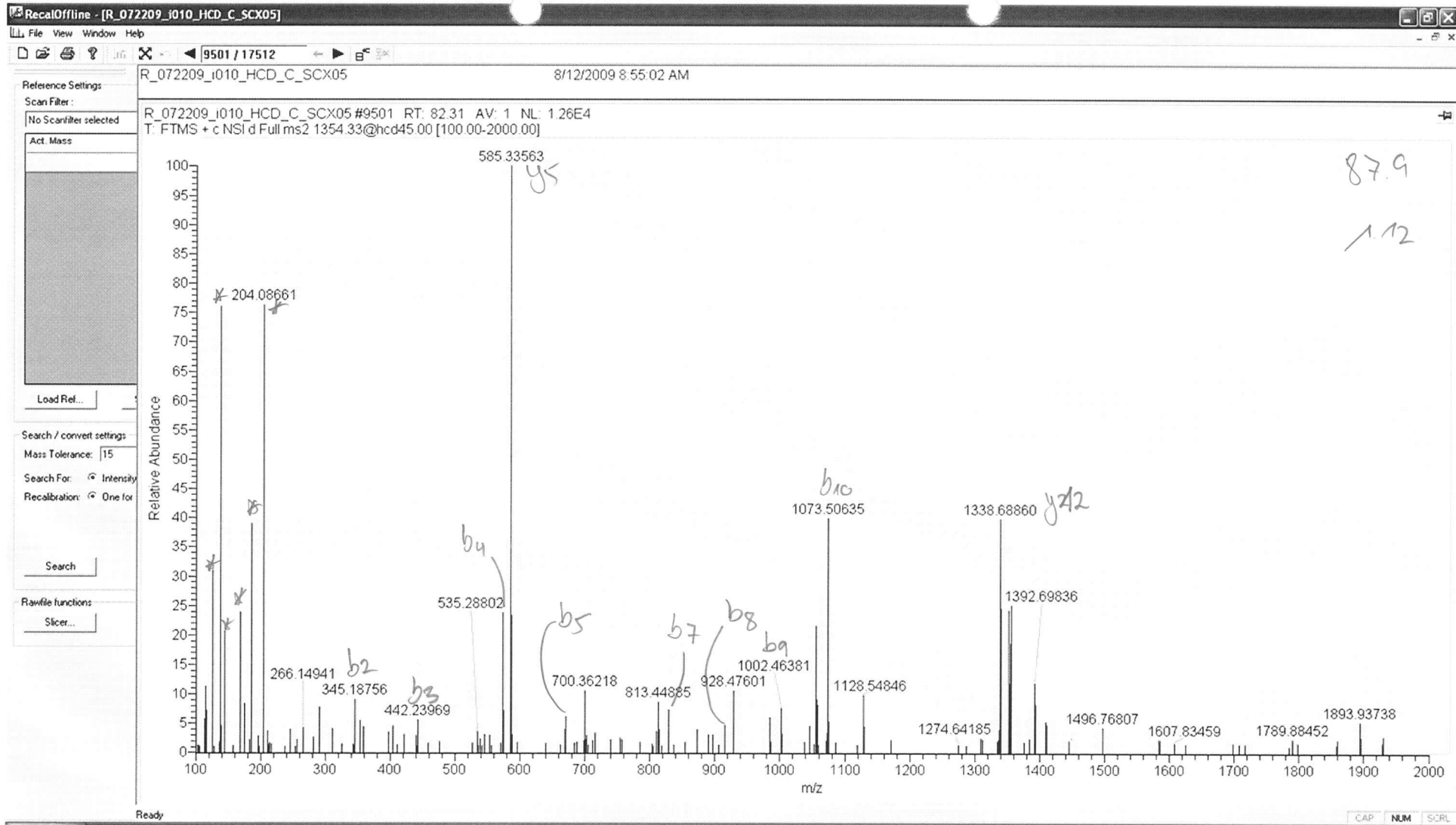

aEPMPSASSAPPASSLYSSPVNSsAPLAEDIDPELAR

b4 b10

No forensic evidence

10-term. iTRAQ4plex

158

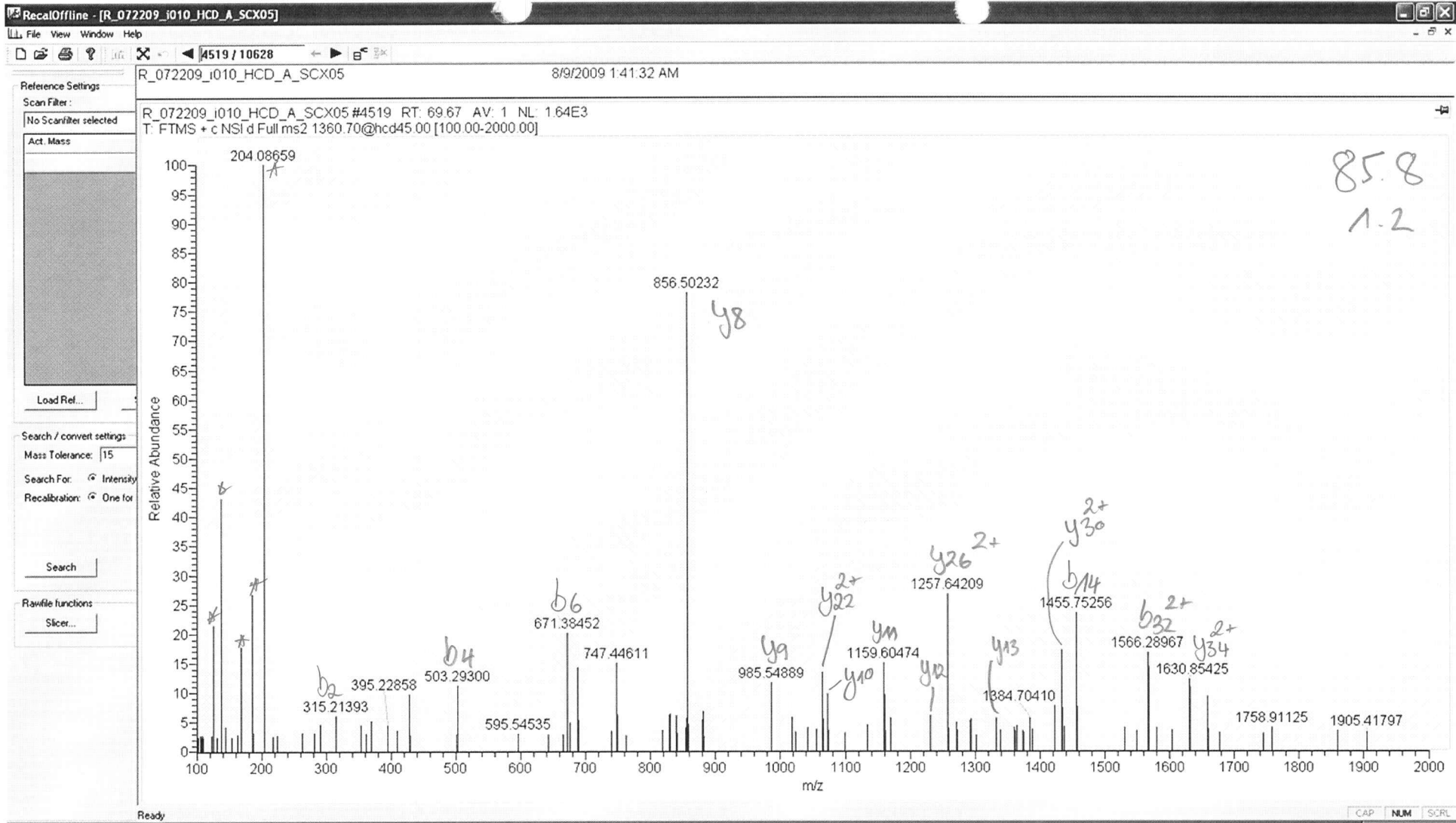

No site evidence

aVSTPAPATTQQSAPASTTAVTSSTTTTVAQAPTPVPALAPTSTPASITPASATASsEPAPAsAAk

b4 b6

b32

y26

y8

N-term., K66 : iTRAQ 4plex

159

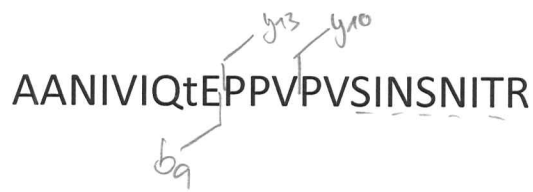
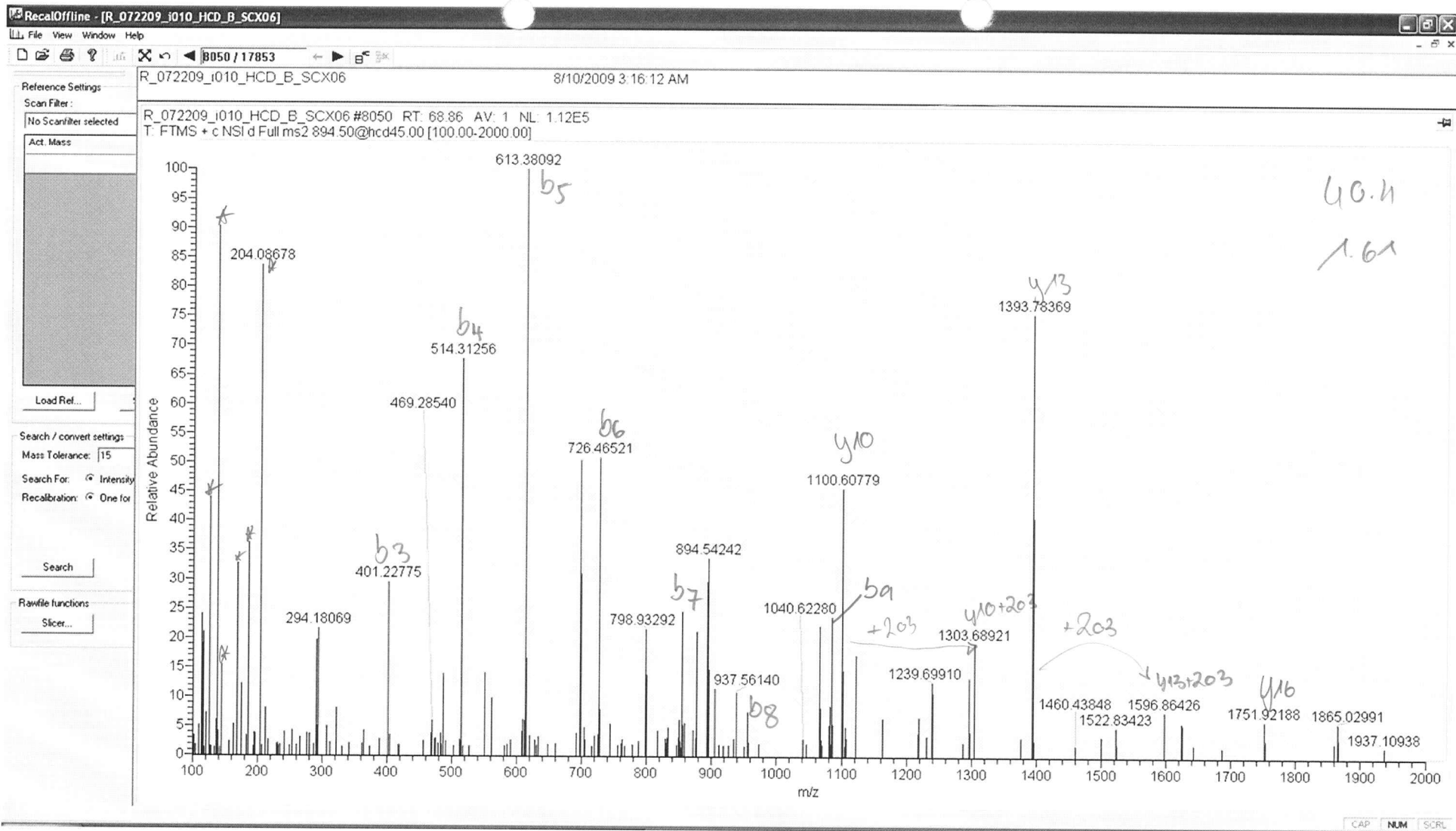

S15, N17, S18, N19 or T21
N-term. iTRAQ4plex

Reference Settings

Scan Filter:

No Scanfilter selected

Act. Mass

R_072209_i010_HCD_B_SCX09 #4990 RT: 47.36 AV: 1 NL: 1.22E4
T: FTMS + c NSI d Full ms2 1258.67@hcd45.00 [100.00-2000.00]

Load Ref...

Search / convert settings

Mass Tolerance: 15

Search For: Intensity

Recalibration: One for

Search

Rawfile functions

Slcer...

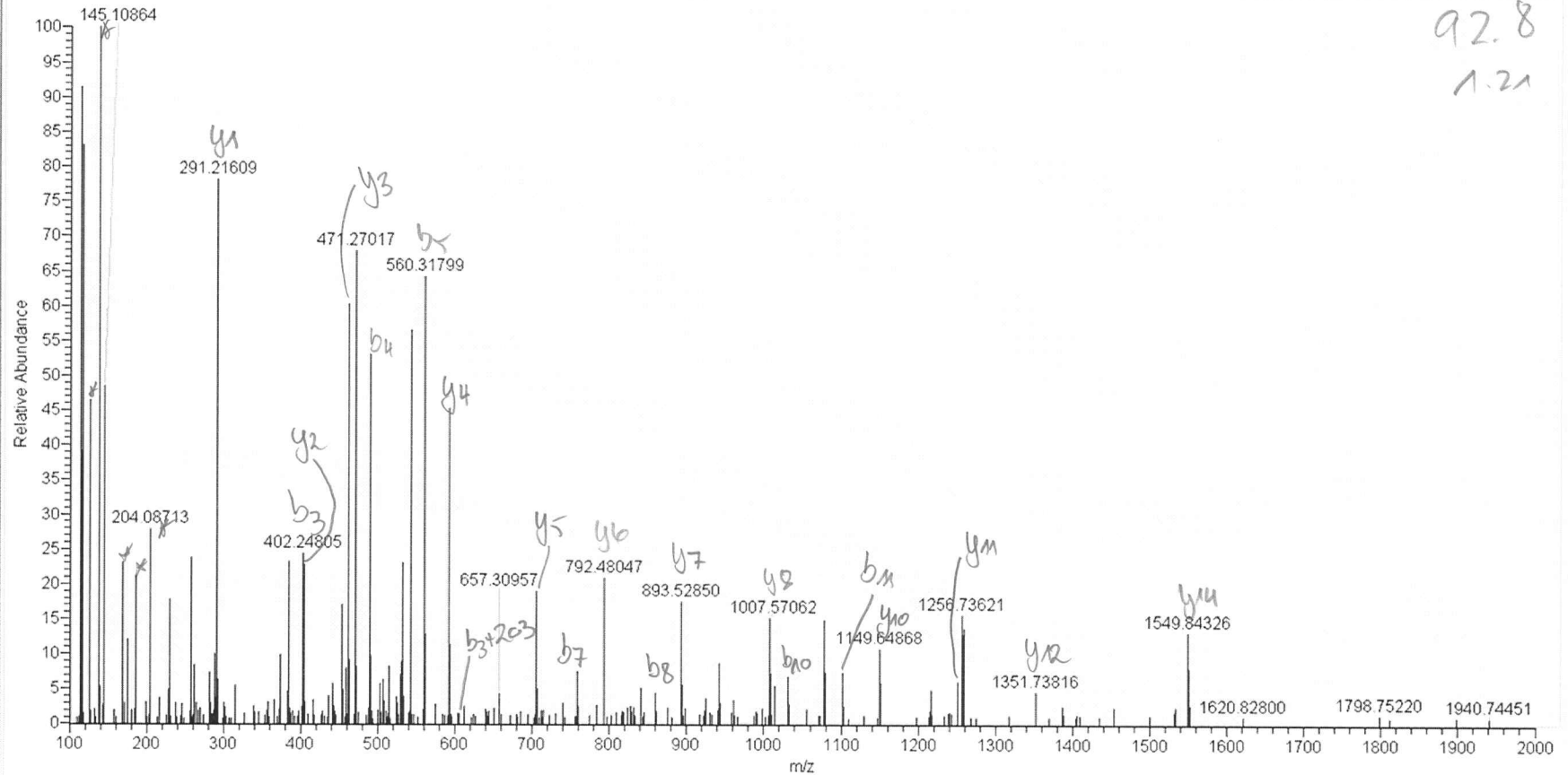

92.8
1.21

IGSSAPTTTAANTsLMGIk



S3; 2nd site: unknown
N-term., K19; TRAQ 4plex
161

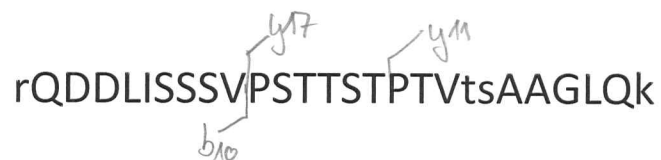
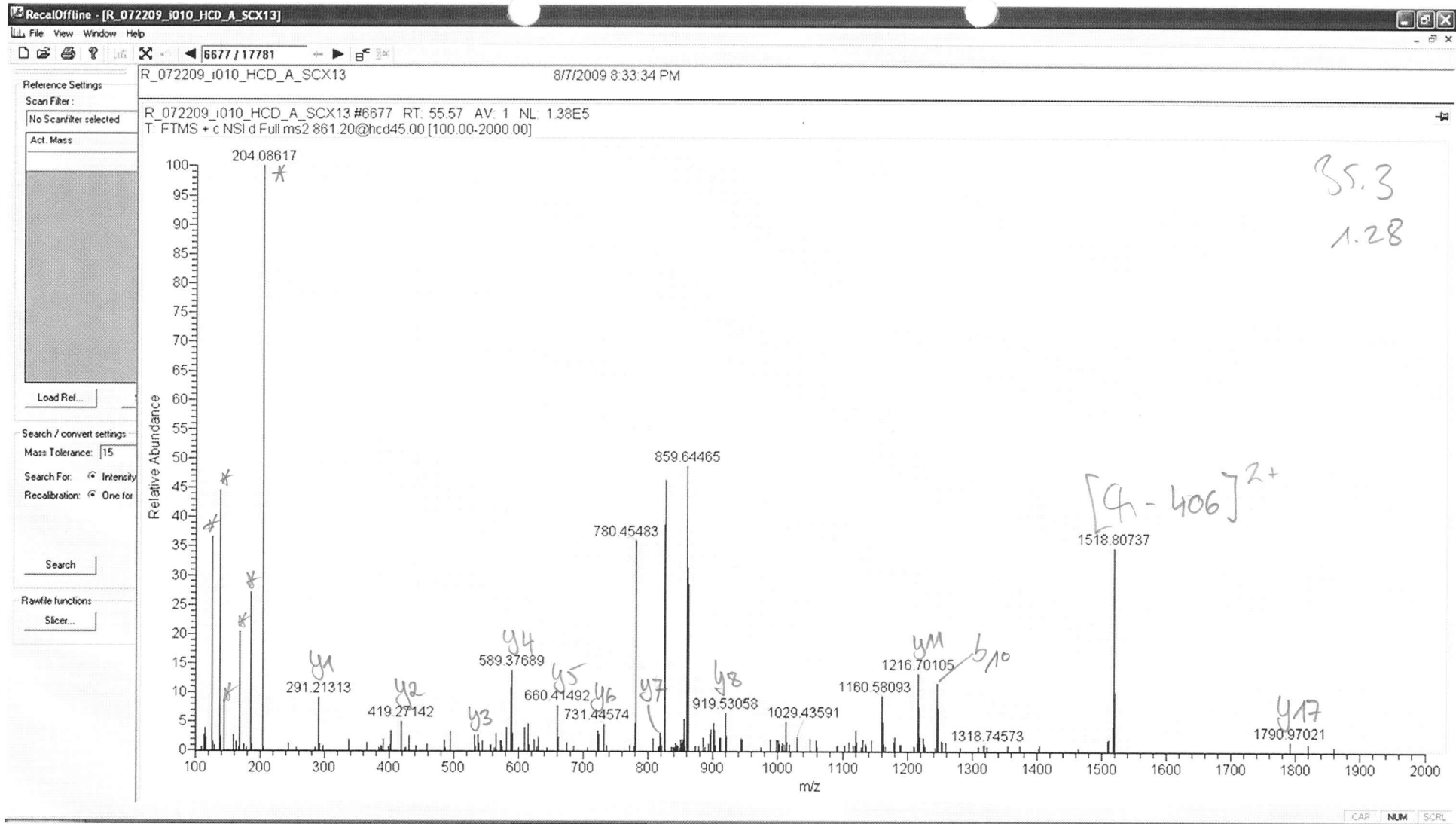

no site evidence
 bottom, K27 iTRAQ 4plex

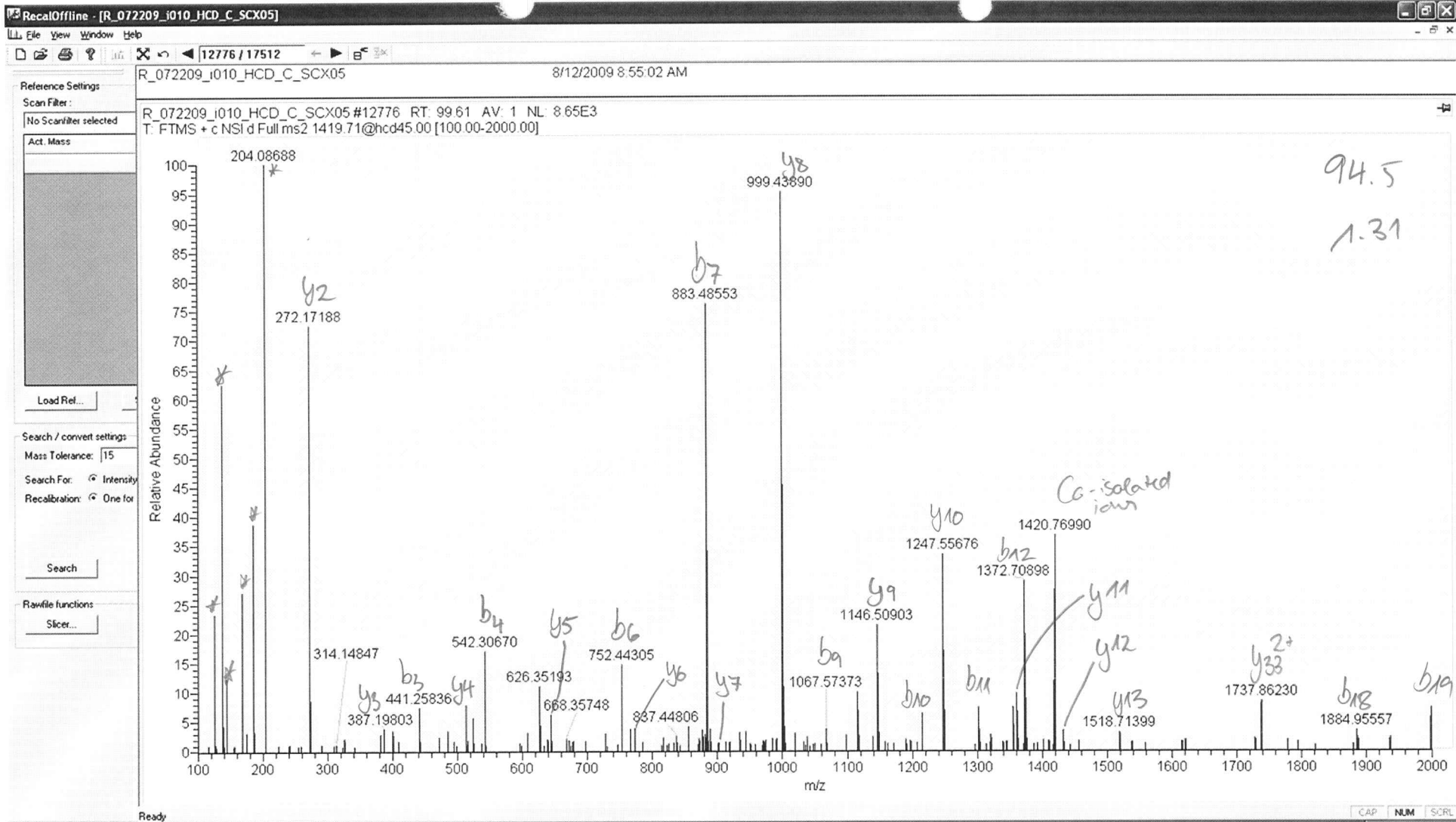

aPQTPLMPSFSAPSGTGLLPTITQQASLTSLAQGTGTTSAITFP EEQEDPR

X-tom. iTRAQ 4plex

163

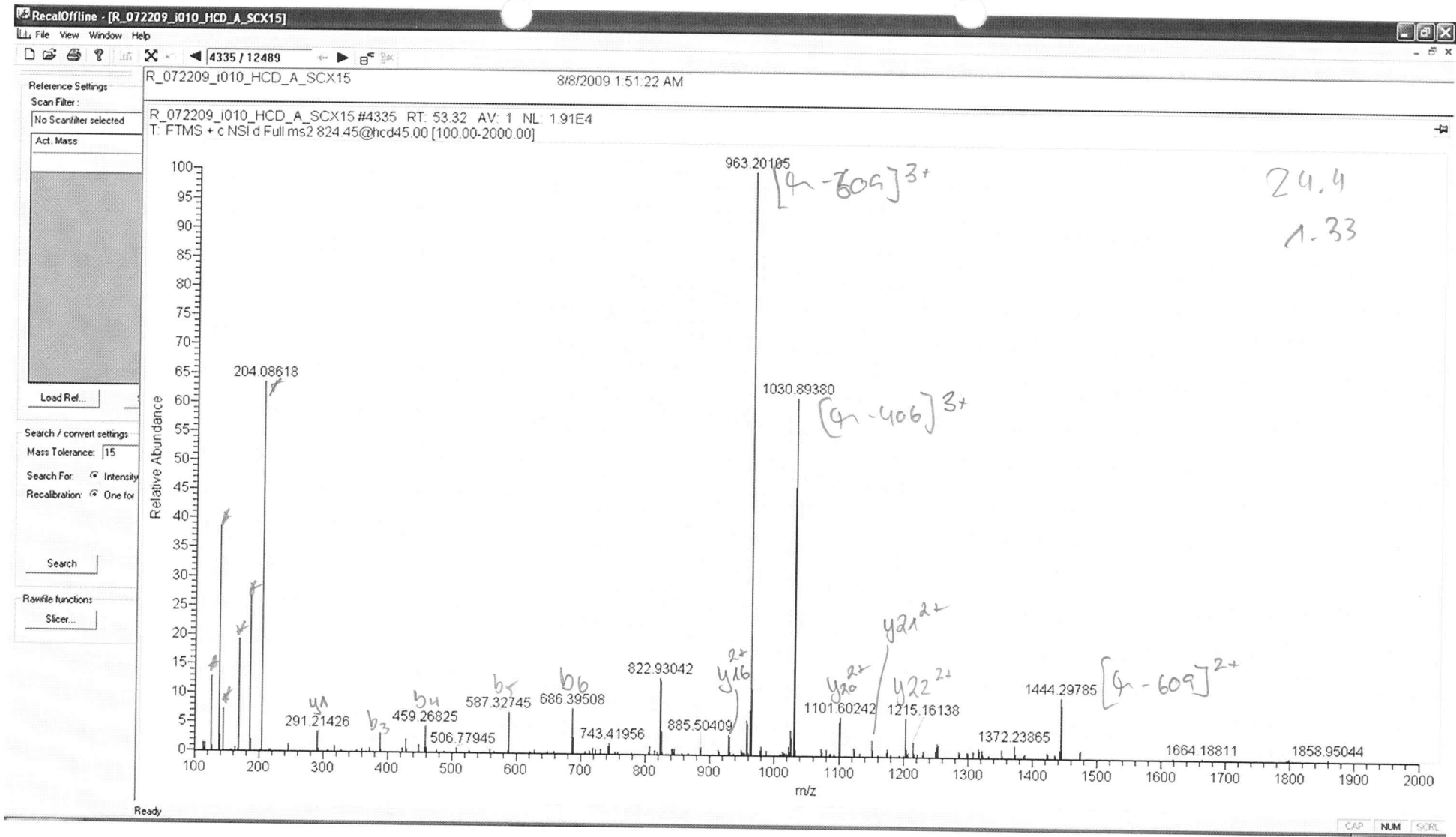

tAAAQVGTSVSSATNTStRPIItVHk

no site evidence
N-term., K26: ;TRAQ 4plex

165

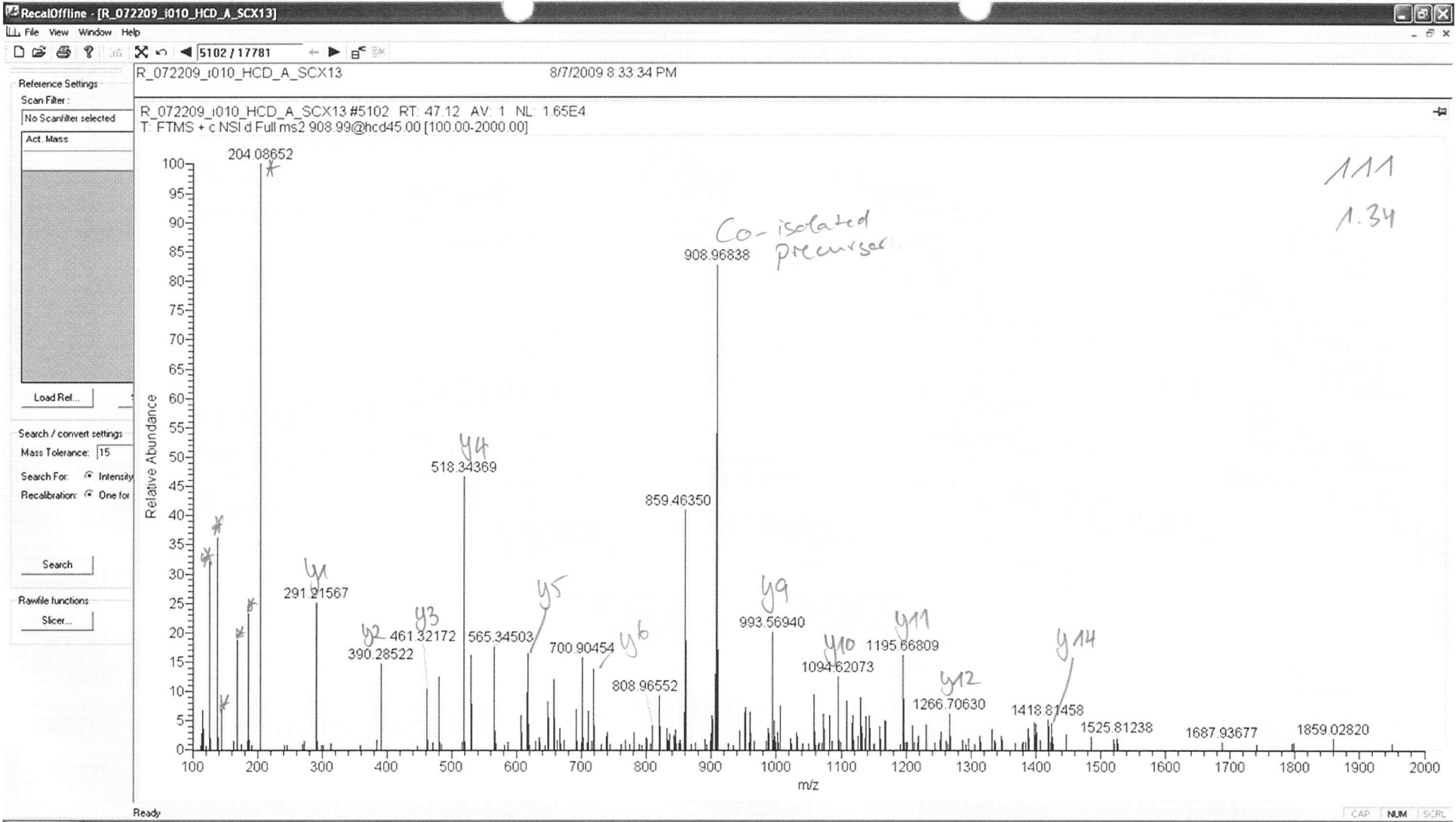

no finite evidence
b- form, U1, U31: iTRAG4plex

KTEALQVATTSPANTTGTATTSSSTtVGAVk

166

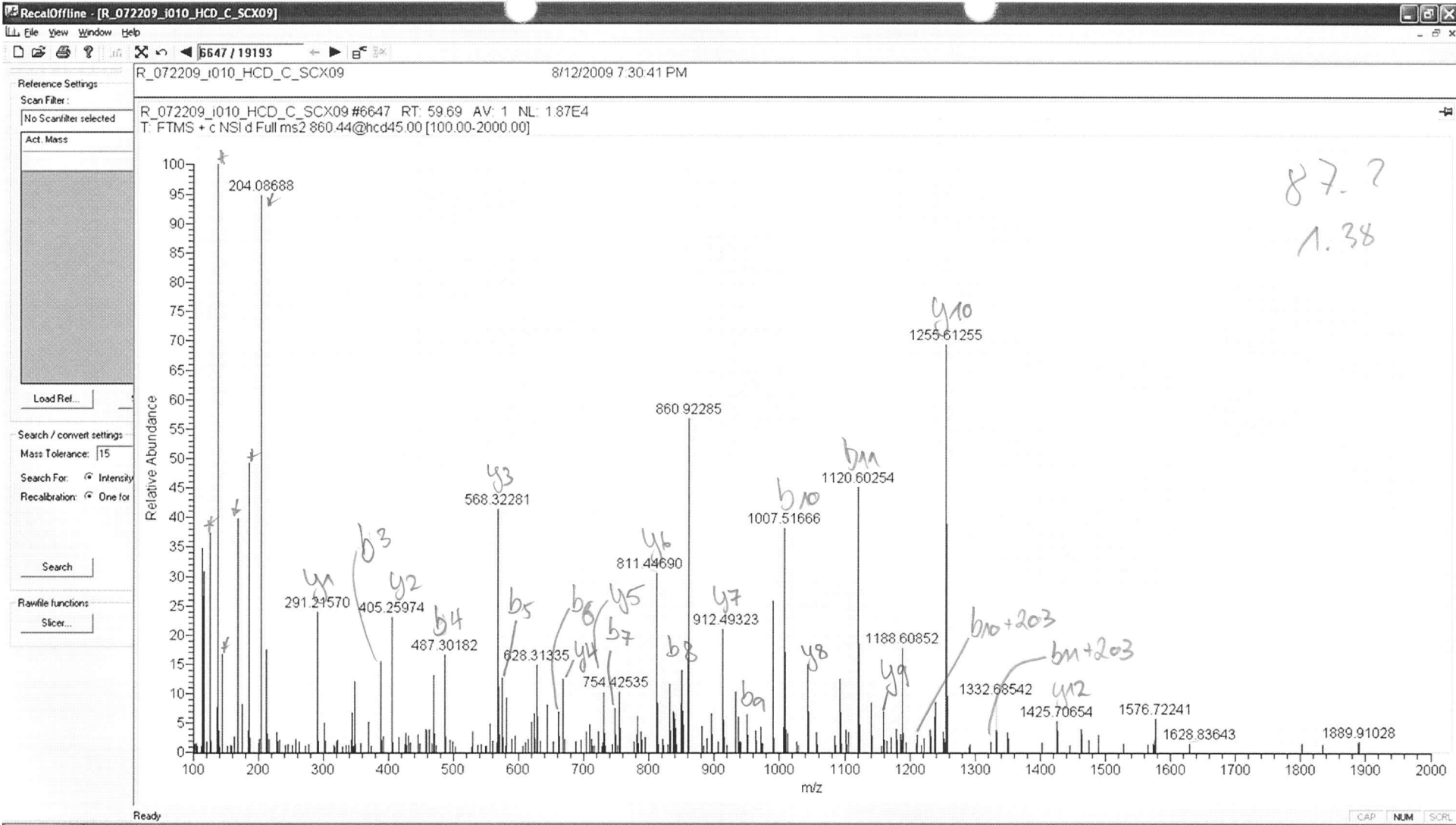

S3, S5, S6, S7, T8 or T9

N-term, K21: iTRAQ 4plex

167

gVSVSSSTTGLPDMTGSVYnk

b10
b11

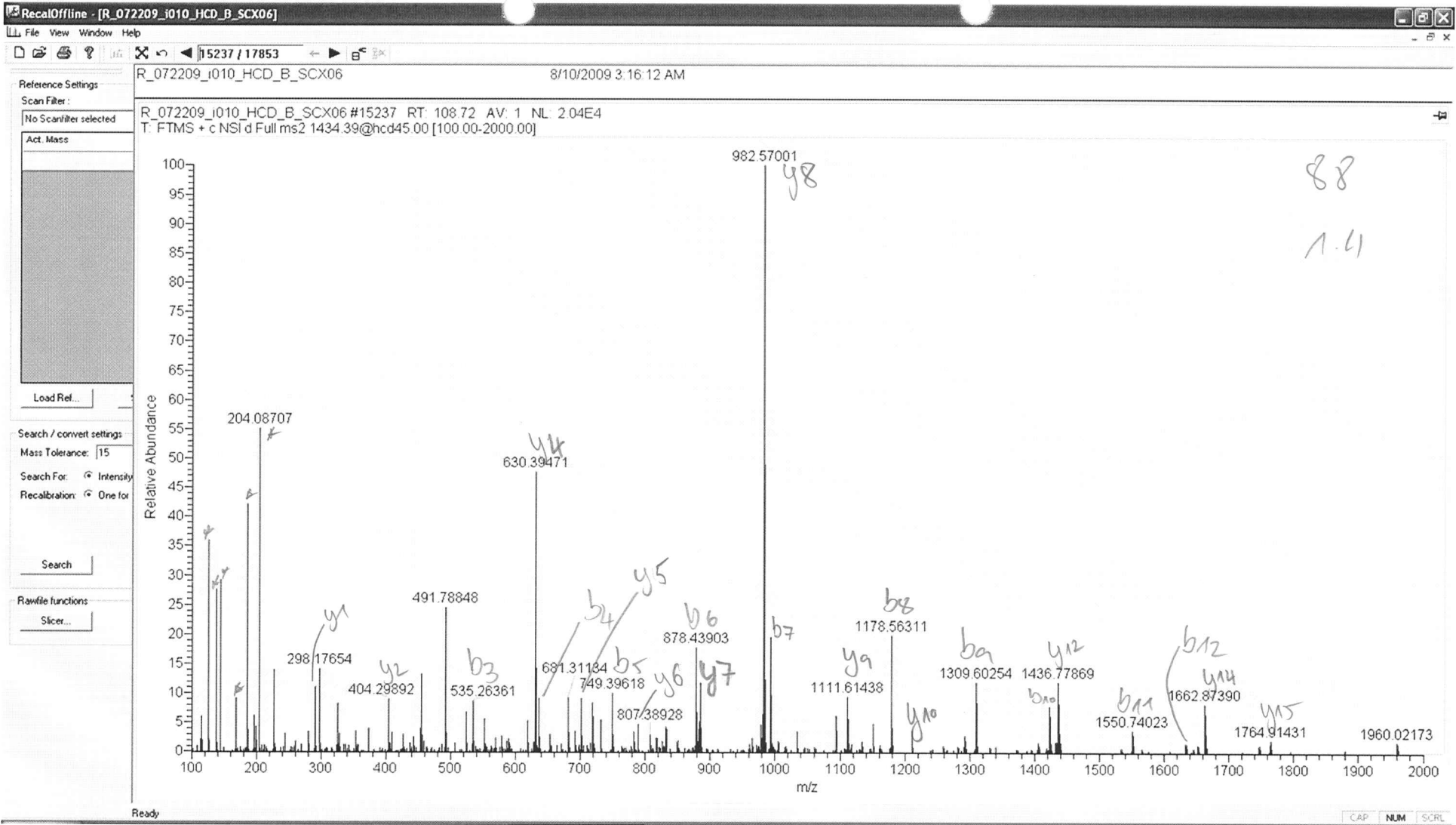

No site evidence
N-term, K33: iTRAQ 4plex

dFQTLNWMLQTLNEEPVTPEPEVEPPsAPELK

168

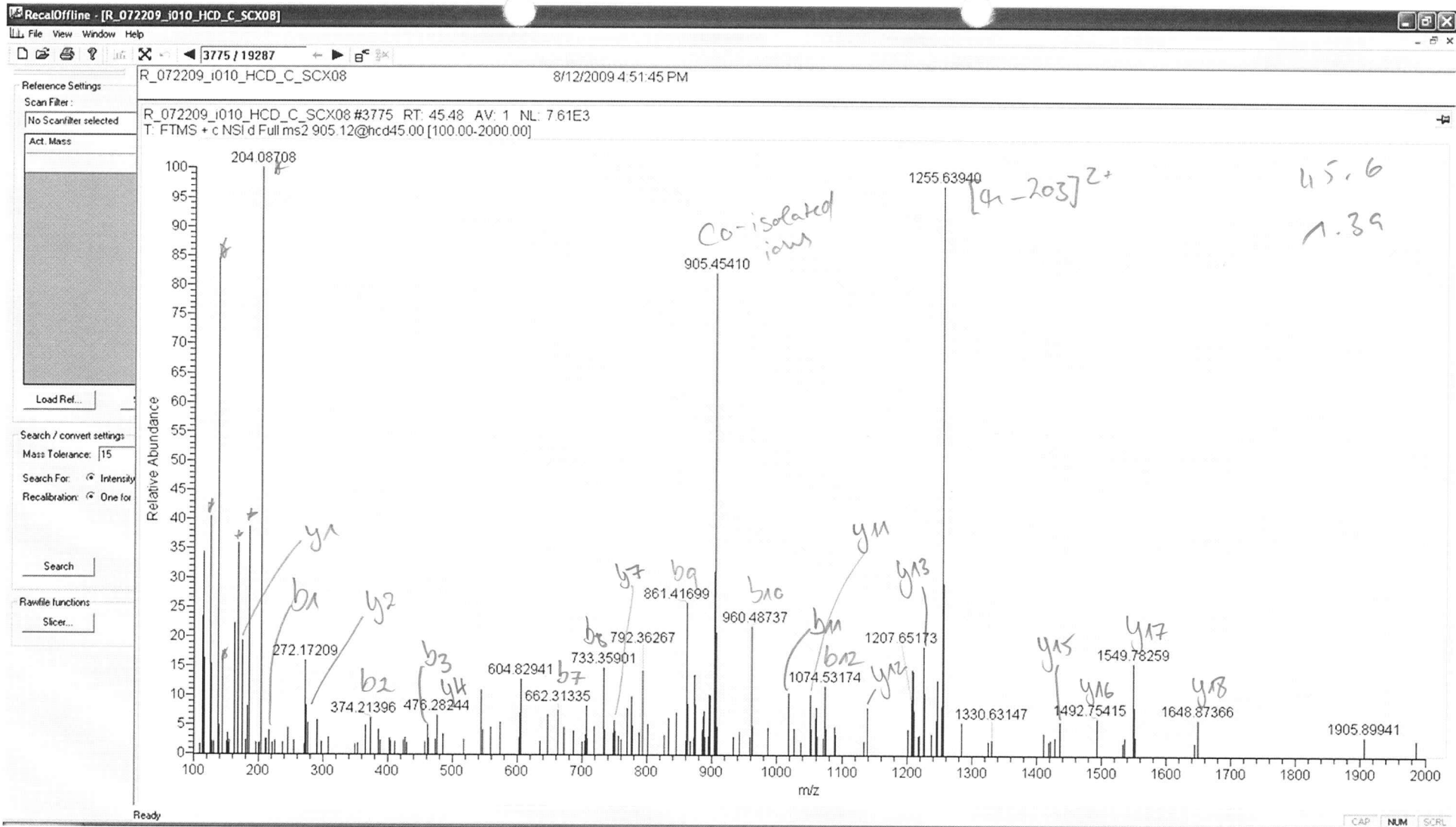

no 27k evidence
 N-term. iTRAQplex

aSASGSGAQVGGPISSGSSASSVTVtR

Reference Settings

Scan Filter:

No Scanfilter selected

Act. Mass

R_072209_i010_HCD_C_SCX09 #1407 RT: 26.80 AV: 1 NL: 2.29E3
T: FTMS + c NSI d Full ms2 958.48@hcd45.00 [100.00-1930.00]

Load Ref...

Search / convert settings

Mass Tolerance: 15

Search For: Intensity

Recalibration: One for

Search

Rawfile functions

Slicer...

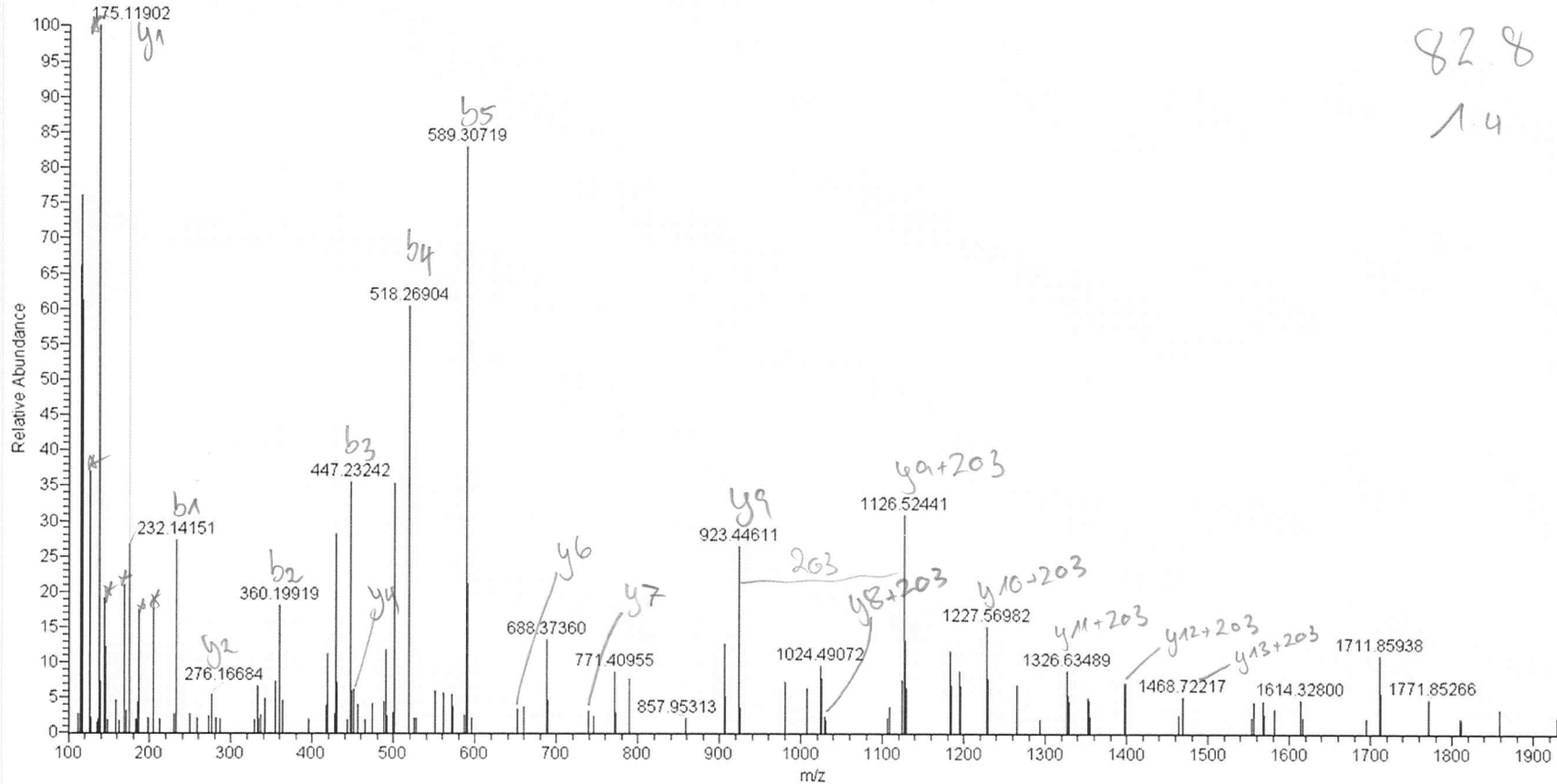

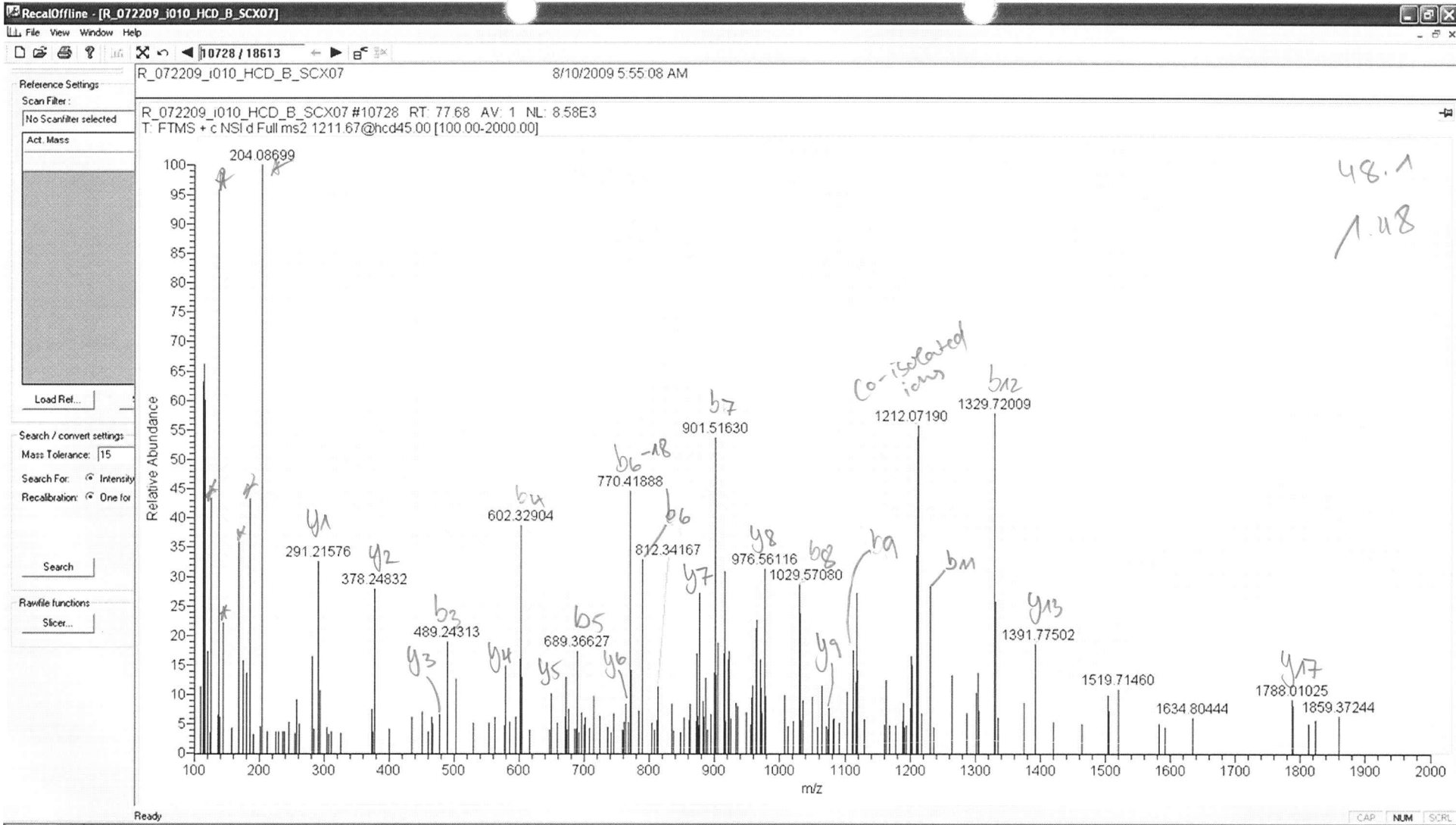

no site evidence

no term, 432: iTRAQ 4plex

tNEISVIQSGGVPTLPVSLGATSVVNNATVsk

171

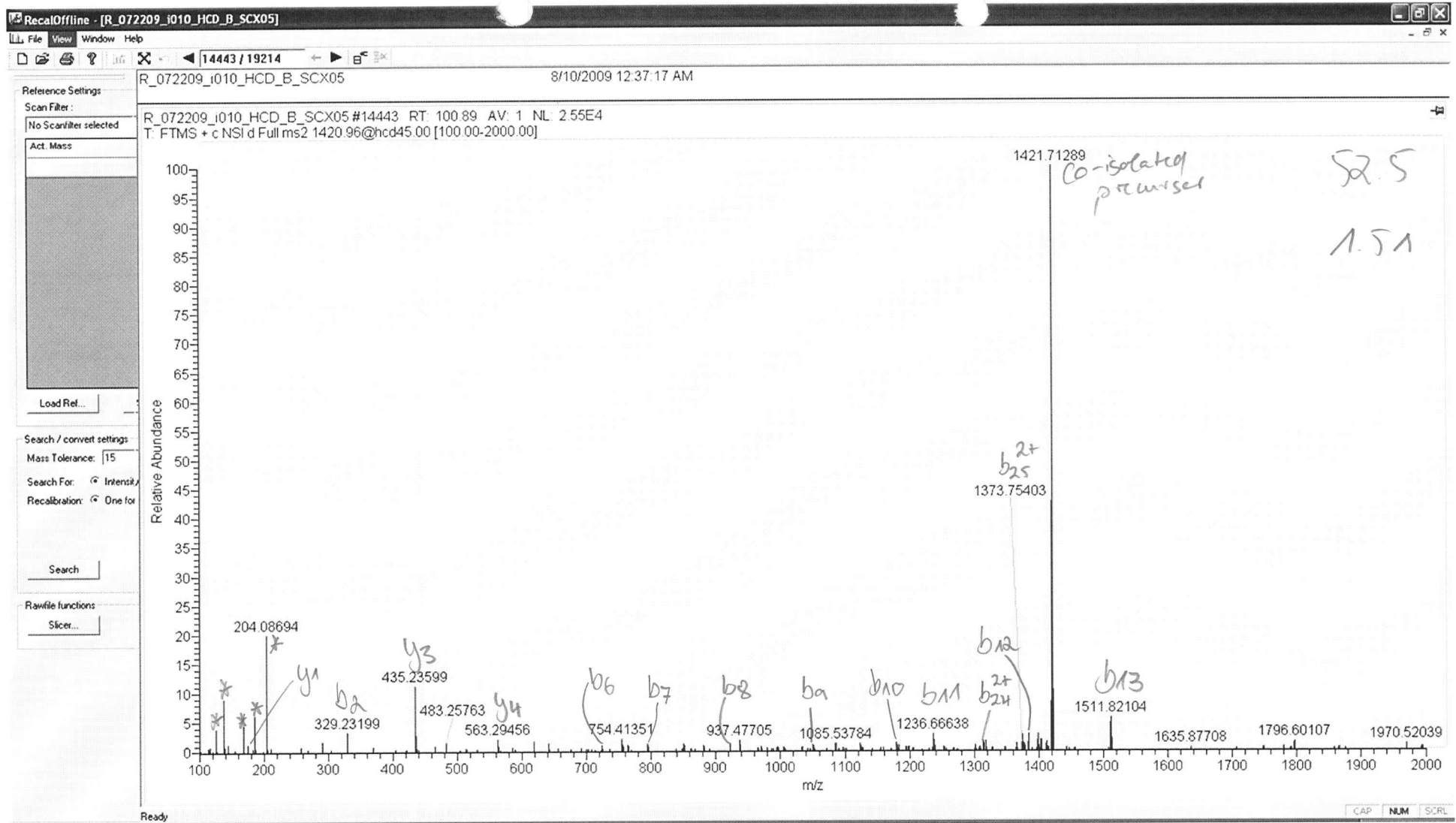

IAPPSLAQQQGFQPGLSQPTSVQQIPIPIYAPLQGQHQAQLSLGAGPAVSQAQELFSSsLQPYR

6-ten: iTRAB4plex

173

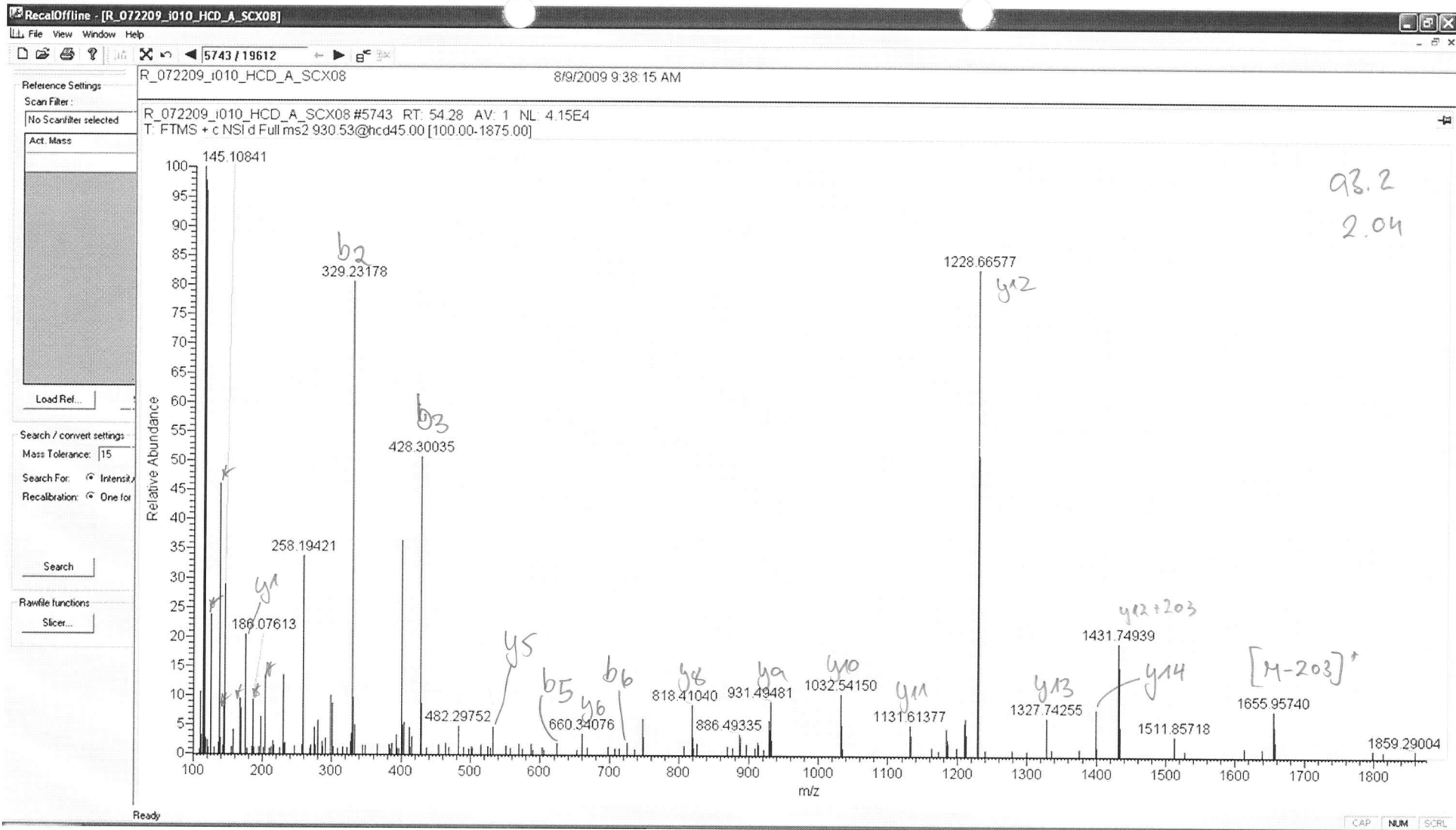

y12
IAVPVTLASQQAGtR

no δ evidence

no term: iTRAQ 4plex

176

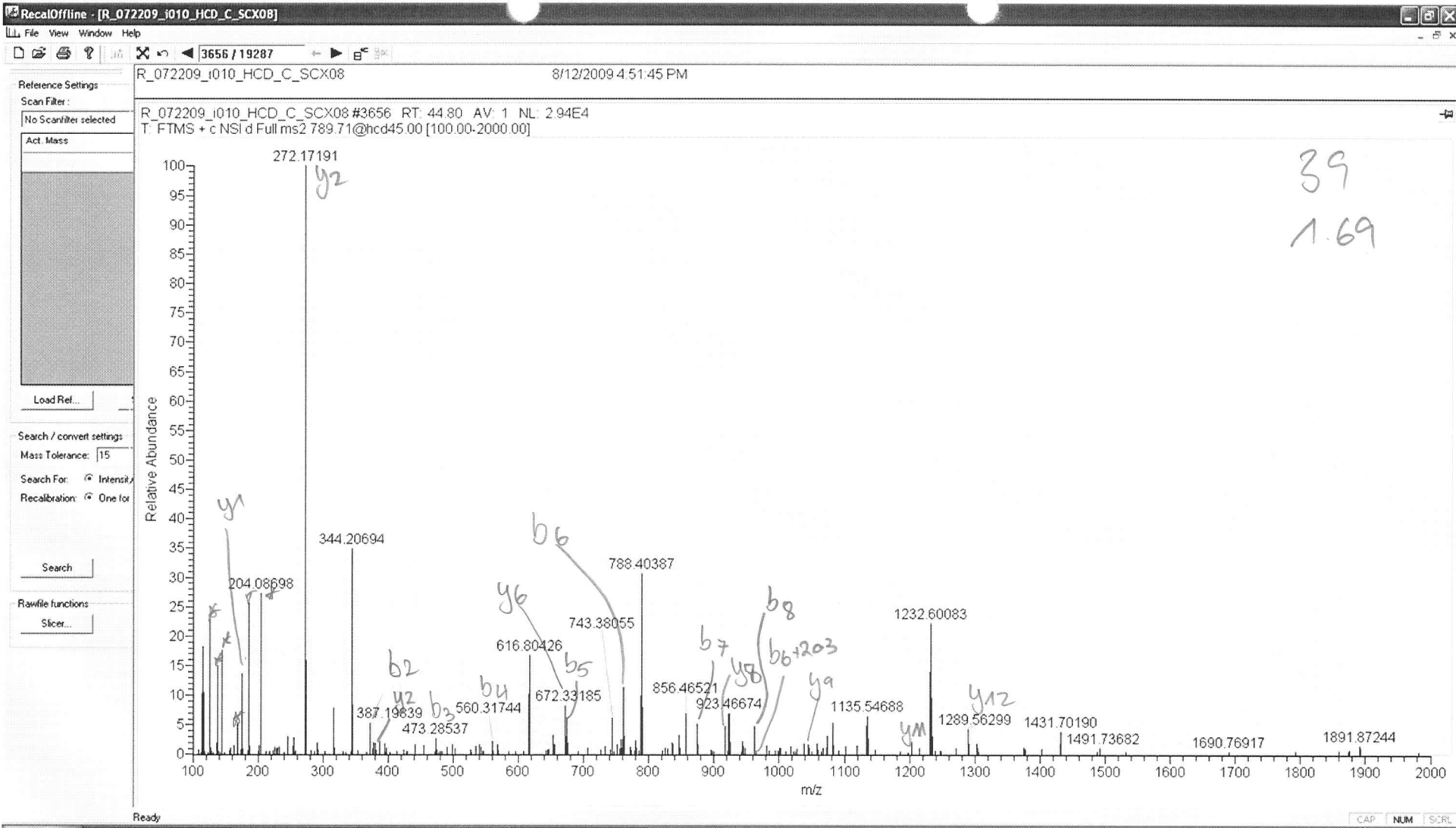

qVTSNSLsGTQEDGLDDPR

b6

T3, S4, N5 or S6

No. term : ; TRAQ 4p ex

177

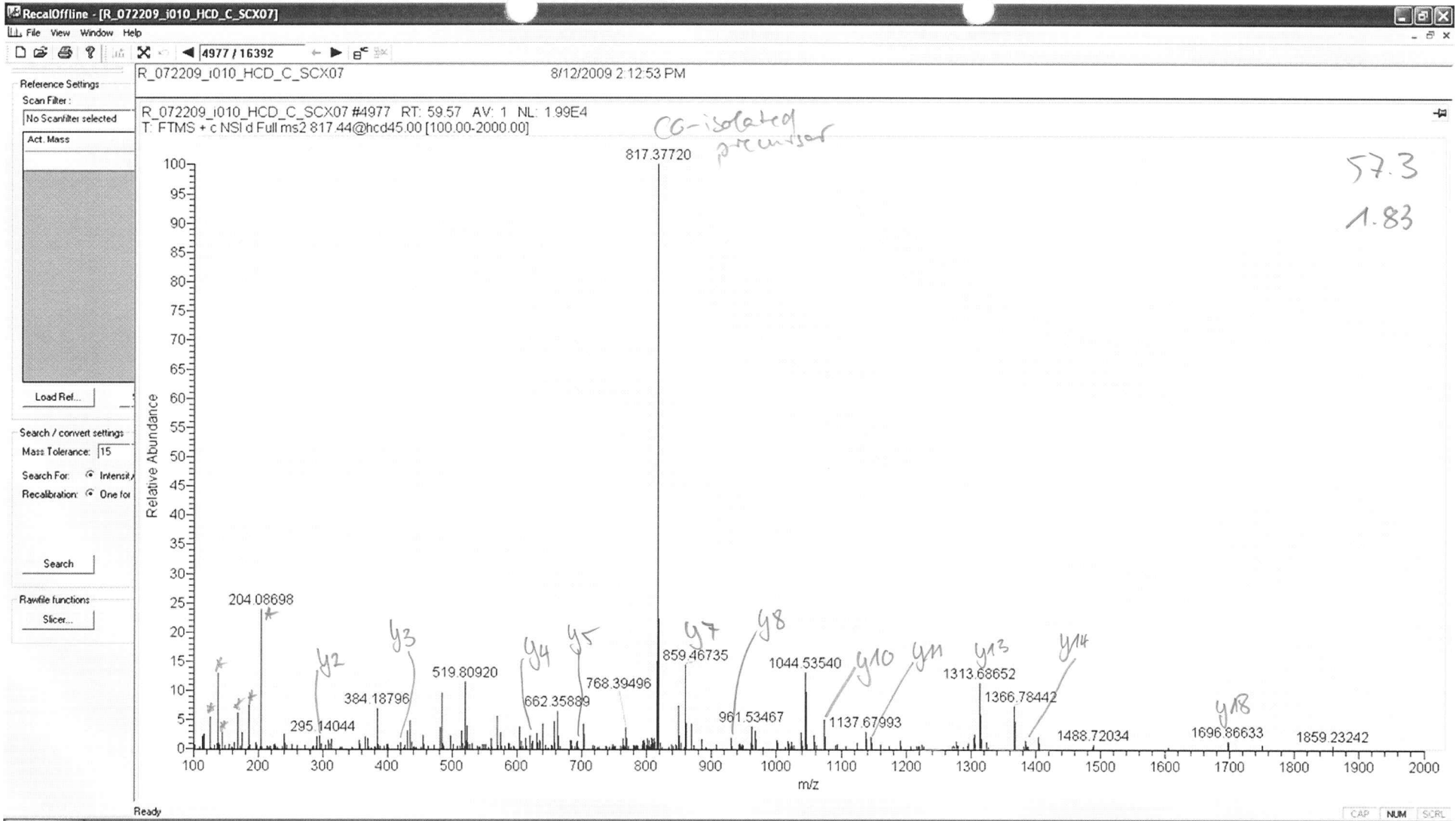

No site evidence

N-term., K33: iTRAQ4plex

IASVPAGGAVAVSAAPGSAAPAAG^{y7}sAPAAAEK

178

R_072209_i010_HCD_D_SCX12 #3777 RT: 38.30 AV: 1 NL: 2.13E4
T: FTMS + c NSI d Full ms2 772.03@hcd45.00 [100.00-2000.00]

Reference Settings

Scan Filter:
No Scan/Filter selected

Act. Mass

Load Ref...

Search / convert settings:
Mass Tolerance: 15
Search For: Intensity
Recalibration: One for

Search

Rawfile functions:
Slicer...

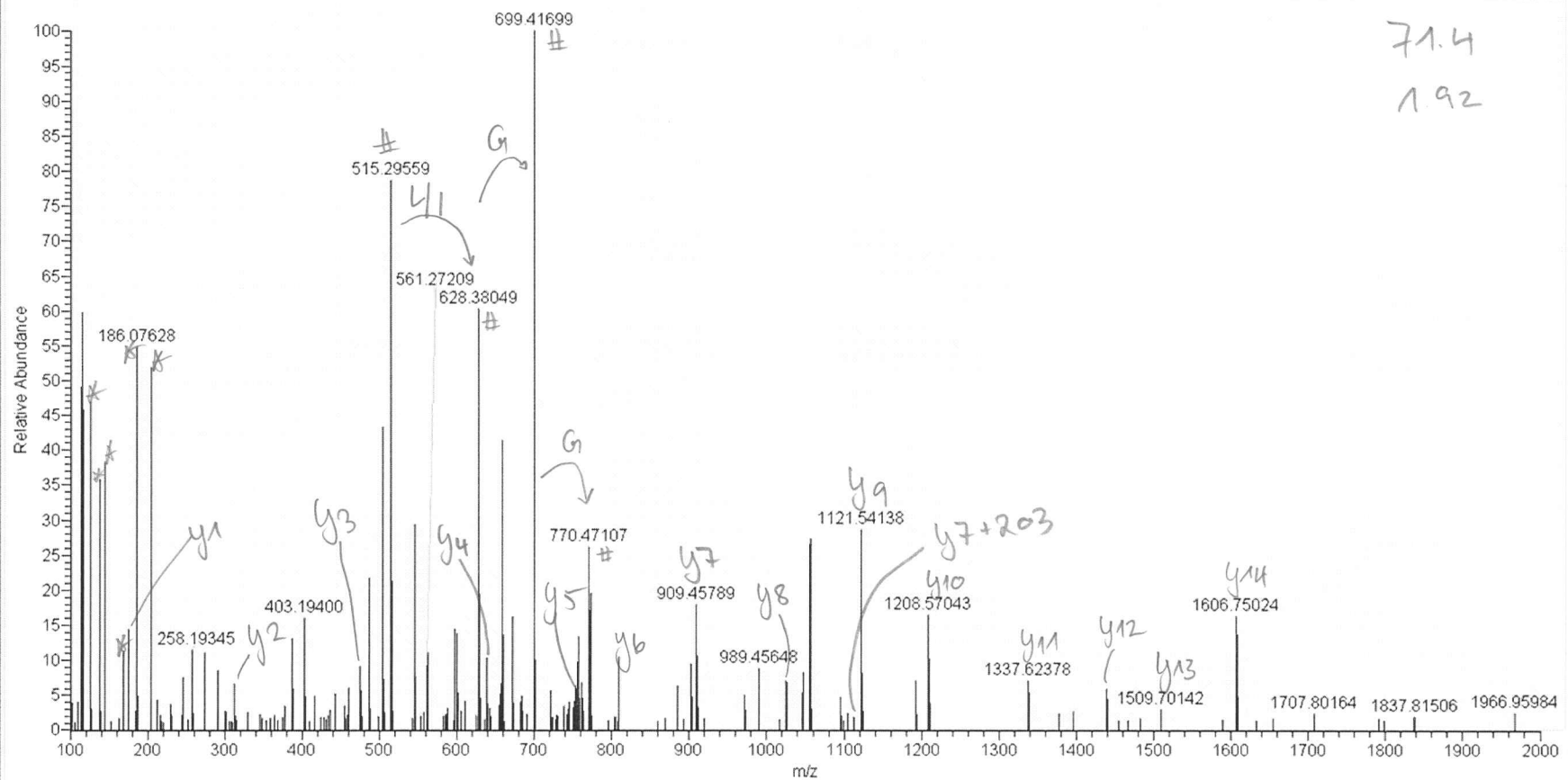

Ready

CAP NUM SCRL

N-term. : ; TRAQ4plea



TAM

chimeric spectrum;
2nd ion series from
co-isolated
precursor

179

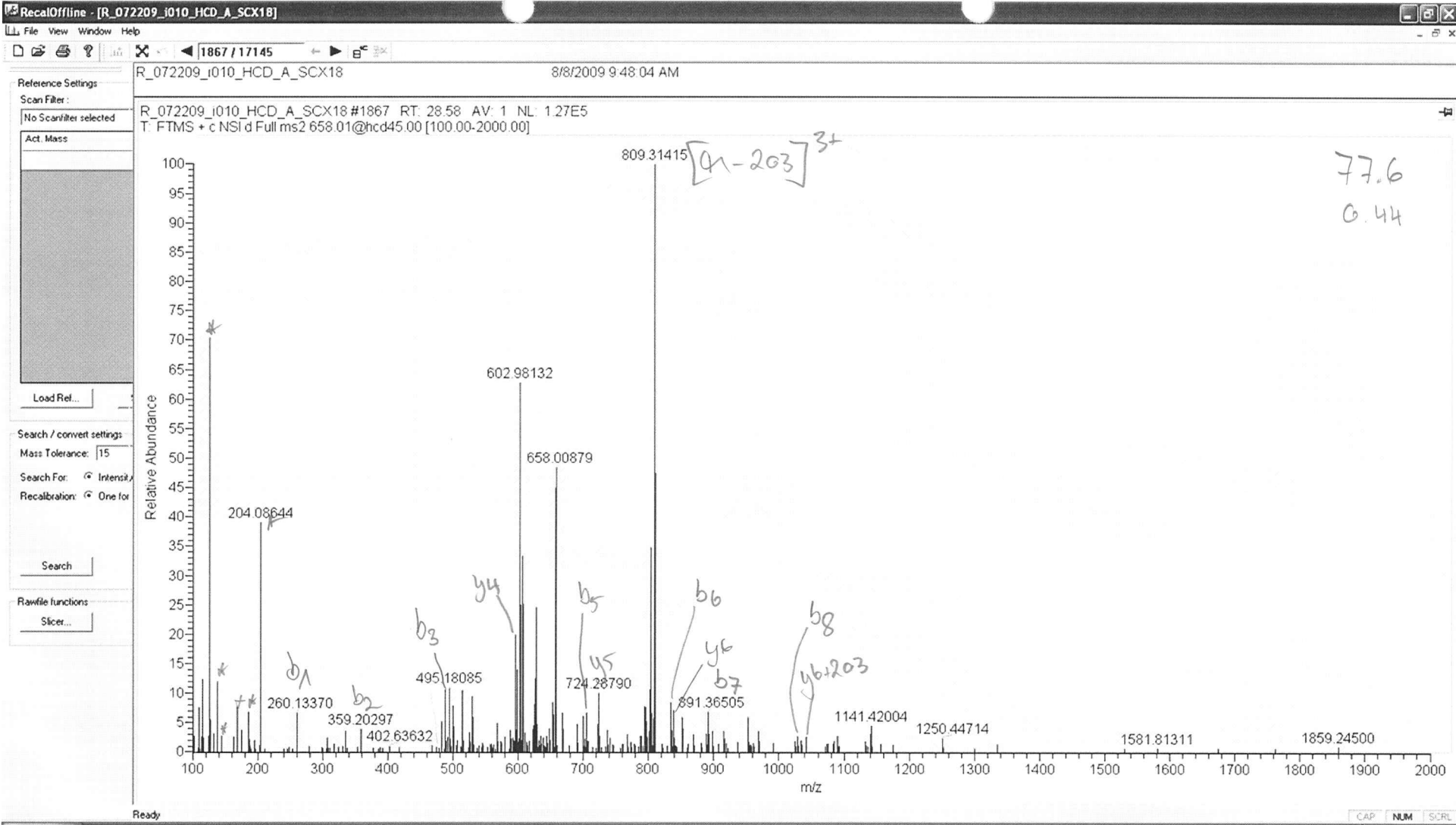

dVEcGEGHFcHDNQtcCR

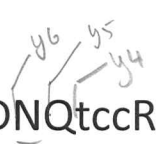

N13

N-term. iTRAQ4plex

180

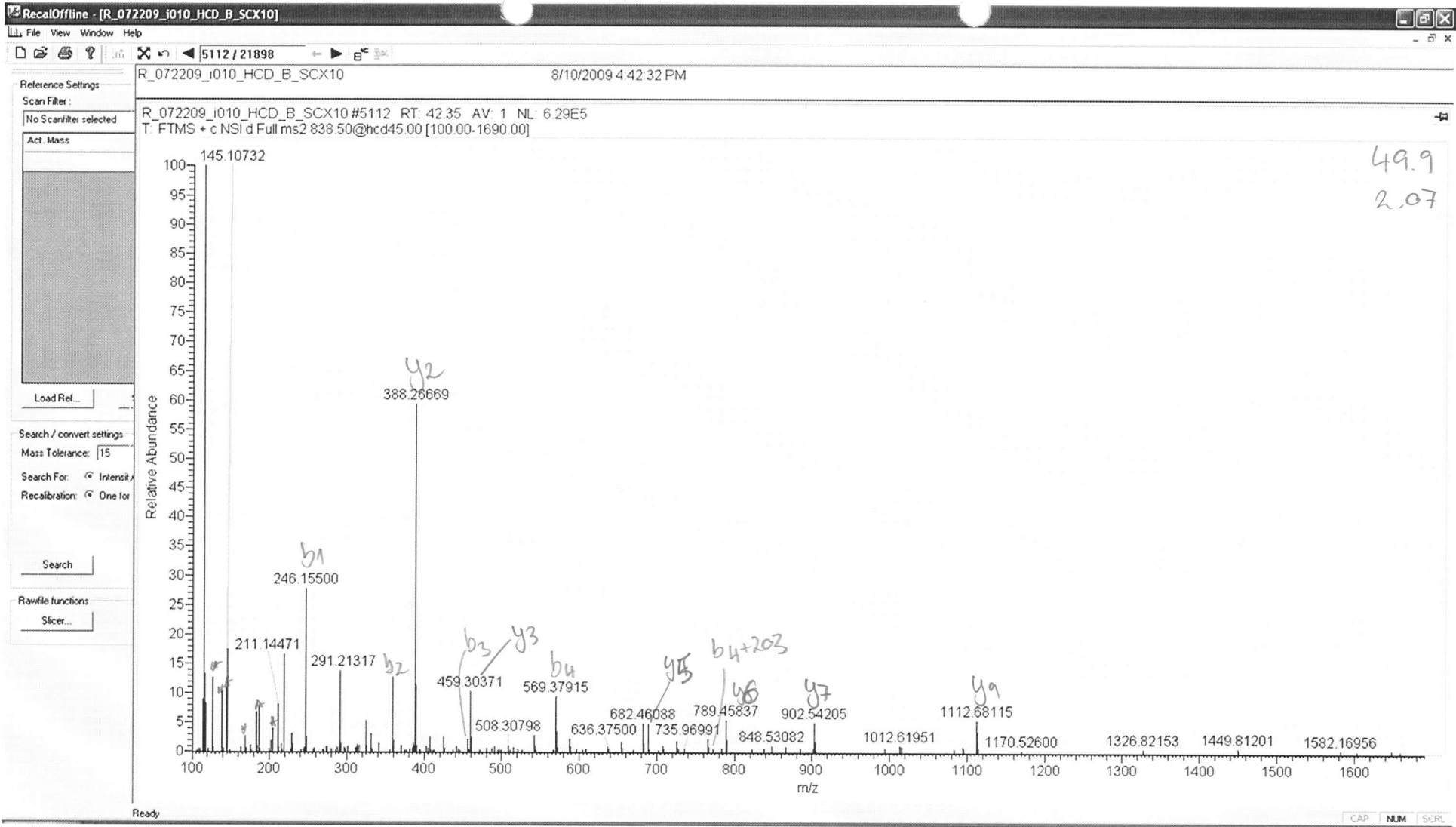

tLPILtQAPk

b4

T1:
 2nd site unknown
 b-term, V11: ;TRAGplex
 182

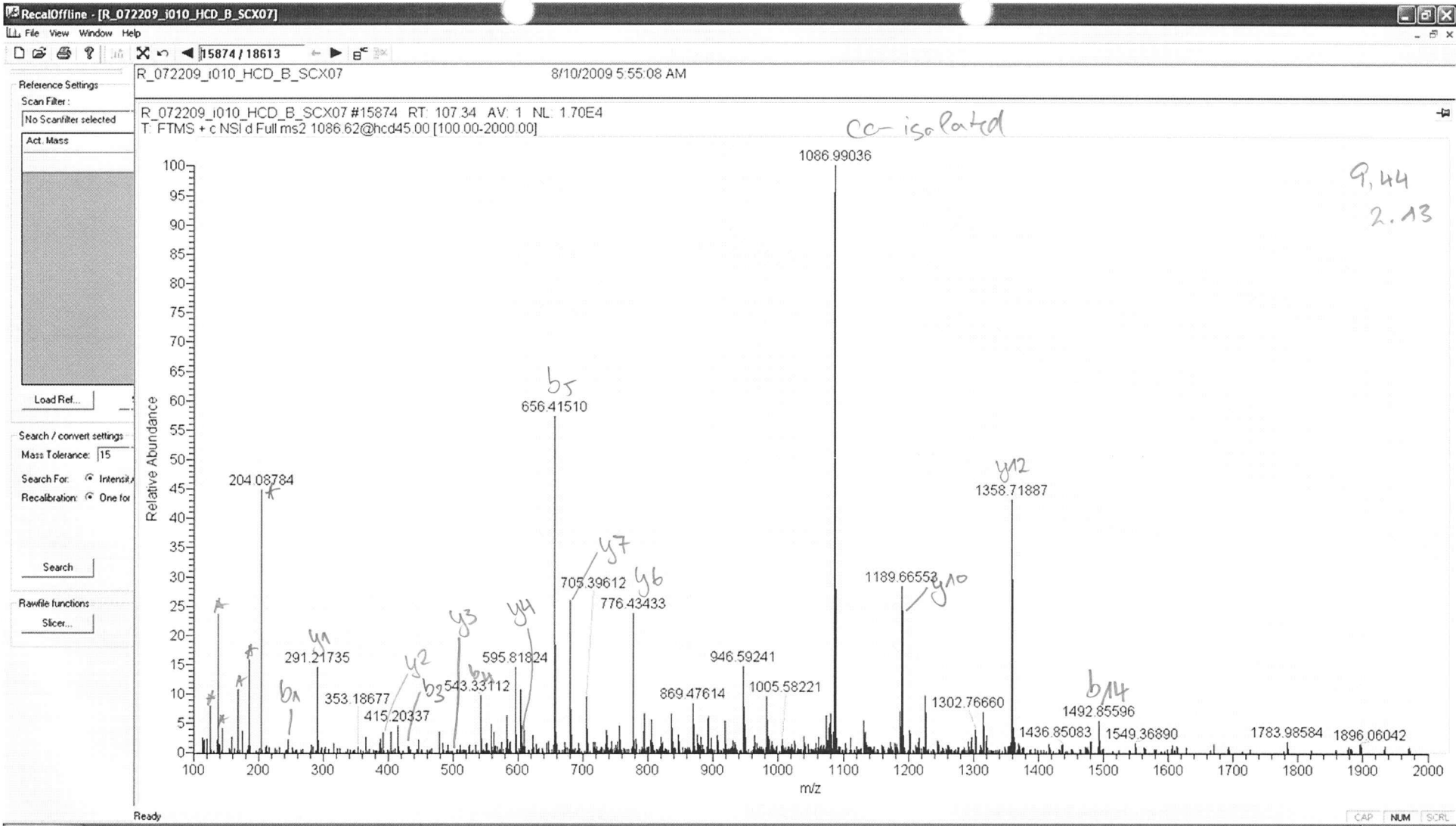

tPSLLPPLGLSQSGPPLLSPSFDSKPTTLLGLIPAP^{y12}
SMVPATDtk^{y7 y8 y9}

No site evidence
No term, V27, V48:
iTRAQ 4plex

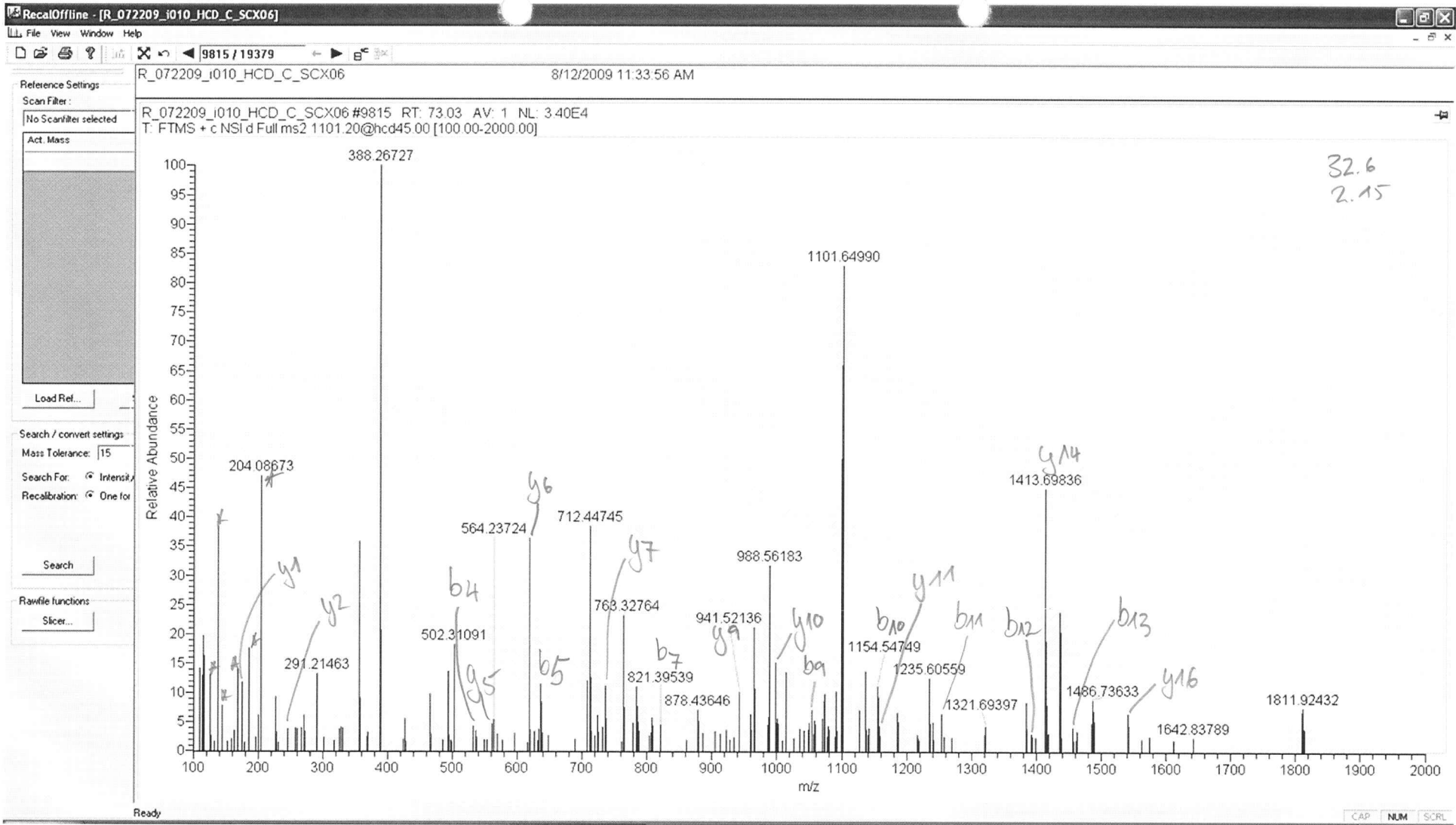

no hit evidence
no term: iTRAQ4plex

qTSATSTTMTVMATGAPcsAGPLLGPy14SMARy9

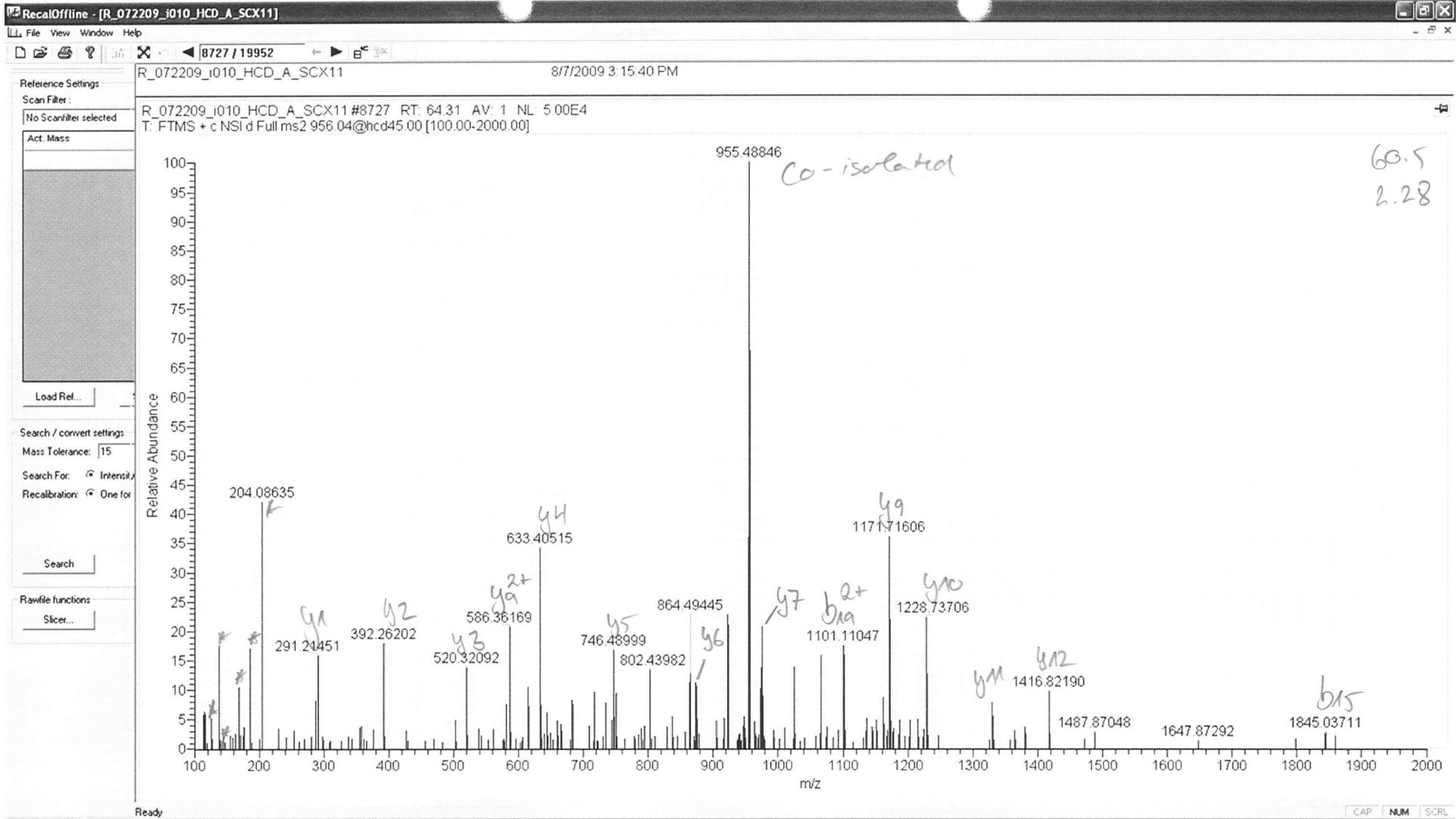

vMSVVQtkPVQTSAVTGQASTGPVTQIIQtk

No write evidence
 U-term, U8, U31: iTRAC 4plex

185

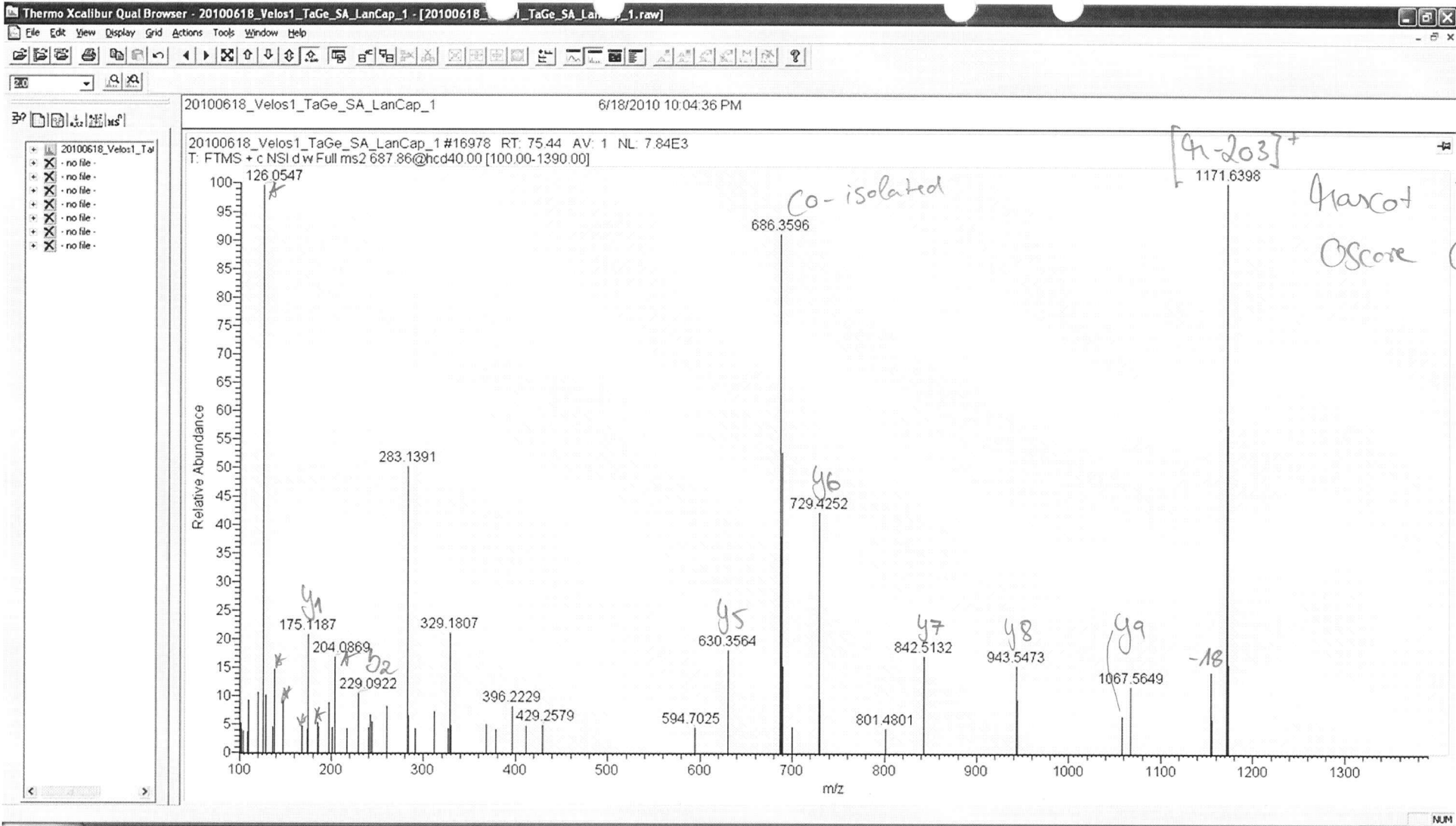

NNTIVnELVR

No site
evidence

186

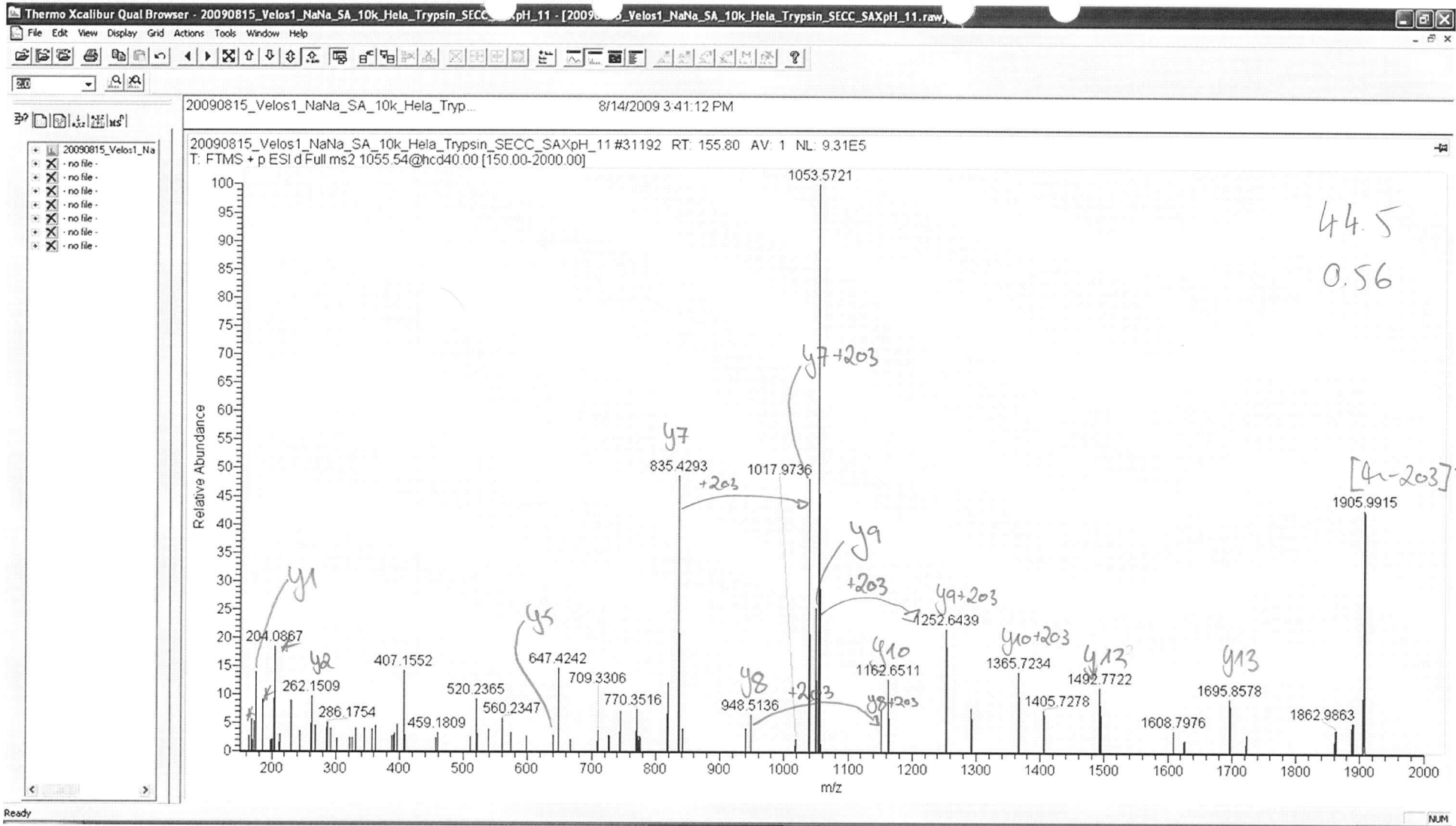

LATQSNEITIPVTFE_S_R

T13 or S16

187

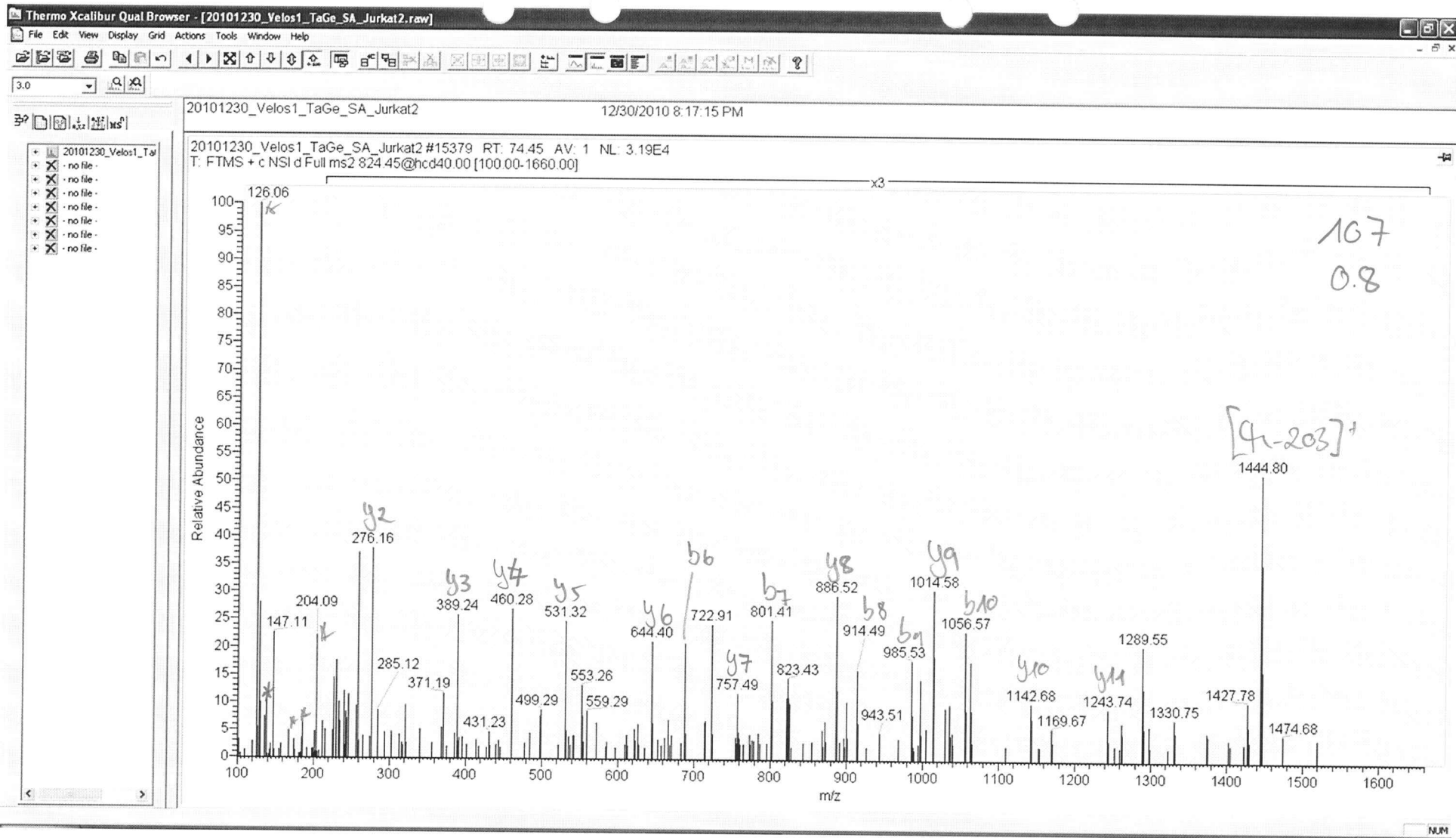

No site evidence

NStKQEILAALEK

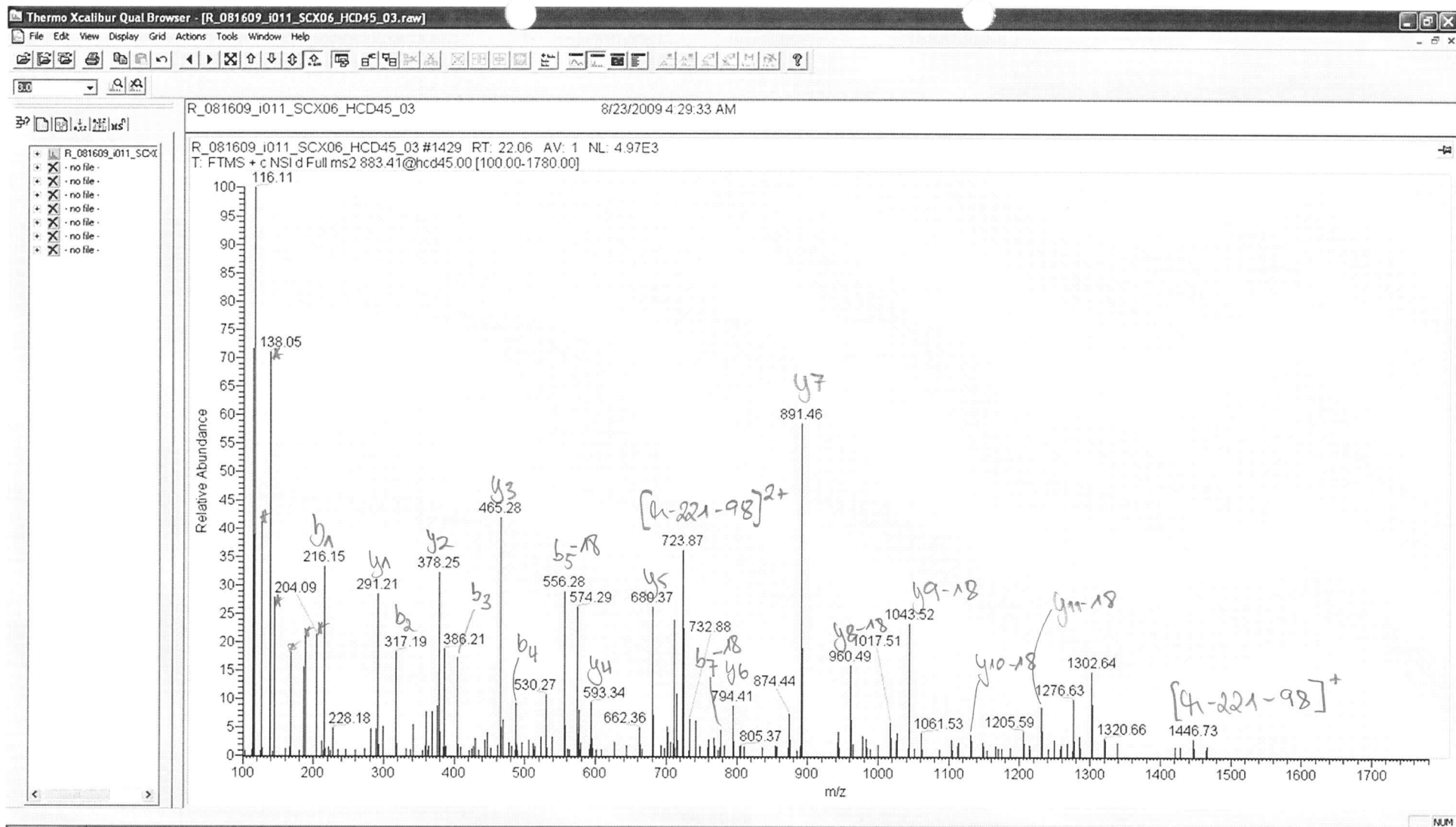

No site evidence
for O-glcNAc

SS: phospho

189: aTSTpNSQSsk

(1 O-GlcNAc site, 1 phospho-site, Mascot score = 77.7, Oscore = 1.78)

N-term., U12: iTRAQ4plex

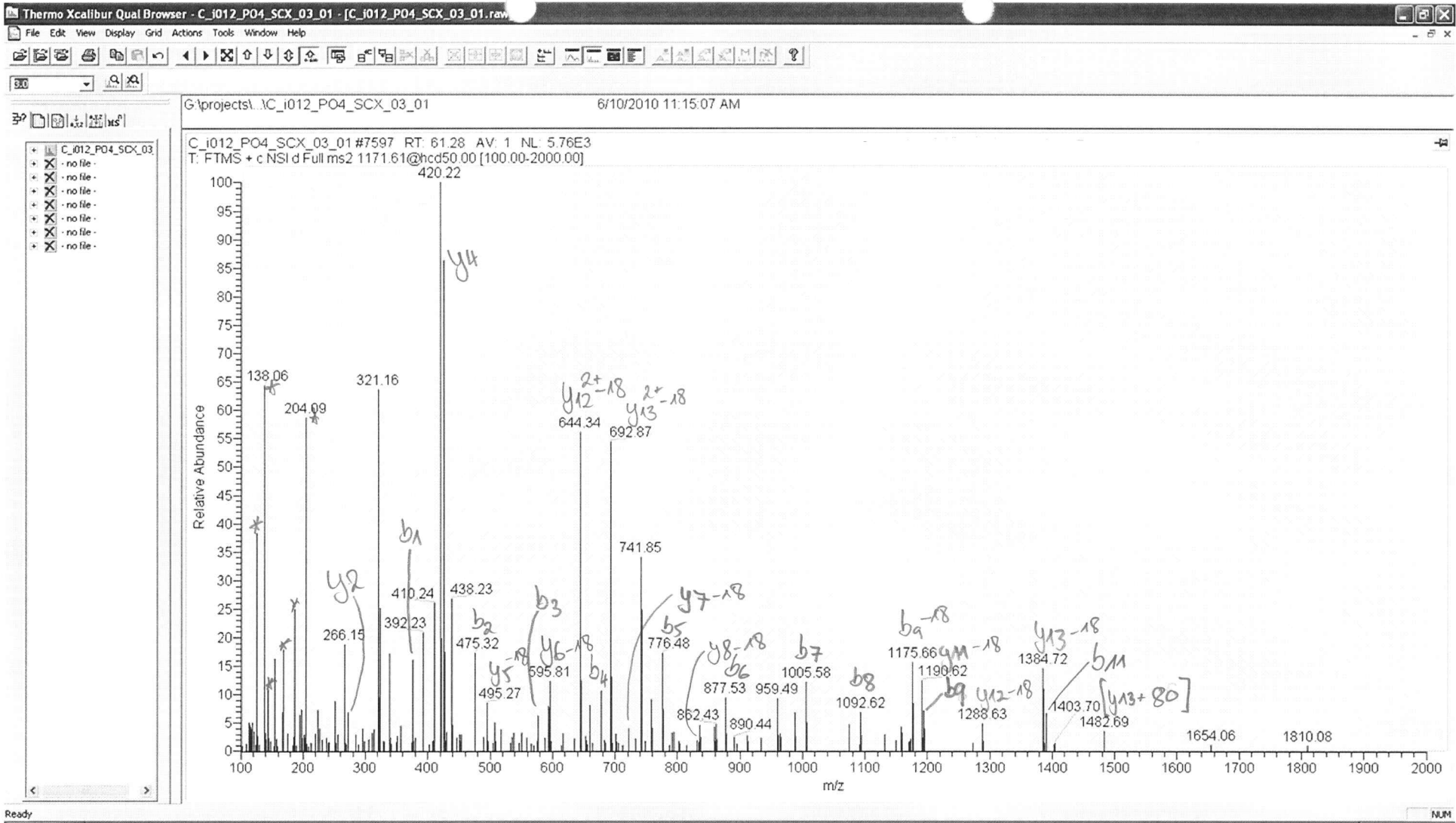

190: aVTTVTQSTPVPGPSVPPPEELQVsPGPR

(1 O-GlcNAc site, 1 phospho-site, Mascot score = 65.8, Oscore = 1.83)

S25: phospho
O-glycNAc site unknown
N-term :TRAG 8 plex

y3 P I y2

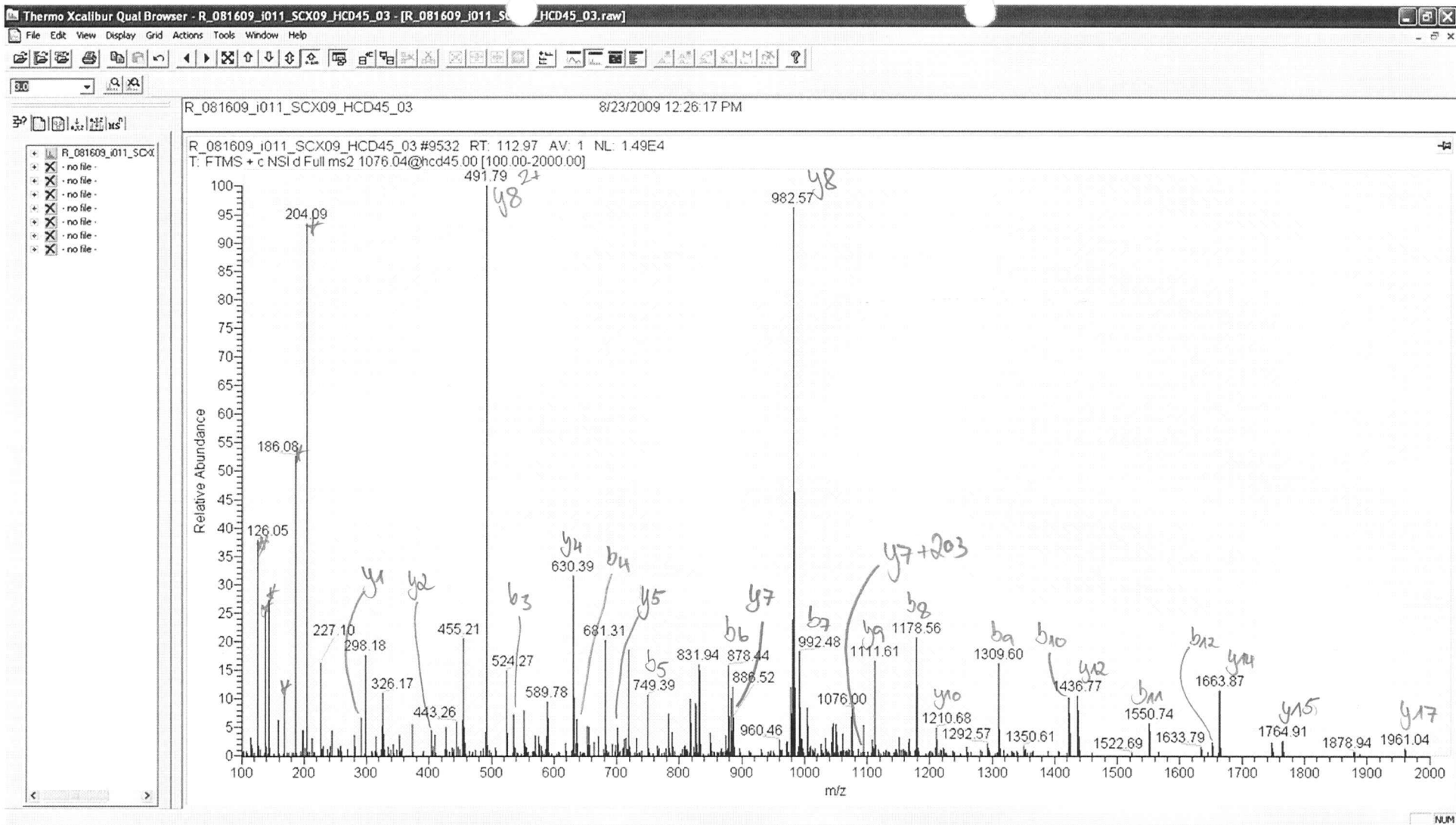

S28: O-GlcNAc

N-term., K33: iTRAQ 8plex

191: dFQTLLENWMLQTLNEEPVTPEPEVEPPsAPELk

(1 O-GlcNAc site, 0 phospho-site, Mascot score = 86.3, Oscore = 1.53)

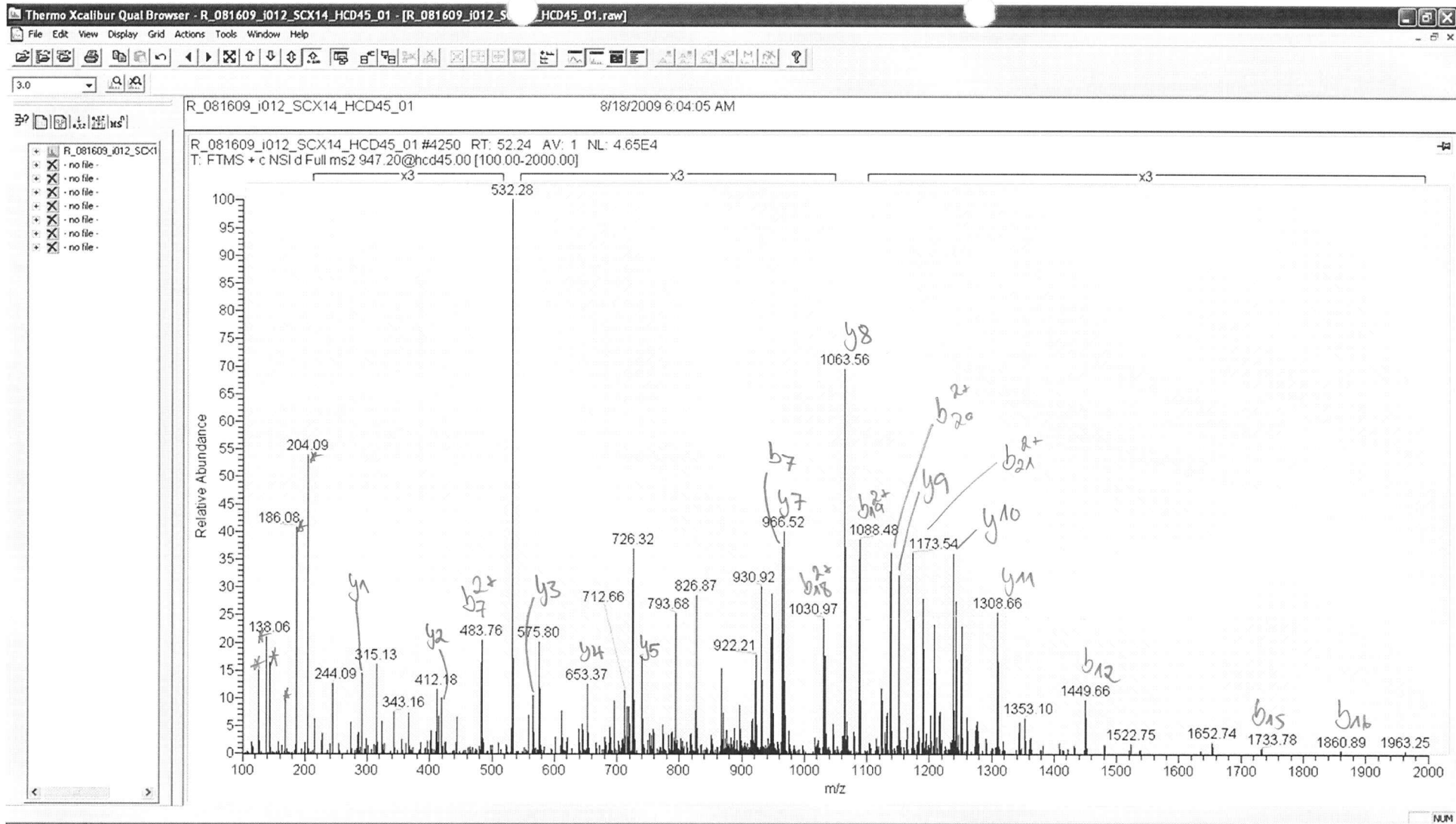

No site evidence

N-term., K31: iTRAQ4plex

193: eFHHGPDPTDTAPGEQAQDVASSPPESsFQk

(1 O-GlcNAc site, 0 phospho-site, Mascot score = 68.8, Oscore = 1.71)

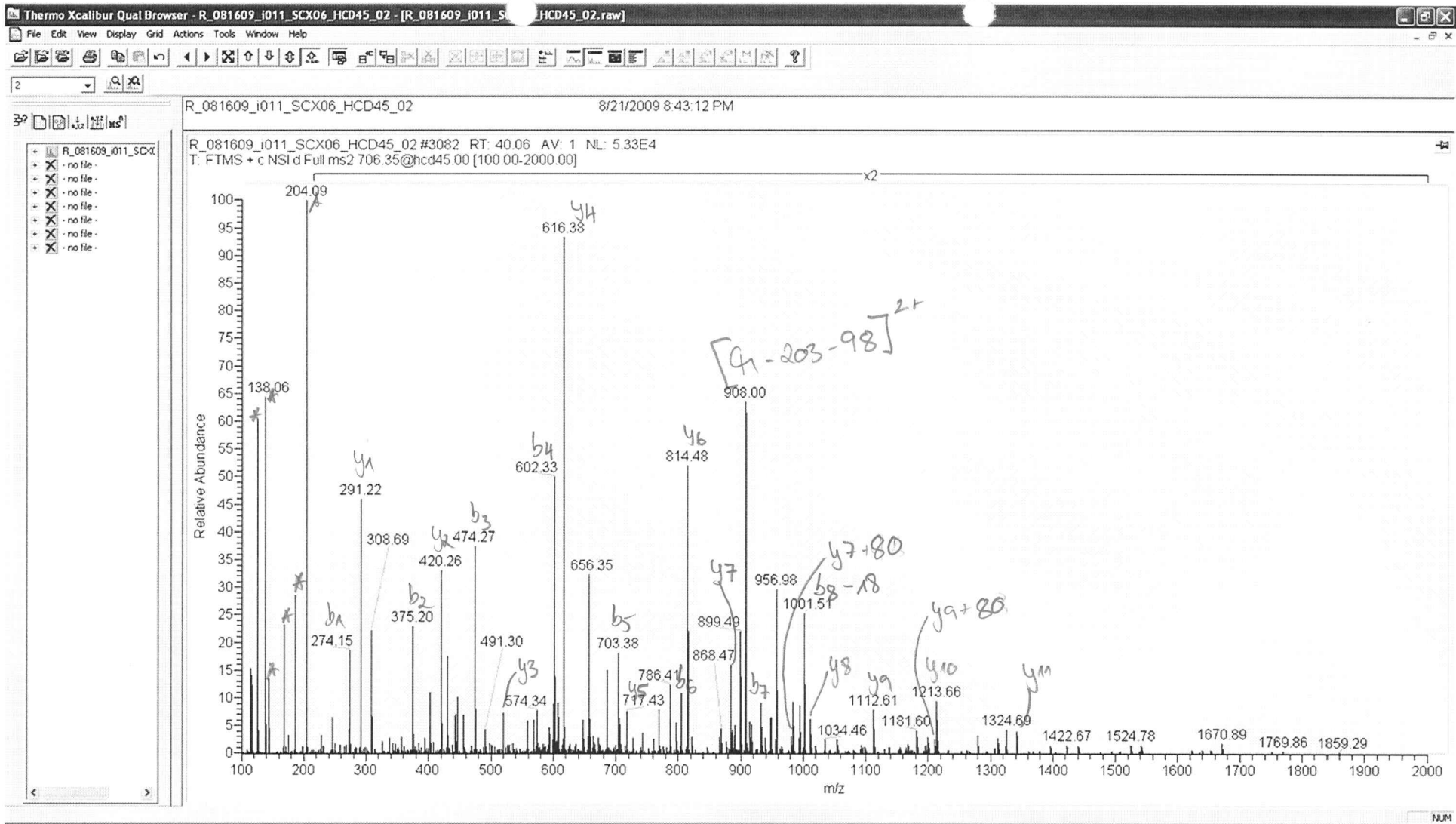

S8: phospho
O-glcNAc site unknown
N-term., K14: iTRAQ 4plex

194: eTVQTtQsPTPVEK
 $\begin{matrix} y_9 & y_7 \\ / & \backslash \\ b_8 \end{matrix}$

(1 O-GlcNAc site, 1 phospho-site, Mascot score = 63.5, Oscore = 0.91)

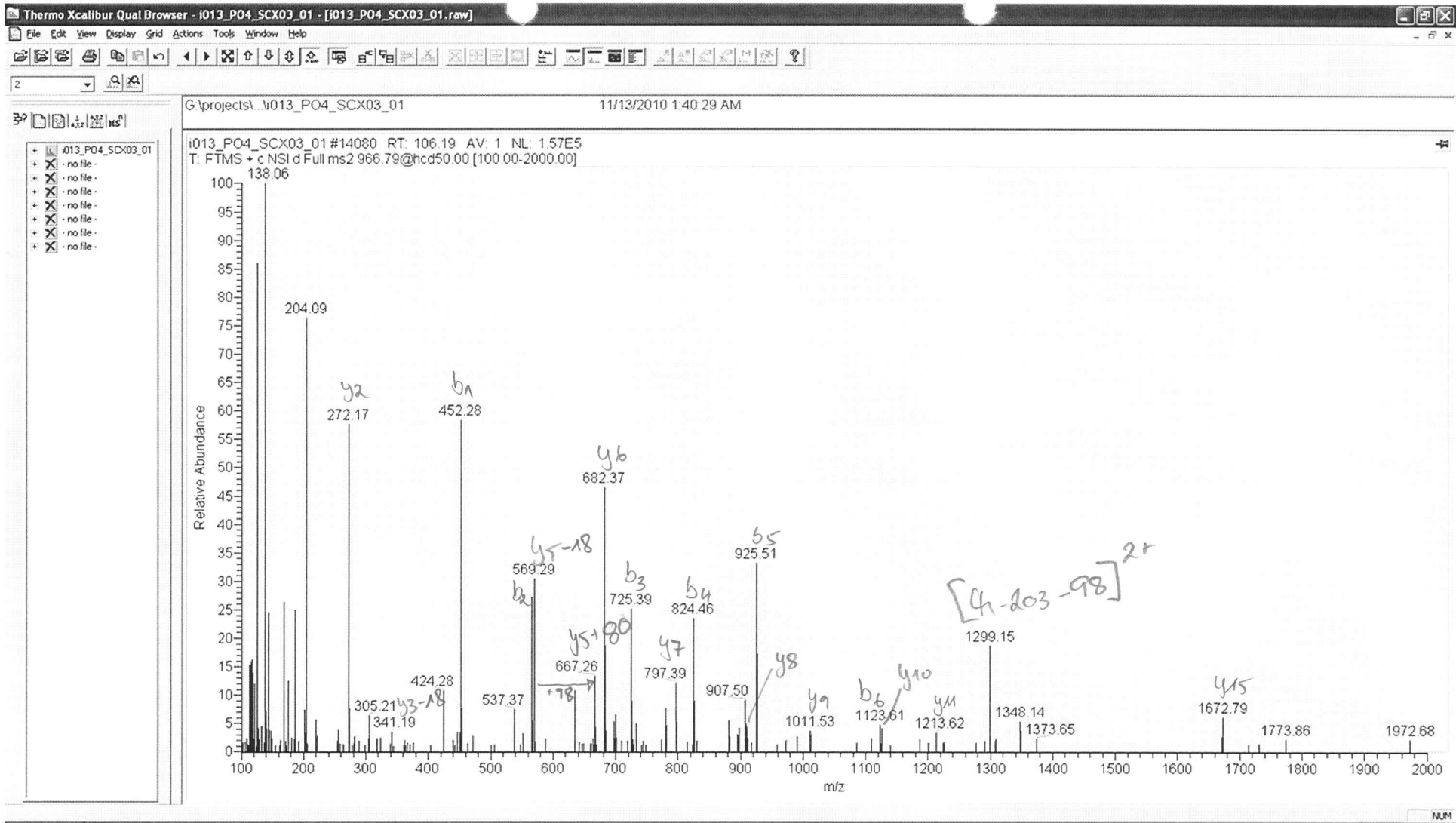

S18: phospho
O-glcNAc site unknown
N-term. iTRAQ 8plex

195: flcVTPTTcSNtIDLPMsPR
(1 O-GlcNAc site, 1 phospho-site, Mascot score = 78, Oscore = 0.87)

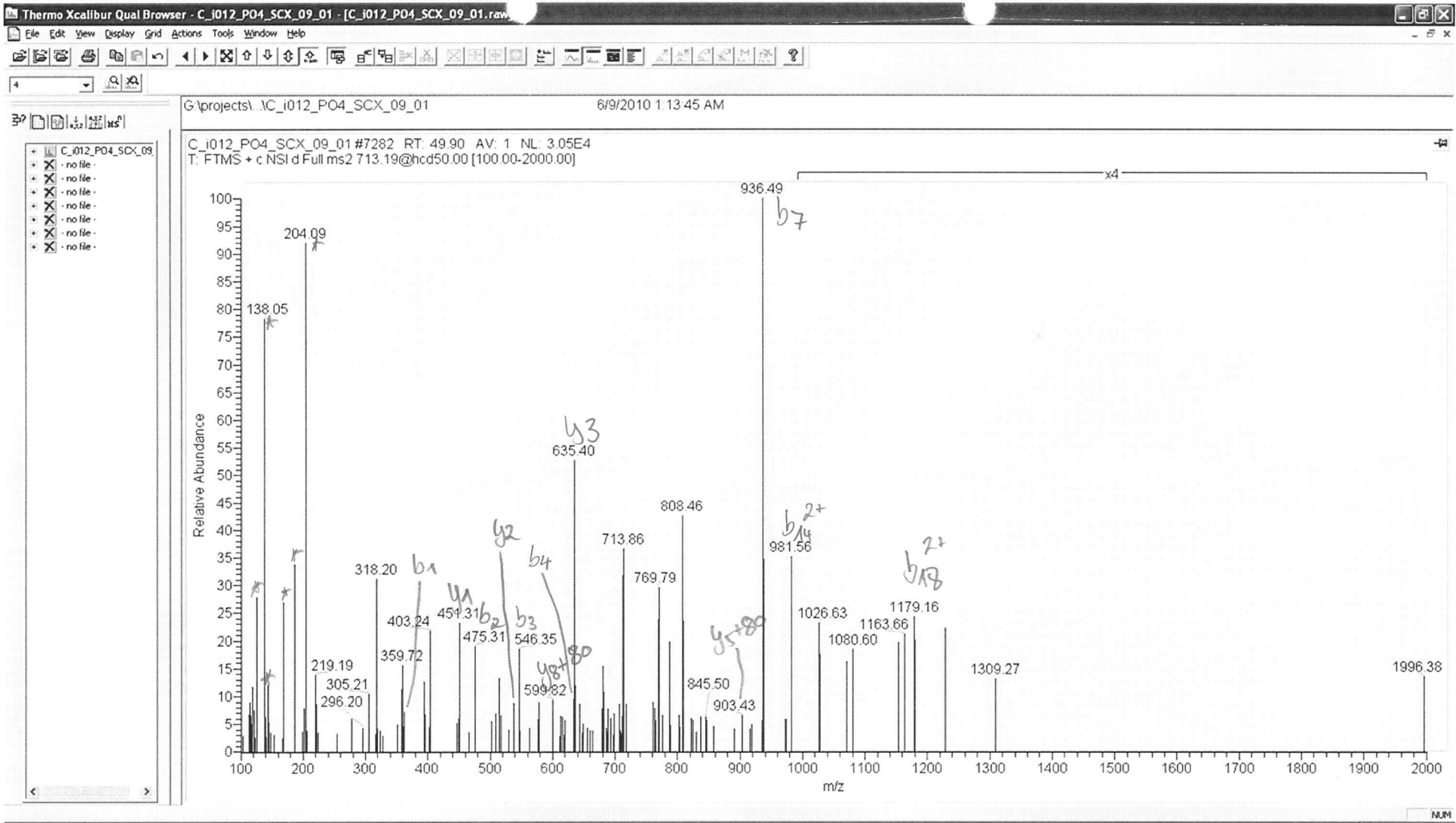

No site evidence for O-GlcNAc
 phospho @ S20 or T21
 N-term., K14, K24 iTRAQ 8plex

196: gIASTSDPPTANIKPTPVVStPsk
 (1 O-GlcNAc site, 1 phospho-site, Mascot score = 31.5, Oscore = 1.72)

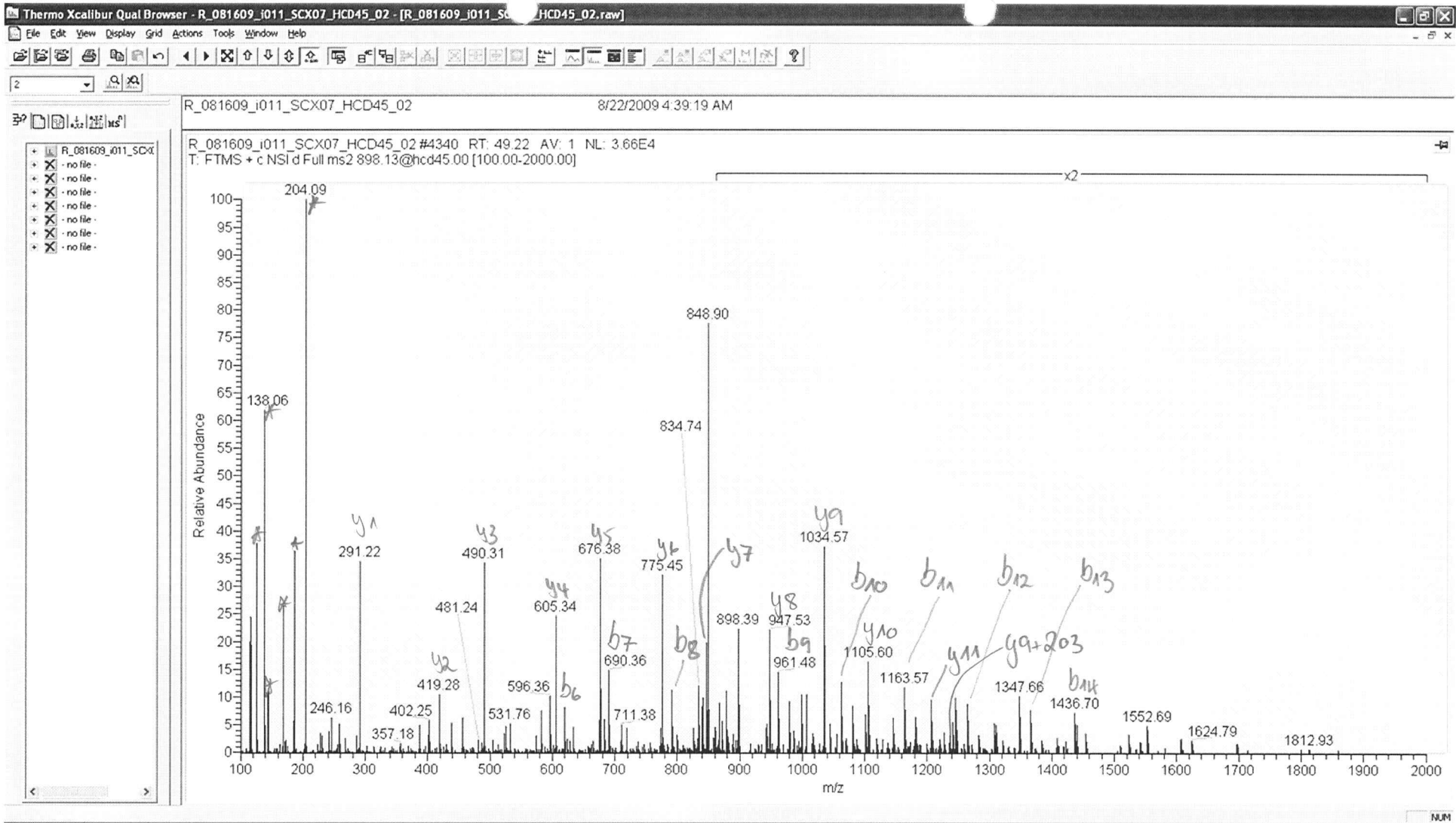

S15 or T16: OGlcNAc
 N-term, U23 iTRAQ 4 plex

197: gTTTNATStTTTTASTAVADAQk^{y9}
 (1 O-GlcNAc site, 0 phospho-site, Mascot score = 90.5, Oscore = 1.23)

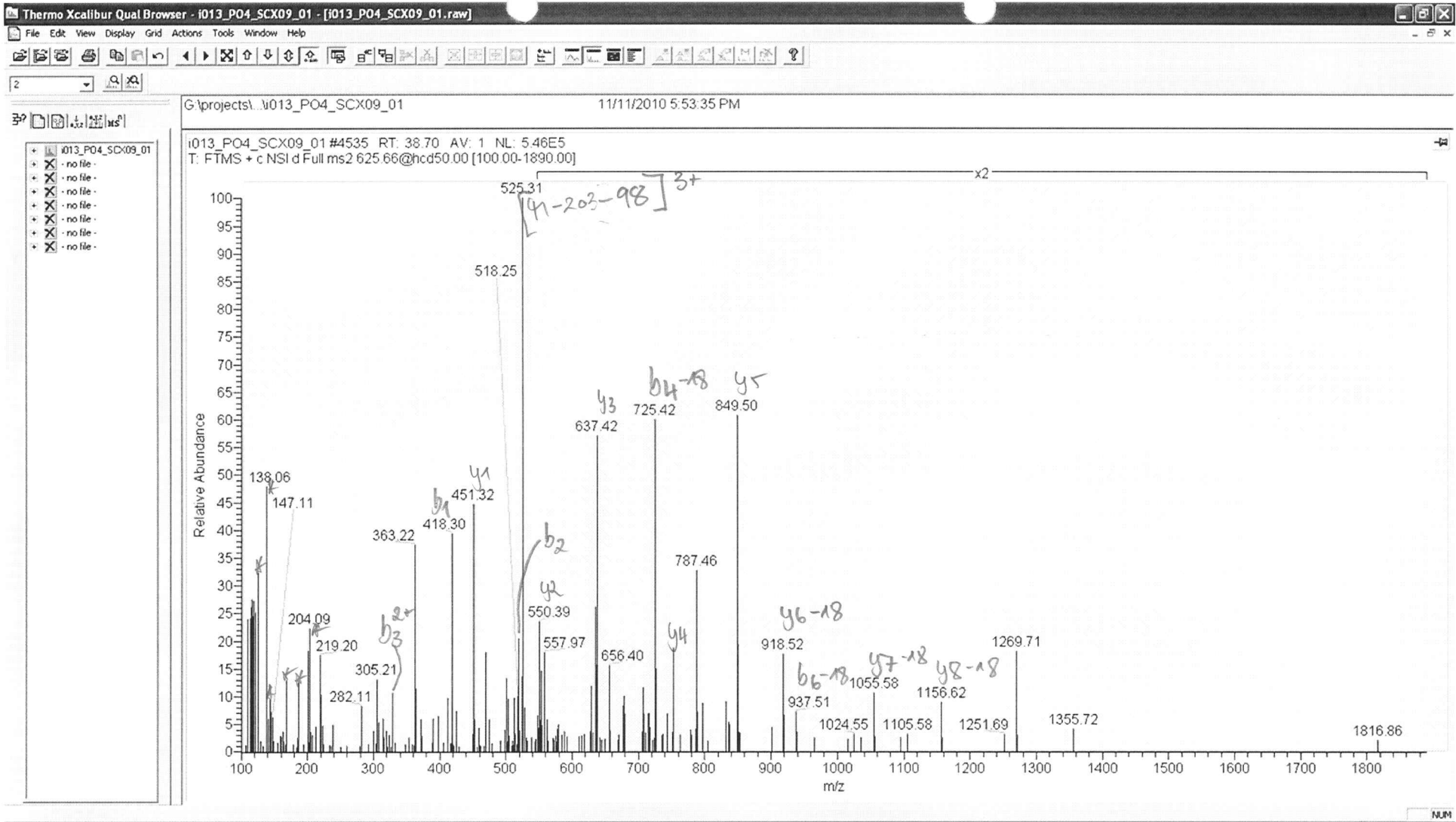

No site evidence for O-glcNAc
 S4: phospho
 N-term, K9: iTRAQ8 plex

199: iTHsPDsVk

(1 O-GlcNAc site, 1 phospho-site, Mascot score = 37.8, Oscore = 2.04)

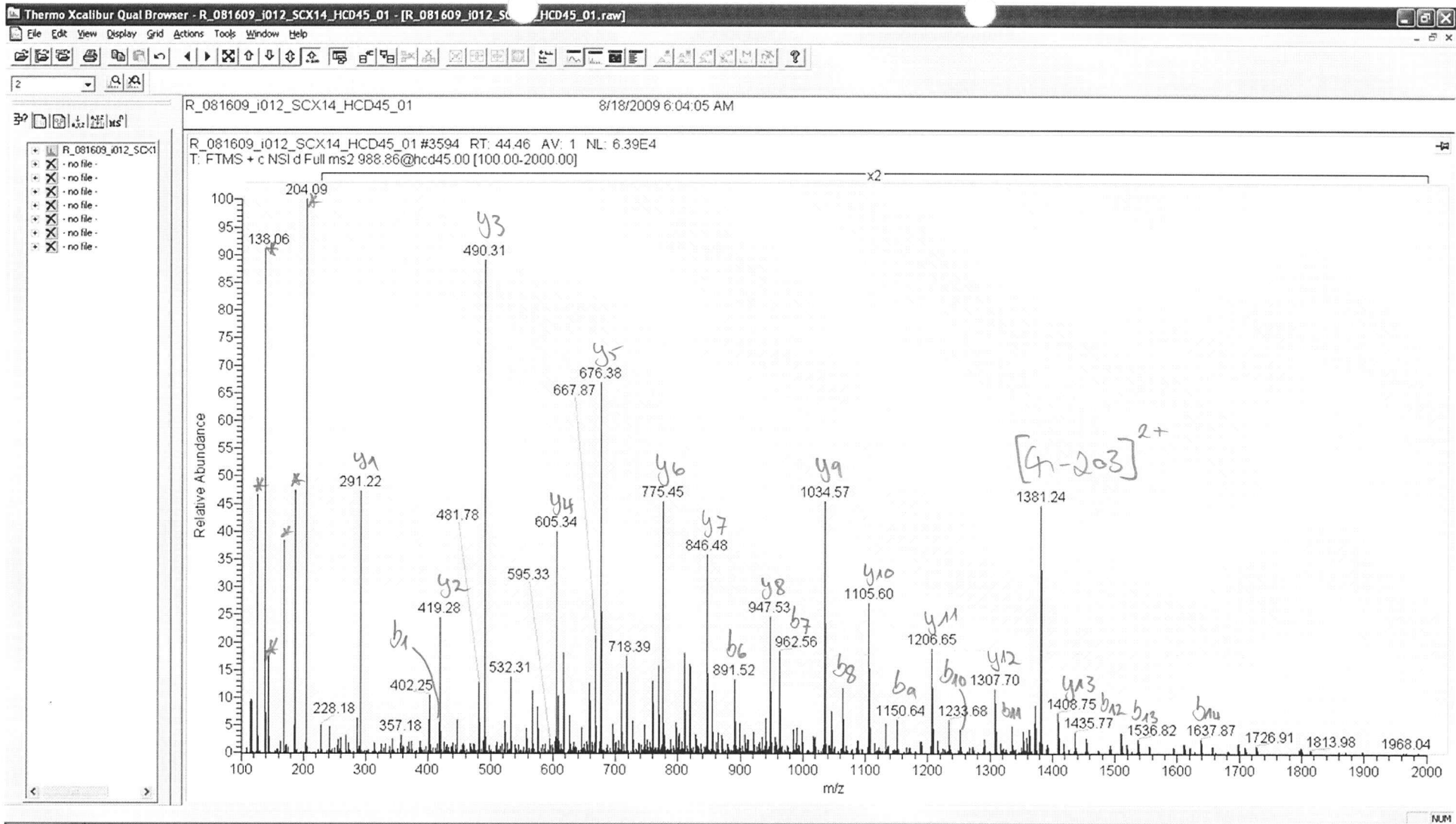

no site evidence

K-term, K1, K24: iTRAQ 4plex

201: kGTTT^NATSTtTTTASTAVADAQk

(1 O-GlcNAc site, 0 phospho-site, Mascot score = 120, Oscore = 0.86)

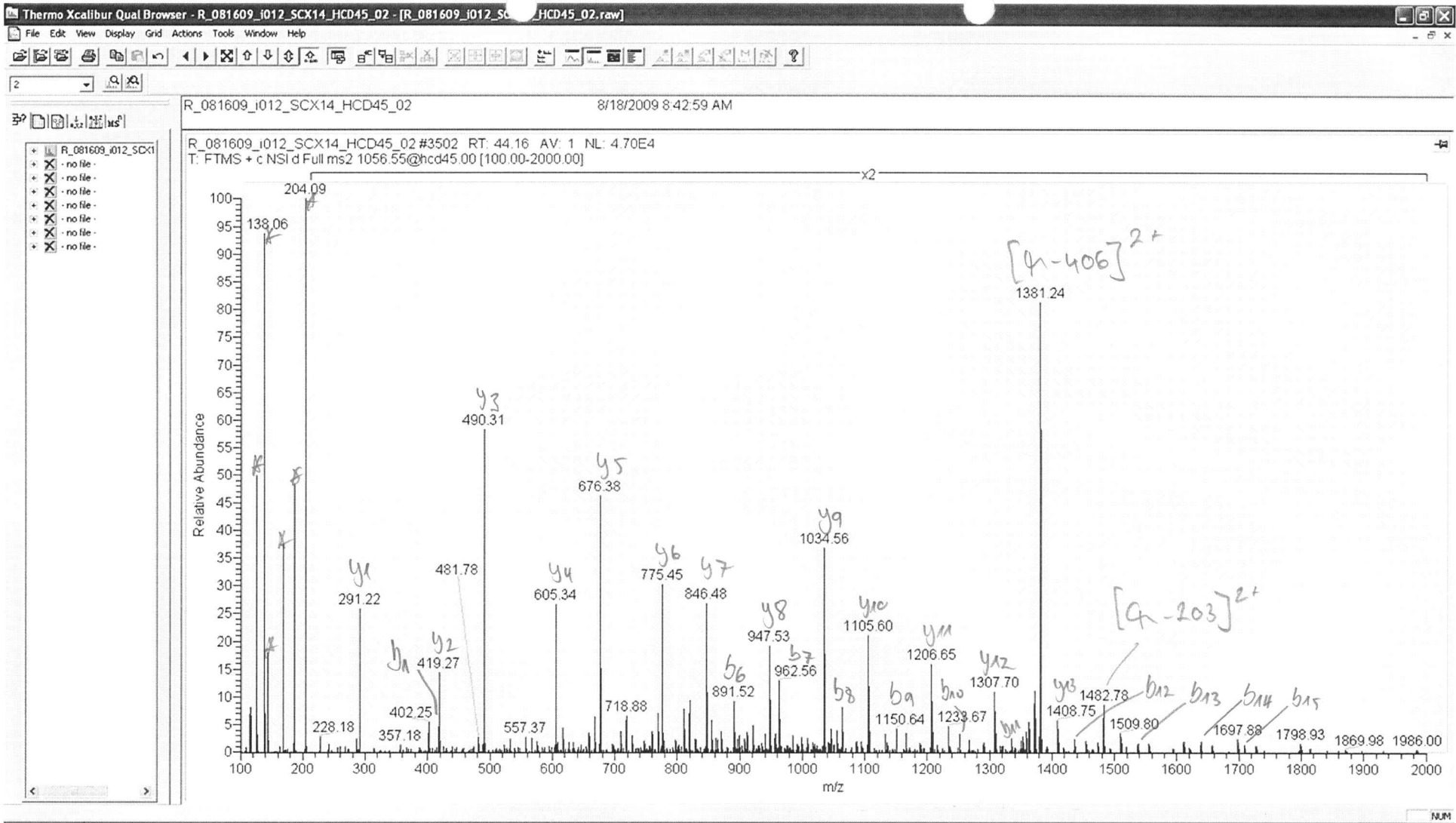

no site evidence found
N-term, K1, K24: iTRAQ4plex

202: kGTTT^NATStTTTTAsTAVADAQk

(2 O-GlcNAc site, 0 phospho-site, Mascot score = 115, Oscore = 0.95)

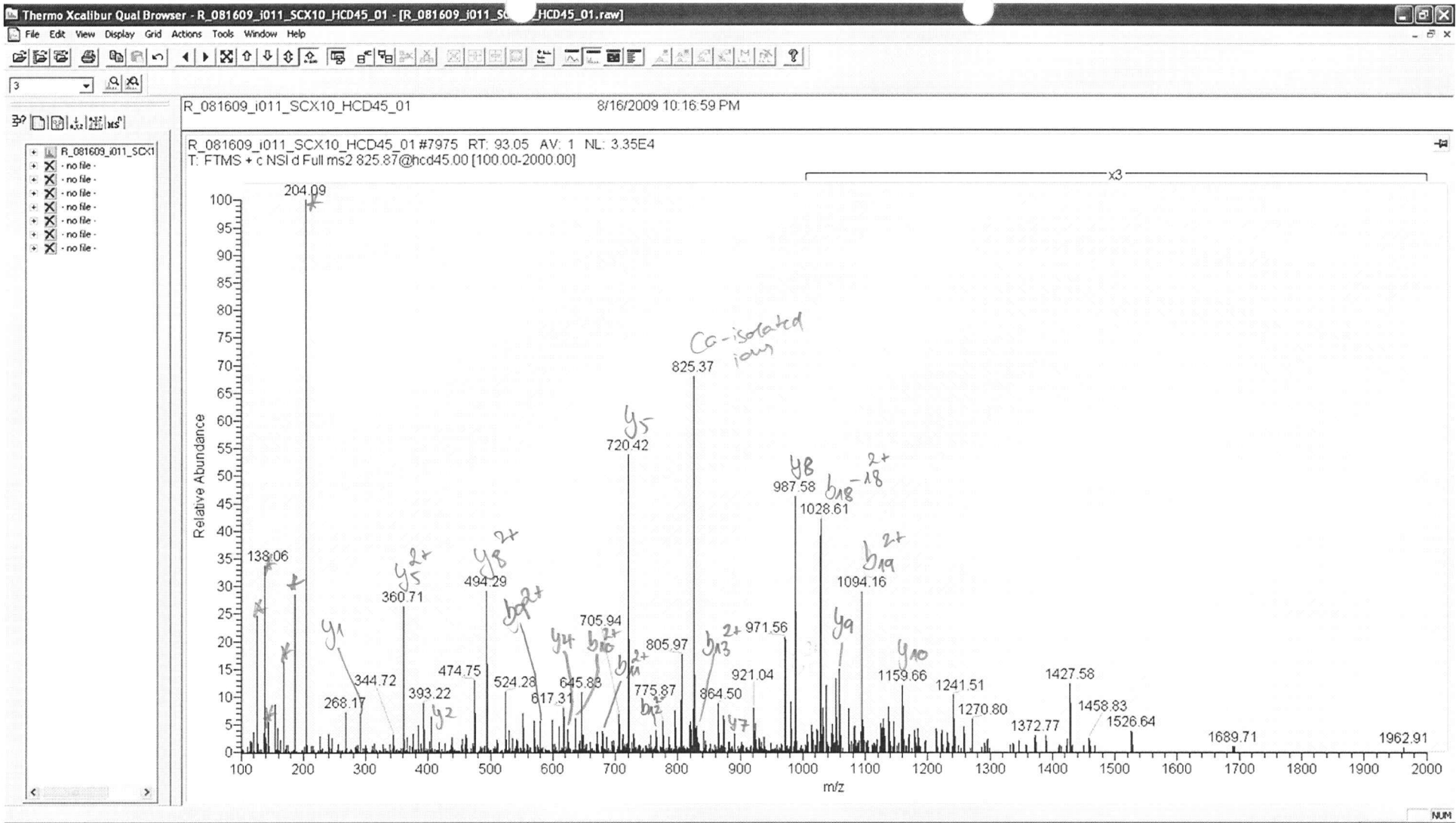

203: kPLVASTTALSATESLTLSTAGTATAPGLPAFnk

(1 O-GlcNAc site, 0 phospho-site, Mascot score = 49.8, Oscore = 1.40)

No site evidence found
 Re-term., K1, K36: iTRAQ4plex

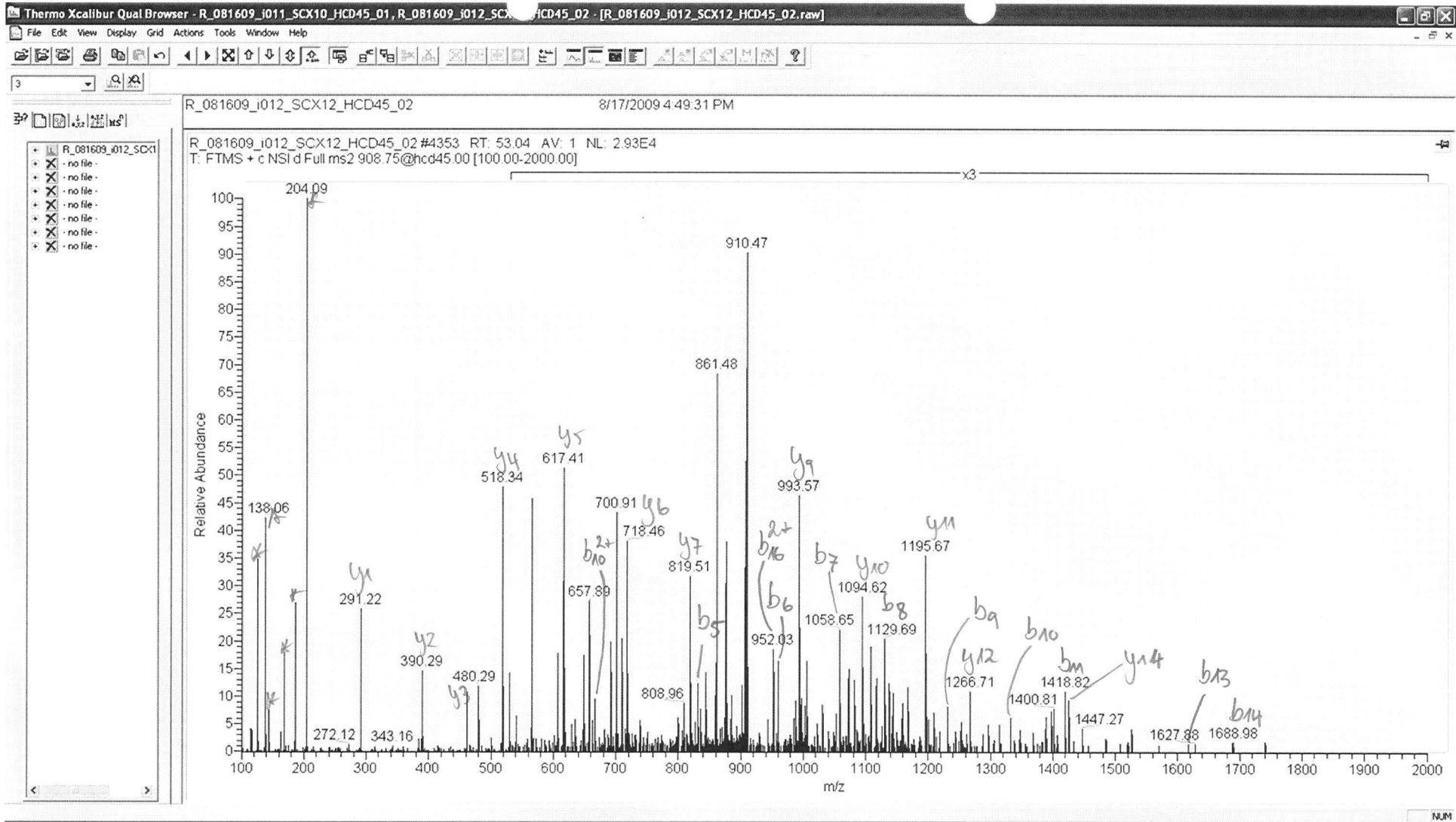

no nit evidence

N-term, U1, K31: iTRAQ 4plex

204: kTEALQVATTSPANTTGTATTSStVGAVk

(1 O-GlcNAc site, 0 phospho-site, Mascot score = 126, Oscore = 1.00)

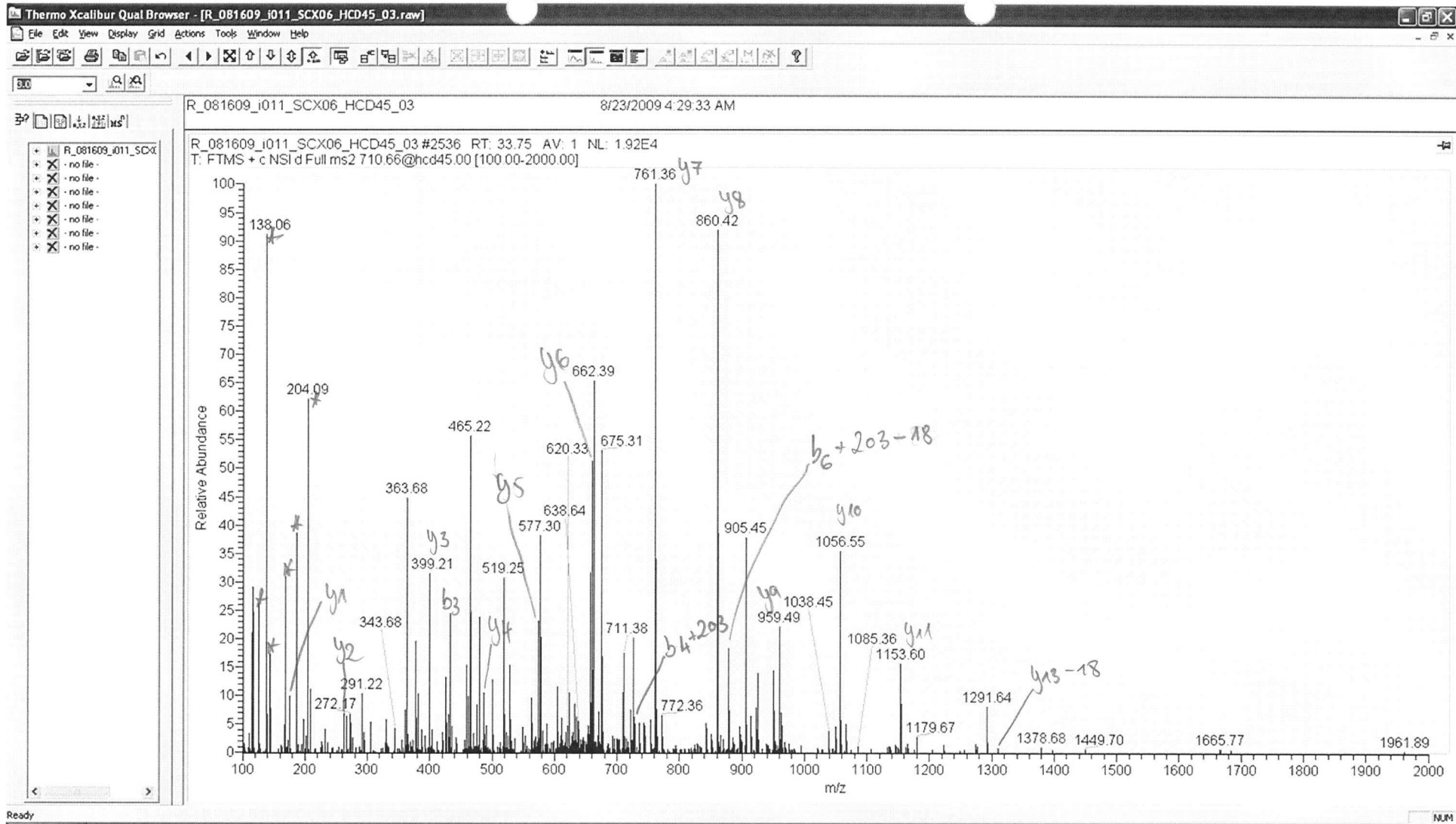

208: sEASSsPPVVTSSSHSR

(1 O-GlcNAc site, 1 phospho-site, Mascot score = 58.3, Oscore = 1.92)

S4: O-GlcNAc
S5 or S6: phospho
N-term.: iTRAQ4plex

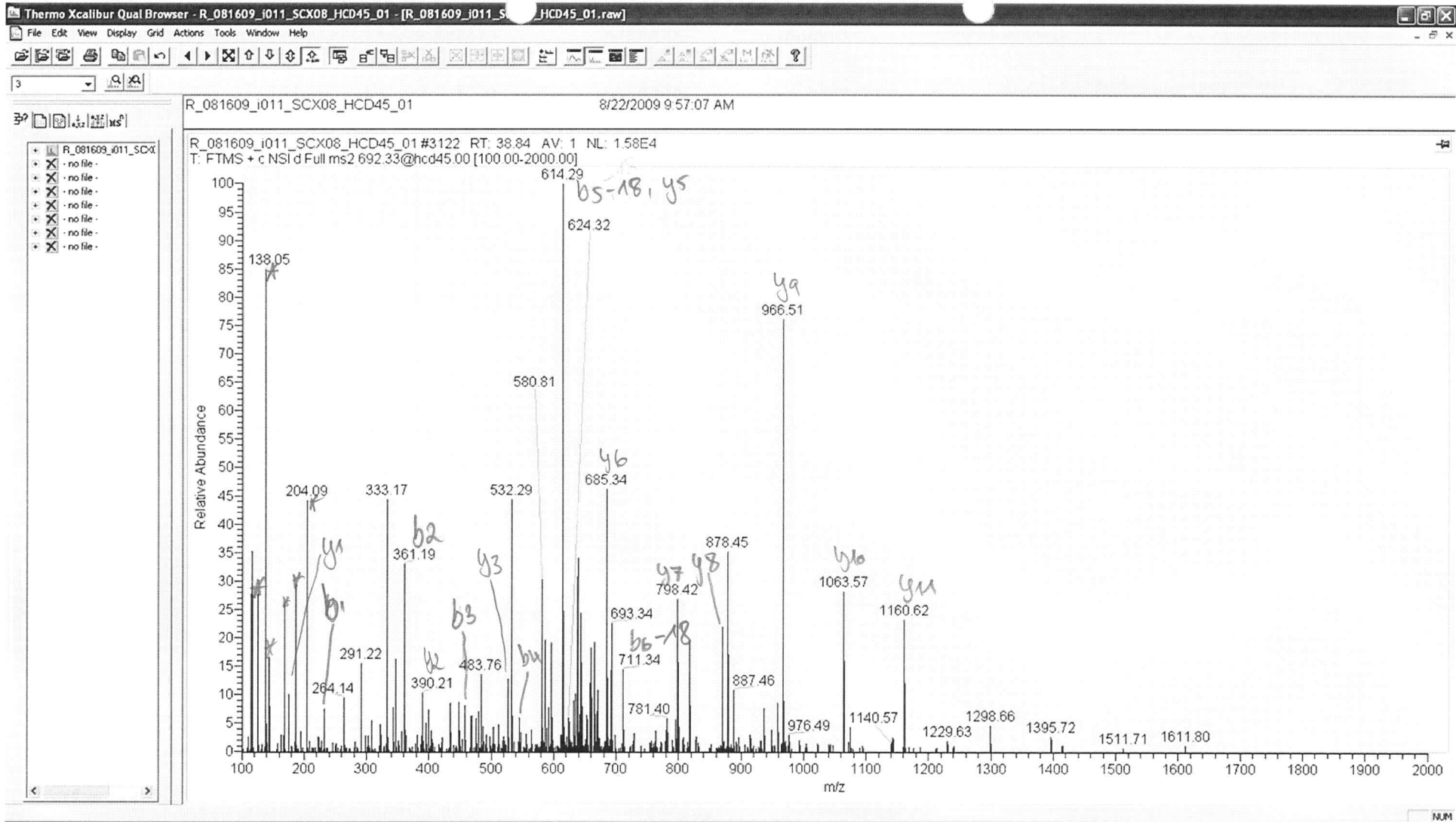

SS: phospho
 O-GlcNAc site unknown

X-tan iTRAQ4plex

209: sEPS_sPPPAlASHsQR

(1 O-GlcNAc site, 1 phospho-site, Mascot score = 54.9, Oscore = 1.99)

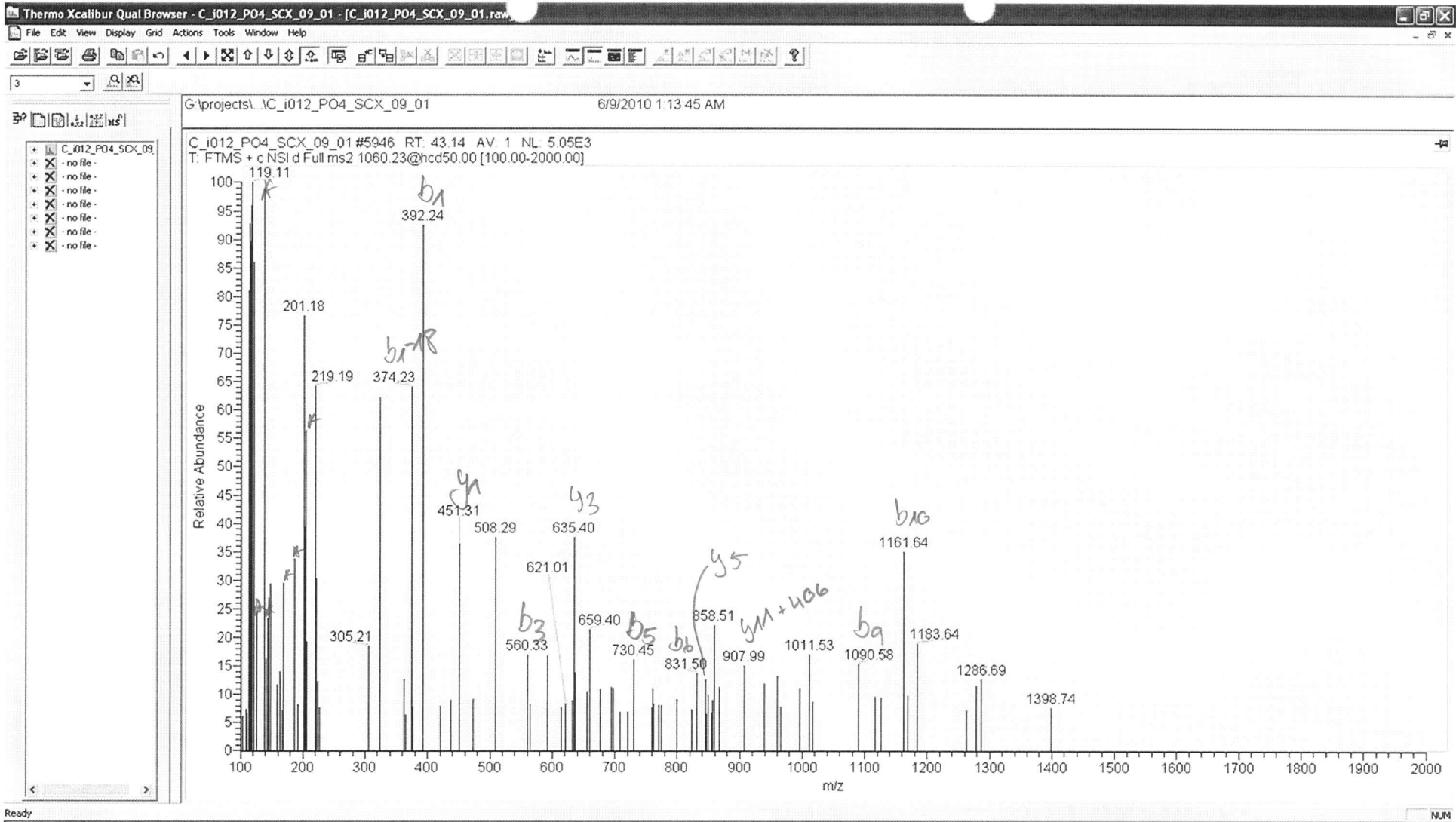

2 O-glcNAc sites at 515, 16 and/or 20

N-term., K21: iTRAQ 8plex

210: sPAVATStAAPPpssPLPSk
 (3 O-GlcNAc site, 0 phospho-site, Mascot score = 17.5, Oscore = 1.81)

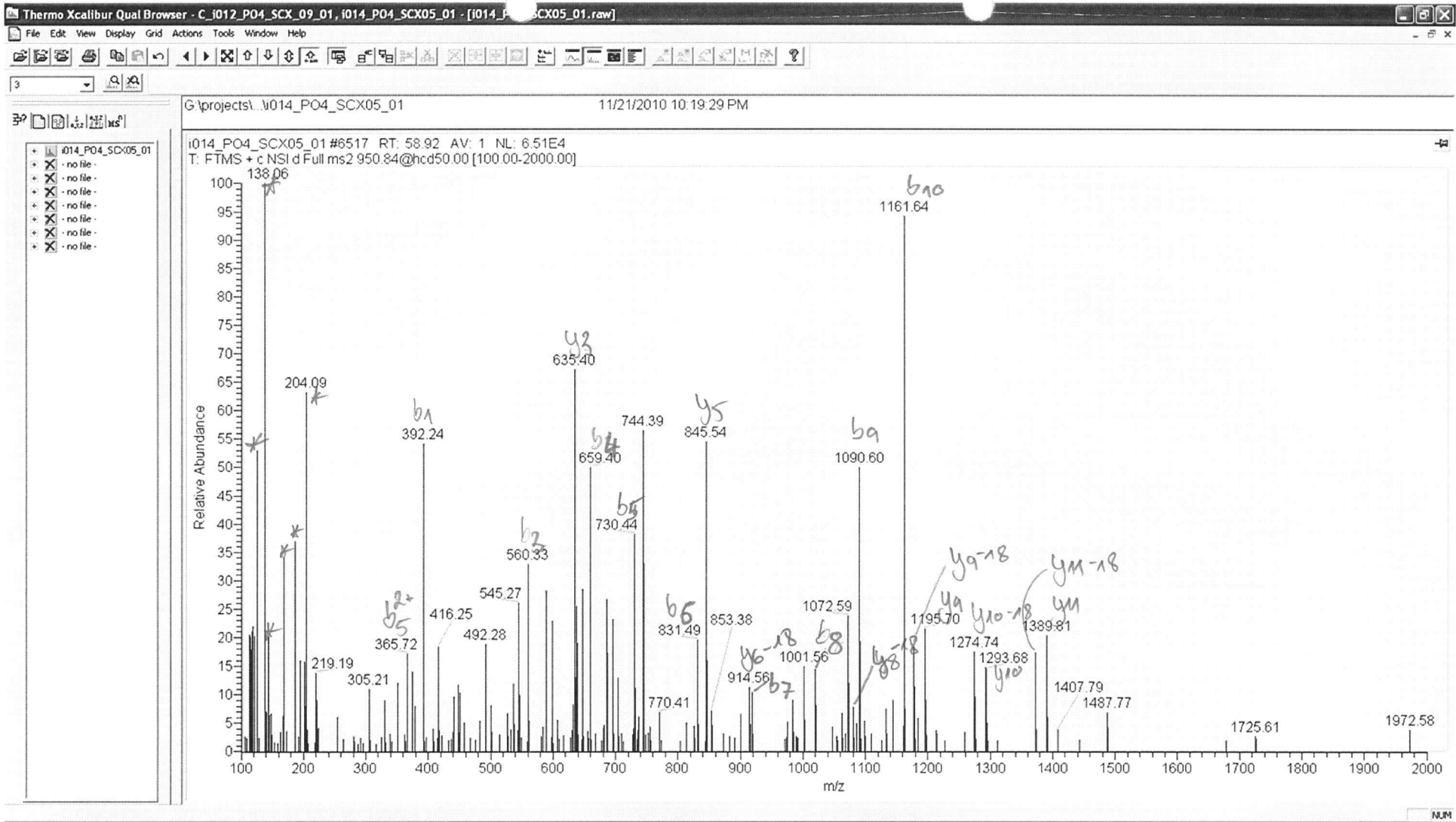

S16 : phospho
 O-glcNAc site : unknown
 N-term, K21 : iTRAQ 8plex

211: sPAVATStAAPPPSSPLPSk
 (1 O-GlcNAc site, 1 phospho-site, Mascot score = 56.9, Oscore = 1.74)

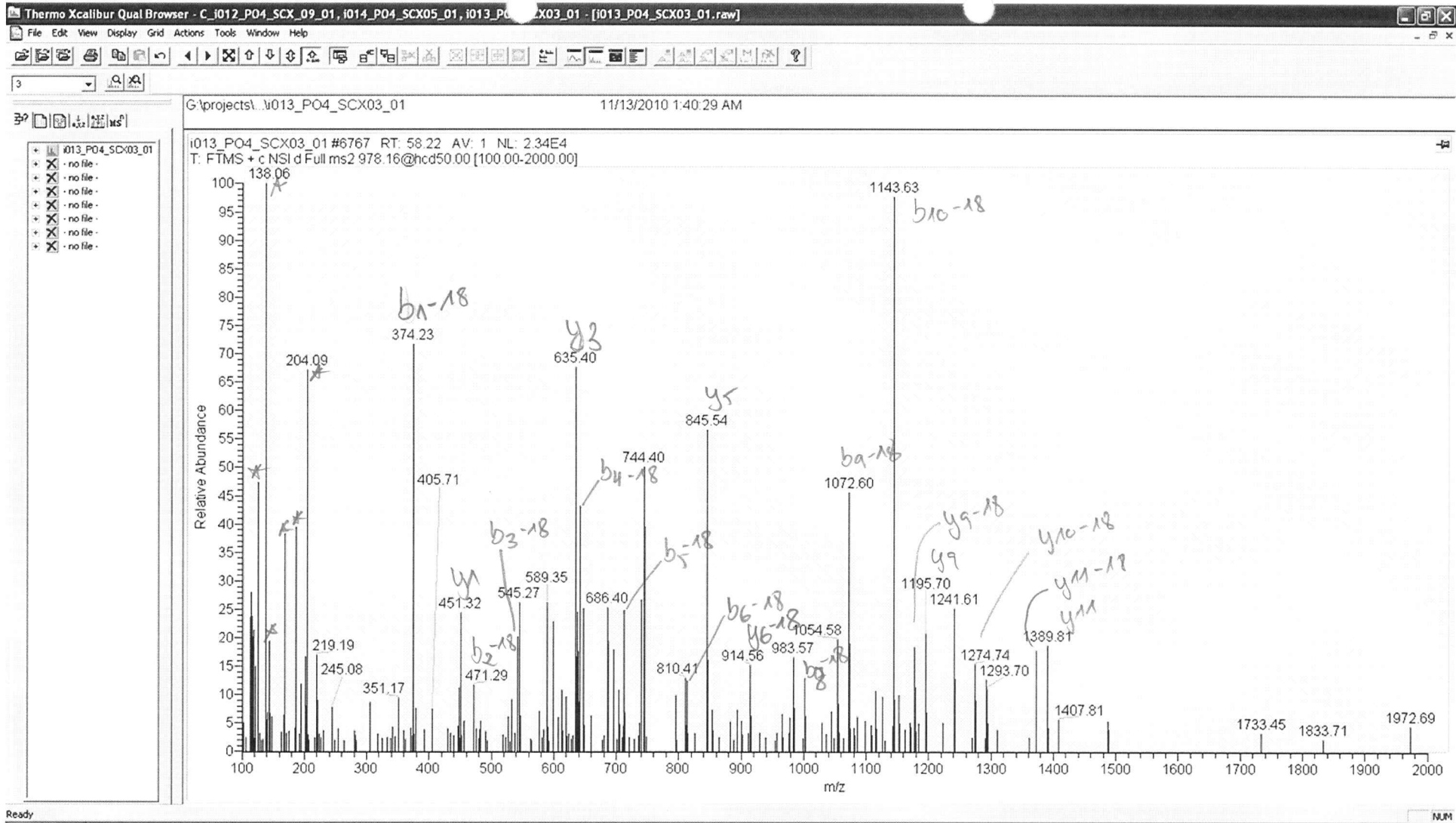

S1: phospho
 S16: phospho
 O-glcNAc site unknown
 N-term., K21 iTRAQ 8plex

212: sPAVAtSTAAPPPSSPLPsk
 (1 O-GlcNAc site, 2 phospho-site, Mascot score = 58, Oscore = 1.72)

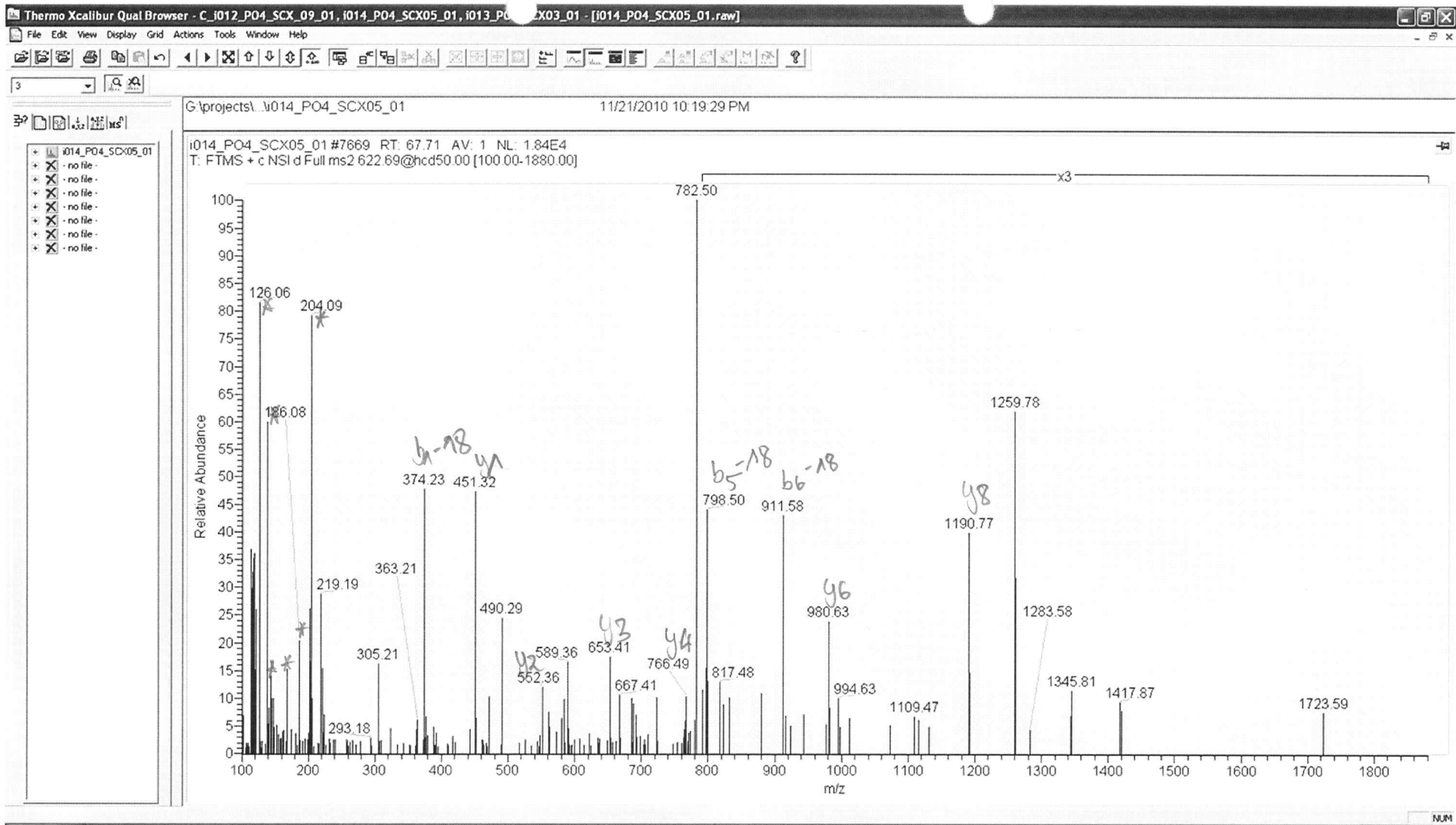

S1: phospho
 O-glcNAc site unknown
 N-term, y9 iTRAQ 8plex

213: sPITIIITtk

(1 O-GlcNAc site, 1 phospho-site, Mascot score = 24.6, Oscore = 1.29)

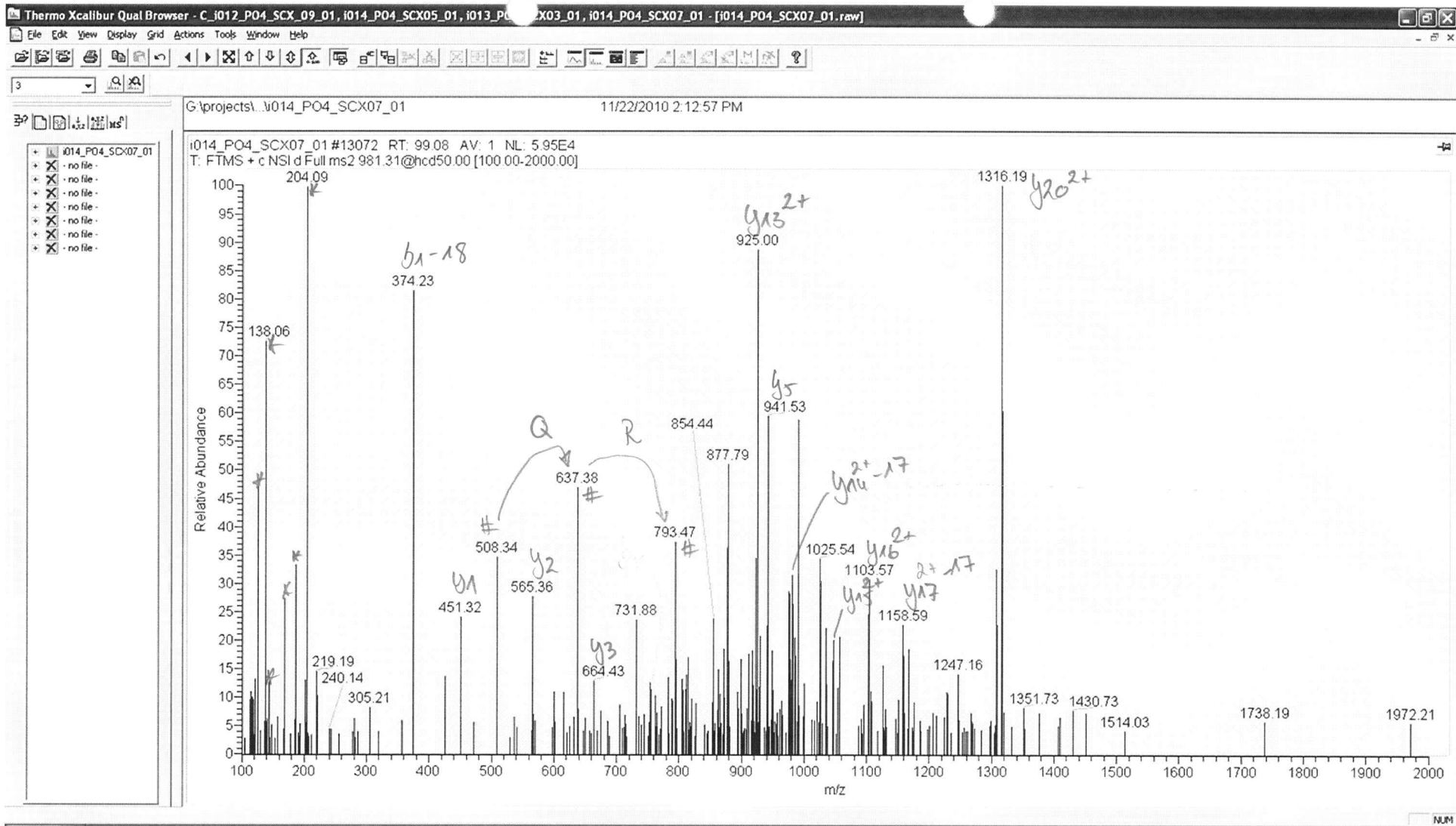

SA: phospho
 O-glcNAc: unknown

214: sP**bl**VPHTPVtISLGTAPSLQ**yl3**NNQPVEFNHAIN**yl20**VVNK
 (1 O-GlcNAc site, 1 phospho-site, Mascot score = 35.3, Oscore = 2.16)

chimeric spectrum;
 2nd ion series

6-ten, 1137: iTRAQ 8plex

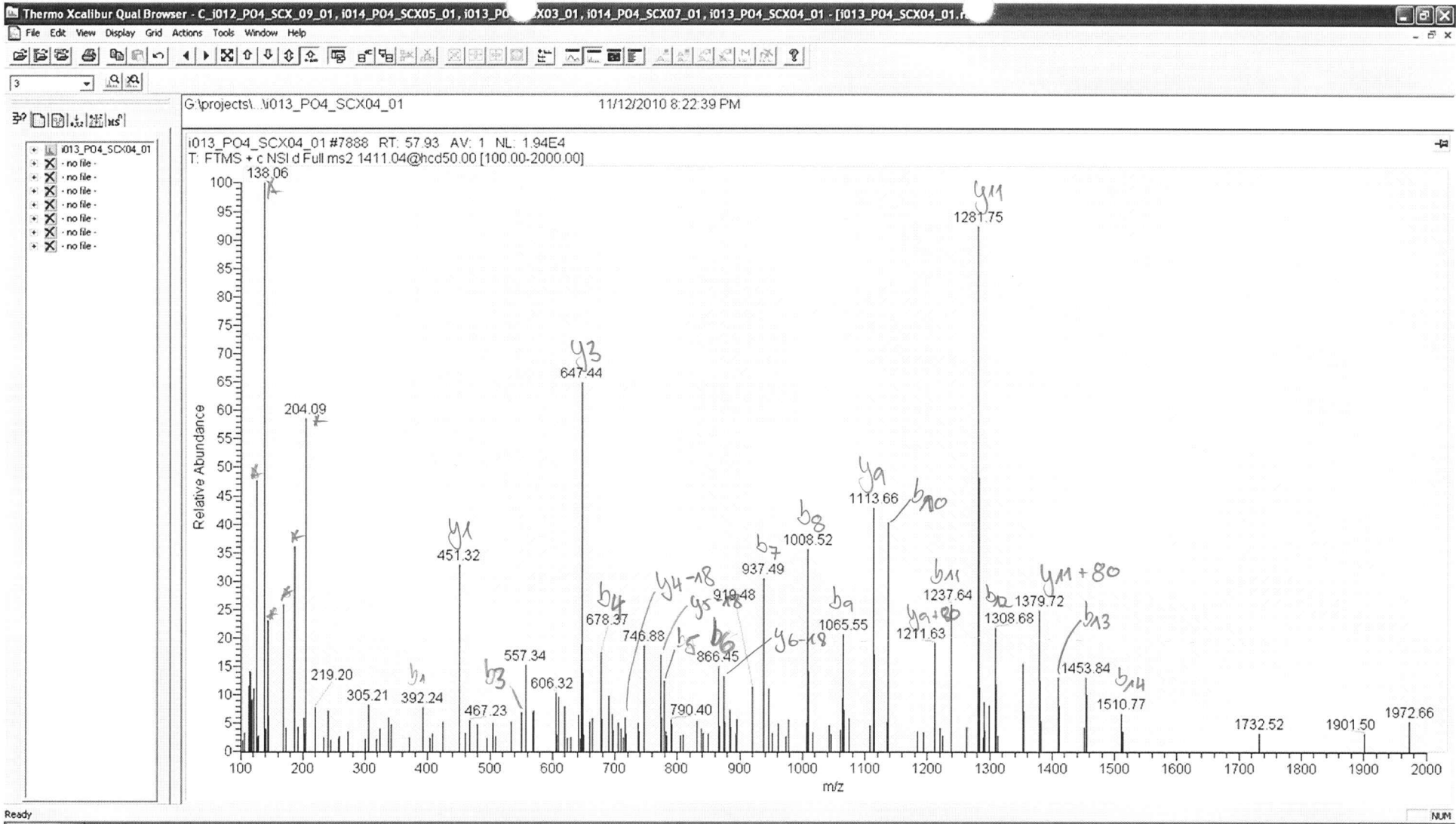

S32 : phospho
O-glcNAc unknown
N-term., K35: iTRAG & plex

215: sSAQTSAAAGATATTsTSSTVtVTAPAPAATGsPVK
(2 O-GlcNAc site, 1 phospho-site, Mascot score = 133, Oscore = 1.43)

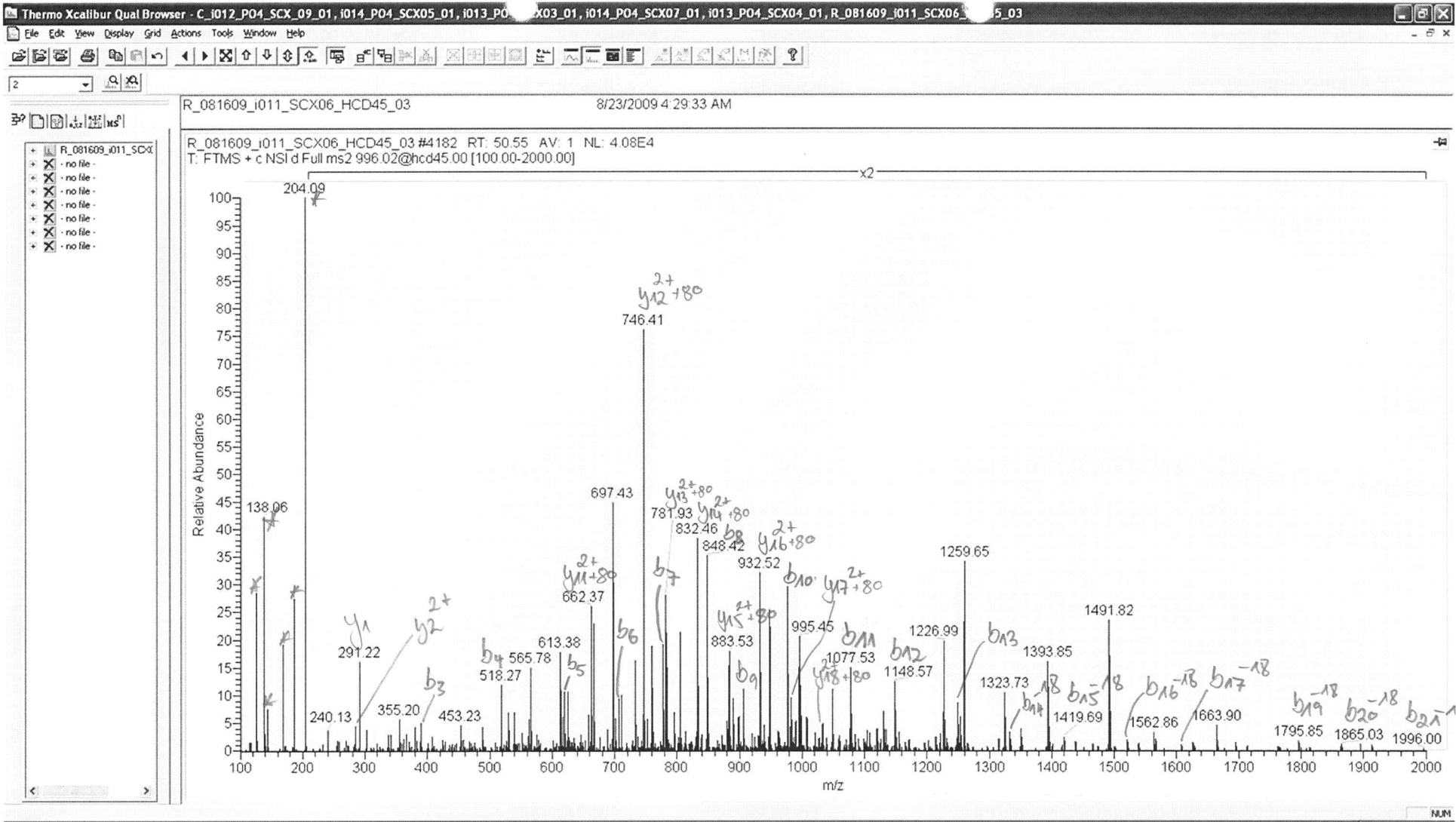

S32: phospho
 O-glcNAc site unknown
 N-term., K35, K36: iTRAQ4plex

216: sSAQTSAAAGATATtSTSSTVTVTAPAPAATGsPVkk

(1 O-GlcNAc site, 1 phospho-site, Mascot score = 152, Oscore = 1.05)

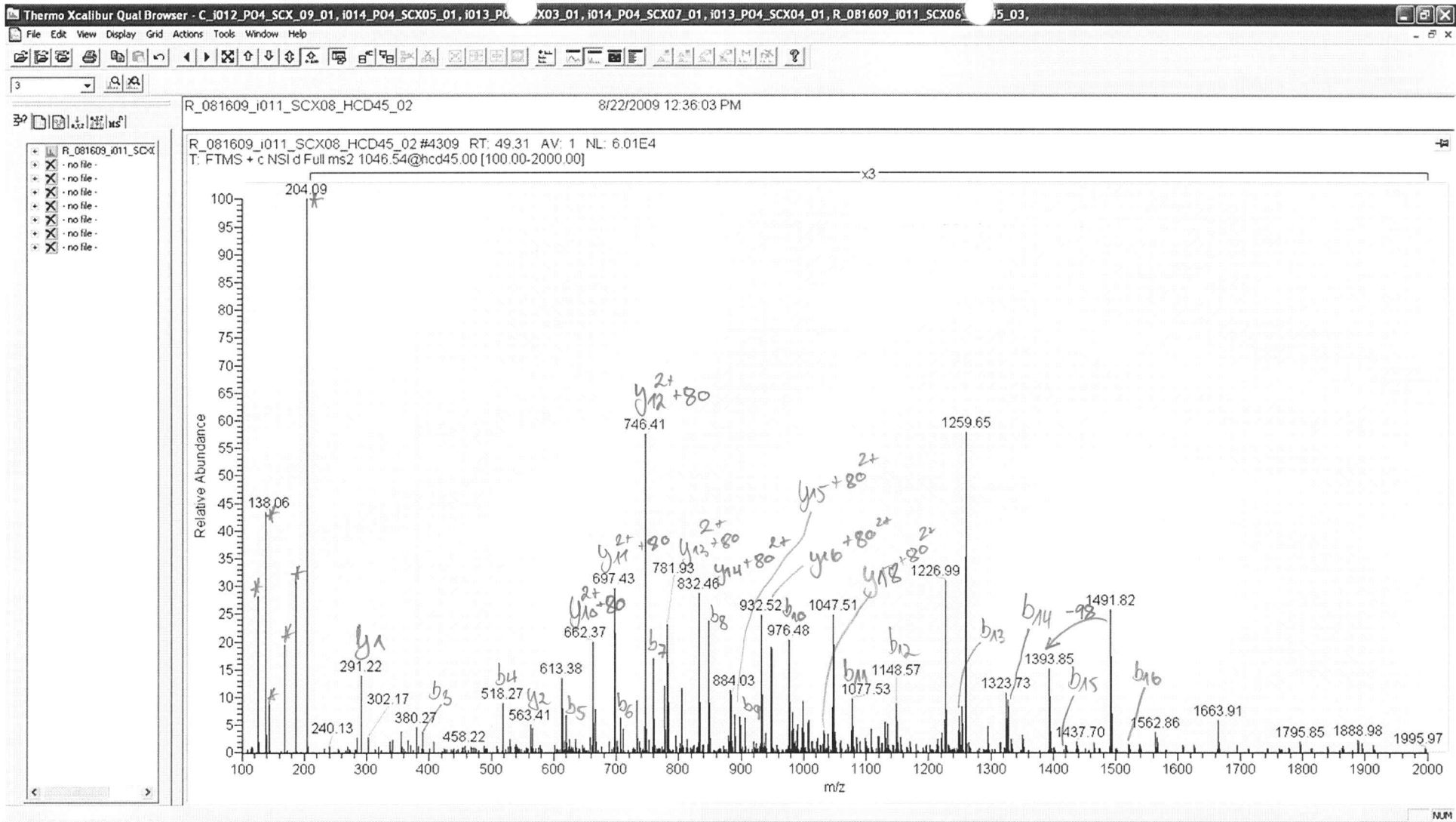

S32 : phospho
O-glcNAc sites unknown
N-term, K35, K36 :
iTRAQ 4plex

217: sSAQTSAAAGATATtSTsSTVTVTAPAPAATGsPVkk
(2 O-GlcNAc site, 1 phospho-site, Mascot score = 127, Oscore = 0.81)

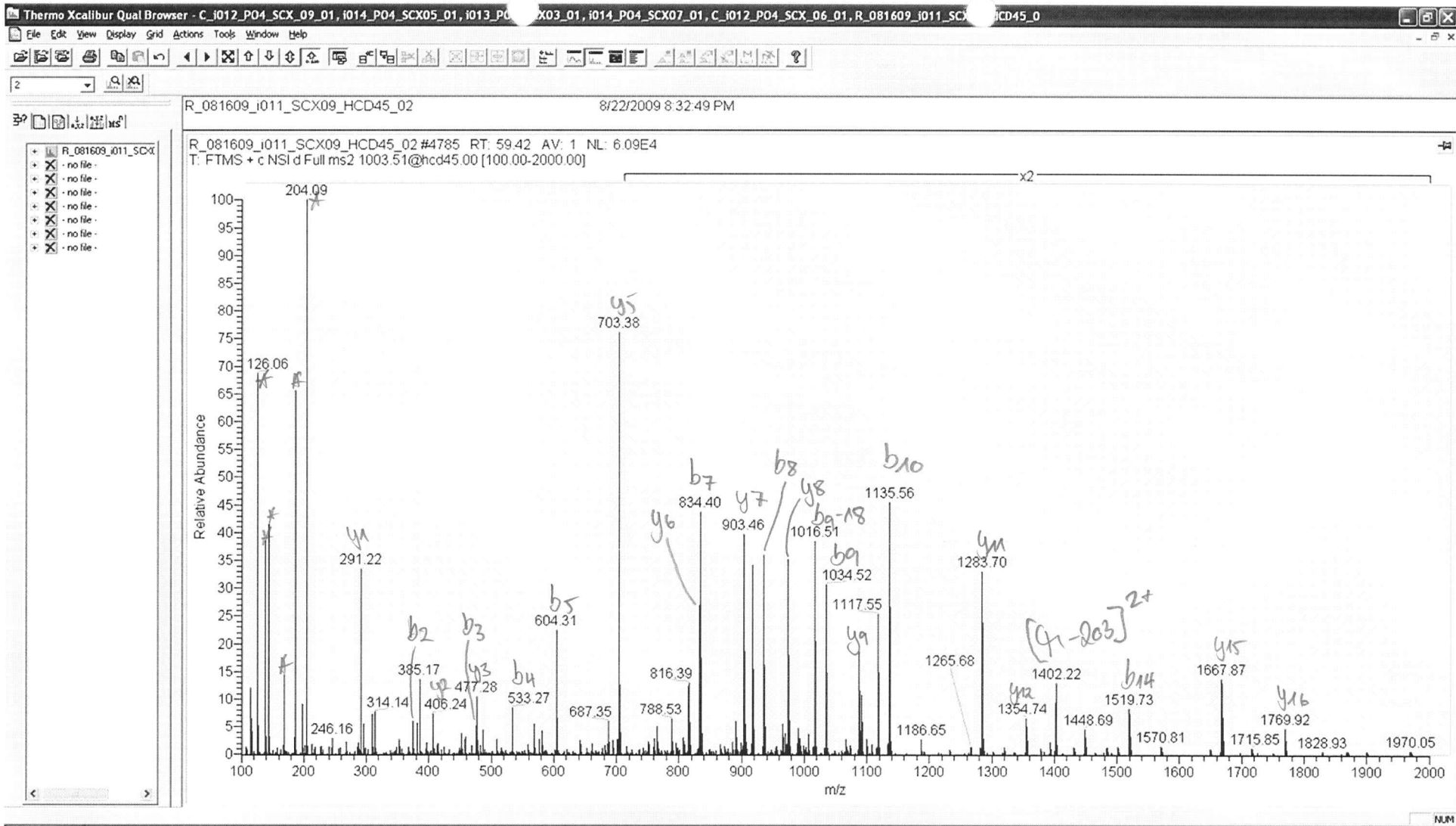

O-glcNAc site
 unknown
 10-term, 425: iTRAQ4plex

219: tETGATETVTPsEAPVLA^{y5}AEPEADk
 (1 O-GlcNAc^{b10} site, 0 phospho-site, Mascot score = 85.1, Oscore = 1.08)

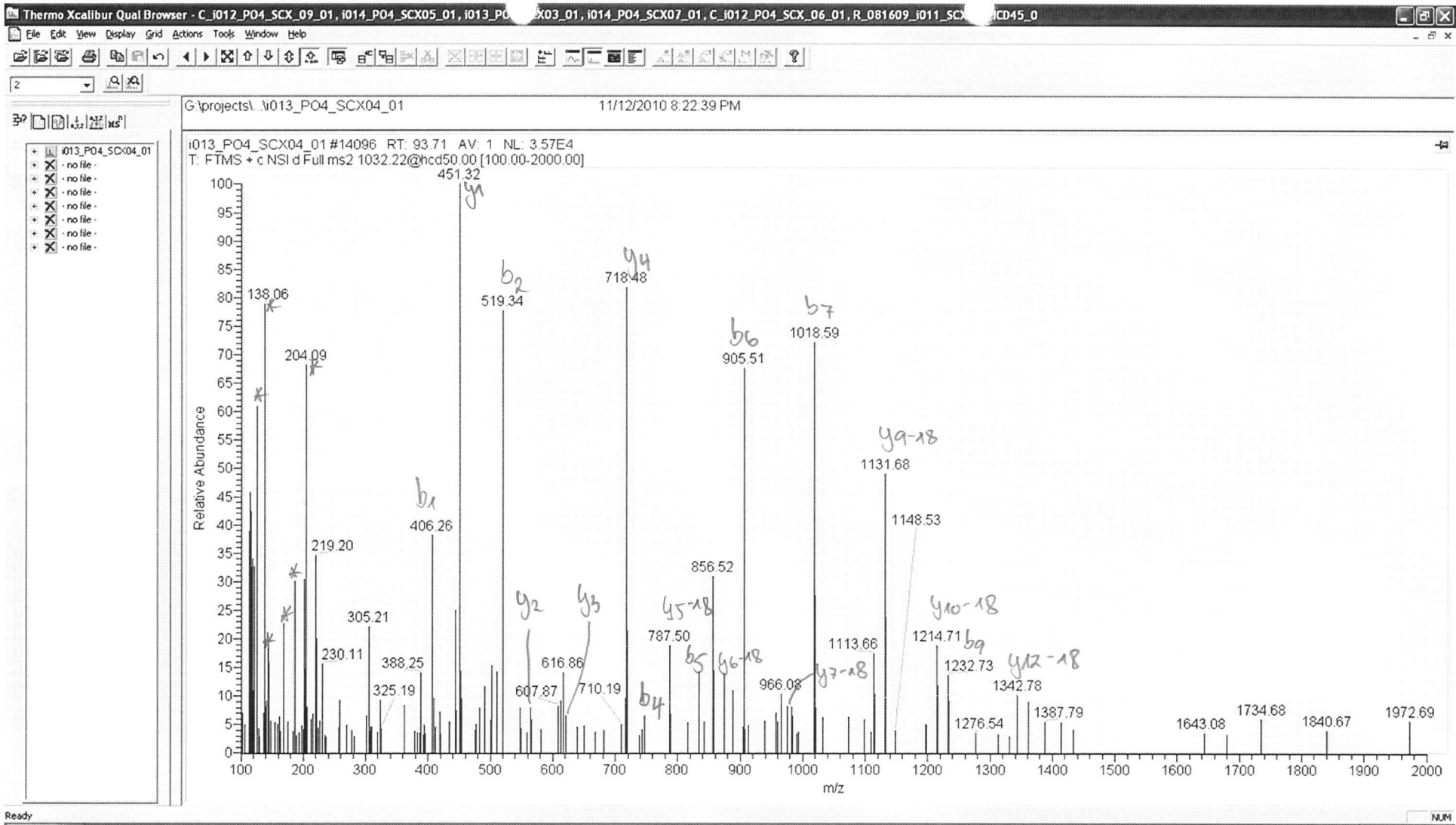

S19: phospho
 oglcNAc unknown
 N-term, K23: iTRAQ 8plex

220: tIPMSAIITQAGATGVT^{y5}ssPGIK
 (1 O-GlcNAc site, 1 phospho-site, Mascot score = 64, Oscore = 1.92)

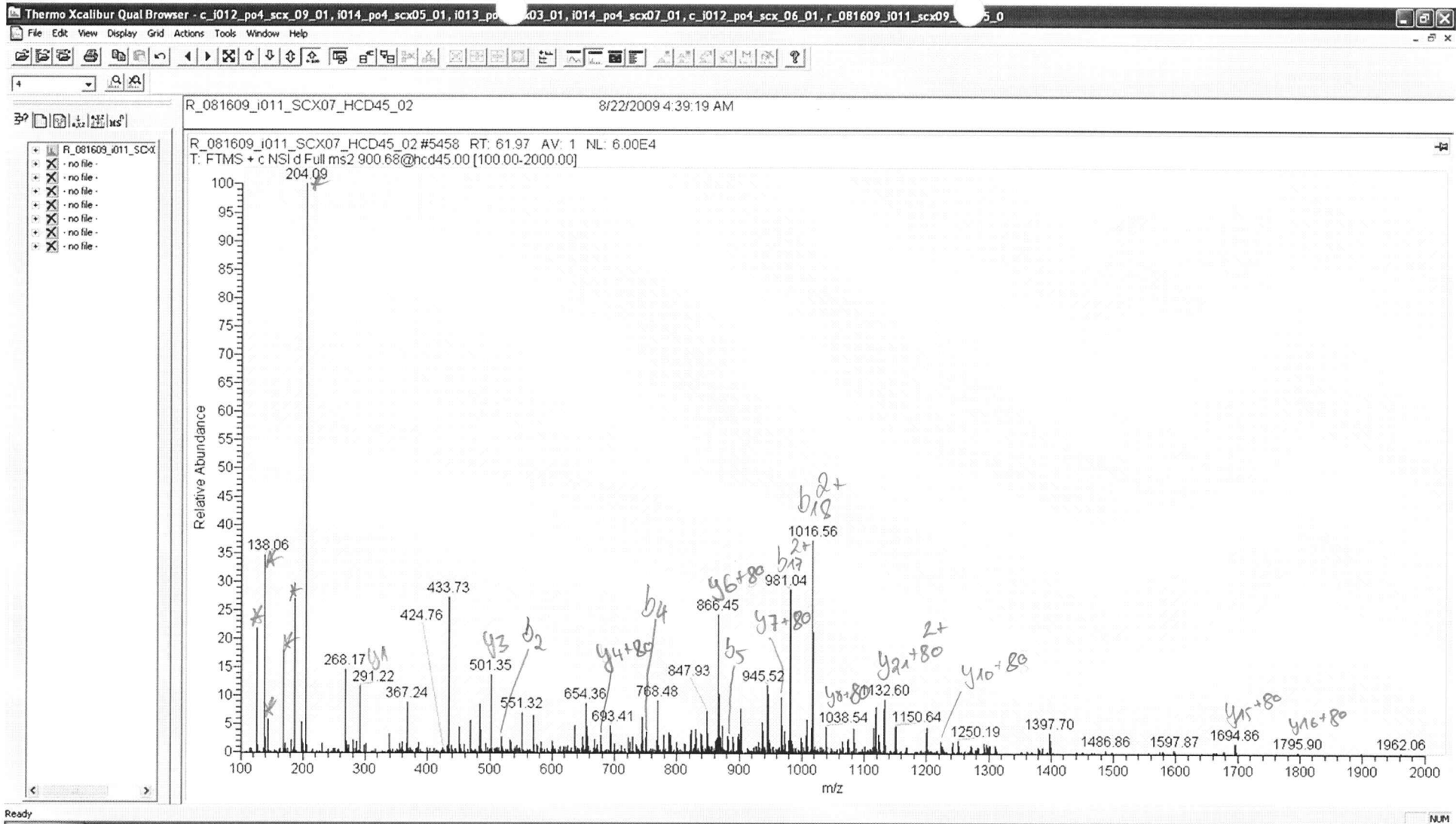

S36: phosphate

O-glcNAc unknown

N-term, K2, K39: iTRAQplex

221: tkPLASVTNANTSSTQAAPVAVTTPTVSSGQATPTsPIK

(1 O-GlcNAc site, 1 phospho-site, Mascot score = 71.4, Oscore = 1.27)

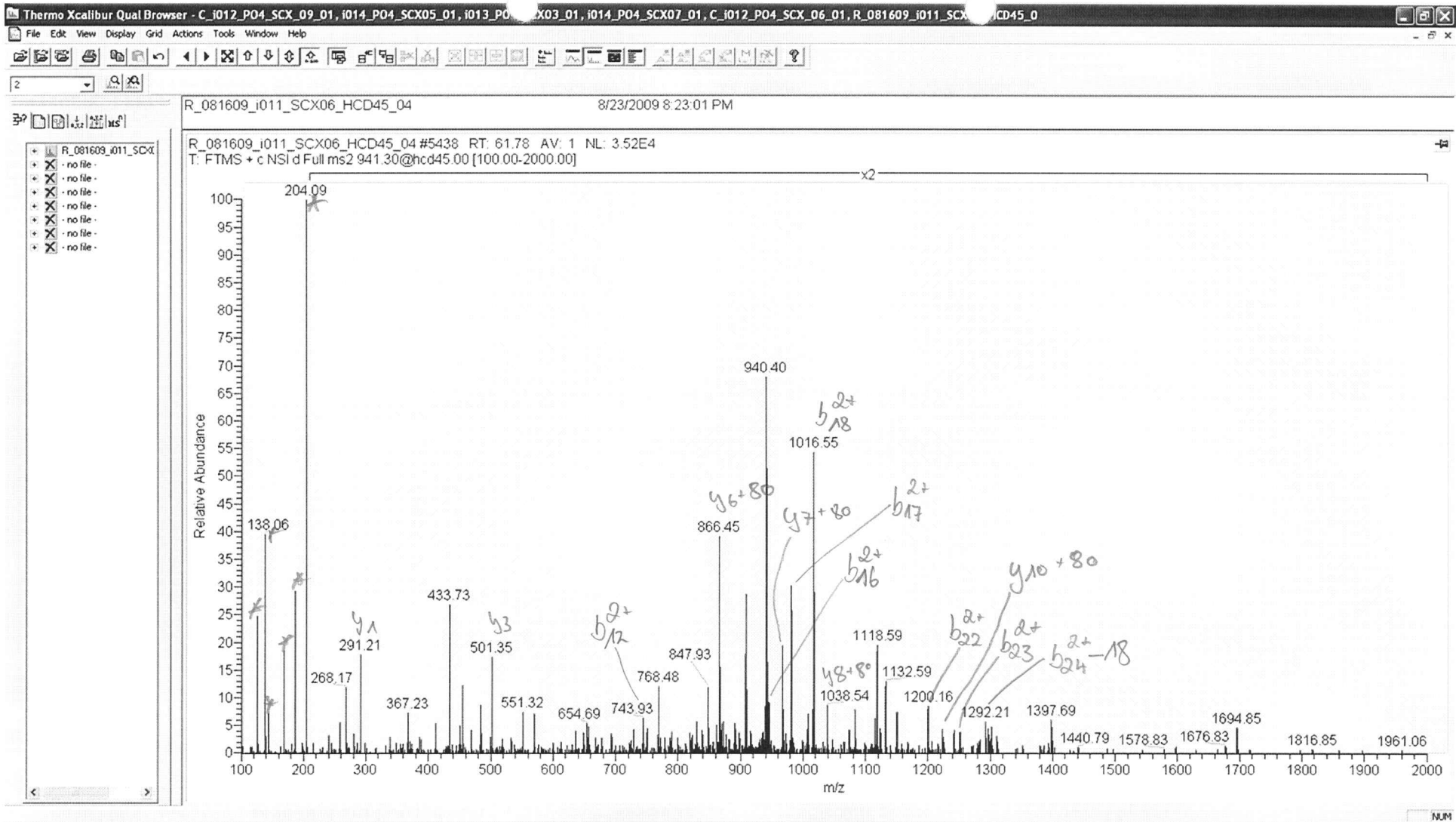

T24: phospho

O-GlcNAc site unknown

N-term, K2, K39: iTRAQ4plex

222: tkPLASVTNANTSSTQAAPVAVTtPTVSsGQATPTsPlk
(2 O-GlcNAc site, 1 phospho-site, Mascot score = 47.2, Oscore = 0.95)

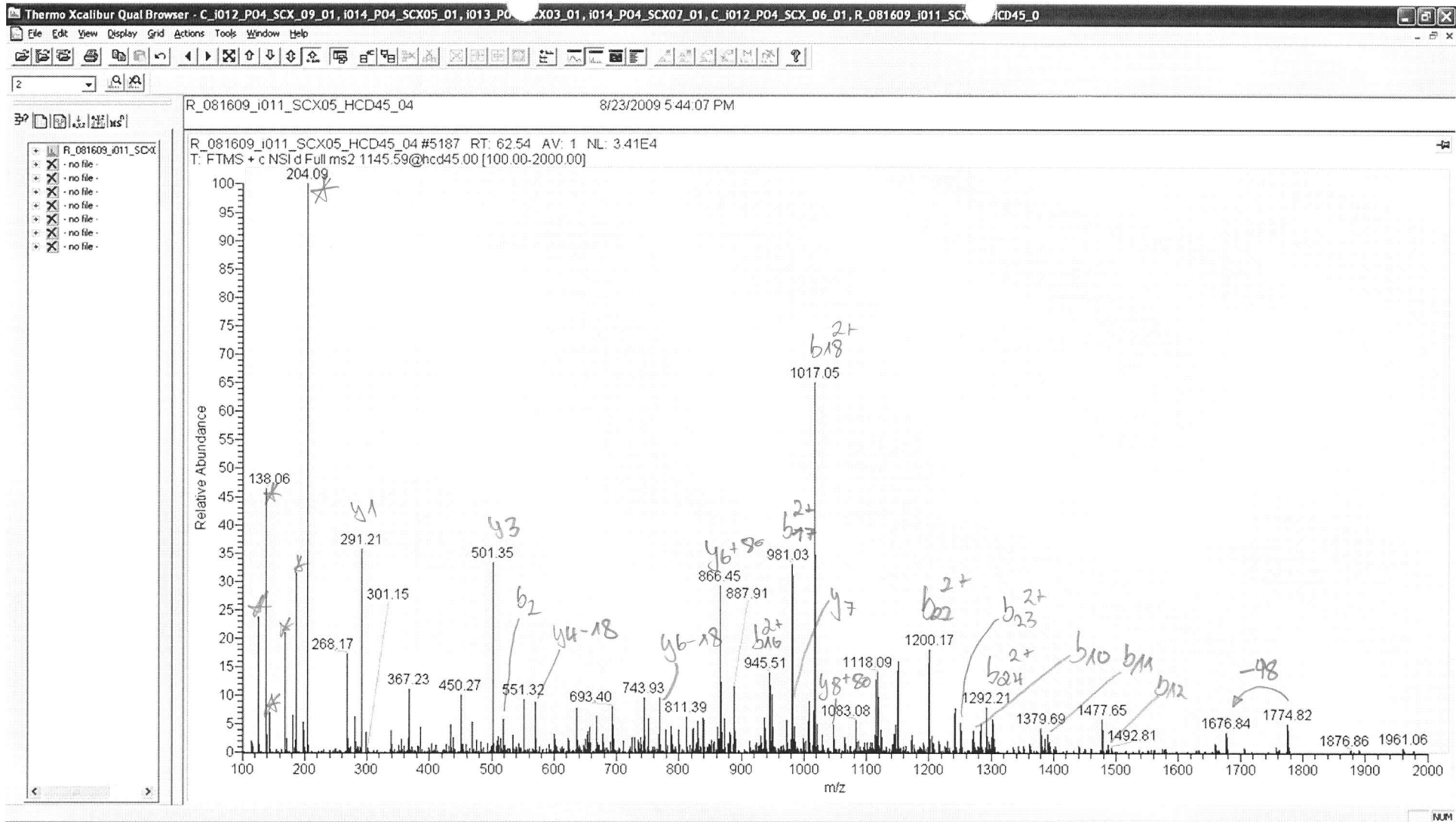

223: tkPLASVTNANTSSTQAAPVAVTTPTVSsGQAtPTsPIk
 (1 O-GlcNAc site, 2 phospho-site, Mascot score = 98, Oscore = 1.41)

S36: phospho
 2nd phospho-site and
 oxygenic site unknown
 N-term., K2, K39: iTRAQ4-plex

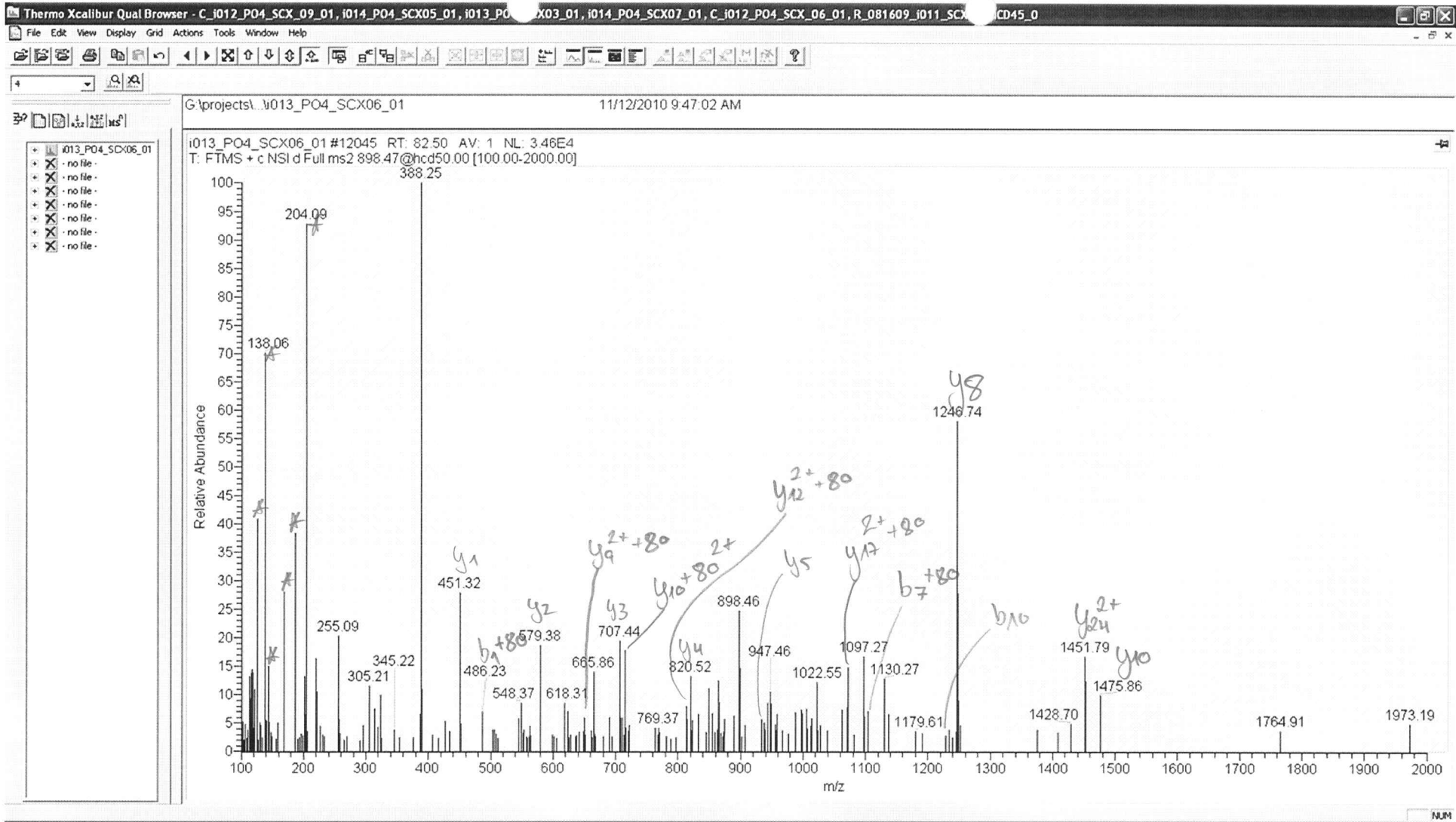

T1: phospho
 O-glcNAc site unknown
 N-term, U25: iTRAQ8plex

225: tPPTANHPVEPVTSVTQPSELLQQk
 (1 O-GlcNAc site, 1 phospho-site, Mascot score = 25.8, Oscore = 1.48)

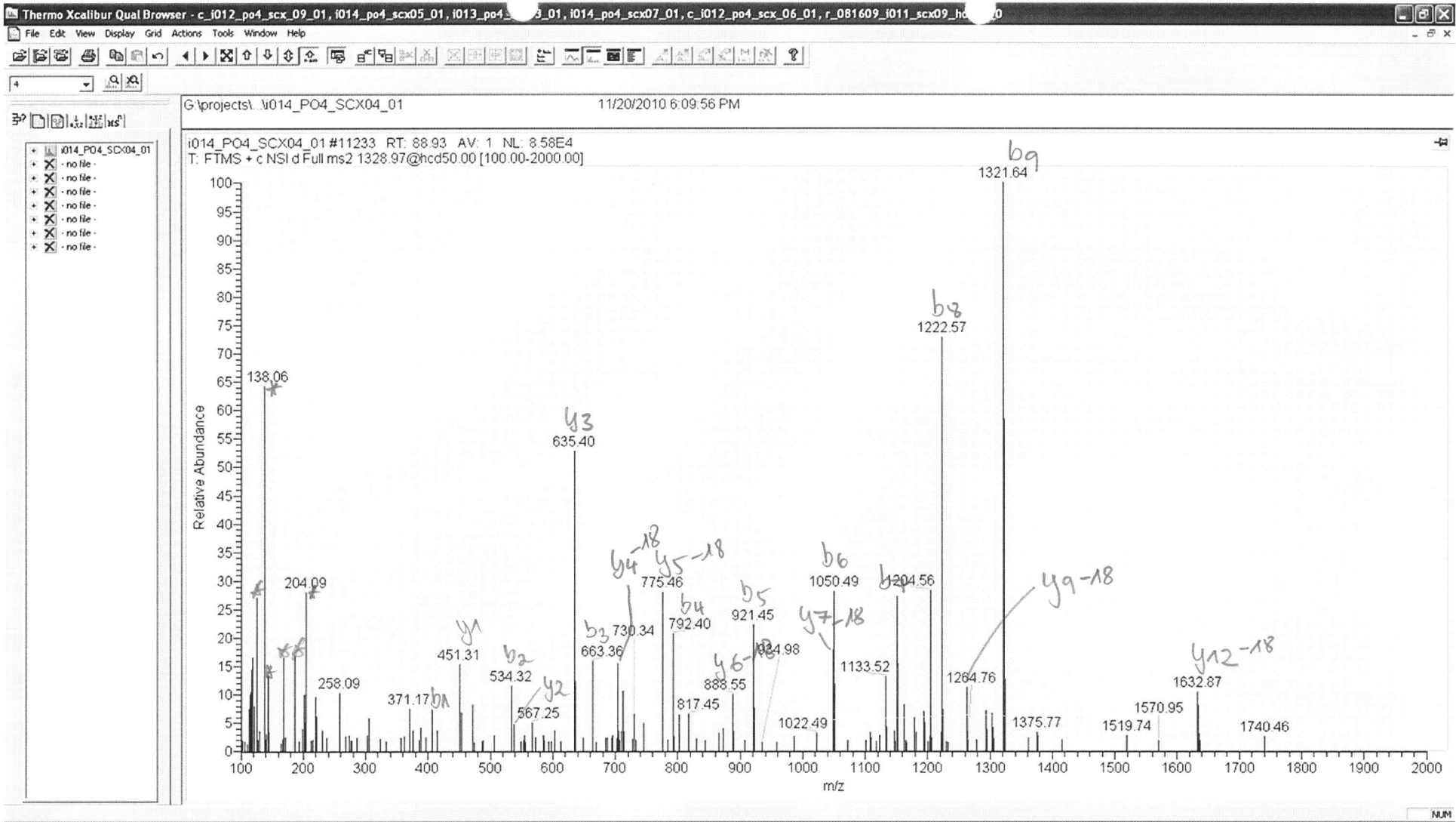

S26: phospho
O-GlcNAc site unknown
N-term., K29: iTRAQ8plex

227: tQEEETAVPTSQGTGTPcLTLCLAsPsk
(1 O-GlcNAc site, 1 phospho-site, Mascot score = 69, Oscore = 1.79)

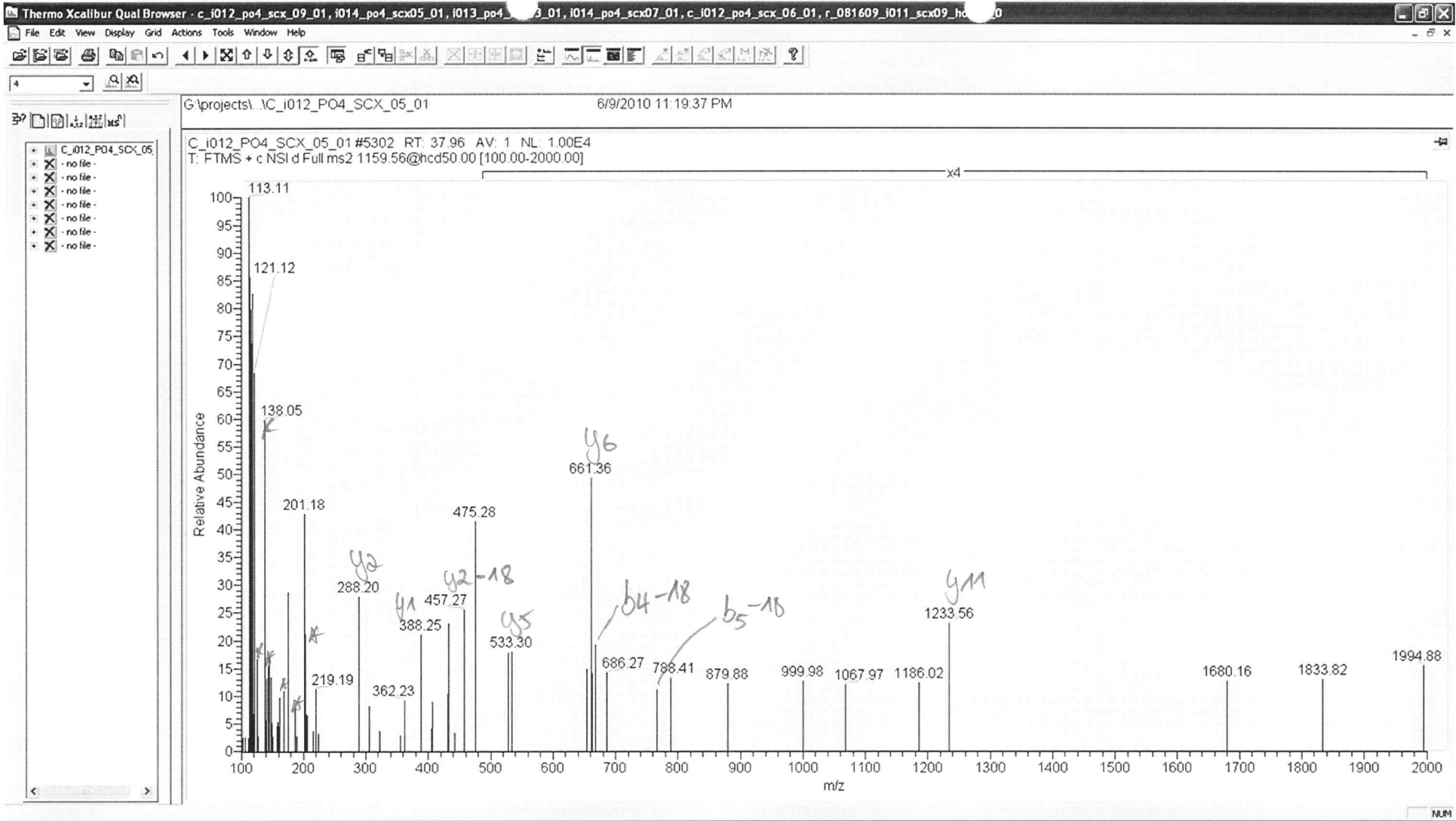

228: tsPLV^{y9}SQNNEQ^{y5}GSTLR

(1 O-GlcNAc site, 1 phospho-site, Mascot score = 10.8, Oscore = 2.13)

S2: phospho
O-glcNAc site
unknown

6-ton: iTRAQ 8plex

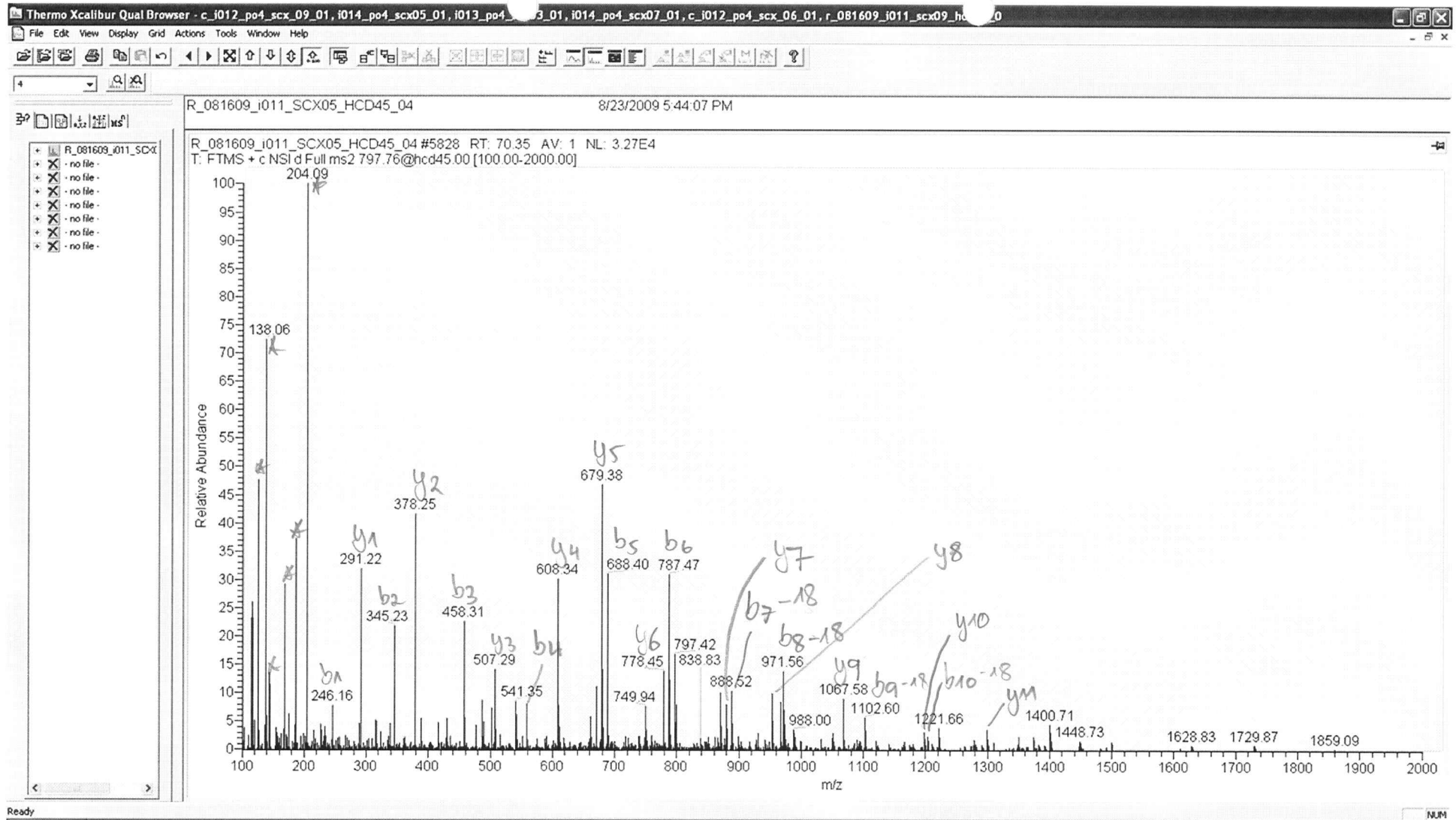

O-GlcNAc site unknown
 N-term, V18: iTRAQ4plex

229: tVtEVTtMTSTVATESk

(1 O-GlcNAc site, 0 phospho-site, Mascot score = 90, Oscore = 0.97)