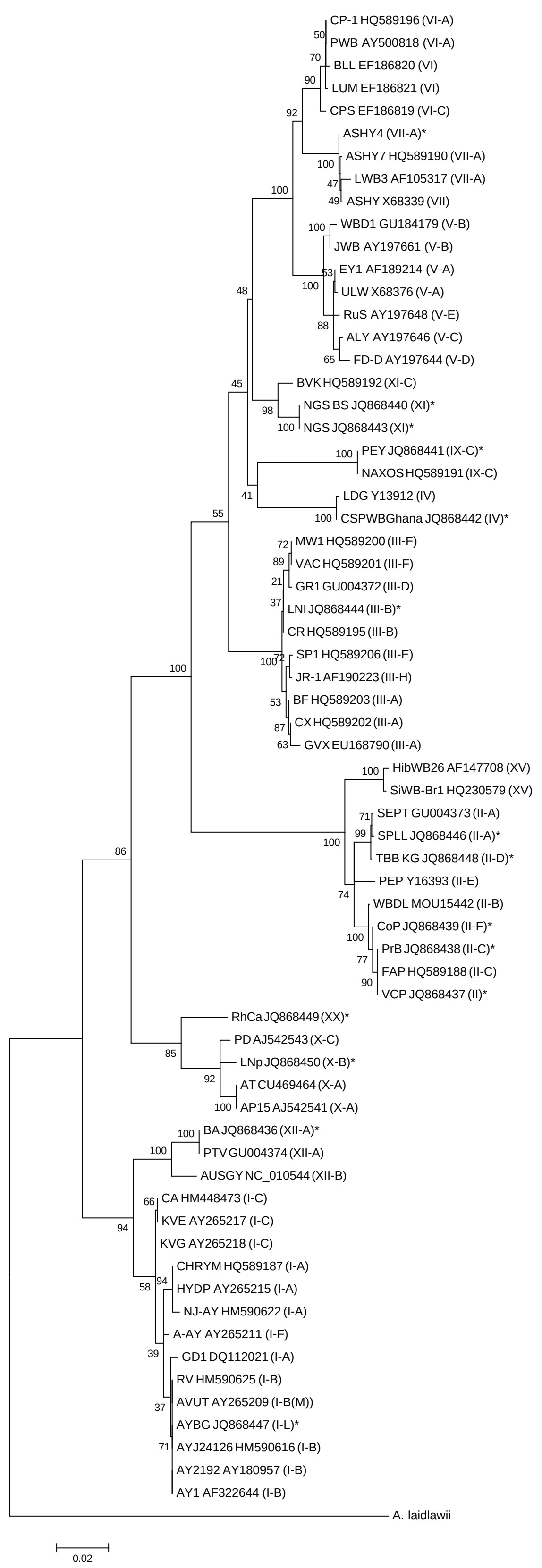
CP-1 HQ589196 (VI-A)
PWB AY500818 (VI-A)
BLL EF186820 (VI)
LUM EF186821 (VI)
CPS EF186819 (VI-C)
ASHY4 (VII-A)*
ASHY7 HQ589190 (VII-A)
LWB3 AF105317 (VII-A)
ASHY X68339 (VII)
WBD1 GU184179 (V-B)
JWB AY197661 (V-B)
EY1 AF189214 (V-A)
ULW X68376 (V-A)
RuS AY197648 (V-E)
ALY AY197646 (V-C)
FD-D AY197644 (V-D)
BVK HQ589192 (XI-C)
NGS BS JQ868440 (XI)*
NGS JQ868443 (XI)*
PEY JQ868441 (IX-C)*
NAXOS HQ589191 (IX-C)
LDG Y13912 (IV)
CSPWBGhana JQ868442 (IV)*
MW1 HQ589200 (III-F)
VAC HQ589201 (III-F)
GR1 GU004372 (III-D)
LNI JQ868444 (III-B)*
CR HQ589195 (III-B)
SP1 HQ589206 (III-E)
JR-1 AF190223 (III-H)
BF HQ589203 (III-A)
CX HQ589202 (III-A)
GVX EU168790 (III-A)
HibWB26 AF147708 (XV)
SiWB-Br1 HQ230579 (XV)
SEPT GU004373 (II-A)
SPLL JQ868446 (II-A)*
TBB KG JQ868448 (II-D)*
PEP Y16393 (II-E)
WBDL MOU15442 (II-B)
CoP JQ868439 (II-F)*
PrB JQ868438 (II-C)*
FAP HQ589188 (II-C)
VCP JQ868437 (II)*
RhCa JQ868449 (XX)*
PD AJ542543 (X-C)
LNp JQ868450 (X-B)*
AT CU469464 (X-A)
AP15 AJ542541 (X-A)
BA JQ868436 (XII-A)*
PTV GU004374 (XII-A)
AUSGY NC_010544 (XII-B)
CA HM448473 (I-C)
KVE AY265217 (I-C)
KVG AY265218 (I-C)
CHRYM HQ589187 (I-A)
HYDP AY265215 (I-A)
NJ-AY HM590622 (I-A)
A-AY AY265211 (I-F)
GD1 DQ112021 (I-A)
RV HM590625 (I-B)
AVUT AY265209 (I-B(M))
AYBG JQ868447 (I-L)*
AYJ24126 HM590616 (I-B)
AY2192 AY180957 (I-B)
AY1 AF322644 (I-B)
A. laidlawii
0.02