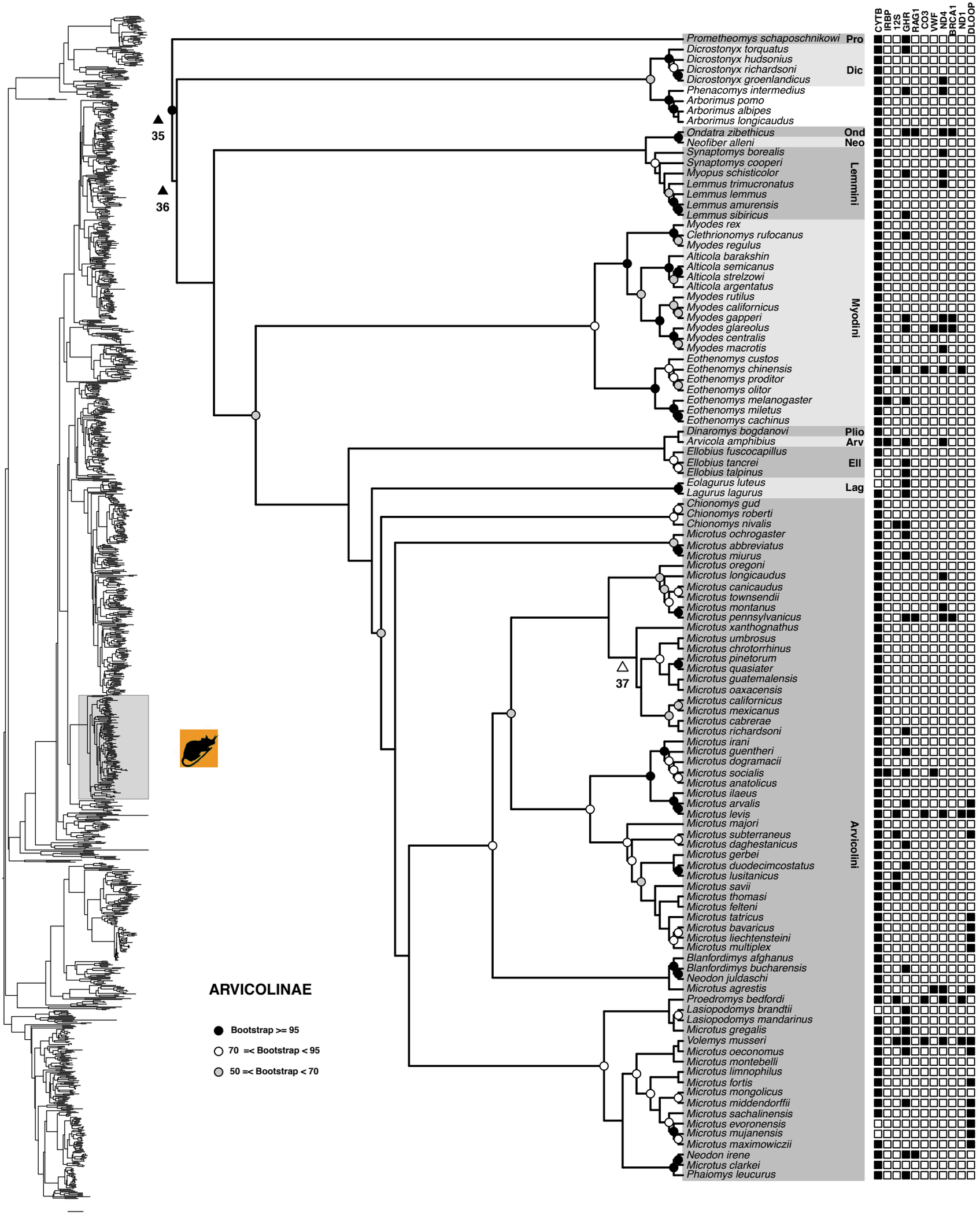
CYTB
IRBP
12S
GHR
RAG1
CO3
VWF
ND4
BRCA1
ND1
DLOOP
Prometheomys schaposchnikowi
Pro
Dicrostonyx torquatus
Dicrostonyx hudsonius
Dicrostonyx richardsoni
Dicrostonyx groenlandicus
Dic
Phenacomys intermedius
Arborimus pomo
Arborimus albipes
Arborimus longicaudus
Ondatra zibethicus
Ond
Neofiber alleni
Neo
Synaptomys borealis
Synaptomys cooperi
Myopus schisticolor
Lemmus trimucronatus
Lemmus lemmus
Lemmus amurensis
Lemmus sibiricus
Lemmini
Myodes rex
Clethrionomys rufocanus
Myodes regulus
Alticola barakshin
Alticola semicanus
Alticola strelzowi
Alticola argentatus
Myodes rutilus
Myodes californicus
Myodes gapperi
Myodes glareolus
Myodes centralis
Myodes macrotis
Eothenomys custos
Eothenomys chinensis
Eothenomys proditor
Eothenomys olitor
Eothenomys melanogaster
Eothenomys miletus
Eothenomys cachinus
Myodini
Dinaromys bogdanovi
Plio
Arvicola amphibius
Arv
Ellobius fuscocapillus
Ellobius tancrei
Ellobius talpinus
Ell
Eolagurus luteus
Lagurus lagurus
Lag
Chionomys gud
Chionomys roberti
Chionomys nivalis
Microtus ochrogaster
Microtus abbreviatus
Microtus miurus
Microtus oregoni
Microtus longicaudus
Microtus canicaudus
Microtus townsendii
Microtus montanus
Microtus pennsylvanicus
Microtus xanthognathus
Microtus umbrosus
Microtus chrotorrhinus
Microtus pinetorum
Microtus quasiater
Microtus guatemalensis
Microtus oaxacensis
Microtus californicus
Microtus mexicanus
Microtus cabrerae
Microtus richardsoni
Microtus irani
Microtus guentheri
Microtus dogramacii
Microtus socialis
Microtus anatolicus
Microtus ilaeus
Microtus arvalis
Microtus levis
Microtus majori
Microtus subterraneus
Microtus daghestanicus
Microtus gerbei
Microtus duodecimcostatus
Microtus lusitanicus
Microtus savii
Microtus thomasi
Microtus felteni
Microtus tatricus
Microtus bavaricus
Microtus liechtensteini
Microtus multiplex
Blanfordimys afghanus
Blanfordimys bucharensis
Neodon juldaschi
Microtus agrestis
Proedromys bedfordi
Lasiopodomys brandtii
Lasiopodomys mandarinus
Microtus gregalis
Volemys musseri
Microtus oeconomus
Microtus montebelli
Microtus limnophilus
Microtus fortis
Microtus mongolicus
Microtus middendorffii
Microtus sachalinensis
Microtus evoronensis
Microtus mujanensis
Microtus maximowiczii
Neodon irene
Microtus clarkei
Phaiomys leucurus
Arvicolini
35
36
37
ARVICOLINAE
Bootstrap >= 95
70 =< Bootstrap < 95
50 =< Bootstrap < 70