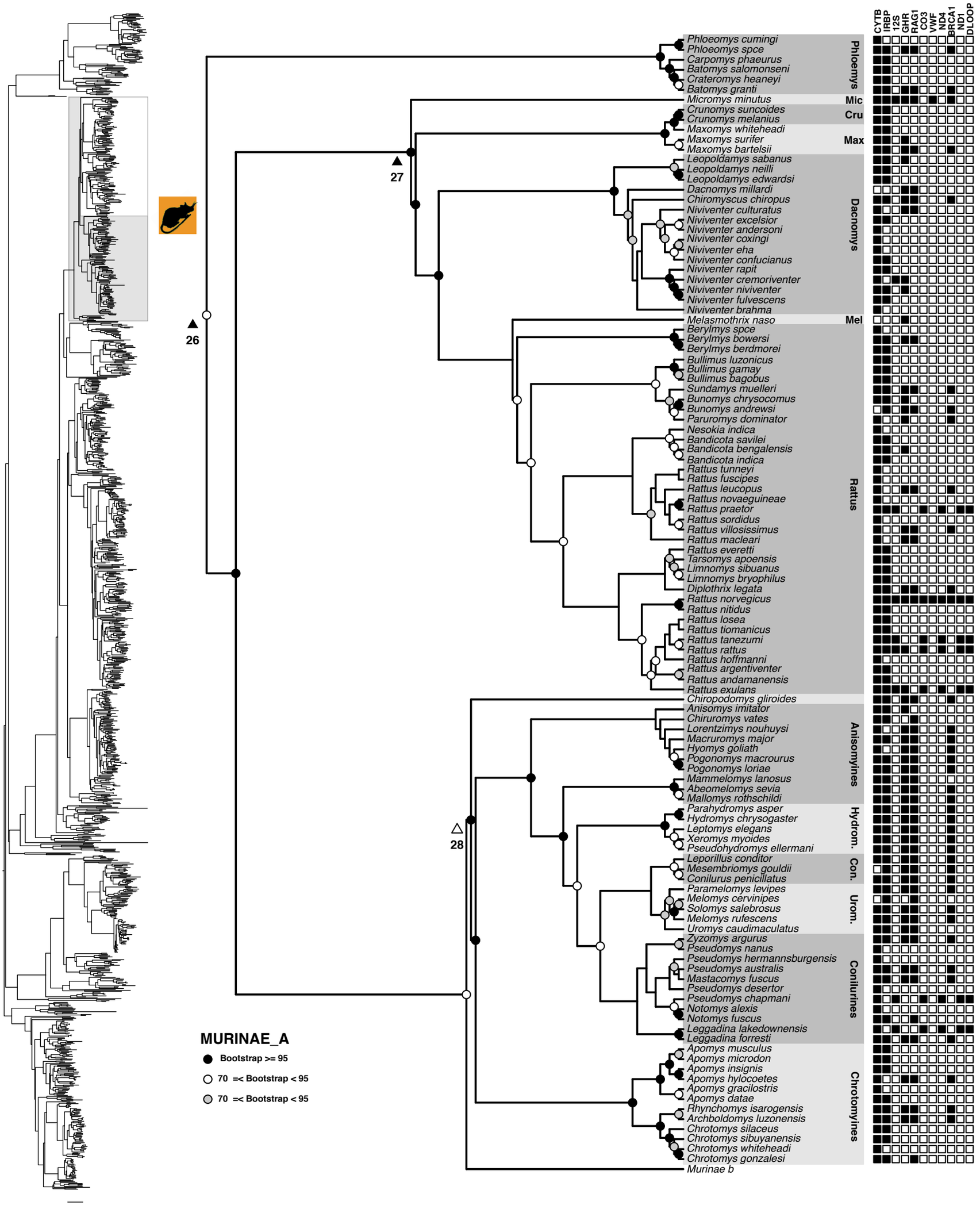
CYTB
IRBP
12S
GHR
RAG1
CO3
VWF
ND4
BRCA1
ND1
DLOOP
Phloeomys
Phloeomys cumingi
Phloeomys spce
Carpomys phaeurus
Batomys salomonseni
Crateromys heaneyi
Batomys granti
Mic
Micromys minutus
Cru
Crunomys suncoides
Crunomys melanius
Max
Maxomys whiteheadi
Maxomys surifer
Maxomys bartelsii
Dacnomys
Leopoldamys sabanus
Leopoldamys neilli
Leopoldamys edwardsi
Dacnomys millardi
Chiromyscus chiropus
Niviventer culturatus
Niviventer excelsior
Niviventer andersoni
Niviventer coxingi
Niviventer eha
Niviventer confucianus
Niviventer rapit
Niviventer cremoriventer
Niviventer niviventer
Niviventer fulvescens
Niviventer brahma
Mel
Melasmothrix naso
Rattus
Berylmys spce
Berylmys bowersi
Berylmys berdmorei
Bullimus luzonicus
Bullimus gamay
Bullimus bagobus
Sundamys muelleri
Bunomys chrysocomus
Bunomys andrewsi
Paruromys dominator
Nesokia indica
Bandicota savilei
Bandicota bengalensis
Bandicota indica
Rattus tunneyi
Rattus fuscipes
Rattus leucopus
Rattus novaeguineae
Rattus praetor
Rattus sordidus
Rattus villosissimus
Rattus macleari
Rattus everetti
Tarsomys apoensis
Limnomys sibuanus
Limnomys bryophilus
Diplothrix legata
Rattus norvegicus
Rattus nitidus
Rattus losea
Rattus tiomanicus
Rattus tanezumi
Rattus rattus
Rattus hoffmanni
Rattus argentiventer
Rattus andamanensis
Rattus exulans
Chiropodomys gliroides
Anisomyines
Anisomys imitator
Chiruromys vates
Lorentzimys nouhuysi
Macruromys major
Hyomys goliath
Pogonomys macrourus
Pogonomys loriae
Mammelomys lanosus
Abeomelomys sevia
Mallomys rothschildi
Hydrom.
Parahydromys asper
Hydromys chrysogaster
Leptomys elegans
Xeromys myoides
Pseudohydromys ellermani
Con.
Leporillus conditor
Mesembriomys gouldii
Conilurus penicillatus
Urom.
Paramelomys levipes
Melomys cervinipes
Solomys salebrosus
Melomys rufescens
Uromys caudimaculatus
Conilurines
Zyzomys argurus
Pseudomys nanus
Pseudomys hermannsburgensis
Pseudomys australis
Mastacomys fuscus
Pseudomys desertor
Pseudomys chapmani
Notomys alexis
Notomys fuscus
Leggadina lakedownensis
Leggadina forresti
Chrotomyines
Apomys musculus
Apomys microdon
Apomys insignis
Apomys hylocoetes
Apomys gracilostris
Apomys datae
Rhynchomys isarogensis
Archboldomys luzonensis
Chrotomys silaceus
Chrotomys sibuyanensis
Chrotomys whiteheadi
Chrotomys gonzalesi
Murinae b
26
27
28
MURINAE_A
Bootstrap >= 95
70 =< Bootstrap < 95
70 =< Bootstrap < 95