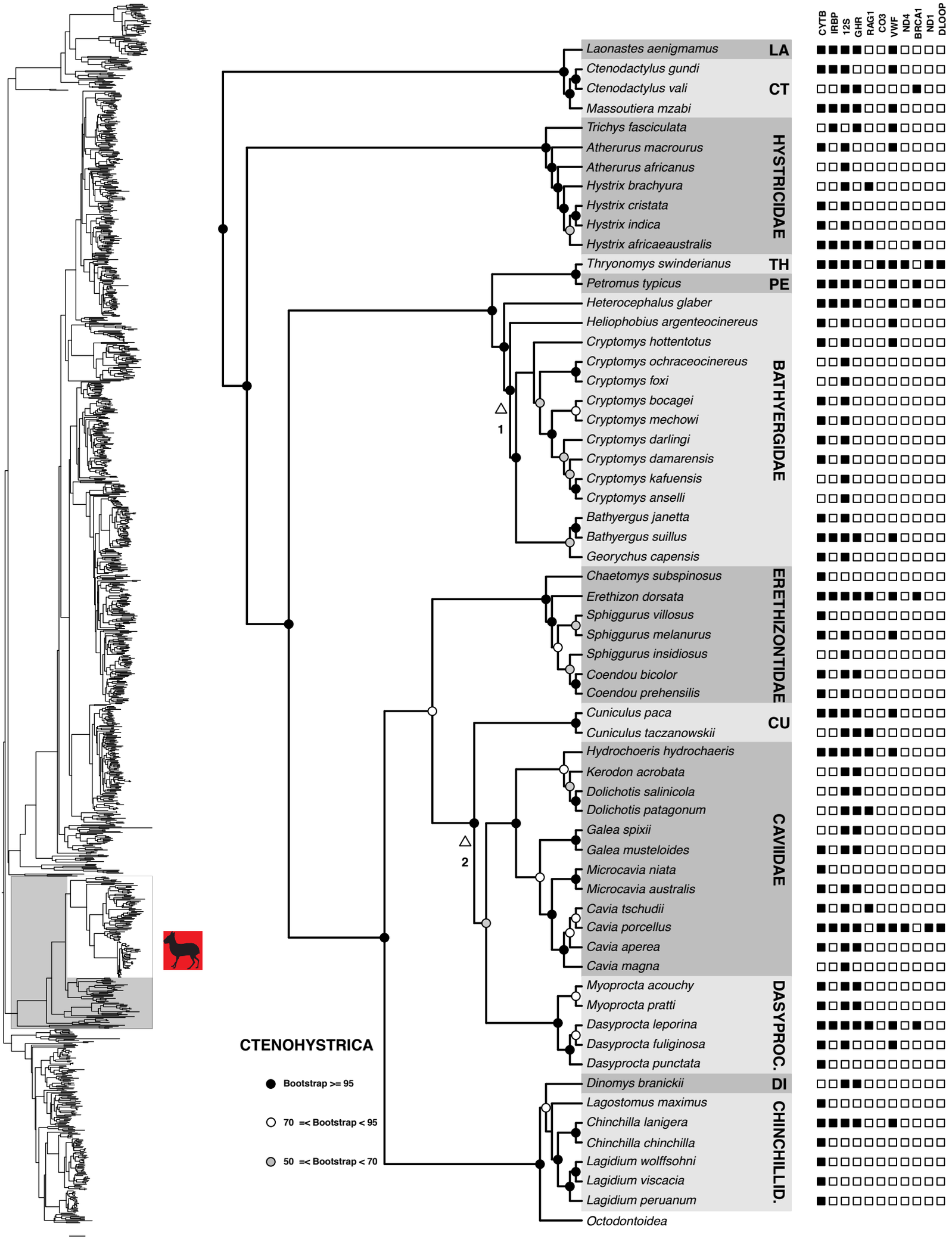
CYTB
IRBP
12S
GHR
RAG1
CO3
VWF
ND4
BRCA1
ND1
DLOOP
Laonastes aenigmamus
LA
Ctenodactylus gundi
Ctenodactylus vali
CT
Massoutiera mzabi
Trichys fasciculata
Atherurus macrourus
Atherurus africanus
Hystrix brachyura
Hystrix cristata
Hystrix indica
Hystrix africaeaustralis
HYSTRICIDAE
Thryonomys swinderianus
TH
Petromus typicus
PE
Heterocephalus glaber
Heliophobius argenteocinereus
Cryptomys hottentotus
Cryptomys ochraceocinereus
Cryptomys foxi
Cryptomys bocagei
Cryptomys mechowi
Cryptomys darlingi
Cryptomys damarensis
Cryptomys kafuensis
Cryptomys anselli
Bathyergus janetta
Bathyergus suillus
Georychus capensis
BATHYERGIDAE
1
Chaetomys subspinosus
Erethizon dorsata
Sphiggurus villosus
Sphiggurus melanurus
Sphiggurus insidiosus
Coendou bicolor
Coendou prehensilis
ERETHIZONTIDAE
Cuniculus paca
Cuniculus taczanowskii
CU
Hydrochoeris hydrochaeris
Kerodon acrobata
Dolichotis salinicola
Dolichotis patagonum
Galea spixii
Galea musteloides
Microcavia niata
Microcavia australis
Cavia tschudii
Cavia porcellus
Cavia aperea
Cavia magna
CAVIIDAE
2
Myoprocta acouchy
Myoprocta pratti
Dasyprocta leporina
Dasyprocta fuliginosa
Dasyprocta punctata
DASYPROC.
CTENOHYSTRICA
Bootstrap >= 95
70 =< Bootstrap < 95
50 =< Bootstrap < 70
Dinomys branickii
DI
Lagostomus maximus
Chinchilla lanigera
Chinchilla chinchilla
Lagidium wolffsohni
Lagidium viscacia
Lagidium peruanum
CHINCHILLID.
Octodontoidea