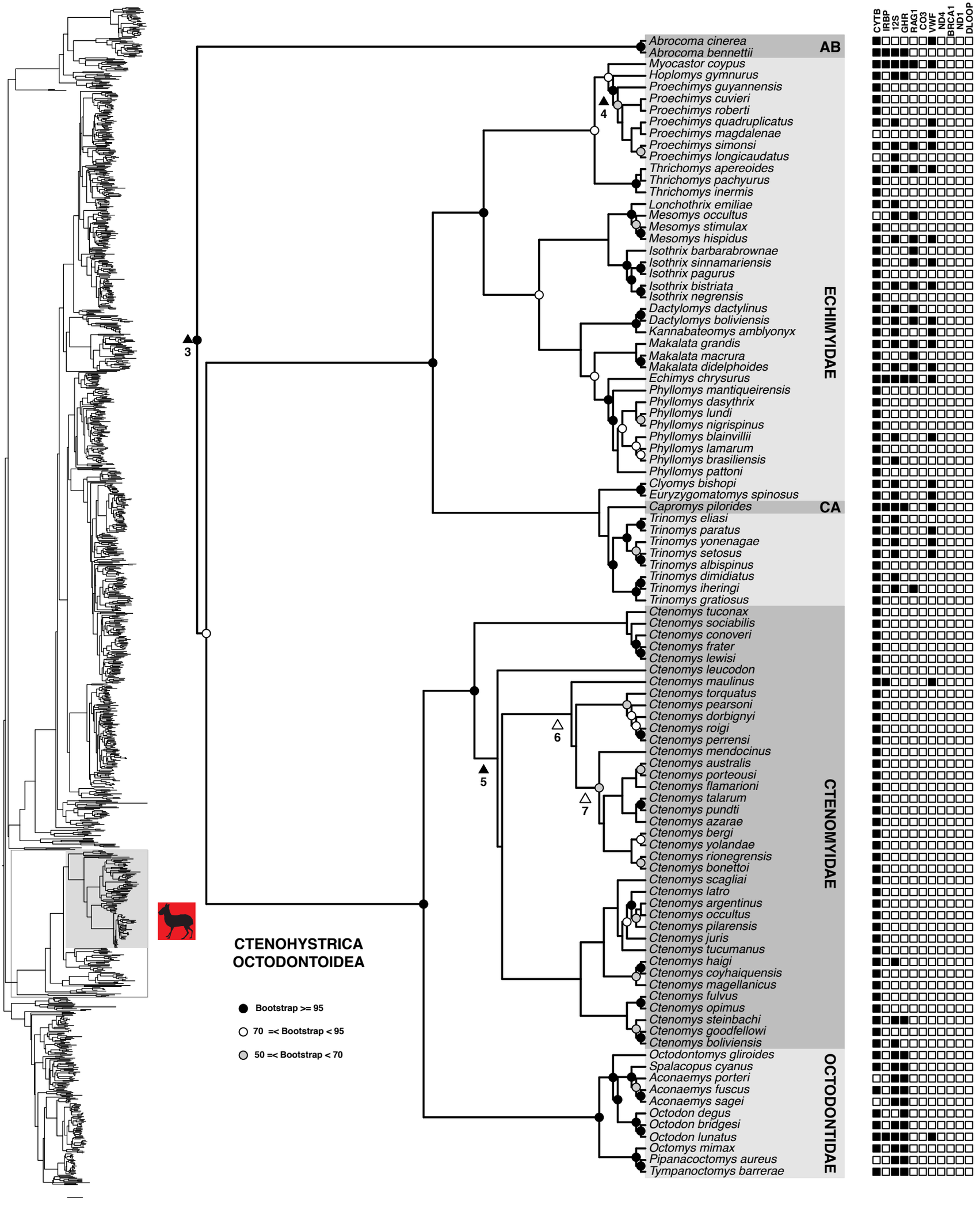
CYTB
IRBP
12S
GHR
RAG1
CO3
VWF
ND4
BRCA1
ND1
DLOOP
AB
Abrocoma cinerea
Abrocoma bennettii
ECHIMYIDAE
Myocastor coypus
Hoplomys gymnurus
Proechimys guyannensis
Proechimys cuvieri
Proechimys roberti
Proechimys quadruplicatus
Proechimys magdalenae
Proechimys simonsi
Proechimys longicaudatus
Thrichomys apereoides
Thrichomys pachyurus
Thrichomys inermis
Lonchothrix emiliae
Mesomys occultus
Mesomys stimulax
Mesomys hispidus
Isothrix barbarabrownae
Isothrix sinnamariensis
Isothrix pagurus
Isothrix bistriata
Isothrix negrensis
Dactylomys dactylinus
Dactylomys boliviensis
Kannabateomys amblyonyx
Makalata grandis
Makalata macrura
Makalata didelphoides
Echimys chrysurus
Phyllomys mantiqueirensis
Phyllomys dasythrix
Phyllomys lundi
Phyllomys nigrispinus
Phyllomys blainvillii
Phyllomys lamarum
Phyllomys brasiliensis
Phyllomys pattoni
Clyomys bishopi
Euryzygomatomys spinosus
CA
Capromys pilorides
Trinomys eliasi
Trinomys paratus
Trinomys yonenagae
Trinomys setosus
Trinomys albispinus
Trinomys dimidiatus
Trinomys iheringi
Trinomys gratiosus
CTENOMYIDAE
Ctenomys tuconax
Ctenomys sociabilis
Ctenomys conoveri
Ctenomys frater
Ctenomys lewisi
Ctenomys leucodon
Ctenomys maulinus
Ctenomys torquatus
Ctenomys pearsoni
Ctenomys dorbignyi
Ctenomys roigi
Ctenomys perrensi
Ctenomys mendocinus
Ctenomys australis
Ctenomys porteousi
Ctenomys flamarioni
Ctenomys talarum
Ctenomys pundti
Ctenomys azarae
Ctenomys bergi
Ctenomys yolandae
Ctenomys rionegrensis
Ctenomys bonettoi
Ctenomys scagliai
Ctenomys latro
Ctenomys argentinus
Ctenomys occultus
Ctenomys pilarensis
Ctenomys juris
Ctenomys tucumanus
Ctenomys haigi
Ctenomys coyhaiquensis
Ctenomys magellanicus
Ctenomys fulvus
Ctenomys opimus
Ctenomys steinbachi
Ctenomys goodfellowi
Ctenomys boliviensis
OCTODONTIDAE
Octodontomys gliroides
Spalacopus cyanus
Aconaemys porteri
Aconaemys fuscus
Aconaemys sagei
Octodon degus
Octodon bridgesi
Octodon lunatus
Octomys mimax
Pipanacoctomys aureus
Tympanoctomys barrerae
1
2
3
4
5
6
7
CTENOHYSTRICA
OCTODONTOIDEA
Bootstrap >= 95
70 =< Bootstrap < 95
50 =< Bootstrap < 70