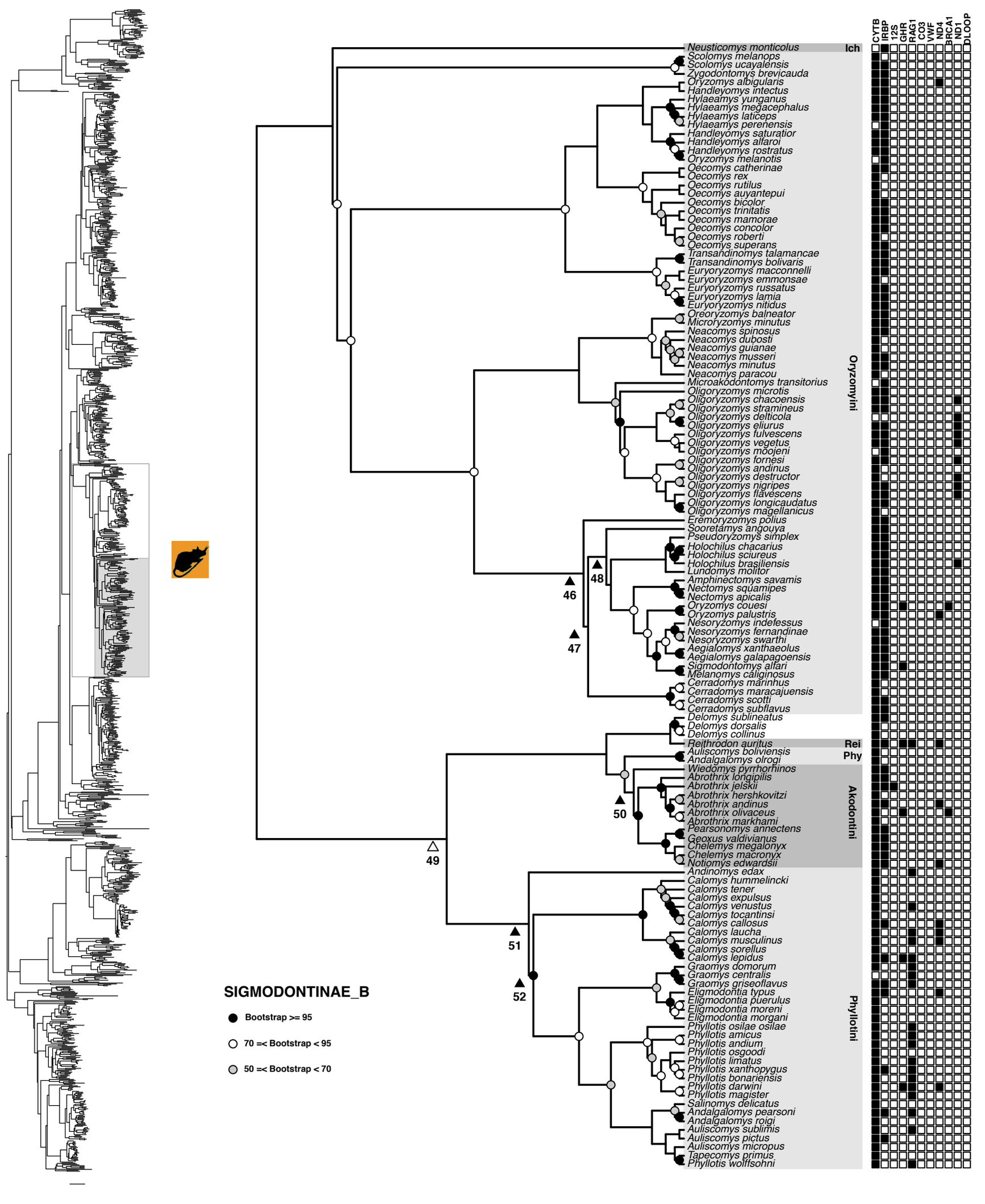
CYTB
IRBP
12S
GHR
RAG1
CO3
VWF
ND4
BRCA1
ND1
DLOOP
Neusticomys monticolus
Ich
Scolomys melanops
Scolomys ucayalensis
Zygodontomys brevicauda
Oryzomys albigularis
Handleyomys intectus
Hylaeamys yunganus
Hylaeamys megacephalus
Hylaeamys laticeps
Hylaeamys perenensis
Handleyomys saturatior
Handleyomys alfaroi
Handleyomys rostratus
Oryzomys melanotis
Oecomys catherinae
Oecomys rex
Oecomys rutilus
Oecomys auyantepui
Oecomys bicolor
Oecomys trinitatis
Oecomys mamorae
Oecomys concolor
Oecomys roberti
Oecomys superans
Transandinomys talamancae
Transandinomys bolivaris
Euryoryzomys macconnelli
Euryoryzomys emmonsae
Euryoryzomys russatus
Euryoryzomys lamia
Euryoryzomys nitidus
Oreoryzomys balneator
Microryzomys minutus
Neacomys spinosus
Neacomys dubosti
Neacomys guianae
Neacomys musseri
Neacomys minutus
Neacomys paracou
Microakodontomys transitorius
Oligoryzomys microtis
Oligoryzomys chacoensis
Oligoryzomys stramineus
Oligoryzomys delticola
Oligoryzomys eliurus
Oligoryzomys fulvescens
Oligoryzomys vegetus
Oligoryzomys moojeni
Oligoryzomys fornesi
Oligoryzomys andinus
Oligoryzomys destructor
Oligoryzomys nigripes
Oligoryzomys flavescens
Oligoryzomys longicaudatus
Oligoryzomys magellanicus
Eremoryzomys polius
Sooretamys angouya
Pseudoryzomys simplex
Holochilus chacarius
Holochilus sciureus
Holochilus brasiliensis
Lundomys molitor
Amphinectomys savamis
Nectomys squamipes
Nectomys apicalis
Oryzomys couesi
Oryzomys palustris
Nesoryzomys indefessus
Nesoryzomys fernandinae
Nesoryzomys swarthi
Aegialomys xanthaeolus
Aegialomys galapagoensis
Sigmodontomys alfari
Melanomys caliginosus
Cerradomys marinhus
Cerradomys maracajuensis
Cerradomys scotti
Cerradomys subflavus
Oryzomyini
Delomys sublineatus
Delomys dorsalis
Delomys collinus
Reithrodon auritus
Rei
Auliscomys boliviensis
Andalgalomys olrogi
Phy
Wiedomys pyrrhorhinos
Abrothrix longipilis
Abrothrix jelskii
Abrothrix hershkovitzi
Abrothrix andinus
Abrothrix olivaceus
Abrothrix markhami
Pearsonomys annectens
Geoxus valdivianus
Chelemys megalonyx
Chelemys macronyx
Notiomys edwardsii
Akodontini
Andinomys edax
Calomys hummelincki
Calomys tener
Calomys expulsus
Calomys venustus
Calomys tocantinsi
Calomys callosus
Calomys laucha
Calomys musculinus
Calomys sorellus
Calomys lepidus
Graomys domorum
Graomys centralis
Graomys griseoflavus
Eligmodontia typus
Eligmodontia puerulus
Eligmodontia moreni
Eligmodontia morgani
Phyllotis osilae osilae
Phyllotis amicus
Phyllotis andium
Phyllotis osgoodi
Phyllotis limatus
Phyllotis xanthopygus
Phyllotis bonariensis
Phyllotis darwini
Phyllotis magister
Salinomys delicatus
Andalgalomys pearsoni
Andalgalomys roigi
Auliscomys sublimis
Auliscomys pictus
Auliscomys micropus
Tapecomys primus
Phyllotis wolffsohni
Phyllotinii
46
47
48
49
50
51
52
SIGMODONTINAE_B
Bootstrap >= 95
70 =< Bootstrap < 95
50 =< Bootstrap < 70