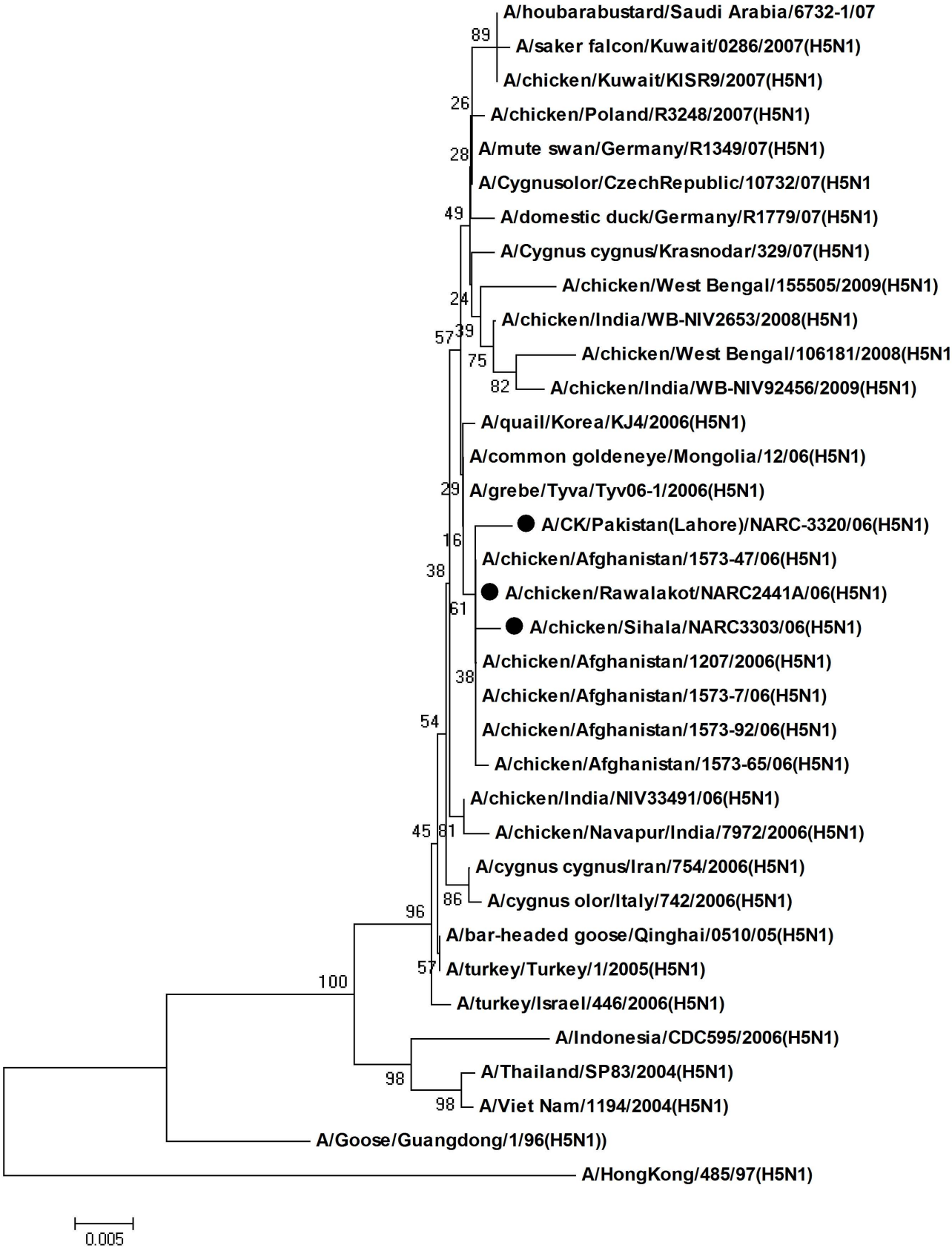
A/houbarabustard/Saudi Arabia/6732-1/07
A/saker falcon/Kuwait/0286/2007(H5N1)
A/chicken/Kuwait/KISR9/2007(H5N1)
A/chicken/Poland/R3248/2007(H5N1)
A/mute swan/Germany/R1349/07(H5N1)
A/Cygnusolor/CzechRepublic/10732/07(H5N1
A/domestic duck/Germany/R1779/07(H5N1)
A/Cygnus cygnus/Krasnodar/329/07(H5N1)
A/chicken/West Bengal/155505/2009(H5N1)
A/chicken/India/WB-NIV2653/2008(H5N1)
A/chicken/West Bengal/106181/2008(H5N1)
A/chicken/India/WB-NIV92456/2009(H5N1)
A/quail/Korea/KJ4/2006(H5N1)
A/common goldeneye/Mongolia/12/06(H5N1)
A/grebe/Tyva/Tyv06-1/2006(H5N1)
A/CK/Pakistan(Lahore)/NARC-3320/06(H5N1)
A/chicken/Afghanistan/1573-47/06(H5N1)
A/chicken/Rawalakot/NARC2441A/06(H5N1)
A/chicken/Sihala/NARC3303/06(H5N1)
A/chicken/Afghanistan/1207/2006(H5N1)
A/chicken/Afghanistan/1573-7/06(H5N1)
A/chicken/Afghanistan/1573-92/06(H5N1)
A/chicken/Afghanistan/1573-65/06(H5N1)
A/chicken/India/NIV33491/06(H5N1)
A/chicken/Navapur/India/7972/2006(H5N1)
A/cygnus cygnus/Iran/754/2006(H5N1)
A/cygnus olor/Italy/742/2006(H5N1)
A/bar-headed goose/Qinghai/0510/05(H5N1)
A/turkey/Turkey/1/2005(H5N1)
A/turkey/Israel/446/2006(H5N1)
A/Indonesia/CDC595/2006(H5N1)
A/Thailand/SP83/2004(H5N1)
A/Viet Nam/1194/2004(H5N1)
A/Goose/Guangdong/1/96(H5N1))
A/HongKong/485/97(H5N1)
89
26
28
49
24
39
57
75
82
29
16
38
61
38
54
45
81
86
96
57
100
98
98
0.005