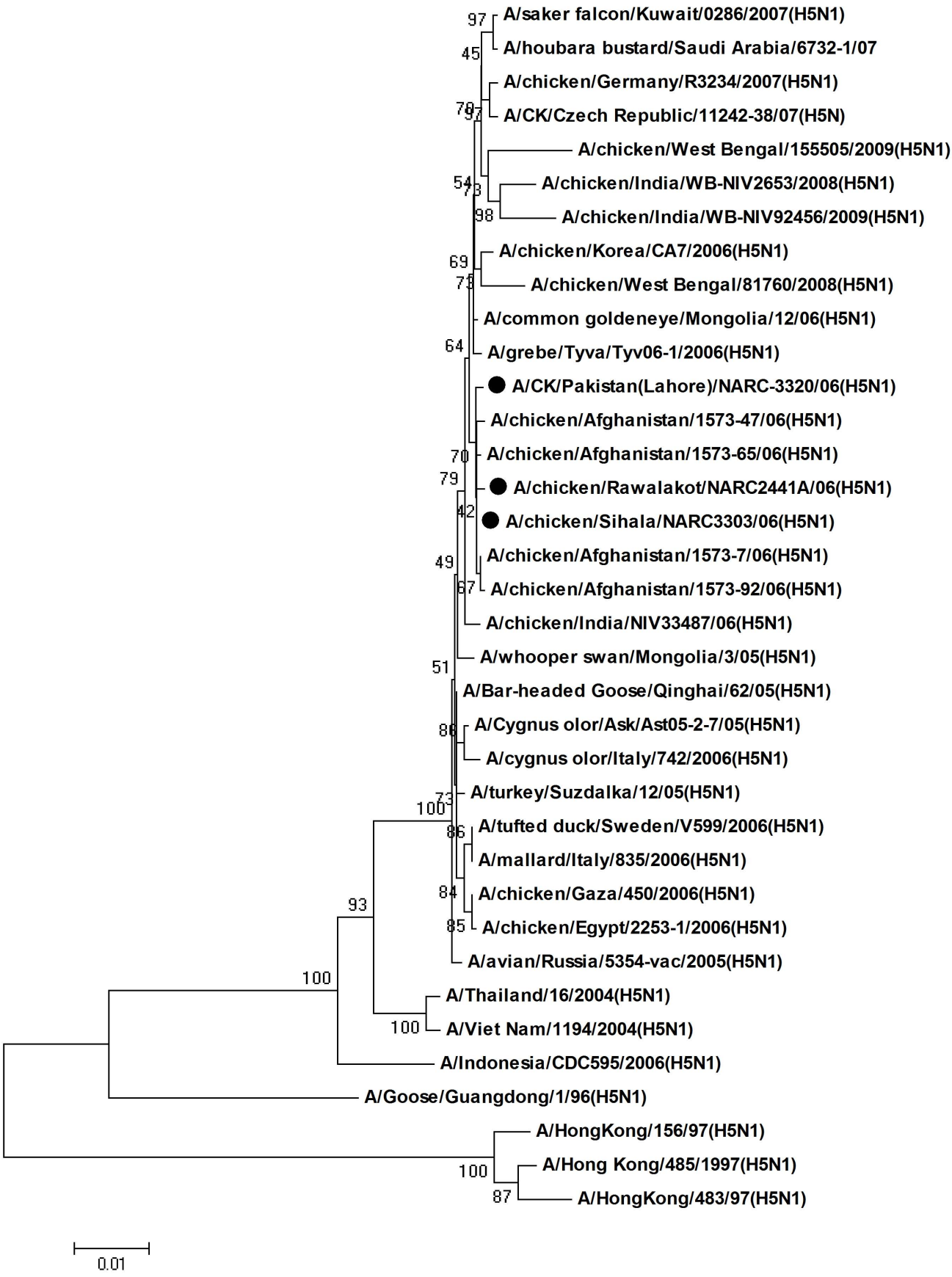
A/saker falcon/Kuwait/0286/2007(H5N1)
A/houbara bustard/Saudi Arabia/6732-1/07
A/chicken/Germany/R3234/2007(H5N1)
A/CK/Czech Republic/11242-38/07(H5N)
A/chicken/West Bengal/155505/2009(H5N1)
A/chicken/India/WB-NIV2653/2008(H5N1)
A/chicken/India/WB-NIV92456/2009(H5N1)
A/chicken/Korea/CA7/2006(H5N1)
A/chicken/West Bengal/81760/2008(H5N1)
A/common goldeneye/Mongolia/12/06(H5N1)
A/grebe/Tyva/Tyv06-1/2006(H5N1)
A/CK/Pakistan(Lahore)/NARC-3320/06(H5N1)
A/chicken/Afghanistan/1573-47/06(H5N1)
A/chicken/Afghanistan/1573-65/06(H5N1)
A/chicken/Rawalakot/NARC2441A/06(H5N1)
A/chicken/Sihala/NARC3303/06(H5N1)
A/chicken/Afghanistan/1573-7/06(H5N1)
A/chicken/Afghanistan/1573-92/06(H5N1)
A/chicken/India/NIV33487/06(H5N1)
A/whooper swan/Mongolia/3/05(H5N1)
A/Bar-headed Goose/Qinghai/62/05(H5N1)
A/Cygnus olor/Ask/Ast05-2-7/05(H5N1)
A/cygnus olor/Italy/742/2006(H5N1)
A/turkey/Suzdalka/12/05(H5N1)
A/tufted duck/Sweden/V599/2006(H5N1)
A/mallard/Italy/835/2006(H5N1)
A/chicken/Gaza/450/2006(H5N1)
A/chicken/Egypt/2253-1/2006(H5N1)
A/avian/Russia/5354-vac/2005(H5N1)
A/Thailand/16/2004(H5N1)
A/Viet Nam/1194/2004(H5N1)
A/Indonesia/CDC595/2006(H5N1)
A/Goose/Guangdong/1/96(H5N1)
A/HongKong/156/97(H5N1)
A/Hong Kong/485/1997(H5N1)
A/HongKong/483/97(H5N1)
0.01