



**C57BL/6J  
(virgin)**



**C57BL/6J  
(gd 10)**



**W-sh with no  
implantations after  
successful mating  
(gd10)**



**W-sh + local BMMCs  
(gd 10)**

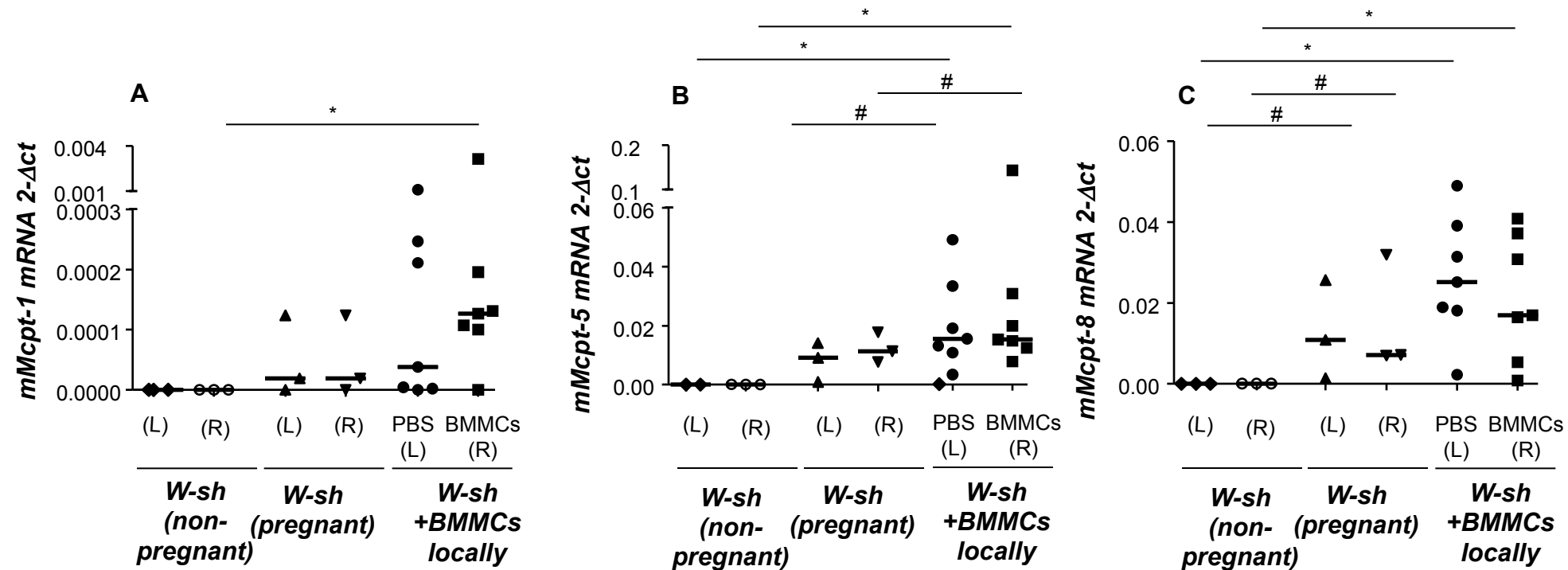

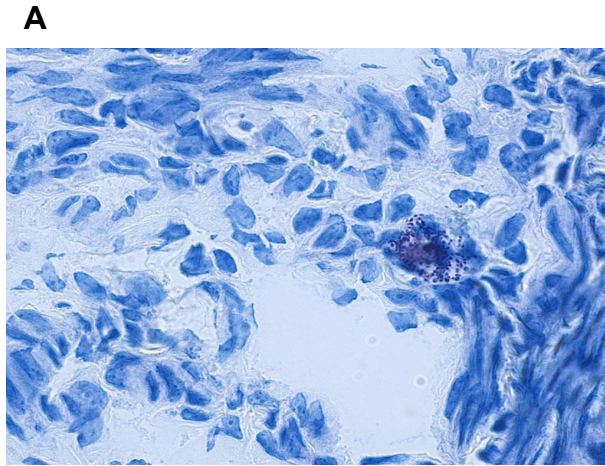

Reconstituted Horn

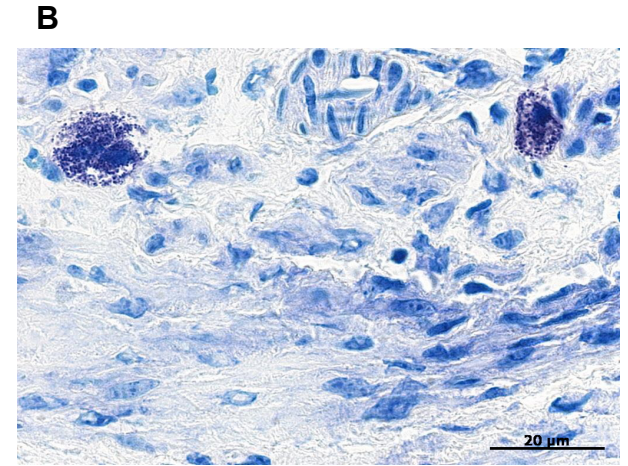

Not reconstituted Horn

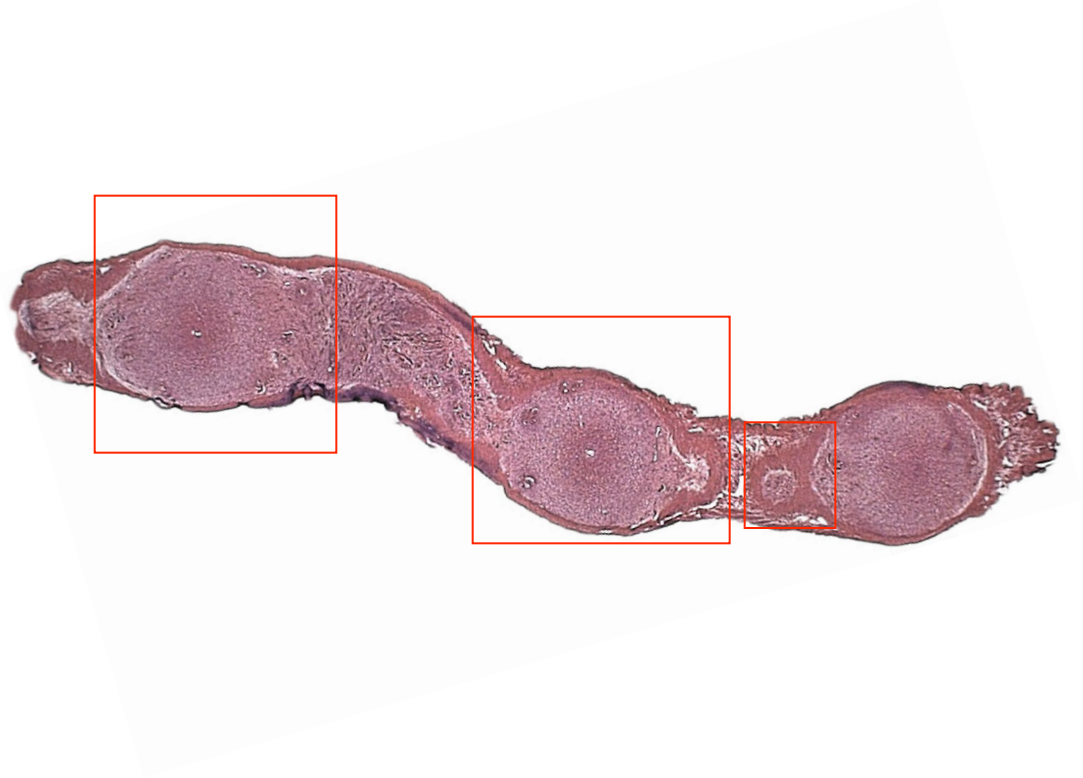

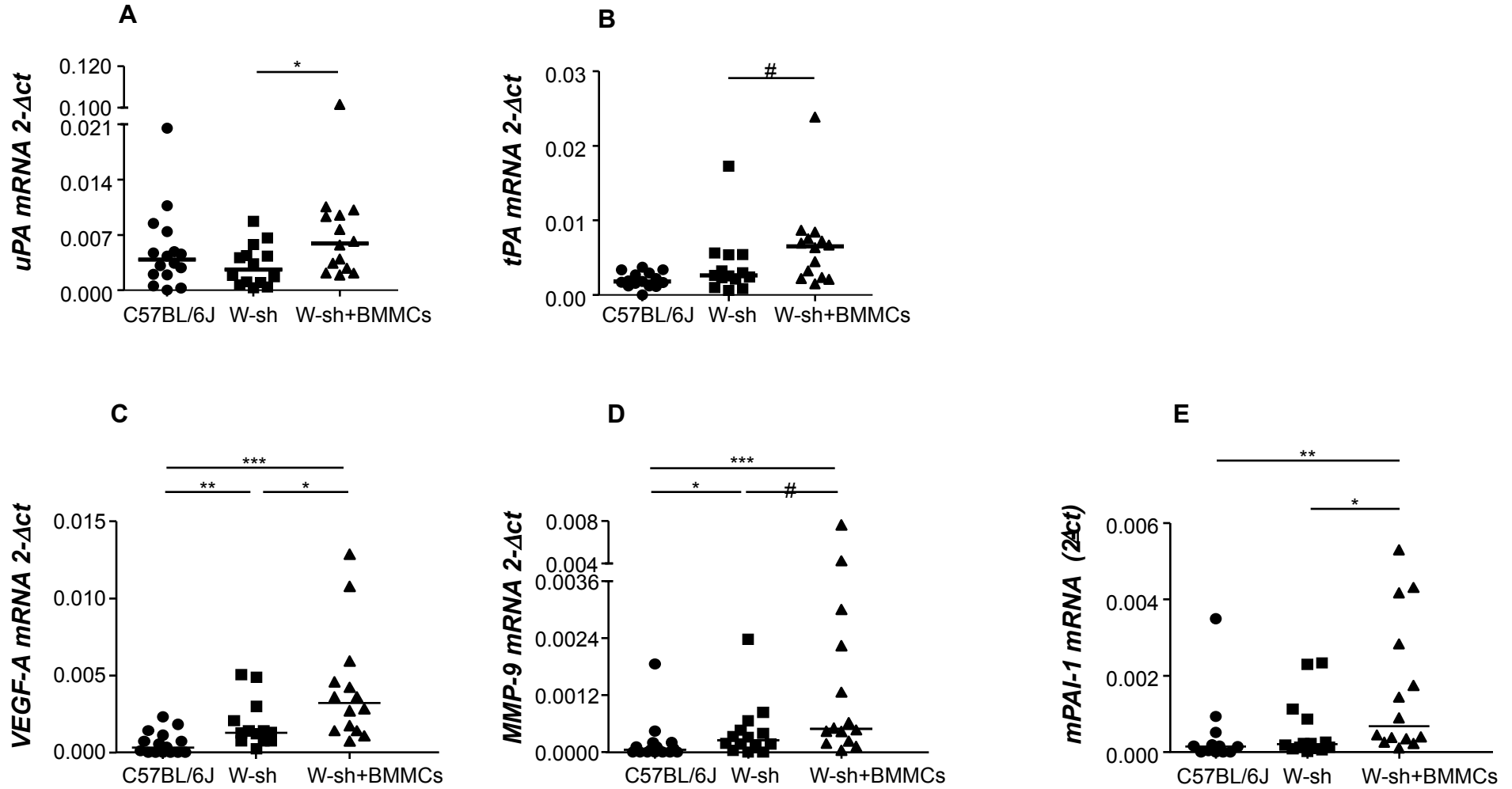

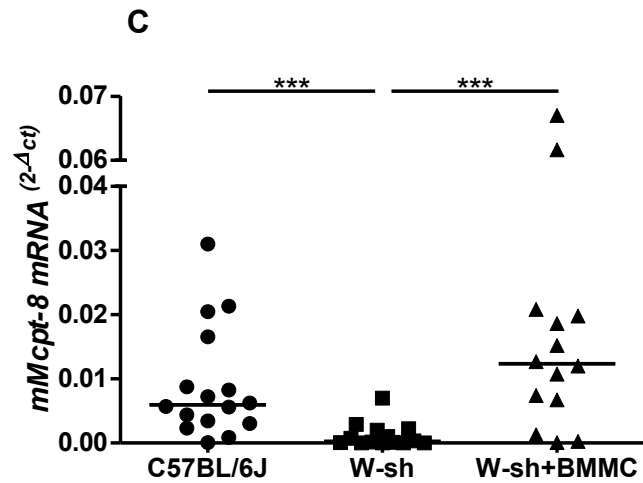
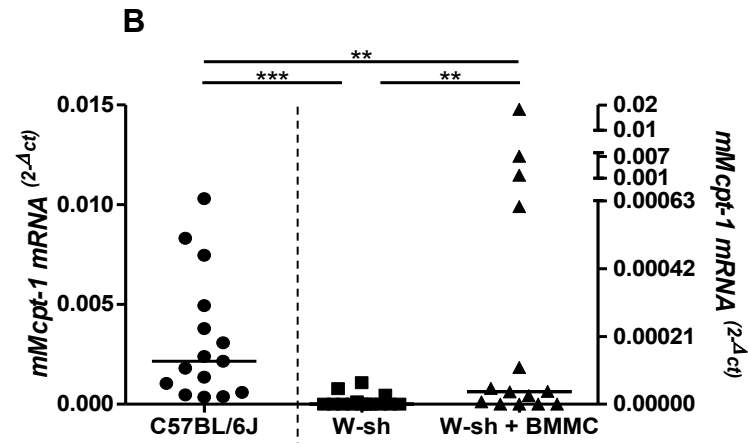
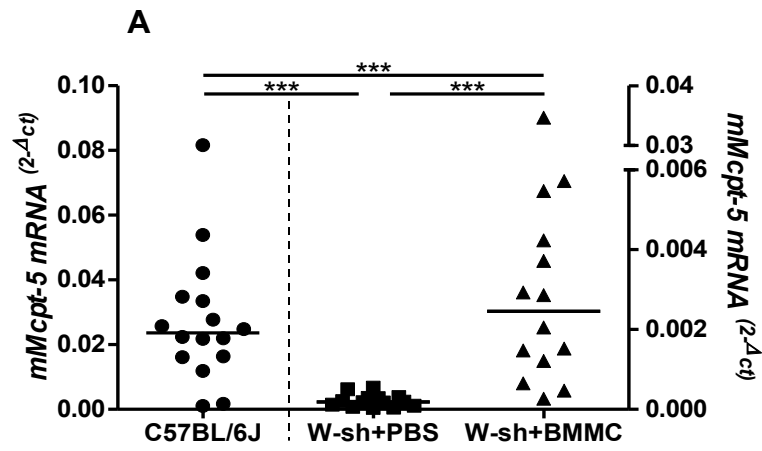



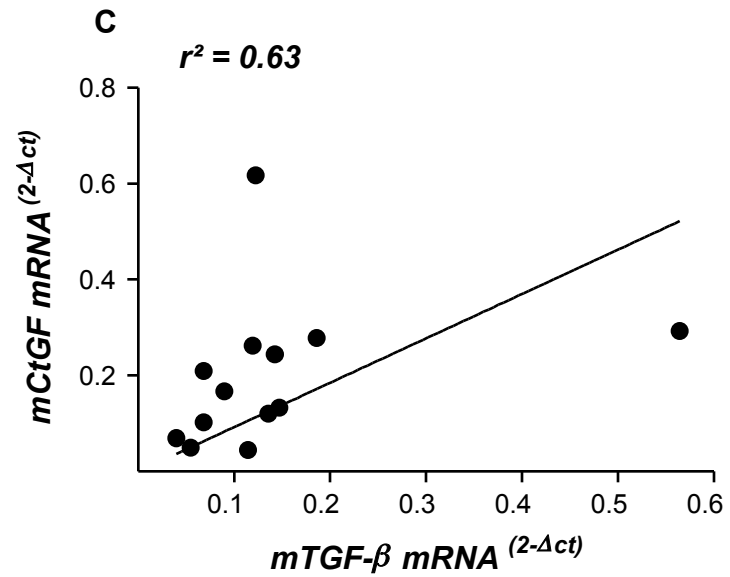
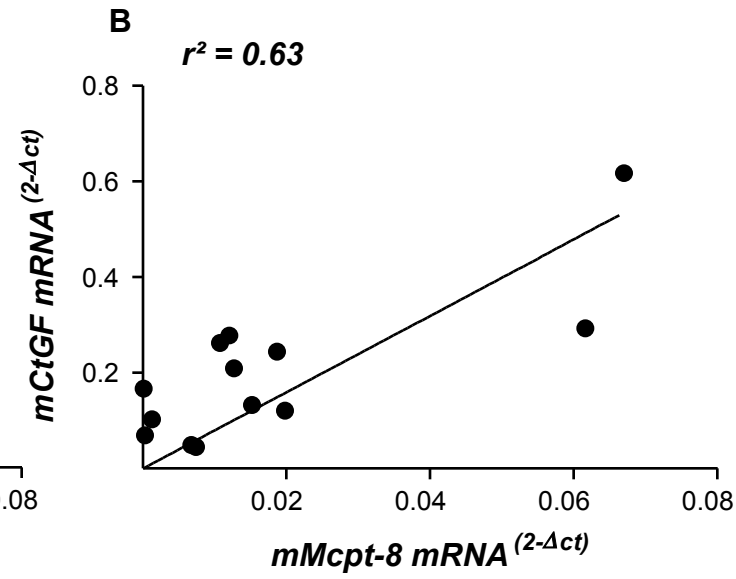
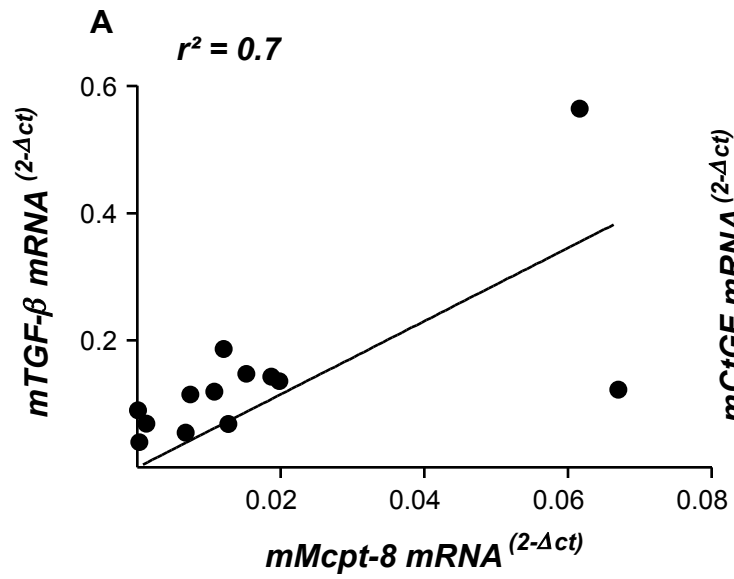

**A**

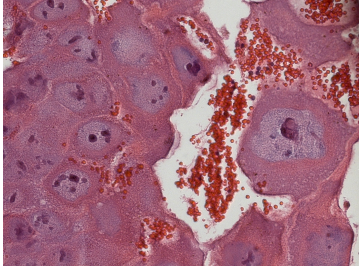

*Normal*

**B**

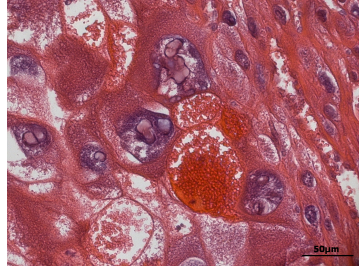

*Abnormal*

