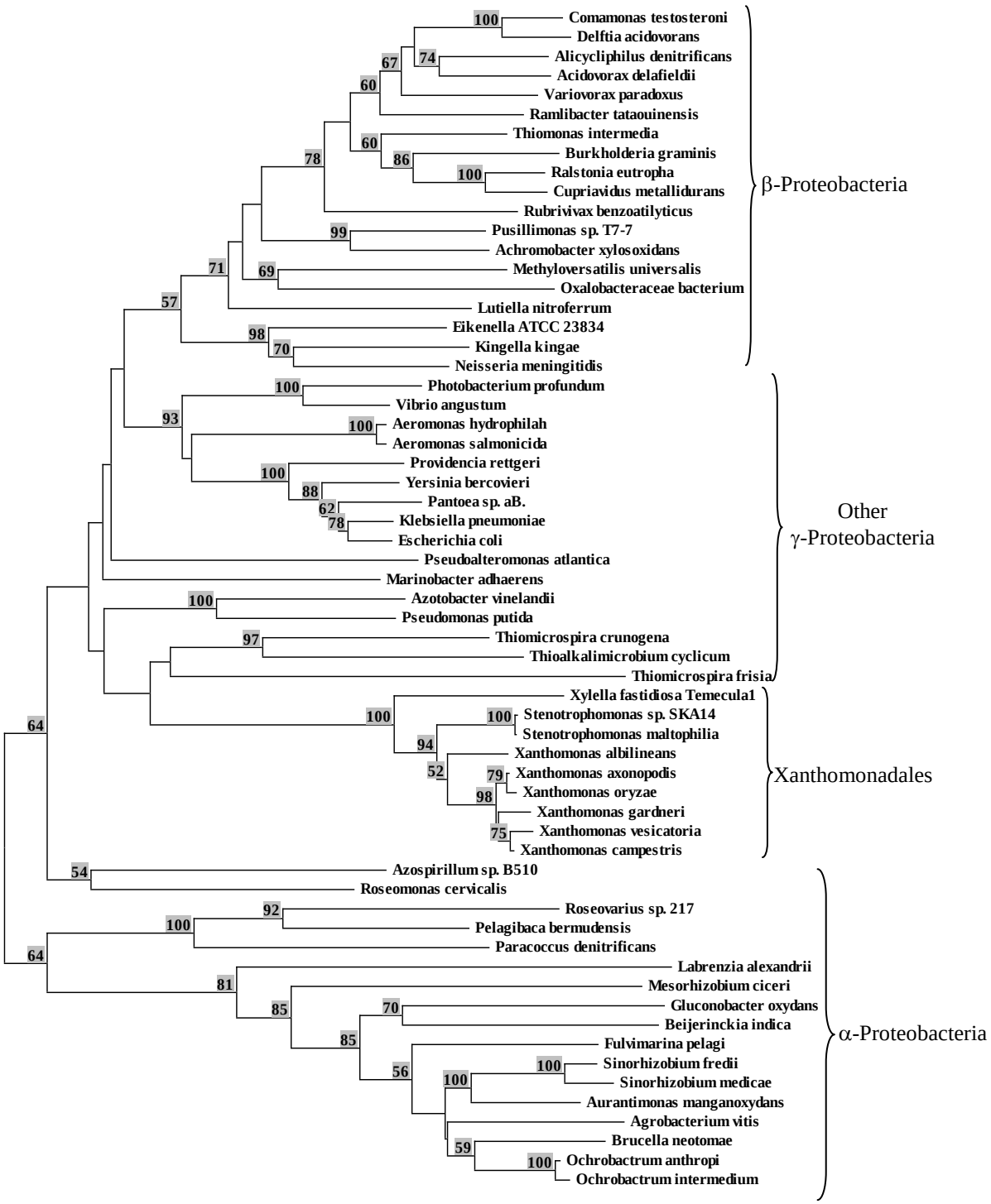

Figure S46

A Neighbor-joining (NJ) tree based upon sequences from septum site-determining protein MinD protein. The numbers on the nodes indicate the bootstrap values. The Tree is showing the branching of Xanthomonadales distinctly from the other insert containing betaproteobacteria.