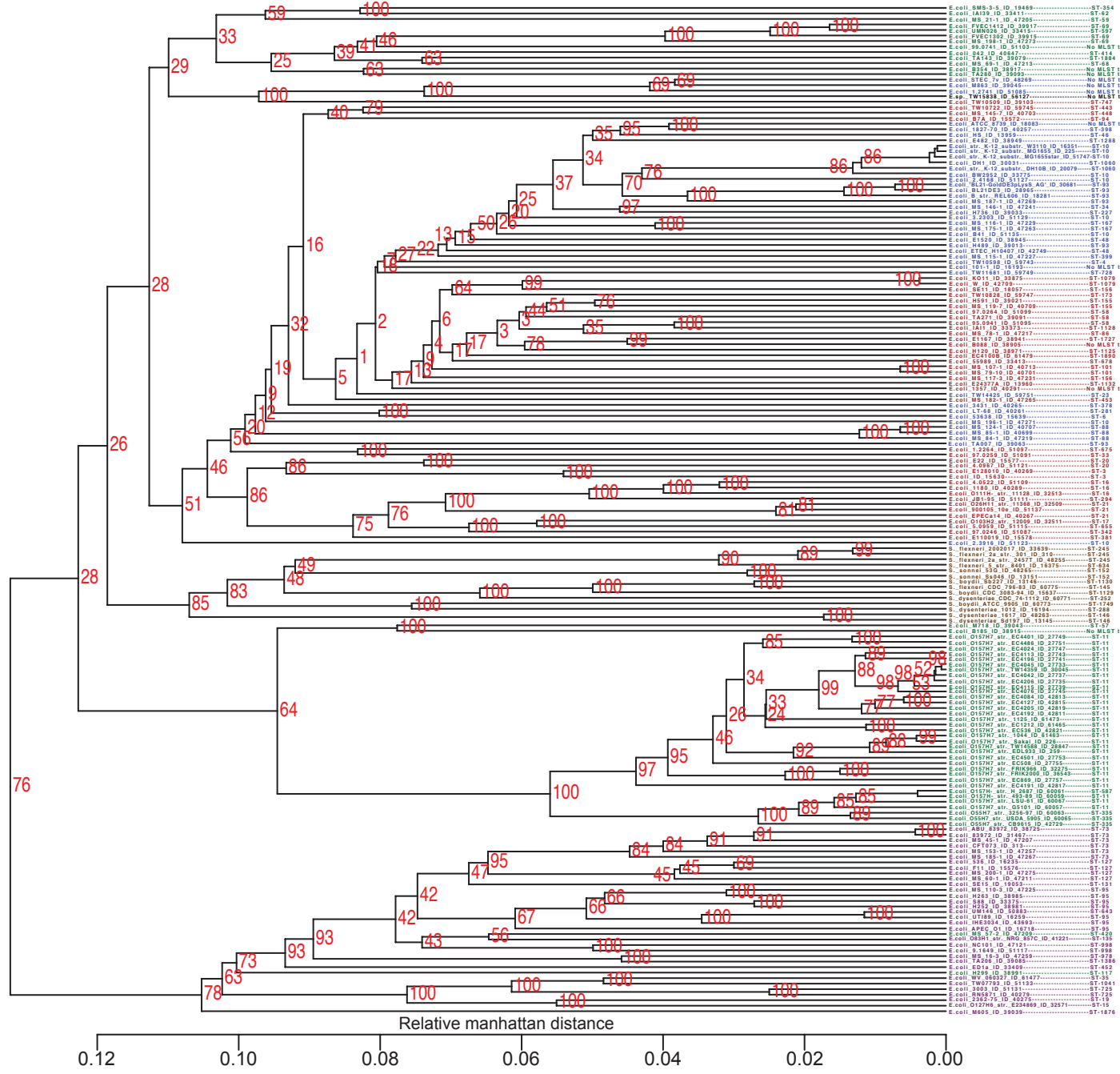
Relative manhattan distance
0.12
0.10
0.08
0.06
0.04
0.02
0.00